



TIGER
1947

1947

The Lewis and Clark Tiger



Lewis and Clark High School
Spokane, Washington



Sixth Annual Edition



Edited and Published by Staff Members from the
Year's Graduating Classes



Advisers:

LYDIA GOOS, Art
CARL G. MILLER, Editorial and Business

Blazing the Trail



From out of the East, into the West
Came Lewis and Clark of 1804
And the trail they blazed opened the way
To a vast new land.

From out of our school, with its good name,
In years now gone and in those to come
All praise to those who cut new paths
'Cross a wide new world.

Carol Wunderlich.



Be it in the realm of scholarship
Or on the field of sport,
Lewis and Clark sails out to win
And honors bring to port.



Mr. W. W. Taylor, former mathematics instructor, is completing his fifth year as vice-principal.



Miss Rachel Davis, former English instructor, is completing her fourth year as girls' adviser.



Principal A. L. Parker

In the past, from out of this school, too, went Trail Blazers—men of faith, vision, and courage, bringing glory to themselves, to this school, and to mankind.

Today, uncharted trails beckon us in all directions—trails into realms of world peace and international understanding, into problems of race prejudices, into fields of world cooperation and trade.

Trail Blazers, then and now, must be made of stern stuff—equipped with faith and vision and tolerance.

My hope is that this school and community have equipped you so that you too may be a Trail Blazer.

MEN OF THE FACULTY



First row (left to right): Cecil Enlow, Music Head; Glen Minard, Chemistry, and Biology Head; E. A. Orcutt, Commercial; William W. Taylor, Vice Principal; H. P. Aldrich, Mathematics; H. M. Louderback, Science; Arthur Frey, Social Studies.

Second row: H. D. Thompson, Social Studies; Max Schoening, Social Studies; Fred Kramlich, Mathematics Head; Clarence E. Miller, Science; J. G. McMacken, General Science and Physics Head; A. L. Parker, Principal; E. W. Toews, Social Studies; Philip M. Baird, English.

Third row: F. H. Gnagey, Mathematics; E. McElvain, English; Harold Jones, Study Hall; A. O. Woolard, Commercial; Dan S. Whitman, Social Studies; Norman Perring, Social Studies; Gerald A. Meckelson, Science, Industrial Arts; R. G. Ferrer, Languages; Carl G. Miller, Journalism.

Fourth row: W. J. Dunlop, Industrial Arts Head; Lyle Maskell, Boys' Physical Education; William E. Donner, Mathematics; C. E. Baten, Commercial Head; Charles E. Canup, Science; F. A. Sartwell, Industrial Arts; C. D. Babcock, English; W. B. Graham, Social Studies; C. Oliver Fuller, Music; R. C. Anderson, Science.

WOMEN OF THE FACULTY



First row (left to right): Carol Gleason, Girls' P.E.; Gracia C. White, Home Economics Head; Ann Reely, English; Mabel Pope, Languages Head; Marian H. Pettis, English Head; Ursula Ogle, Fine Arts; Hazel d'Urbal, Librarian; Irene B. Hunt, English; Mildred K. Finley, Librarian.

Second row: Sophia Meyer, English; Gladys Pyers, English; Blanche C. Smith, Mathematics; Ruth West, Social Studies Head; Doris E. Vandermark, English; Elizabeth

Stannard, Social Studies, Languages; Miriam Morgan, Fine Arts; Carrie Lake, Home Economics; Bernadine McClincy, Mathematics.

Third row: Charlotte Windle, English; Ann Cunningham, Home Economics; Edith Collins, Study Hall; Pearl E. Anderson, English; Helen Finnegan, Commercial; Averil E. Fouts, Home Economics; Bernadette Proulx, Mathematics, Languages; Christine Claussen, Mathematics; Ethel Hummel, Languages; Katherine Hunt, Social Studies.

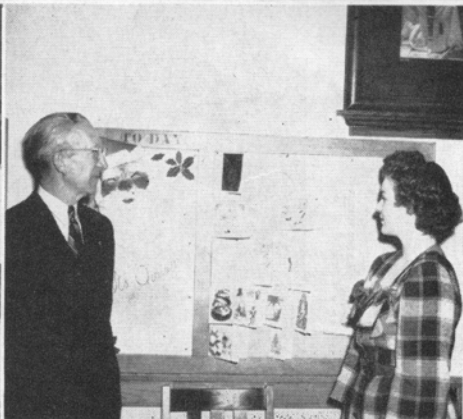

Pre-Christmas Activities: Top left: Four fine soloists from the A Cappella Choir which presented the "Messiah" are: Ray Rosenau, tenor; Pat Bartlett, soprano; Dave Coburn, tenor; and Juanita Armand, soprano. Top right: Gathered around the Christmas tree in Miss Smith's room are: Jean Ryker, Joanna Peterson, Agnes Schubach, Peggy Shafer, Cecelia Peterson, Peggy Schussler, Louise Schroyer, and Zoe Robinson. Middle left: Shown gathered around the tree inside the main entrance after they have decorated it are these members of the A.S.B. Not standing: Mildred Reiser, Barbara Zerbach, Marlene Berlat, Lilace Long, Joy Farrier, Janet Crowe, Bonnie Parker, and Pat Wakefield. Standing: Pat Harlowe, Ed Wolfe, Shirley Reugh, Don Neraas, Lorraine Schmidt, and Betty Jo Wakefield. Middle right: Shown admiring the Christmas cards sent by the school's many friends are Mr. Woolard and Betty Jane Childers. Lower left: Admiring the litmus paper and test tube decorated tree in "Skip's" room are: Verna Engstrom, Gae Elkins, Virginia Elliott, Margaret Fulton, and Agnes Gabbert. Lower right: Observing one of the school's oldest traditions of singing carols in the halls before Christmas vacation are Mary Jane Stone, Betty Cryderman, Frank Leigh, Wes Kienholz, Bill Marks, Wes Groves, Barbara Doering, Mary Alice, and Maxine Simpson.



AROUND THE SCHOOL: Top left: Joyce Rowan and Jeannie Cockerell combining their talents and thoroughly enjoying themselves at the concert grand. Upper right: The winners of the Merry-Go-Round ticket sale: Keith Tatsch, Charice Elliot, Herb Cardle, and Danice Guell. Middle left: Janet Ledingham, Noreen Lee, Madlyn Meuli, and Pat Reid posing for a requested picture. Upper middle right: Winners and runners-up of the Spokane fire prevention poster contest: Mike Matsui, Bonnie Butte, Joan Chisholm, Betty Jo Wakefield, and Marilyn Rist. Lower middle right: Donna Gerstenberger and Betty Ann Anderson studying for one of C. G. Miller's news tests. Lower left: B. A. Thresher, director of admissions of the Massachusetts Institute of Technology, talks to group of boys in room 104. Left to right: Mr. Thresher, Adolph Fricke, Jay Long, John Happy, Bill Whitney, Dallas Peck, Don Neraas, and Leonard Greeley. Lower right: Shown as they register for the fall semester: Ted Orr, Corrine Jones, John Adams, Kelly Gardner, Mavis Gorman, and Ralph Smith.

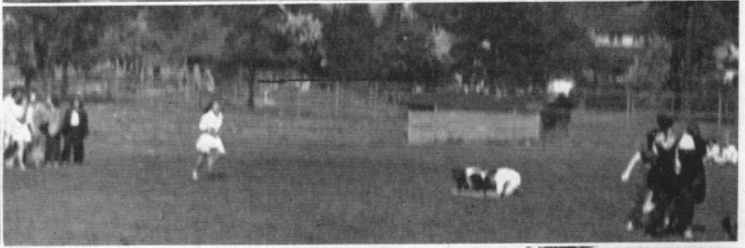

MAY DAY 1946: Top: Crowning of May Queen Pauline Danielson, attended by Princesses Janice Robertson, Pat Noel, Joan Bree, and Shirley Sweney. Middle left: View of May Day crowd in west grandstands. Middle right: Aerial photo of Hart field during May Day ceremonies. Left insert: Head Majorette Virginia Angerer. Right insert: Girls' tumbling team and clowns presented by the G.A.A. Bottom: Tug-o-War between two Lettermen's club teams. Stan Witter wields the hose.



Upper picture: "Little Brother" and his mistletoe are the cause of much embarrassment to Joy Ann Wynia and Don Goettle in the play, "Pop Reads a Christmas Carol," from the Thespian Con on December 17. Joy Ann and Don stand in the doorway, while Albert Mann, Carol Huff, Pat Bartlett, and Fred Wayne look at Ray LeMar in astonishment.

Lower picture: The Thespian club appears for a curtain call after their successful talent convocation. Front row, (left to right): Kathy Helwig, Pat Buckner, Peggy Erwin, Patty Wakefield, Ann Parsell, Barbara Anderson, Joy Ann Wynia, Miss Ann Reely, Ray LeMar, Fred Wayne, Gene Hooker, Dave Cunningham. Second row: Donna Persons, Kay Shields, Barbara Henderson, Patty Meagher, Jo Peters, Don Goettle, Carol Huff, Albert Mann, Pat Bartlett, Sue Ann Gerstenberger, Nathan Grossman, Constantine Alex, Fred Rosegrant, Ross Bolt. Third row: Phyllis Soss, Leona Breakey, Darlene Mahnke, Carol Taylor, Eleanor Eber, Ann Anthony, Betty McClure, Patsy Brock, Ed Luders. Fourth row: Randall Stone, Earl Rogers, Seidell Soss.



NOON HOUR RELAXERS: Top left: Ray Grew sliding down the northwest bannister. Top middle: Harry Roach and Jim Samanton taking a "breather" before next class. Top right: Bob Barton smirking at the camera. Middle left: Rose Baker looking on as Maxine Miller catches up on her letter reading. Middle right: Janet Fulton seeing what she should have studied as Mary Ashlock day-dreams. Lower left: Nancy Larson and Gladys Thompson getting ready for their next class as Zoe Wendle coaches. Bottom right: Ed Luders hurrying Larry Robinson and Everett Best to class as Frank Remsing and Roger Billeter "cram."

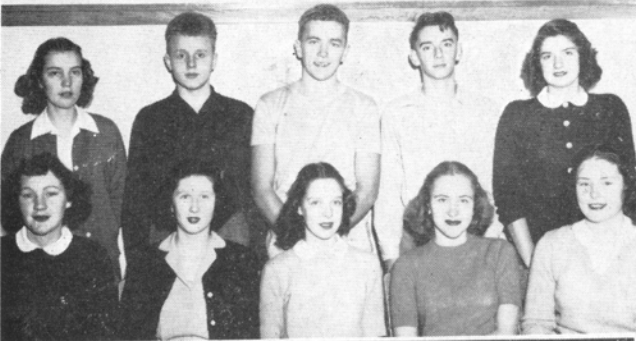

SCHOOL LIFE IN REVIEW: Upper left: Ginny Lofgren and Carol Nyborg hard at work typing out slips for the tuberculosis tests. Dorothy Sunden has a slip typed while Mary Morris, Paul Cadruvi, and Larry Brown wait in line. Upper right: The first day of school is a busy time for home room teachers as this picture testifies. Mr. Meckelson receives money for book deposits from (left to right) Lois Pearson, Joyce Becker, Donna Clepper, Joann Drumheller, Joan Leek (with mouth open), Elaine Martin, Betty Riley, June Orvis, and Sterling Johnson. Middle left: The "top ten" in scholastic rating in the January graduating class. First row (left to right): Eleanor Eber (sixth), Janet Fulton (seventh), Joyce Hays (fifth), Kay Cunningham (eighth), Janice Robertson (third). Second row: Ainslie Palmer (second), Albert Mann (first), Tom Anderson (fourth), Bob Palmer (ninth), Joann Guilbert (tenth). Middle right: Betty Lou Yarwood, Alice Airey, and Mitzi Kosai helped make the production of "Snow White and the Seven Dwarfs" a success by their work on costumes in Miss Gracia White's class. Lower left: Mr. Perring seems to have a job on his hands as he registers boys of the January graduating class on the first day of school last fall. Left to right: Harry Malmquist, Jerry Hilby, Al Cummins (with eyes closed), Grant Silvernale, Tom Anderson (grinning), Elb Puckett (facing camera), and Wendell Reugh. Lower right: The tuberculosis tests were an important part of school life for a day or so. Here a boy is x-rayed while a future "patient" looks on.



FALL HIGHLIGHTS: Top left: Constable Barbara Danielson is shown chasing Beverly Schuster and Camille Sims away from the "ol' fishin' hole" during the vocal department's "Patterns in Tone." Top right: Beaming over the long lost Ti-Girl banner are the fall officers. Seated are Kay Cunningham and Joan Nelson. Standing are Ginny Angerer, Phyllis Steiner, Barbara Danielson, and Patsy Noel. Middle left: Trying to decide which one won the "All-City Football Championship Trophy" are: Rich LeDuc, John Mack, and Elbridge Puckett. Note the varied expressions. Middle right: Putting a final pat to the snowman is Pat Buckner as she finishes her tap dance during "Patterns in Tone." Lower left: Shown with Queen of the Color Day, Ginny Angerer, at the close of the Color Day con are Ann Papantone and Barbara Shults. Lower right: While the A Cappella Choir sang, "Lady of Spain," Sue Ann Gerstenberger performed a fascinating Spanish number. She is shown here as she finishes her dance.



SCENES IN THE CAFETERIA: Upper left: The crowds at lunch hour keep Marilyn Zachow busy selling tickets and giving change. Sylvia Ahlstrand gets direct service while Richard Harnish (in Tiger jersey) waits his turn. Upper right: Mrs. Edith Collins, Miss Irene Hunt, Mrs. Norma McQuown, Miss Myrtle Elliott, and Miss Averil Fouts enjoy a chat around the table. Middle left: Kathleen Cords (lower left) eyes the photographer as she is snapped eating a carrot. To her left are Beverly Auld and Eleanor Baker. In the center are JoAnn Mattson, Sybil Elkins, Norma Darling, Jeanne Albert, and Nancy Darling. Middle right: Janis Woollett, Lois Hengen, Rose Saladin, and Barbara Coleman "look the situation over" in the girls' line. Lower left: Gordon McDowell "fills 'er up" while Henry Chester and Ramona McLaughlin wait their turn at the water counter. Lower right: C. D. Babcock chats with Jerry King during first lunch. The one with the big grin is Bud Bennett.



Top: Sponsored by the Spokane Community Children's Theatre, this group of students presented the play, "Snow White and the Seven Dwarfs," to many audiences in and around Spokane. Pictured are Dwarfs Brenton Spencer, Eugene Vick, Douglas Squires, Burleigh Wartes, Jim Montzheimer, Paul Davis, and Ray LeMar. Second row: Herb Cardle (prince); Rodger Daniel (Berthold the Woodsman); Grant Silvernale (prince); Madlyn Meuli (Snow White); Bill McKee (Prince Florimond); Marilyn Grant (Witch Hex); Nancy Triplett (Peddler Woman); Albert Mann (Sir Dandiprat Bombas); Jean Albert, Shirley Lasater, Rose Baker, Cora Nelles, Marguerite Sater (ladies of the court); Ray Grew (prince). Third row: Joanne Rosenfield (lady of the court); Dallas Peck (prince); Joan Beckwith, Dorothy Frazier (ladies of the court); Benner Cummings (prince). Fourth row: Frank Leigh and Constantine Alex (princes).

Lower: Proving that our dear old alma mater boasts the most beautiful majorettes anywhere are—first row: Lois Pearson, Joan Nelson, Joyce Kielhack, Verna Deane Myers, Jean Pool, and Dorothy Frazier. Second row: Charice Elliott, Louise Parry, Dona Clepper, Janet Crowe, Virginia Angerer, Jeanne Helbig, Pat Wright, and Kathleen Clawson.



SENIORS

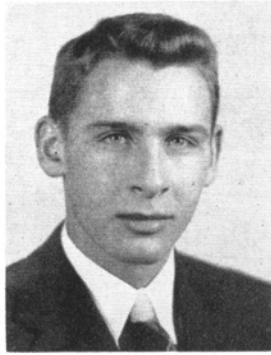

Rodger Daniel, President

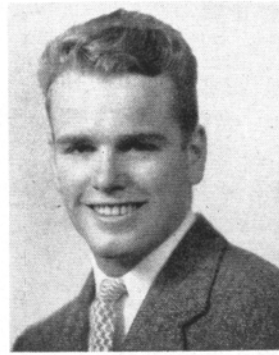

Rich Le Duc, Vice President

January Class 1947

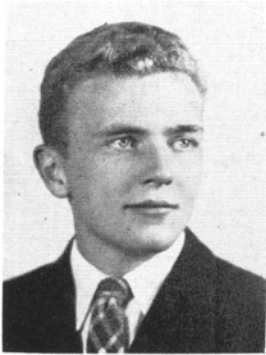

Tom Anderson, Secretary



Dave Gelb, Treasurer

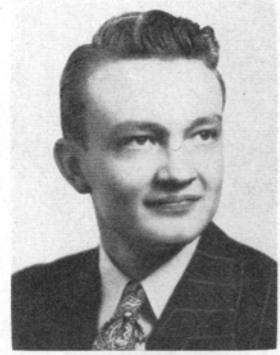

Jerry Mahoney, Fifth Executive

ALLEN, LESLIE GORDON
Lincoln; Spokane Trade School
Electronics
Frosh Football; Badminton



BROWN, MARILYN RUTH
Mathematics
Corridor Control; A.S.B. Council,
Alternate; Bond and Stamp
Representative
U. of W.

ALLGAIER, DONALD HENRY
Wilson
Music
4-Year Band Letterman; Two
First Division Ratings in National
Music Contest
Whitworth



CASS, WILLIAM BYRON
Avery High School
Science

ANDERSON, THOMAS HILL
Hutton
Science; Mathematics
Senate Club, President;
Lettermen's Club, President;
3-Year Football Letterman;
3-Year Track Letterman;
Basketball; 10B Class,
President; A.S.B. Council;
12A Class, Secretary; 4th Place
Honor Student
Yale



COLGREN, MONTE LEE
Libby
Music; Mathematics
Band; Orchestra
Whitworth

BARBOUR, WILLIAM ALBERT
Grant
History



COSTANZO, TONY
Libby
Industrial Arts
A.S.B. Council; 12B Class, Fifth
Executive; Home Room, Secretary;
JOURNAL Representative
Gonzaga

BARKER, JEANNE FYFE
Wilson
Fine Arts
Fine Arts Club; Tennis, 3-Year
Lettergirl; TIGER Staff; A.S.B.
Council; G. F. Council; Home
Room Secretary, Treasurer, Vice
President; Corridor Control; City
Winner of 1945 Christmas Card
National Contest
W.S.C.



CUMMINS, ALBERT MARTIN
Libby
Mathematics
B.F. Council; Lettermen's Club,
Sergeant-at-Arms; Football
3-Year Letterman; Baseball,
2-Year Letterman; Track
1-Year Letterman
Gonzaga

BARRINGER, ROBERT
Libby
Mathematics
Con Control
Gonzaga



CUNNINGHAM, LOIS
Grant
Commercial
Ti-Girls, Historian, Treasurer;
Usherettes; G.F., Historian
Reporter, Secretary, Sergeant-
at-Arms; Boys and Girls
Federation Christmas Queen;
Typing 50 Award
U. of W.

BEARD, JEAN JACQUELINE
Libby
Commercial
JOURNAL Staff; Quill and
Scroll; JOURNAL Representative;
Home Room Treasurer;
Typing 50 Award
W.S.C.



DANIEL, RODGER WALTER
Hutton
Science; Mathematics
Lettermen's Club; Senate Club,
Secretary; 1-Year Baseball
Letterman; Basketball; A.S.B.
Council; B.F. Council; 10A Class,
Treasurer; 11B Class, President;
12A Class, President
Oregon State

DANKE, ADELINE MAY

Grant

History

Corridor Control; G.F. Council; Tennis, 3-Year Lettergirl; 1945 City Tennis Championship W.S.C.



GROHS, MARY ANN

Wilson

Home Economics

Usherettes; Ti-Girls; Yell Queen; Tennis; "Spring Green"; A.S.B. Council; G.F. Council; Corridor Control; Home Room Secretary, Treasurer W.S.C.

DUNLOP, WILLIAM

Franklin

Science

Corridor Control; Football; Baseball; B.F. Council; A.S.B. Council; 10A Class, Vice President; JOURNAL Representative; Home Room President W.S.C.



GUILBERT, JOAN

Wilson

Latin

Jr. Classical Club, President; Ti-Girls, Historian, President; Usherettes; "Spring Green"; G.F., Sergeant-at-Arms, President; A.S.B. Treasurer; 10B Class Treasurer; Lilac Lark Princess; TIGER Staff U. of Oregon

EBER, ELEANOR LOUISE

Jefferson High, Portland

Commercial; Languages

Thespian, President; Forensic; 1-Year Tennis, Lettergirl; JOURNAL Staff; Debate; A Cappella Choir; "Ever Since Eve"; Quill and Scroll; Typing 50 Award; 6th Place Honor Student U. of Missouri



HANKS, RICHARD KAY

Jefferson

History

Lettermen's Club; Basketball; Track, 2-Year Letterman; Con Control; Corridor Control; Boys' Glee Club, President; A.S.B. Council; B.F. Council A.C. of Utah

FREESE, DONALD ALFRED

Franklin

Industrial Arts

Corridor Control W.S.C.

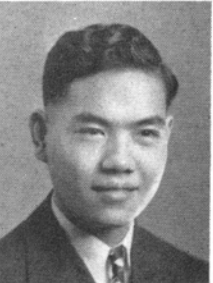

HAYASHI, TAKEY

Irving

Mathematics

Industrial Arts; Home Room Vice President

FULTON, JANET MARGARET

Hutton

Latin

G.F. Council; JOURNAL Staff, Associate Editor; Jr. Press Club; Quill and Scroll; Jr. Classical Club, Secretary; Classical Club; Usherettes, Vice President; Ti-Girls U. of Indiana



HAYS, JOYCE LORAINE

Wilson

Commercial

Adelante, Vice President; Ti-Girls; Usherettes; Junior Press Club; Quill and Scroll, President; "Spring Green"; JOURNAL Staff, Managing Editor; TIGER Staff; G.F. Council Stanford

FUNAKUBO, THOMAS KUJI

Lincoln

Mathematics; Science

Band Gonzaga



HESS, DAVID LANTAFF

Jefferson

Mathematics; Science

Rifle Squad; Corridor Control; Home Room Business Manager, Bond and Stamp Representative E.W.C.E.

GELB, DAVID RICHARD

Wilson

History

Football; Track; Con Control; B.F. Council; 12B Class, Vice President; 12A Class, Treasurer; Boys Glee Club, President; All Home Room Offices



HILBY, GERALD MAURICE

Valleyford

History

Senate Club, Prosecutor; Boys' Glee Club; A.S.B. President, Secretary, Treasurer; 11A Class, President; Jr. Red Cross Council, President; B.F. Council; Cross Country; Track Gonzaga

HOWE, WILLIAM
Irving
Mathematics; Science
Adelante; B.F. Council;
A.S.B. Council
W.S.C.

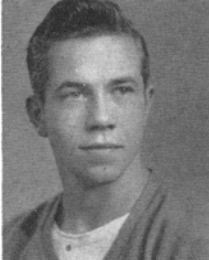

LaLONE, SHIRLEY MAE
Irving
Commercial
A.S.B. Council; Library
Representative; Corridor Control
W.S.C.

HUPPIN, BETTY ROSE
Irving
Commercial
Quill and Scroll; Ti-Girls;
JOURNAL Staff; G.F. Council;
A.S.B. Council; Corridor Control;
Home Room Secretary,
Treasurer
U. of W.



LaROSE, HOWARD
Whitworth
Industrial Arts
A.S.B. Council; B.F. Council;
Home Room, President,
Vice President
Whitworth

JENKS JR., WILLIAM HOMER
Lincoln
Industrial Arts
Home Room Vice President,
Business Manager



LeDUC, RICHARD WALLACE
Jefferson
Industrial Arts
Lettermen's Club, Secretary;
Boys' Glee Club; 3-Year Football
Letterman; 2-Year Baseball
Letterman; 1-Year Basketball
Letterman; 1945, 1946 All-City
Football; Captain of '46; 12A
Class, Vice President
Marquette

JOHNSON, ROBERT RILEY
Irving
History
Debate Club; Dramatics;
B.F. Council; A.S.B. Council;
Corridor Control; Kiwanas
Speech Contest; "Ever Since Eve"
E.W.C.E.



LEGAULT, FRANCIS EUGENE
Irving
Social Studies
A.S.B. Council;
JOURNAL Representative
Gonzaga

KOENTOPP, JACK MILO
Wilson
Industrial Arts
Baseball; B.F. Council;
Corridor Control
W.S.C.

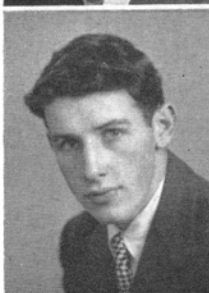

LEIGH, FRANK CULVER
Wilson
Mathematics; Science
Engineers' Club, Secretary;
Choir; Con Control; Corridor
Control; "Snow White and the
Seven Dwarfs"; Radio Dramatics
Whitman

KOSAI, MITZI
Detroit, Michigan
Social Studies

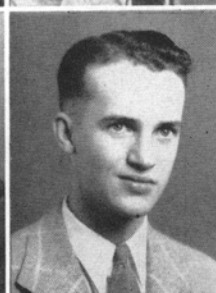

LONG, JAY KENNETH
Opportunity
Science; Mathematics
Adelante; Entre Nous, President,
Historian; Camera Club,
President; JOURNAL
Representative; A.S.B. Council
W.S.C.

KUHN, VIRGIL ERNEST
Twin Falls, Idaho
Industrial Arts
Basketball; Dramatics; Home
Room Business Manager
W.S.C.

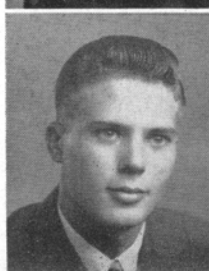

MAHONEY, JERRY
Libby
Industrial Arts
Corridor Control; JOURNAL
Representative; 11A Class,
Treasurer; 12B Class, President;
12A Class Fifth Executive
Whitworth

MALMQUIST, HARRY

North Central

HistoryCorridor Control; B.F. Council;
Home Room Fifth Executive
Simpson Bible Institute**OAKLEY, JANET REGINE**

Roosevelt

Social StudiesTi-Girls; Jr. Classical Club,
Secretary; Usherettes, President;
JOURNAL Staff; TIGER Staff,
Managing Editor; A.S.B.
Council; G.F. Council; 11A Class,
Secretary; Quill and Scroll
U. of Montana**MANN, ALBERT BURWELL**

Wilson

Latin; Social Studies;**Mathematics**Debate Club, Vice President;
Thespian; Downs History Award;
Kizer Poetry Prize; National
Forensic League, Degrees of
Honor and Merit, Emerald Pin;
3rd Place Western States N.F.L.
Oratorical Contest; 1st Place
Honor Student
Stanford**OWENS, CAROLYN**

Holy Names

LatinClassical Club; G.F. Council;
Orchestra; Corridor Control;
Boys' Glee Club, Accompanist
Spokane Conservatory**MARK, VERN RAY**

Lincoln

History; Industrial ArtsOrchestra; Band; Veteran of
World War II
E.W.C.E.**PALMER, AINSLIE LOUISE**

Roosevelt

History; Mathematics;**Foreign Languages;**Jr. Classical Club, President,
Vice President; Classical Club,
Secretary; Adelante; Papyrus,
President, Treasurer; JOURNAL
Staff; G.F. Council; Quill and
Scroll; 1945 Christmas Play;
2nd Place Honor Student
Stanford**MATHESON, FREDIA SYLVIA**

Irving

Home EconomicsHome Economics Club;
G.F. Council; A.S.B. Council;
Orchestra**PALMER, ROBERT ROSS**

Franklin

Mathematics; Industrial ArtsGraduating Class, 9th Place
Honor Student
W.S.C.**MILES, LAWRENCE****Commercial**Rifle Squad; B.F. Council;
A.S.B. Council; Corridor Control;
Typing 40 Award;
U.S. Navy Veteran
W.S.C.**PETERS, ALLAN**

Grant

Mathematics

U. of W.

NICHOLL, ESTHER ELIZABETH

Grant

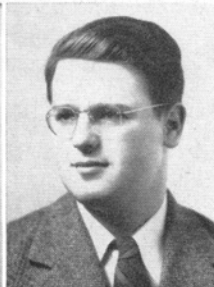
CommercialCorridor Control; Choir
Whitworth**PFEFFER, WILLIAM EDWIN**

Grant

U. of Miami

NOEL, PATRICIA JEAN

Grant

CommercialTi-Girl's, Vice President,
Treasurer; Usherettes; G.F.,
Secretary, Vice President;
A.S.B. Secretary; JOURNAL
Representative; 1946 Spring
Sports Princess; Junior Red
Cross Council, Vice President
U. of Oregon**PUCKETT, ELBRIDGE SMITH**

Irving

Social StudiesLettermen's Club; 2-Year
Football Letterman; Choir;
B.F. Council; A.S.B. Council;
Con Control; Corridor Control;
"Ever Since Eve"
Marquette

RAFFERTY, JAMES EDWIN

Franklin

History

B.F. Council; A.S.B. Council; Corridor Control; JOURNAL Representative; Home Room Treasurer
Whitman



SHIMAMURA, HATSUKO BETTY

Lincoln

Commercial

Library Representative; Home Room Business Manager
U. of W.

REMSING, FRANK RAYMOND

Jefferson

Science; Social Studies

A.S.B. Council; B.F. Council; Corridor Control; JOURNAL Representative; Library Representative; Home Room President, Vice President
U. of Oregon



SILVERNALE, GRANT

Roosevelt

Mathematics; History

Senate Club; Lettermen's Club; Jr. Classical Club; A.S.B. Council; B.F. Council; Track; 2-Year Cross Country Letterman; Home Room, President; U.S. Coast Guard Veteran
Whitman

REUGH, WENDELL

Olympia High School

Mathematics; Science

Corridor Control; B.F. Council
W.S.C.



SNOOK, PHYLLIS ANN

Wilson

Home Economics

G.F. Council; A.S.B. Council; Corridor Control; 11A Class Treasurer

ROBERTSON, JANICE LEE

Hutton

History; Languages

Adelante, President; Papyrus, Vice President; Classical Club, Triumvir; JOURNAL Advertising Manager; Orchestra; Usherettes; Ti-Girls; 12B Class Fifth Executive; Quill and Scroll; Jr. Press Club; Yell Queen
Stanford



SOSS, PHYLLIS ELAINE

Irving

Commercial

Thespian, Secretary, Treasurer; A.S.B. Council; G.F. Council; Choir; Girls' Glee Club; Girls' Triple Trio; Corridor Control; Typing 60 Award
U. of W.

ROSENAU, RAYMOND EDWARD

Grant

Music

Lettermen's Club; Thespian; Ensemble; Boys' Quartet; Choir, Vice President; Track; 2-Year Cross-Country Letterman
Northwestern



TATSCH, KEITH ROBERTS

Wilson

Mathematics

Jr. Classical Club; Basketball; Corridor Control
Principia

RUDLONG, EVELYN

Wilson

Home Economics

Corridor Control; G.F. Council; Library Representative
W.S.C.



TERAO, SETSUKO

Lincoln

Commercial

K.B.U.

SAKUMA, HIROKO PAT

Home Economics

Library Representative
K.B.U.



THOMAS, GEORGIA JEAN

North Central

Home Economics

G.F. Council; Corridor Control; Dramatics; Glee Club; "Spring Green"
K.B.U.

TORMINO, JOHN JASPER

Libby
Mathematics
Lettermen's Club, Vice
President; 11A Class President;
12B Class Vice President;
"Spring Green"; B.F., President;
Cross Country; Football;
Basketball; 1-Year Track
Letterman; 1946 Track
Inspirational Award
Gonzaga

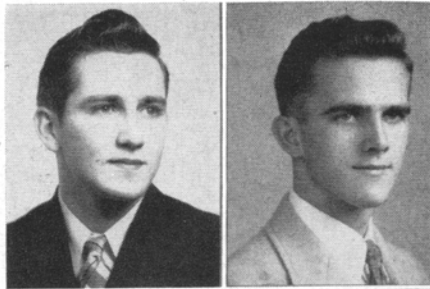

TWEEDY, RAYMOND ARTHUR

Adams
Mathematics
U.S. Navy Veteran
W.S.C.

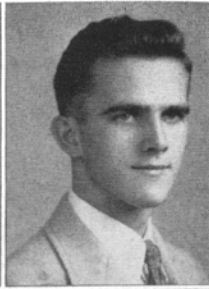

TRIPLETT, NANCY JANE

Hutton
Home Economics
Ti-Girls; Usherettes, Treasurer;
A.S.B. Council; G.F., Sergeant-
at-Arms; 10A Class Secretary;
"Ever Since Eve"; Home
Room President
W.S.C.



WINTON, MARY LOU

Rogers
History
E.W.C.E.



TURNBULL, ALFRED JAMES

Libby
Music; History
Orchestra; Choir, Organist;
1944 Christmas Play
U. of Rochester

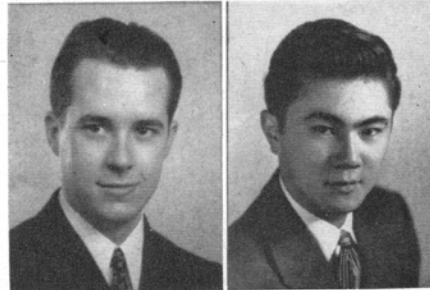

YONAGO, JAMES THEODORE

Lincoln
Mathematics; Science
Lettermen's Club; B.F. Council;
11B Class Vice President;
1-Year Baseball Letterman
U. of W.



YOUNG, LAUREL AUDREY

Roosevelt
Languages
Thespian; Fine Arts Club;
Debate; Tennis; G.F. Council;
Girls' Glee Club; Dramatics;
"Ever Since Eve"; "The Wonder
Hat"; Library Representative
U. of W.

BOYD, DWANE CARROL

Grant
Mathematics
W.S.C.

ROGERS, EDWARD ALBERT

Grant
Mathematics
W.S.C.

O'MALLEY JR., FRANK

Mathematics
Whitworth

WYATT, ROY

Webster Groves, Missouri
W.S.C.

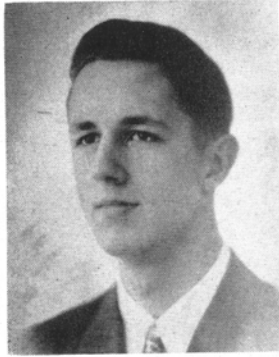

John Happy, President

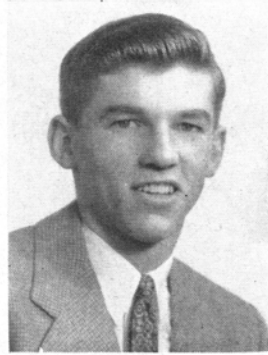

Herb Cardle, Vice President

June Class

1947

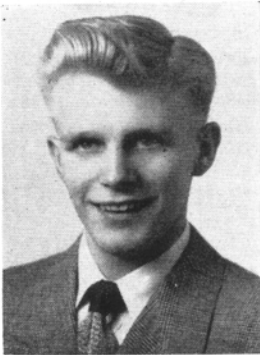

Robert Castle, Secretary



Keith Jacobsen, Treasurer



Bud Bennet, Sergeant-at-Arms

ADAMS, ROBERT STANLEY
 Richland High School
Mathematics; Science
 Football; B.F. Council; A.S.B.
 Council; Home Room President
 W.S.C.



ARMFIELD, ROSEMARY FRANCES
 Havermale
Languages
 Corridor Control;
 A Cappella Choir
 W.S.C.

ADAMS, HOWARD NORMAN
 Sunset
Science; Industrial Arts;
Mathematics
 Fresh Baseball; B.F. Council;
 Home Room Sergeant-at-Arms;
 A.S.B. Council
 W.S.C.



ARMSTRONG, CAROL PATRICIA
 Havermale
Science
 Tri-H; Horizon Club; JOURNAL
 Representative; A.S.B. Council;
 Corridor Control
 Whitworth

ADAMS, LAURA JUNE
 Washington
History
 JOURNAL Representative;
 Orchestra; Corridor Control



ASHLOCK, MARY MARGARET
 Irving
Art
 Usherettes, Sergeant-at-Arms;
 Swimming; A.S.B. Council;
 Corridor Control
 W.S.C.

ADAMS, KATHERINE ESTHER
 Richland High School
Commercial
 Tennis; Band; Corridor Control;
 Photogenic Contest Runner-up
 W.S.C.



BAKER, LAURIE
 Libby
Mathematics; History
 A.S.B. Council; Corridor Control;
 Home Room President,
 Vice President
 O.S.C.

ANDERSON, BETTY ANN
 Hutton
Science
 Quill and Scroll, Vice President;
 Usherettes; Typing 65 Award;
 Ti-Girls; Mathematics Club;
 JOURNAL Staff; TIGER Staff



BAKER, ROSE
 Shelby High School,
 Shelby, Mont.
Mathematics
 G.A.A.; Home Economics Club;
 Volleyball; Basketball; Baseball;
 Dramatics; Corridor Control;
 Library Representative
 W.S.C.

ANDERSON, LAURENCE
 Lincoln
Mathematics
 Gonzaga



BARLINE, ELIZABETH MUIR
 Wilson
Languages; Home Economics
 Tri-H, Vice President; Classical
 Club; Entre Nous, Secretary;
 Swimming; G. F. Council;
 A.S.B. Council; Courtesy
 Committee
 Parsons School of Design

ARMAND, JUANITA MARIE
 Greenacres
Music; Languages
 Thespian, Vice President;
 Entre Nous, Secretary;
 A Cappella Choir, Secretary;
 First Division, National Music
 Contest; Girls' Triple Trio;
 "Chonita"; "Cross of Fire",
 Soloist; "Messiah", Soloist



BARRON, NANCY LOU
 Hutton
Languages; Science
 Adelante; Jr. Classical Club;
 Ti-Girls; G.F. Council; A.S.B.
 Council; Home Room Vice
 President
 O.S.C.

BAUER, ELEANOR JOSEPHONE
Whittier
History; Home Economics
G.A.A.; Corridor Control; Tri-H
Emanuel School of Nursing



BLACKWELL, PAULINE
Lewiston Junior High
History
Quill and Scroll; JOURNAL Staff,
Business Manager; A.S.B.
Council; Corridor Control
Whitworth

BAUER, EUGENE STANLEY
Lady of Lourdes
Science; Industrial Arts
U. of Idaho



BOBERG, LOIS ELAINE
Wilson
Mathematics
Mathematics Club; Camera Club,
G.A.A.; Swimming; Volleyball;
Basketball; A Cappella Choir;
Ensemble
W.S.C.

BECKWITH, JOAN
Jefferson
Mathematics
Tri-H, Treasurer; Papyrus,
Secretary; Tennis; JOURNAL
Staff; TIGER Staff; "Snow
White"; Corridor Control;
Quill and Scroll; Library
Representative
Whitworth



BOGDAN, MARY ANN
Thompson Falls
Mathematics
Swimming; G.F. Council
W.S.C.

BENNETT, BUD LEWIS
Franklin
Industrial Arts
Lettermen's Club, Treasurer;
Senate Club; Football; Track;
12A Class, 5th Executive



BOWEN, SHIRLEY
Grant
Commercial
Adelante; Ti-Girls; Corridor
Control; Flag Twirler
W.S.C.

BERTENSHAW, WILLIAM M.
Wilson
Industrial Arts
A.S.B. Council; Frosh
Football; Baseball
W.S.C.



BRAY, CHESTER HERBERT
Libby
Industrial Arts

BETRIDGE, MARJORIE ANN
Grant
Mathematics; Home Economics
G.A.A.; Badminton, Lettergirl;
Volleyball; Home Economics
Honor Student; A.S.B. Council



BREWSTER, BETTY MARIE
Roosevelt
Fine Arts
Tennis; 2-Year Lettergirl;
JOURNAL Staff; TIGER Staff;
JOURNAL Representative;
Library Representative; G.F.
Council; Quill and Scroll;
Home Room President;
U. of Wash.

BILLETER, ROGER THOMAS
Irving
Mathematics
Jr. Classical Club; Rifle Team;
A Cappella Choir; B.F. Council;
A.S.B. Council; Home Room
President
Stanford



BROOKE, BARBARA ANNE
Roosevelt
Science; Languages
Classical Club, Triumvirate;
Usherettes; Ti-Girls; Golf;
A.S.B. Council; G.F. Council;
Home Room Secretary
Stanford

BROPHY, JAMES LEONAR
St. Augustine
Mathematics
Gonzaga



BUTTS, ROLAND J.
Lincoln
Fine Arts
W.S.C.

BROWN, DICK
Rogers
Industrial Arts
Track; Football; Lettermen's
Club; All-City Team; 11B
Class President
Santa Clara



BYRNE, LORENE
Cheney Jr. High School
History
Ensemble; Triple Trio,
A Cappella Choir
Whitworth

BROWN, JACQUELINE ANN
Cottonwood
Home Economics
G.A.A.; Girls' Basketball;
Baseball; Volleyball
W.S.C.



**CALDWELL, BARBARA
MARGARET**
Irving
Fine Arts
Ti-Girls; Tumbling; Corridor
Control; G.F. Council; Home
Room, President, Vice President,
Secretary; 11B Dance
Committee; G.F. Welcoming
Committee
U. of Wash.

BRUCK, JACQUELINE MARIE
Grant
Commercial
Swimming; Basketball;
Volleyball; G.F. Council;
A.S.B. Council; Corridor Control



CALLERMAN, DOLORES MAE
Franklin
History
Jr. Classical Club; G.F. Council;
Corridor Control; Orchestra;
Music Award; Big Sister
Committee; Band, Business
Manager
W.S.C.

BRUCK, PAT
North Central
History
Swimming; Corridor Control



CAM, DORIS IVY
Princeton High, Princeton, B. C.
History; Home Economics
Corridor Control; Red Cross
Representative

BURDINE, RICHARD THURMAN
Hutton
Industrial Arts
Lettermen's Club; 2-Year Track
Letterman; Baseball; Boys'
Quartet; B.F. Council; A.S.B.
Council; Con Control; Corridor
Control; Ensemble;
A Cappella Choir
Whitworth



CARDLE, HERBERT HIGGINS
Whittier
Mathematics; Science
Senate Club, Secretary; Golf;
3-Year Letterman; Basketball;
B.F. Council; A.S.B., Treasurer;
12A Class, Vice President;
11B Class, Treasurer
W.S.C.

BUTLER, HERBERT
Roosevelt
Mathematics; Science
B.F. Council; Orchestra; Home
Room, President; JOURNAL
Representative
W.S.C.



CASTLE, ROBERT WALTER
Rogers
Science; History
B.F. Council; A.S.B. Council;
Home Room, Vice President;
Con Control; Corridor Control;
12A Class Secretary
W.S.C.

CASTNER, WILLIAM FRANK

Jefferson

Manual Arts; Mathematics

Adelante, Treasurer; Mathematics Club; Engineers' Club; Con Control; Corridor Control; Home Room, Vice President W.S.C.



CRAIGUE, ANDREA FRANCES

Tresus High, Calif.

Home Economics

Corridor Control; A.S.B. Welcoming Committee; L.C. Radio Broadcaster; "Spring Green" Whitworth

CHRISTY, DERYCK

Queen Anne High School, Seattle

Languages

Engineers' Club; Rifle Team; Baseball; Con Control



CROSS, MARGIE JEAN

Irving

Commercial

U. of Wash.

CLAWSON, KATHLEEN ANN

Missoula High School, Mont.

Commercial; Art

Ti-Girls; Majorettes; JOURNAL Staff; TIGER Staff, Honorary Circulation Manager; Corridor Control; G.F. Historian Reporter U. of Wash.



CROWE, JANET

Hastings, Nebraska

History

Ti-Girls; Band Majorette; "Snow White"; A.S.B. Sergeant-at-Arms; 11B Con Committee; Lighted Baton Twirler W.S.C.

COBURN, DAVID WAYNE

Grant

Science

Cross County; Baseball; A.S.B. Council; A Cappella Choir; Corridor Control Whitworth



CUMMINGS, BENNER THOMPSON

University High, Iowa City

Science; History

Papyrus; B.F. Council; A.S.B. Council; Cheerleader; "Snow White"; Band; A Cappella Choir; Home Room, President

COCKRELL, JEANNE

West High School, Madison, Wis.

Foreign Languages

Ti-Girls; Classical Club; Thespian; Usherettes, Secretary, President; A Cappella Choir; G.F., Treasurer; A.S.B. Council W.S.C.



CUNNINGHAM, DAVID

Roosevelt

Latin; History; Mathematics

Papyrus, President; Thespian; Jr. Classical Club; Classical Club; Lettermen's Club; 2-Year Letterman, Football; 1-Year Baseball Letterman; TIGER Staff; Dramatics Stanford

COLLINS, MARY LUCILLE

Wilson

History; Mathematics; Latin

Ti-Girls; Classical Club, Secretary; TIGER Staff, Spokane World Affairs Organization; Mathematics Club, Secretary; Forum Club, Vice President; G.F. Council; Golf Stanford



DANIELSON, FRANKLIN WALTER

Libby

Science; Mathematics

Camera Club W.S.C.

COX, DARLENE JOYCE

Provo High School, Utah

Commercial

Corridor Control

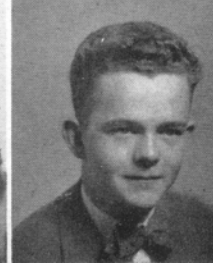

DANIELSON, JAMES RUSSELL

Roosevelt

History; Mathematics

Debate Club; A.S.B. Council; Freshman Welcoming Committee; Home Room, Secretary Gonzaga

DAY, SHIRLEY ADELEMARIE
 Grant
Home Economics
 G.A.A.; Band
 Whitworth



ECKHAUS, BETTY LOUISE
 Irving
History; Commercial
 Ti-Girls; Flag Twirler; Corridor
 Control; G.F. Council;
 A.S.B. Council
 U. of W.

DECKER, LeROY FRANK
 Kennewick
Science
 Football Letterman; Track
 and Field; B.F. Council;
 Lettermen's Club



ELKINS, FRANCES JANE
 Hutton
Commercial
 TIGER Staff
 Whitworth

DeMERS, BERNARD
 Wilson
Science; History
 Football; Dramatics; B.F. Council;
 Home Room, President,
 Vice President



ELLIOT, RODNEY R.
 Dell Rapids High School
Science
 Band; JOURNAL Representative
 W.S.C.

DICKERSON, EDWARD
 Irving
Mathematics; Industrial Arts
 W.S.C.

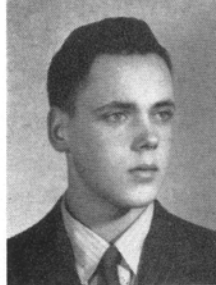

EMRAY, MARIE
 Sunset
Home Economics
 G.A.A.; Home Economics Club;
 Baseball; Lettergirl; Volleyball

DIETZ, GEORGE R.
 Garfield
Mathematics
 Papyrus, Treasurer, Sergeant-
 at-Arms; Engineers' Club;
 Corridor Control; A.S.B. Council
 West Point



ENGLUND, LUCILLE HELEN
 Lincoln
History
 Entre Nous; Home Economics;
 Orchestra; Typing 40 Award;
 "Chonita"; Bond and Stamp
 Representative
 W.S.C.

DURHAM, JOAN
 Franklin
History; Mathematics
 Badminton; Tennis, Lettergirl;
 G.F. Council; A.S.B. Alternate;
 Courtesy Desk; Library Staff;
 Home Room Secretary
 W.S.C.

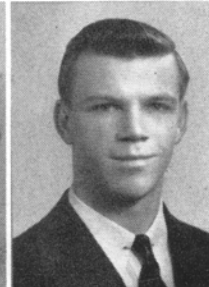

FARRENS, DONALD GEORGE
 Boise Jr. High
Mathematics
 Football B Squad; Bond and
 Stamp Representative
 W.S.C.

**ECHELBARGER, CHESTER
 MILTON**
 Libby
Mathematics



FAUGHT, ROSE MARIE
 Brookly, Portland, Ore.
Commercial
 G.F., Council; Corridor Control

FELT, ALYCE RAE

Wilson

Latin

Ti-Girls; Classical Club; Golf, Team Captain; 2-Year Lettergirl; Corridor Control; A.S.B. Council; Home Room, Vice President U. of Calif.



GAISER, DAVID WESLEY

Berkeley High

Foreign Languages; Mathematics

Lettermen's Club; Senate Club, Sergeant-at-Arms; B.F. Council; Con Control; Football, 1-Year Letterman; Swimming; Track Williams

FIECHTNER, LORETTA GENE

Lincoln

Commercial

G.A.A.; Home Economics Club



GARRISON, RITA WILLENE

Orofino Grade School, Idaho

Commercial

Thespian; A Cappella Choir; Ensemble; Triple Trio; Corridor Control; Typing 50 Award Catey Junior College

FINK, MAXINE ROSE

Whittier

Commercial

G.A.A.; Tri-H; Basketball; Volleyball; Library Representative



GERSTENBERGER, DONNA

LORINE

Wilson

Foreign Languages

Adelante; Papyrus, Vice President; Classical Club, Secretary; Golf; TIGER Staff; JOURNAL Staff; Quill and Scroll, President; Corridor Control Whitman

FISHER, LEE E.

Libby

Radio Speech

Thespian Club; Engineers' Club; Oratorical Contest Winner, 1947 W.S.C.



GETCHELL, LOIS JEANNE

Jefferson

Music

TIGER Staff; Orchestra; String Trio; Corridor Control; A.S.B. Council; Radio Orchestra; Library Representative E.W.C.E.

FOLSOM, PATRICIA ANNE

Mead Grade School

Science; Mathematics

Jr. Classical Club; Quill and Scroll; Ti-Girls; Usherettes; Cheerleader; JOURNAL Staff, Managing Editor; G.F. Sergeant-at-Arms



GETCHELL, RONALD DEAN

Jefferson

Mathematics

Band; Orchestra; Home Room, Treasurer E.W.C.E.

FRAZIER, DOROTHY VIOLA

Lincoln

Commercial

Tennis; Ti-Girls; Majorettes; Dramatics; G.F. Historian Reporter; Corridor Control W.S.C.



GILBERT, GORDON WILSON

Roosevelt

Mathematics; Science

Cross Country; A.S.B. Vice President, Historian; B.F. Council; Senate Club, President, Historian; A.S.B. Cafeteria Committee, Chairman Whitman

FRICKE, ADOLF

Roosevelt

Mathematics

Mathematics Club, Sergeant-at-Arms; JOURNAL Staff; Typing 40 Award; A.S.B. Council; Frosh Track W.S.C.



GOETTEL, DONALD JAMES

Hutton

Mathematics; Science

Adelante; Mathematics Club; Thespian; Engineers' Club; Lettermen's Club; Football; Golf, Letterman; Typing 50 Award; Con Control; "Spring Green" W.S.C.

GOLICK, MICHELLE ADELE

Nevada

Commercial

Ti-Girls; Cheerleader; Usherettes,
Vice President; Student Court
Judge; Home Room, President
U. of W.



GUNBY, MARY LOUISE

Sandpoint High School, Idaho

Commercial

Home Economics

GRAHAM, WYNONA DIANNE

Hutton

Music; History

G.A.A.; Tennis; Volleyball;
Basketball; 1-Year Lettergirl;
Debate Club; Band; Orchestra;
A.S.B. Council; Music Letterman;
Typing 45 Award
U. of W.



HALLET, VIRGINIA MURIEL

Irving

Languages

GRAHAM, JOANNE ELAINE

Wilson

Foreign Languages

Jr. Classical Club; Classical Club;
Corridor Control; G.F. Council;
A.S.B. Council; Golf Team;
Library Representative; Bond
and Stamp Representative
W.S.C.



HANKE, GEORGE

Jefferson

History

GRANDINETTI, JULIA

MARGARET

Libby

Commercial

G.F. Council; Corridor Control;
Glee Club; Music Concert;
"Chonita"
K.B.U.



HAPPY, JOHN HARRISON

Roosevelt

Mathematics; Science

12A President; 2-Year Tennis
Letterman; Senate Club;
Mathematics Club, Vice President;
A.S.B. Council; B.F. Council;
A Cappella Choir; Stage Crew;
Student Court Judge; Home
Room President
U. of W.

GREELY, LEONARD ST. HILL

Great Falls High School, Mont.

Mathematics; Science

Mathematics Club
Butte School of Mining



HARKINS, FRANK CHARLES

Jefferson

History

A.S.B. Council; B.F. Council;
Home Room Vice President
Gonzaga

GREW, RAYMOND

Asotin Grade School

History; Mathematics; Languages

Quill and Scroll; Papyrus;
Adelante; Entre Nous, President;
Debate, President; JOURNAL
Staff; America's Town Hall of
the Air; Denver Extemporaneous
Speaking Contest; Junior Press
Club, President; Orchestra
U. of W.



HARRIS, CAROL MARIE

Deer Park High School

Home Economics

Tri-H; Library Representative;
Home Room Business Manager

GROVES, ALBERT HARVEY

Glenrose

History

Corridor Control
Whitworth



HASSELBLAD, GERALDINE MAE

Fergus Falls, Minn.

Commercial

U. of Minn.

HEATHERSHAW, EARL KENT
Kalispell, Mont.
Fine Arts
Fine Arts Club; Corridor Control
E.W.C.E.



HEYAMOTO, SUSIE
Hunt High School, Idaho
Home Economics; Mathematics
G.F. Council

HEDLUND, EVELYN JOAN
Boyceville, Wis.
Commercial
G.A.A.; Basketball; Baseball;
Volleyball; 2-Year Lettergirl;
Corridor Control
Pacific Lutheran



HOLM, AUDREY
Grant
Mathematics
Mathematics Club; G.A.A.;
Swimming; Basketball; Baseball;
Volleyball; 2-Year Lettergirl;
G.F. Council; Orchestra;
Proctor Captain

HEITMAN, CHARLES ANDREWS
Roosevelt
History; Mathematics
Adelante; Senate Club; Track,
3-Year Letterman; Cross Country;
3-Year Letterman; A.S.B. Council;
Home Room Vice President,
Secretary-Treasurer; JOURNAL
Representative
Whitman

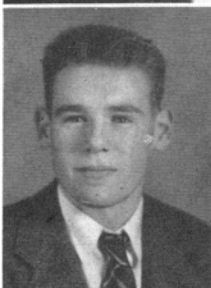

HOLTEN, SYLVIA MARIE
Minnesota
Foreign Languages
A Cappella Choir
Sacred Heart School of Nursing

HELBIG, JEANNE CAROL
Living
Home Economics
History; Mathematics; Ti-Girls;
Majorettes
U. of W.



HORLEN, MAURICE BERNARD
Libby
Mathematics
Orchestra; Boys' Glee Club;
Orchestra Award; 11A Class
Treasurer; Home Room President
U.C.L.A.

HEMINGER, LEONA
Wenatchee High School
History
Home Economics Club; Home
Room Attendance Clerk;
Library Attendance Clerk; Bond
and Stamp Representative
W.S.C.



HOUGHTON, JEANNE NUELLE
Roosevelt
Commercial
Papyrus Club; Camera Club;
Corridor Control; Band;
Dramatics; G.F. Council;
A.S.B. Council
E.W.C.E.

HENDRICKS, JANICE
Colfax High School
History
Ti-Girls; Usherettes, Sergeant-at-
Arms; TIGER Staff;
2-Year Golf Lettergirl



HOWES, NEWANA, ELAINE
Cardston Public School,
Alberta, Canada
Home Economics
Home Economics Club;
JOURNAL Representative
Brigham Young University

HERMAN, PATRICIA ANN
Oak Harbor High School, Wash.
Art; History
Entre Nous, President; Camera
Club, Secretary; A Cappella
Choir; Girls' Trio



HUNT, MARGERY
Sandpoint High School, Idaho
Languages
American Academy of
Dramatic Art

HYSSOP, DONNA JEANNINE

Northside Jr. High,
Corpus Christi, Texas
Home Economics
Home Economics Club; TIGER
Staff; Corridor Control; Ti-Girls;
11A Class Council; Big Sister;
Library Representative;
Home Room Secretary
Montana State College



JOHNSON, DEAN RAY

Franklin
Mathematics; Science
B.F. Council; A.S.B. Council
U. of Idaho

ISHERWOOD, JOHN RODMAN

Irving
Social Studies; Mathematics
Adelante; Engineers, Secretary;
A.S.B. Council; Con Control;
Corridor Control
W.S.C.



JOHNSON, TOM ARTHUR

Irving
Mathematics; Science; Radio
B.F. Council; A.S.B. Council

JACOBSEN, LLOYD GORDON

Troid Grade School, Montana
Mathematics; Industrial Arts
Track; Corridor Control;
Typing 50 Award; Typing
Teachers' Bulletin
U. of W.



JOHNSON, PAULINE A.

Libby
Commercial
A.S.B. Council; Ti-Girls;
Majorette; Home Room Secretary

JACOBSON, DON

Moran
Mathematics
Mathematics Club, President;
Thespian; Con Control; A.S.B.
Council; Engineers' Club,
President, Vice President; Band;
Home Room President
W.S.C.



JOHNSON, STERLING ALLEN

Libby
Mathematics; Science
Mathematics Club; Football;
A.S.B. Council; Home Room
President; 10A Class 5th
Executive
U. of W.

JACOBSON, KEITH A.

Hutton
Mathematics; Industrial Arts
Mathematics Club, Treasurer,
President; Senate Club,
Treasurer; Basketball; Baseball;
B.F. Council
W.S.C.



JOLLEY, GEORGE HENRY

Bell Fourche
Music; Science
Engineers' Club; Debate;
Football; Track; A.S.B. Council;
Band; Con Control
W.S.C.

JAMES, SHIRLEY LOU

Hutton
History
Tennis, Number 1 Prayer;
2-Year Lettergirl; G.F. Council;
A Cappella Choir; Loving
Cup Winner, Tennis
U. of W.



JONES, CAMILLA

Garden Springs
Home Economics
Girls' Athletic Association;
Home Economics Club;
Lettergirl; Corridor Control;
G.F. Council

JENSEN, MELVIN

Franklin
Industrial Arts
B.F. Council; A.S.B. Council



LaLONE, EMMA JEAN

Libby Jr. High
Commercial
Marylhurst

JUNES, CLIFFORD WILLIAM
Lincoln
Mathematics



KIELHACK, JOYCE ELAINE
Roosevelt
Science
Mathematics Club; Ti-Girls;
Orchestra; Ti-Girl Majorette;
Home Room President, Vice
President, Secretary
W.S.C.

KANESHIGA, FRED N.
Cheney Junior High
Industrial Arts
Track Squad; B.F. Council



KIENHOLZ, WESLEY WASHBURN
Washington
Commercial
Junior Classical Club; Frosh
Basketball; Track; Cross Country;
Tennis; A Cappella Choir
E.W.C.E. and K.B.U.

KEARNEY, ADRIAN ALBERT
Hutton
Art
B.F. President, Secretary;
Senate Club, Vice President,
Treasurer; Fine Arts Club;
A Cappella Choir; A.S.B. Vice
President, Treasurer; Letterman's
Club, President; 2-Year
Letterman, Football; Track
U. of W.

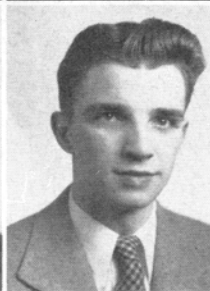

KING, JERRY L.
Roosevelt
Mathematics
Senate Club, Judge; Baseball;
A.S.B. Secretary; Home Room
President; B.F. Council;
A.S.B. Council
Whitman

KEEGAN, JOANNE
Havermale
Commercial
Typing 40 Award



KNOWLES, DONALD ERNEST
Our Lady of Lourdes
Mathematics
Senate Club, Prosecutor;
A.S.B. Council; B.F. Council;
Con Control; Corridor Control;
Lilac Lark Prince; 10B Secretary;
11B Vice President;
Home Room President
W.S.C.

KEILTY, KATHRYN ANN
Sacred Heart
Commercial
Usherettes; JOURNAL
Representative; G.F. Council;
Corridor Control; Candidate for
Buccaneers' Ball Princess;
Home Room President, Vice
President, Secretary
U. of Idaho



KOENTOPP, JACK MILO
Wilson
Industrial Arts
Frosh Baseball; B.F. Council;
Corridor Control
W.S.C.

KENNEDY, MYRTLE MAUREEN
Albuquerque, New Mexico
Languages



KULP, BARBARA JEAN
Irving
Fine Arts
Usherettes; G. F. Council;
A.S.B. Council; Home Room
President; Corridor Control;
Library Representative
U. of W.

KENT, BEVERLY JUNE
Queen Ann High School
Commercial
Ti-Girls; Corridor Control;
Typing 40 Award; Home
Room Secretary
U. of Idaho



KUSLER, VELMA
Omak
History

LAMSON, JAMES DONALD
Hood River Jr. High
Mathematics
Band; Orchestra; Dance Band;
Trumpet Trio
W.S.C.



LEWIS, JOY DOROTHY
Roosevelt
Science; History
Entre Nous; Corridor Control;
Home Room President, Business
Manager, Historian

LARSON, BEVERLY JUNE
St. Maries High School, Idaho
Home Economics; Science
Ti-Girls; G.F. Council; Girls'
Chorus; Choir; 11A Class
Council; JOURNAL
Representative; Home Room
Secretary, Treasurer



LOFGREN, GORDON EUGENE
Mineola High School, N. Y.
Mathematics; Science
Boys' Glee Club
Columbia University

LARSON, NANCY RAE
Great Falls High School, Mont.
Fine Arts
W.S.C.



LONG, GARTH MASON
Wilson
Mathematics; Social Studies;
Music
TIGER Staff, Business Manager;
Ensemble; Quartet; Con Control;
Corridor Control; Stair Control;
Choir, Secretary-Treasurer
W.S.C.

LARSON, ROY HERBERT
Roosevelt
Science; Mathematics
Classical Club; Jr. Classical
Club; B.F. Council; A.S.B.
Council; Home Room President,
Vice President, Secretary;
JOURNAL Representative; Track
U. of W.



LONG, RUTH
Cardston High, Alberta, Canada
History
Choir; Triple Trio
U. of Utah

LASATER, SHIRLEY
Grant
Fine Arts
Fine Arts Club; "Snow White";
Swimming



LUDERS, EDWARD THOMAS
Jefferson
Science
Thespian Club; Engineers' Club,
Vice President; Football; Con
Control; Corridor Control; A.S.B.
Council; A Cappella Choir;
Home Room Vice President,
Secretary
Gonzaga

LEDINGHAM, JANET ROSEANN
Grant High School, Portland
Fine Arts
Ti-Girls; Corridor Control;
A.S.B. Council; G.F. Council;
Home Room President, Vice
President, Secretary; JOURNAL
Representative; Golf
U. of W.



LUTZ, LAUREL
Pullman High School
Home Economics
Corridor Control; A.S.B. Council
(alt.); Library Representative
W.S.C.

LEE, NOREEN LOIS
Havermale
Home Economics
Ti-Girls; Usherettes; Golf;
A.S.B. Council; G.F. Council;
TIGER Staff, Album Editor;
Home Room President, Vice
President; JOURNAL
Representative
U. of W.



MACKEY, LeROY ALLEN
Rogers
Science
Engineers' Club; Track and
Field; Con Control

MADSEN, CLARENCE JOHN

Rogers
Science
Football; Dramatics;
Stair Guard; Glee Club

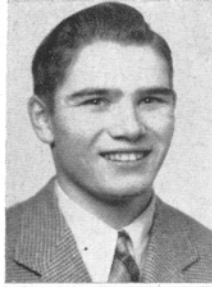

McDOWELL, GORDON

Garden Springs
Mathematics
Papyrus Club; Mathematics
Club, President; Adelante,
Treasurer; JOURNAL Staff,
Associate Editor; Quill and
Scroll; Junior Press Club;
B.F. Council
U. of W.

MALAND, JOHN PAUL

Wilson
Mathematics
A.S.B. Council; B.F. Council;
Home Room President,
Vice President
Whitman

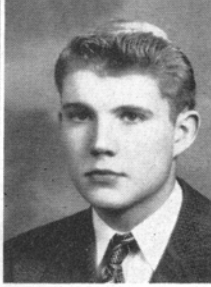

McKEE, WILLIAM H.

Irving
Science; Mathematics
W.S.C.

MANGAN, JO AN

Wilson
Commercial
Jr. Classical Club; Tennis;
TIGER Staff; A.S.B. Council;
Red Cross Representative;
JOURNAL Representative; 11A
Dance Decorating Committee;
12B Dance Publicity Committee
W.S.C.



MEADER, PHYLLIS JO

Opportunity
Music; Mathematics
Home Economics Club;
Thespian Club; Tumbling;
Band; Orchestra; Swimming.
E.W.C.E.

MATSON, DONALD OSCAR

Wilson
History
Engineers' Club; Camera Club;
TIGER Staff; Con Control;
Corridor Control
Institute of Design, Chicago



MEEHAN, ESTHER SHIRLEY

Lincoln
Commercial
Glee Club; Basketball; Baseball;
Volleyball; 3-Year Lettergirl;
G.A.A., President, Secretary,
Treasurer; JOURNAL
Representative
W.S.C.

MATSUI, MIKE M.

Topaz High School, Utah
History
Football; Baseball

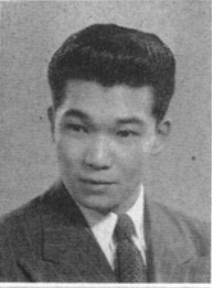

MEULI, MADLYN

Endicott High School, Wash.
History; Home Economics
Tennis; "Snow White"; A.S.B.
Council; Corridor Control; Home
Room Vice President, Secretary
Marquette U.

MATSUMOTO, MARIAN MIYO

Hunt High School, Idaho
Fine Arts
U. of W.



MEYERS, HUGH HALDON

Rogers
Science
A Cappella Choir; Madrigal
Whitman

McBRIDE, SHIRLEY JANE

Irving
Fine Arts
Ti-Girls; Usherettes; A.S.B.
Council; Corridor Control; 10A
Class Fifth Executive;
Home Room Secretary
W.S.C.



MILLER, MAXINE BIELBY

Fairview High School of
Commerce, Vancouver, B. C.
Commercial; History
Typing 45 Award

MINMAUGH, WILLIAM
 Opportunity
Science
 Rifle Club; A.S.B. Council
 Gonzaga



NAKAI, YOSHI
 Hunt High School, Idaho
Home Economics
 JOURNAL Representative
 K.B.U.

MIX, ROBERT DARRELL
 Washington
Mathematics
 Lettermen's Club; Hi-Y



NAKOTA, SMITH
 Hunt High School, Idaho
Mathematics

MOSS, ROBERT W.
 Franklin
Mathematics; History
 Football; Orchestra; Band;
 JOURNAL Staff; Corridor
 Control; Track; 10A Class
 Secretary
 Stanford



NEILL, PETER KING
 Hutton
Languages; History
 Adelante, President; Baseball;
 Typing 45 Award
 U. of W.

MURPHY, PAT
 Pendleton Jr. High School
Industrial Arts
 Hi-Y; Cross Country;
 B.F. Council; A.S.B. Council



NELLES, CORA EVELYN
 Havermale
Science
 Classical Club; Entre Nous;
 TIGER Staff; "Snow White";
 Corridor Control; Typing
 40 Award
 E.W.C.E.

MYERS, VERNA DEANE
 Lincoln
Commercial
 Usherettes; Ti-Girls; Majorettes;
 G.F. Council; Typing 50 Award
 W.S.C.



NELSON, JOAN CAROL
 Cleveland Jr. High,
 St. Paul, Minn.
Fine Arts
 Ti-Girls, Vice President,
 Secretary; Majorettes; G.F.
 Council; Quill and Scroll; 12B
 Secretary; JOURNAL Staff;
 TIGER Co-advertising Manager;
 Usherettes
 U. of W.

MYERS, ZITA ELLEN
 Roosevelt
Fine Arts
 Fine Arts Club; Tennis Team;
 G.F. Council; Corridor Control;
 Tiger Choir



NELSON, GERTRUDE LOUISE
 Hartline High School
Home Economics
 Tennis; A.S.B. Council; Courtesy
 Committee; Home Room
 Secretary
 U. of W.

NAGAOKA, HARRY HARUO
 Hunt High School, Idaho
Mathematics

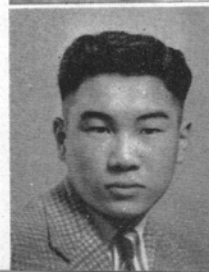

NITTA, MINORU C.
 Hunt High School, Idaho
Mathematics

NORVÉLL, DAVID LEE

Franklin

History

Home Room Vice President,
Secretary
W.S.C.



ORVIS, EARL A.

Slayton High School
Mathematics; Science
Football; Home Room Secretary,
Business Manager
U. of Minn.

NYBORG, CAROL LOUISE

Grant

Music; Commercial

Ti-Girls; Quill and Scroll;
JOURNAL Staff; Typing 70
Award; A Cappella Choir;
Home Room President;
JOURNAL Representative
Pacific Lutheran



OWEN, KATHRYN JEAN

Wallace High School
Commercial; Science
K.B.U.

O'BLENESS, ARLENE J.

Sandpoint High School, Idaho
Commercial



PAPANTONE, ANNE

Adams

Home Economics

G.F. Council; A.S.B. Council;
Library Representative
W.S.C.

OKAWA, MARY SHIZUKO

Washington

Home Economics

A.S.B. Council; Home Room
Secretary; Home Economics Club
Traphagen School of Fashion



PARK, JOAN

Granite High School,
Salt Lake City, Utah

Home Economics

Swimming; A.S.B. Alternate
U. of Mont.

OKSENDahl, EDWARD

Clarkston High School

Mathematics

Debate Club; Band;
Corridor Control
Gonzaga



PARKER, WILLIAM J.

Lakeside

Mathematics

Engineers' Club; Cheerleader;
B.F. Council; Con Control;
Golf; Basketball; Wrestling
U. of W.

OLSON, MURIEL GAYLYE

Roosevelt

Commercial

Tennis; 3-Year Lettergirl; G.F.
Council; Corridor Control; Home
Room President; Typing 50
Award; A.S.B. Council;
JOURNAL Representative
Stephens



PARRY, HAROLD

Hutton

Mathematics; Languages

Jr. Classical Club; Papyrus;
Baseball; Basketball;
B.F. Council
U. of W.

OMAN, VERA EVELYN

Pocatello High School, Idaho

Home Economics

Typing 40 Award



PATTERSON, RICHARD DALE

Benson Polytechnic School,
Portland

Science; Mathematics

JOURNAL Staff
W.S.C.

PEARSON, CARL WILLIAM

Hutton
Mathematics
Football; Track; A.S.B. Council;
B.F. Council
W.S.C.



RAE, WILLIAM S.

Libby
Mathematics; History
Engineers' Club; B.F. Council;
Con Control; Home Room
President, Treasurer
W.S.C.

PEARSON, LOIS

Roosevelt
Fine Arts; History
Band Majorette; Ti-Girls;
Majorettes; Big Sister; JOURNAL
Representative; 9B 11A Class
Party Chairman; Home Room
President, Secretary
W.S.C.



RANEY, CAROL HELENA

Franklin
History
Forum Club, President,
Secretary; Papyrus; Jr. Classical
Club; Ti-H; JOURNAL Staff;
TIGER Staff, Literary Editor;
Orchestra; A.S.B. Council;
Quill and Scroll
W.S.C.

PECK, DALLAS

Wilson
Mathematics; Science
Forum Club; Senate Club;
Football; A.S.B. President; 12B
Class President; 11A Class
President; Downs History Award
Colorado Tech.



REEKIE, ELAGRACE

Brightton, Seattle
Music; Languages
G.A.A.; Adelante; Basketball;
Baseball; Volleyball; Band;
2-Year Lettergirl; 3-Year
Lettergirl; Typing 50 Award;
Accompanist for National and
Regional Contest Soloists
U. of W.

PONATH, WILLIAM R.

Hutton
History
A.S.B. Council; B.F. Council;
Home Room President, Vice
President, Treasurer
W.S.C.



REID, MARY PATRICIA

Wilson
Science
Golf; Corridor Control;
JOURNAL Representative;
Home Room Treasurer
W.S.C.

POOL, JEAN SHIRLEY

Jefferson
Fine Arts
Ti-Girls; Usherettes; Majorettes;
JOURNAL Staff; A.S.B. Council;
G.F. Council; Corridor Control;
Quill and Scroll
U. of W.



REILLY, JAMES PATRICK

Gonzaga
Industrial Arts
Cross Country; B.F. Council;
Golden Belt State Boxing
Champion
Gonzaga

POTTS, DON

Franklin
History
Boys' Glee Club; 11A Con
Committee; English Class
President
U. of Idaho



REINHARDT, PETER

Hutton
Science; Mathematics
Senate Club; Lettermen's Club;
Jr. Classical Club; Football;
Golf Letterman; A.S.B. Council
Williams

POWER, COLLEEN MARY

Franklin
History
Badminton; G.F. Council; A.S.B.
Council; Corridor Control;
JOURNAL Representative
Stephens



REYNOLDS, PHYLLIS LaVERNE

Sandpoint High School, Idaho;
Roosevelt, Portland
Commercial
Dramatics; Corridor Control
Holy Names

RICHTER, MARILYN JEAN
Wilson
Fine Arts
Swimming; Tumbling; G.F. Council; Big Sister; JOURNAL Representative; 12B Class Dance Committee; Typing 40 Award; Home Room President; Progress Committee
Stephens



SAKUMA, TED
Heart Mountain High School, Wyoming
History
Machine Shop; B.F. Council; Library Representative; Home Room 5th Executive
U. of W.

RIPPETOE, JUNE LOVINA
Coeur d'Alene Junior High School
Commercial
G.A.A., Vice President; Manager, Girls' Basketball, Baseball; G.F. Council; Band; Orchestra; 3-Year Band Lettergirl
U. of Idaho



SCHIMKE, BARBARA MARIAN
Hutton
History; Science
Ti-Girls; Adelante, Vice President; Badminton; Home Room President, Secretary; 12B Council; 11A Council; Corridor Control; "Cinderella"; A.S.B. Council
Whitman

ROBERTS, EILEEN JANICE
Libby
Home Economics
Whitworth, Deaconess School of Nursing



SCHLICHT, EILEEN MARIE
Wilson
Languages
Adelante, Reporter; Forum, Treasurer; Ti-Girls; Corridor Control; Big Sister; Princess 11A Dance
W.S.C.

ROSE, JOHN AUGUST
Franklin
Industrial Arts
Band, Two Years



SCHMIDT, LORRAINE FRANCES
Salem High School, Oregon
Commercial
Ti-Girls; Forum Club; A.S.B. Council; TIGER Staff; Typing 70; Home Room President
W.S.C.

ROWAN, JOYCE ELIZABETH
Roosevelt
Music; Languages
Ti-Girls; Thespian; Usherettes; Cheerleader; Tiger Choir, Accompanist; Boys' Quartet, Accompanist; G.F. Council; A.S.B. Awards Committee; A.S.B. Con Committee
U. of W.



SHIRAGA, ROY SHIZUKA
Lincoln
Mathematics
Band; B.F. Council
U. of W.

RUEHL, BENJAMIN JOHN
Garfield
Science
Adelante; Track; Cross Country; B.F. Council; Band; Madrigal Ensemble; Choir
W.S.C.



SHULL, HATTIE BELLE
Lincoln
Mathematics; History
G.A.A. Secretary, Treasurer; Junior Classical, Treasurer; Basketball Manager, Captain; 1-Year Tennis Lettergirl; 2-Year Lettergirl; TIGER Staff
St. Luke's School of Nursing

RUSH, DELBERT LEE
Irving
Science
JOURNAL Staff; Corridor Control; Madrigal Ensemble; Choir; Boys' Glee Club
W.S.C.

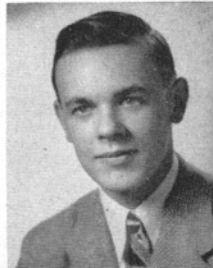

SHULTS, BARBARA
Wilson
Fine Arts
Fine Arts Club; Ti-Girls; Golf; A.S.B. Council
Northwestern College of Liberal Arts

SIEWERT, VERA CHRISTIAN
Kulm, N. Dakota
History



SLY, ERNEST RAYMOND
Whittier
Mathematics
Basketball; Golf; A.S.B. Council;
B.F. Council

SIEWERT, VERNA L.
Kulm, N. Dakota
History



SMITH, RAY
Wilson
Commercial

SILVERNALE, MARY HALL
Roosevelt
History; Languages; Music
Usherettes; Thespian; Classical
Club; Entre Nous, Vice President;
Swimming; Badminton; A.S.B.
Council; G.F. Council; Orchestra;
Choir, Accompanist
Whitman

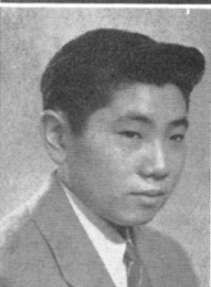

SOEJIMA, BRYAN
Hunt, Idaho
History
Industrial Arts; Baseball

SIMANTON, JAMES NOLAN
Roosevelt
Industrial Arts
Rifle, Letterman; Baseball;
Band; B.F. Council; Home Room
President, Vice President,
Treasurer
U. of W.



SOSS, SIEDELL LAWRENCE
Irving
Languages
Forum Club; Thespian Club;
Dance Band; Band; National
Music Award; Orchestra;
Regional Northwest Orchestra;
Spokane Philharmonic Orchestra;
Spokane World Affairs
Organization
U. of W.

SIMPSON, LOLA N.
Moran
Commercial
Home Room Secretary; Corridor
Control; Mr. Orcutt's Business
Office



SOUDERS, BARKLEY
Jefferson
Mathematics; Science
Jr. Classical Club; Engineers'
Club; Football; Home Room
President; Chairman, A.S.B.
World War II Memorial
Committee; A.S.B. Dance
Committee
Colorado School of Mines

SIMS, CAMILLE ANN
Moscow
Commercial
Ti-Girls; Tumbling; A.S.B.
Council; G.F. Council; Corridor
Control; Big Sister Committee;
11A Princess; Typing Award
W.S.C.



SOWDER, ROBERT ROBERTSON
Coronado High School,
San Diego, Calif.
Mathematics
Track and Field; TIGER Art
Editor; B.F. Council
Princeton

SKAGEN, DICK
Everett High School
Mechanical Drawing
Corridor Control
W.S.C.



STEEN, ALICE MARIE
Irving
Commercial
Home Economics Club; Corridor
Control; Home Room Secretary;
Library Representative

STEINER, PHYLLIS MARY

Wilson

Languages

Jr. Classical Club, President; Usherettes; Entre Nous; G.F. President; Ti-Girls, President; JOURNAL Staff
U. of W.



TAYLOR, DeVERNE W.

Grant

Fine Arts

Fine Arts Club; Football; B.F. Council; Corridor Control; Yell King; Home Room President, Vice President, Secretary

STOLL, LOIS ELLEN

West Seattle High School
G.F. Council
Seattle College



TAYLOR, LES E.

Malta High School, Mont.

Languages

JOURNAL Staff
U. of Mexico

STONE, MARY JANE

Cheney High School
Home Economics
Girls' Glee Club
K.B.U.



TAYLOR, PAUL HAROLD

Adams

History

Boys' Glee Club;
JOURNAL Representative

STRUCK, LELAND WAYNE

Bonnors Ferry High School
Industrial Arts



TAYLOR, ROBERT ARNOLD

Grant

History

B.F. Council

SUMNER, GORDON

Wilson

Mathematics

Tennis, 1-Year Letterman;
A.S.B. Council;
Corridor Control
W.S.C.



THOMPSON, MARY

Chewelah

Fine Arts

Ti-Girls; Basketball;
JOURNAL Representative;
Dramatics; G.F. Council
W.S.C.

SUNDEN, DOROTHY EVELYN

Moran

Commercial

Northwest Nazarene



TOZIER, CAROL MAE

Antelope Valley High School, Calif.

Fine Arts

Typing 60 Award; Home Room President, Secretary; 12B Council; Adelante
U. of W.

SUZUKI, AKIKO

Lincoln

Mathematics; Commercial

A Cappella Choir; Girls' Glee Club; Triple Trio; Home Room President; Bond Representative
W.S.C.



UNO, HEIDI

Nyssa, Oregon

Commercial

A.S.B. Council;
Library Representative

VELDEY, BETTY, FAYE
Minnehaha Academy,
Minneapolis, Minn.
Mathematics; Languages
Freshman Class Secretary
St. Olaf



WALKER, RICHARD DONALD
Washington
History
Football; B.F. Council; A.S.B.
Council; Con Control; Corridor
Control; Home Room President;
10A Council
W.S.C.

VINCENT, PHILIP LEASK
Hutton
Mathematics
Football; Track; A.S.B. Council;
Home Room Vice
President, Secretary
W.S.C.



WALLACE, ROBERT LEON
Wilson
Mathematics; Science
B.F. Council; A.S.B. Council;
11B Council; Home Room
Secretary, Business Manager
W.S.C.

VOSAHLO, FRANCIS
Camden, Wash.
Home Economics; Science
Home Economics Club;
Swimming; A.S.B. Council
Sacred Heart School of Nursing



WALLER, NANCY LOU
Wilson
Fine Arts
Golf; Tumbling; A.S.B. Council;
Big Sister; 11A Council;
12B Dance Committee
W.S.C.

WAGNER, GERALDINE
Garden Springs
Home Economics
Tri-H; Home Economics Club
Vice President; Swimming



WALTHER, ROBERT CARROLL
Adams
History
Band; Stair Control

WAGNER, LUCILLE ARLENE
Garden Springs
Home Economics
Tri-H; Home Economics
Club; Swimming



WARSHAW, ROBERTA FRANCES
Wilson
Fine Arts
Golf; Corridor Control; G.F.
Council; A.S.B. Council;
JOURNAL Representative;
Big Sister; Home Room Secretary
U. of Calif.

WAKELY, JUANITA ANN
Boise Jr. High
Mathematics; History
Forum, Secretary; TIGER Staff;
G.F. Council; Typing 60 Award
Whitman



WEGNER, ROBERT BRUCE
Gonzaga
Mathematics
11A Council

WALDON, BONNIE JEAN
Grant
Commercial
Ti-Girls; A.S.B. Council;
Corridor Control; G.F. Council;
Home Room Vice President,
Secretary
W.S.C.



WELCH, LeROY
Libby
Industrial Arts

WELLS, FRANCIS LOUISE
North Central
Social Studies
Basketball; Choir
W.S.C.



WUNDERLICH, CAROL MARIE
Libby
Commercial
Papyrus; JOURNAL Staff;
TIGER Staff, Associate Editor;
Quill and Scroll, Secretary;
Typing 50 Award; English
Essay Contest, Tie First Place
W.S.C.

WESTLAND, KENNETH MARTIN
Libby
Mathematics
Home Room President,
Vice President
W.S.C.



WYNN, JOHN LEWIS
Wilson
Mathematics
Football; Track; B.F. Council;
Home Room Vice President
Gonzaga

WHITNEL, WILLIAM MERRILL
Wallace Junior High School
Science; Mathematics
Forum Club, President;
Mathematics Club; Papyrus Club;
Lettermen's Club; 1-Year Cross
Country; Kiwanis Essay Contest,
First Prize
California Institute of
Technology



YAKE, ARLENE BEVERLY
Grant
Home Economics
History; Home Economics Club;
Badminton, Dramatics

WILLIAMS, MAXINE
Washington
Social Studies
Papyrus, Sergeant-at-Arms;
Usherettes, Secretary; Golf;
G.F. Council; Corridor Control;
Typing 50 Award; Big Sister
Committee
Whitworth



YARWOOD, BETTY LOU
Grant
Science; Home Economics
Ti-Girls, Secretary;
12B Class Treasurer;
A.S.B. Council; G.R. Council

WING, GWENDOLYN
Mathematics
Orchestra, Mathematics Club;
Swimming; Library Representative
Colorado College



YARYAN, VIRGINIA MARY LOU
Irving
Languages; Commercial
Badminton; Tennis; G.F. Council;
Choir; Girls' Chorus;
Typing 40 Award
W.S.C.

WITTNER, ETHEL
Libby
Home Economics



YORK, LOIS EMMA
Washington Jr. High School,
Duluth, Minn.
Home Economics
Home Economics Club

WRIGHT, PATRICIA ANNE
Lincoln
Commercial
Ti-Girls; G.A.A.; Majorettes;
Corridor Control; G.F. Council;
Home Room Secretary;
JOURNAL Representative;
Typing 50 Award
E.W.C.E.



YOSHIDA, KIMI
Irving
Home Economics
Ti-Girls; G.F. Council; Choir;
Home Room President, Vice
President, Secretary-Treasurer
Kelsey-Baird

BASS, DOUGLAS SEYMOUR
Lincoln
Mathematics
B.F. Council



JOHNSON, OLGA MAE
Libby
Commercial
Home Ec. Club; Swimming;
A.S.B. Council; Corridor Control;
Courtesy Committee
K.B.U.



BRANDT, MARGUERITE
Roosevelt
Languages
Adelante; G.A.A.; G.F. Council;
A.S.B. Council; Debate; Home
Room President, Vice-President;
Tennis, 3-Year Lettergirl;
A Cappella Choir; "Chonita"
U. of Montana



JOHNSTON, WARREN CLARE
Roosevelt
Mathematics
Home Room President and
Sergeant-at-Arms
U. of W.



FEATHERMAN, EVELYN JEAN
Hutton
Science
Letter Girls; Tennis;
Camera Club; G.F. Council



MILLER, CONSTANCE LOUISE
Hutton
Languages
Entre Nous; A Cappella Choir;
Golf; Tennis; Corridor Control;
G.F. Council
W.S.C.



HOLDEN, RITA MARIE
Havermale
Commercial
Badminton; Corridor Control;
G.F. Council; JOURNAL
Representative; Home Room
Vice-President
W.S.C.



MINICLIER, MERCEDES
Franklin
Commercial
Camera Club; Corridor Control;
Letter Girls; Tennis,
2-Year Letterman
E.W.C.E.



HUNTER, DAVID O.
Roosevelt
Mathematics
Lettermen's Club; Track, 1-Year
Letterman; Cross Country, 1-Year
Letterman; B.F. Council; Typing
40 Award; 10B Class Secretary;
Home Room President
W.S.C.



PATTERSON, THELMA JEAN
Libby
Commercial
Corridor Control



WORKHAM, WHITHAM ORIA
Libby
Fine Arts
W.S.C.



Other 1946 Summer School Graduates: Betty Grace Brock, Leslie Gordon Brown, Thomas Alden Brown, Stanley William Carlson, William McKenzie Cavers, Frances Marie Chaplin, Calvin Drumheller, Morris Edward Jeffers, Theresa Mommolite, Nevin S. Nason, Harvey Orrin Oberg, Jack William Rich, Alan Lee Santo, Glenn Talbot Saunders, Patrick James Shields, Harold L. Staley, Frederick Wallace.

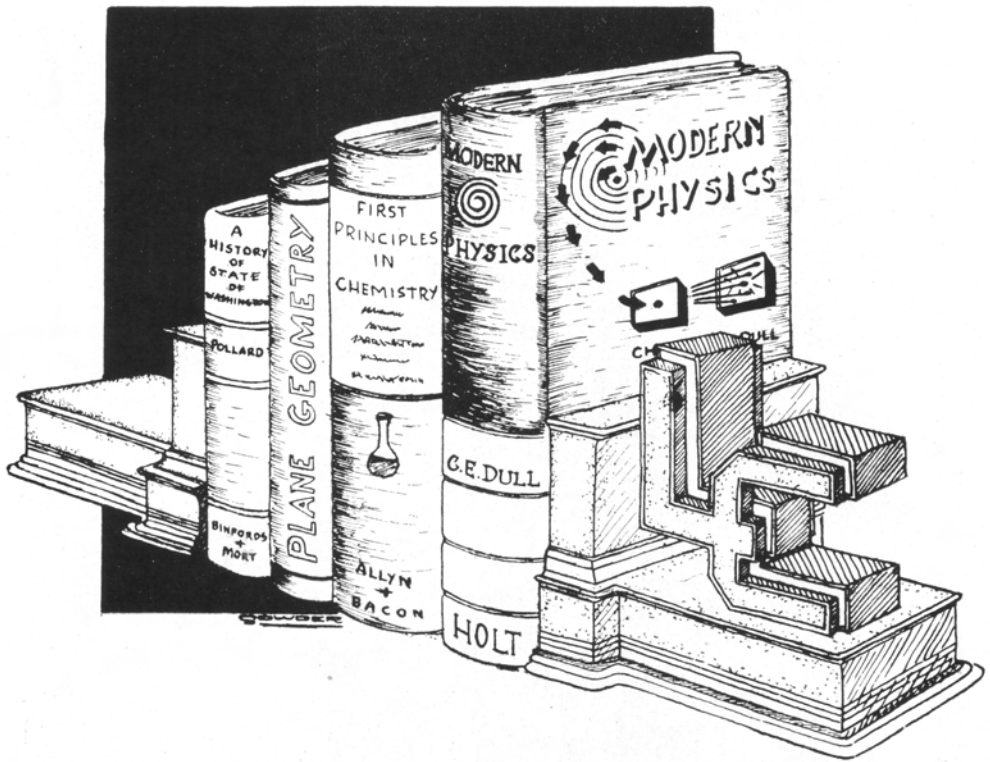

CLASSES

SENIOR B's—2, 208



First row (left to right): Joan Durham, Virginia Yaryan, Peggy Sue Celio, Beryl Alger, Marilyn Zachow, Bonnie Butte, Barbara Henderson, Rosemary Armfield, Marilyn Fogelquist, Joyce Williams, Betty Clymer, Elaine Ebener, Sally Weaver.

Second row: Kimi Yoshida, Gwendolyn Wing, Gerry Jane Warren, Barbara Fehrbacher, Barbara Danielson, Betty Jo Wakefield, Andrea Craigue, Don Castle, Joanne Graham, Mel Jensen, George Kohn, Carol Jarvis.

Third row: Carolyn Smestad, Shirley James, Glen Bjordal, Laura Ruth Stanley, Mar-

guerite Sater, Delores Callarman, Harold Gwynne, Leroy Mackey, Jim Danielson, Charles Shelchuk, Don Bartlett, Norman Kostich.

Fourth row: Everett Best, Bob Sanders, Jack West, Bob Vitale, Dick Ellingwood, Gordon Sumner, Maurice Horfen, Phil Stanton, Bruce Vails, Stan Iverson, Bill Fishback, George Hanke, Don Kent.

Fifth row: Marvin Zachow, John Strope, Dennis Sullivan, Clarence Madsen, Gene Hooker, Jack Fredrick, Alvin Shaw, Roy Shiraga, Jim Smith.

SENIOR B's—317



First row (left to right): Joanne Graham, Elaine Martin, Joyce Becker, Arlene Pohl, June Orvis, Joan Leek, Lois Boberg, Joan Drumheller.

Second row: Robert Rooney, Dick Morrison, Clinton Davis, Mark Livengood, Paul

Mitchell, Gordon Lindeen, Ronald Mitchell, Finley Johnson.

Third row: Harold Prahinski, Bob MacLeod, Sterling Johnson, Bob Moss, Don McFerran, Don Potts, John Mack, Art Leath, Carl Pearson.

JUNIOR A's—322, 328



First row (left to right): Pat Hebbard, Elaine Harms, Patsy Brock, Margaret Hansen, Rae Hoisington, Mavis Goodpastor, Patricia Hite, Betty Childers, Helen Gampf, Marilyn Grant, Betty Bright, Betty Beane, Miriam Blume.

Second row: Jane Herman, Joyce Hinds, Jo Anne Hansen, Marlene Hirvas, Donna Goff, Ralph Goveia, Richard Taylor, Dick Bryan, Bob Harder, Dever Gregg, Charles Walters, Wes Groves, John Browning.

Third row: Jackie Hart, Mary Jane Harris, Kathryn Green, Rita Gray, Marjorie Heffer-

lin, John Bohanon, Jack Boyd, Don Helm, Glenn Carlson, Leo Gumenberg, Rodney Clark, Fred Burt.

Fourth row: Ronald Hoy, Luke Hollandsworth, Mona Clason, Arlene Bostrom, Bert Brainard, Neale Bock, Jerald Burger, Leonard Camyn, Kaz Hayashida, Stan Bowman, Frank Griesel.

Fifth row: Stella Bruno, Ruby Beggs, Audrey Benner, Doris Chambers, Wesley Hamshaw, Ben Graffis, Paul Burrows, Wayne Chandler, Bill Boyles, Bob Brown.

JUNIOR A's—203, 330



First row (left to right): Jean Klum, Ruth Johnson, Doris Kelly, Nancy Luce, Joyce Kielhack, Nancy Kokat, Joan Lein, Jean Kilty, Virginia Lofgren, Sally Kuhlman, Gloria Lamphere, Hanna Kempff, Ona Leithoff, Lila James, Roberta Lincoln.

Second row: DeVola King, Elsie Krey, Lorraine Jameson, Dale Langland, John Kearney, Fred Johnson, Dwight Janzen, Carl Jones, Joan Larson, Louise Hudlow, Billie Lou Horton, Loretta Kingsley, Marie Jones, Aiko Matsui, Janet Oba.

Third row: Tom MacLean, David Wright, Carl Bock, Keith Miles, Dallas Matkin, John Marks, John Maag, Janice Mazna, Don McKeehen, Jane Matthews, Jeanette Knoll, Betty Miles, Joy Messex, Evelyn Mayberry, Agnes Kaneshige, Jeanne Kajiyama.

Fourth row: Don Mead, Terry McMahon, Howard McCarroll, John Manion, Mona Millhorn, Willora McKeivitt, Rod McInnis, Pat McMeekin, Pat Meagher, Jane Miller, Margaret McCartney.

JUNIOR A's—310, 320



First row (left to right): Janet Fasig, Maxine Sempson, Barbara Evangelist, Jewell Smith, Gloria Shoberg, Beverly Shuster, Doris Fogelquist, Loris Fogelquist, Rose Marie Froots, Kay Shields, Carol Shaffer, Carolyn Snowdy, Verna Engstrom.

Second row: Mary Ehama, Virginia Stemm, Sally Swanson, Arlene Steen, Betty Shaffer, Marjery Stevens, Mary Sherlock, Suzui Shinohara, Pat Fagan, Lynne Fry, Virginia Elliot, Gae Elkins.

Third row: Dick Soderberg, Marilyn Ponath, Charice Elliot, Gladys Erickson, Jean Stew-

art, Margaret Fulton, Joan Giles, Pat Gatlin, Agnes Gabbert, Helen Forsberg, Marilyn Fallquist.

Fourth row: Mike Saiki, Larry Silvernale, Leo Fausett, Ralph Flagan, Jerry Stebbins, Don Saylor, Don Sanders, Gordon Simanton, Kenso Teramoto, Ray Simon, Douglas Sly.

Fifth row: Alden Franklin, Jerry Eyrich, Uel Giese, Jack Florence, Jerry Stencil, Don Selix, Allen Stevens, Lawrence Tarbert, Gene Senna, Bud Roffler.

JUNIOR A's—325, 327



First row (left to right): Ida Ford, Carolyn Douglass, Mary Domit, Joanne Rundstrom, Martha Dorsey, Maxine Rizzi, Marilyn Rist, Joanne Powers, Nancy Rohwer, Donna Persons, Jo Peters, Mildred Reiser, Charlotte Rahl, Zora Davis.

Second row: Lennie Cotter, Daisy Duncan, Janet Fogelquist, Kathleen Cords, Joanne Rogers, Deloris Porath, Ken Dunlop, Ray Renz, Neil Dompier, Peggy Dale, Helen Curran, Elinor Cooper, Dixie Potts, Evelyn Rogers, Omer Escallier.

Third row: Marjorie Piper, LaVelle Peterson, Noreen Lee, Janet Ledingham, Ruth Deibert, Nicholas Rich, Norman Radley, Bob Pelan, Ray Dycus, Tom Price, Shirley Davis, Bonnie Cole, Donna Cross, Juanita Drewes, Joan Day.

Fourth row: Leona Drewes, Helen Dumas, Nancy Darling, Bob Daniels, Gregg Corliss, Charles Robey, Richard Rubens, Howard Peterson, Gordon Curry, Jim Dodson, Bob DeVries, Joyce DeGraff.

JUNIOR A's—201, 202

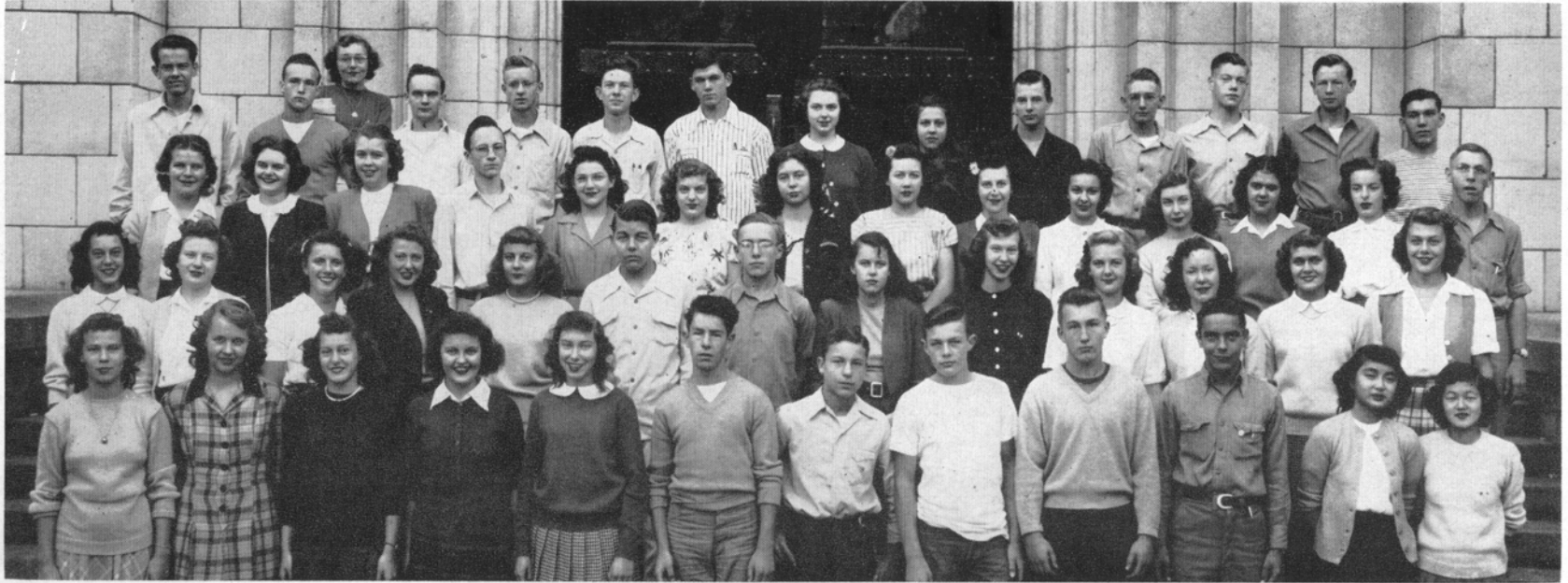

First row (left to right): Alice Nelson, Zoe Wendle, Mary Gandini, Delores Mueller, Gladys Thompson, Phil Emerson, Wayne Nodland, Bob Olsen, Dick Oakley, Earl Partch, Emiko Amabe, Kikuko Terao.

Second row: Lois Montecucco, Margaret Moore, Hedy Cadruvi, Carole Brynaldson, Thelma Huppin, Jay Holstrom, David Yates, Joan Coil, Marilyn Ponath, Louise Parry, Bonnie Parker, Gail Myers, Ruth Ann Moline.

Third row: Beverly Auld, Donna Ness, Donna Olson, Bob Holzclaw, Delores Wimberly, Virginia Zielke, Kathryn Holden, Jean Newby, Joyce Oster, Darlene Holling, Joan Holderman, Frances Hodgins, Marene Murphy, Neal Partch.

Fourth row: Don Njaa, Don Patterson, Janet Oakley, Bud Newmiller, Howard Mackenstadt, John Huntley, Ralph Kindred, Rebecca Holloway, Patricia Mylan, Joe Oestreich, Dean Ottmar, Glen Noble, Stanley Olson, Bud Nelson.

JUNIOR A's—222, 118



First row (left to right): Christine Alexander, Maxine Abbott, Virginia Angerer, Pat Arnett, Joanne Rosenfield, Sylvia Ahlstrand, Virginia Barton, Carol Anderson, Jack Walrath, Elna Wells, George Walsh, Tom Wells.

Second row: Betty Volberding, Nadine Zornes, Marion Carbis, Francis Alldredge, Mary Ann Zimmerman, Donna White, Donna Wood, Darrel Amich, Keith Trantow, Kent Varty, Fred Utter.

Third row: Joyce Wollin, Darlene Mahnke, Nadine Yarwood, Alice Ayres, Barbara

Armstrong, Rita Williamson, Joanne White, Chiyeko Yamada, Bob Wells, Bob Vogel, Ralph Cheek.

Fourth row: Dorothy Allen, Midge Warren, Shirley Wallace, Betty Waddell, Betsy Waddell, Jane Thompson, Bill Miller, David Allen, Eugene Ford, James Adams.

Fifth row: Constantine Alex, Dick Anderson, Doug Anderson, Buzz Bailey, Ronald Anderson, Scott Wright, Richard Anderson, Dan Anderson, Kim Barnard.

JUNIOR B's—116, 221



First row (left to right): Robert Smith, Larry Eng, Frank Tannehill, Don Olmsted, Margery Fosberg, Yuri Takimoto, Charlotte Strong, Jeanne Albert, Patricia Driscoll, Joyce Yehling, Donna Ulshak, Dorothee Lockert, Stanley Tiffany, Robert Yancey.

Second row: Darl Walker, Larry Seaward, Don Smith, Kemmeth Taylor, June Moenck, Mary Lou White, Lois Williams, Eleanor Baker, Diana Carver, Lorraine Kinglsey, Joan Nooney, Phyllis Strecker, Jane Durland, Lorraine Demaray, Arthur Carrier.

Third row: Richard Walton, Richard Broyles, Chester Chinn, Joan Lloyd, Claire Browne,

Paula DeMonnin, Ann Parsell, Carol Taylor, Joan Davis, Barbara Ostgren, Betty Moffitt, Eileen Richardson, Tom Barker, Ray Coldeen.

Fourth row: Harry Rendle, Richard Seltzer, Fred Rosegrant, Ivar Turnquist, Joanno Anderson, Ann Marie Ayres, Max Kirklin, George Sumihiro, Jim Aylworth, Norman Weston, Jack Allgaier, Roger Smith, Joe Brown.

Fifth row: Don Matson, Larry Proells, Gary Long, Ted Persons, Louis Moss, Don Jacobson, Melvin Trutton, George Wood, Robert Strong, Jerry Bailey, Jim Toole, Melvyn Dahlbergh, Richard Ceranzia, John Camyn.

JUNIOR B's—21



First row (left to right): Wilbert Lenke, Lee McDowell, Donna Kjose, Garnet Maple, Yvonne Gibson, Viola Holm, Beverley Larson, Venus Holder, Donna Johnson, Michael Johnston, Dale Johnson.

Second row: Dorothy Kilgore, Sarah Lee, Ruthann Lindburg, Arlis MacKay, Carol Huff,

Louise Goldstein, Mary Leigh, Darlene Gorham, Doris Knudson, Clifford Larson, David Levitch.

Third row: James Knight, Alden Luce, Lloyd Minicier, Charles Heaton, Don Herrell, James Flatt, Dick Goodman, Bill Mather, Ronny Miller, Roy Rowse, Bill Marks.

SOPHOMORE A's—210, 215

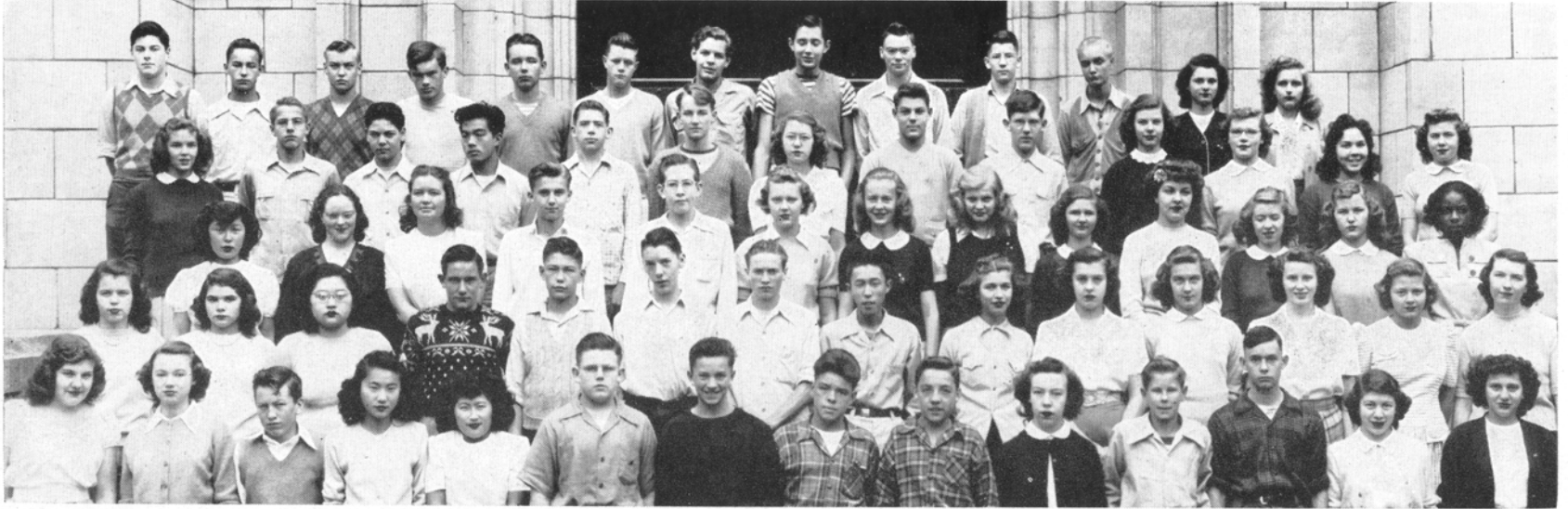

First row (left to right): Mary Kay Rich, Barbara Ranzenbach, Tom Powers, Mickey Koga, Ruby Kuwada, Jack Rigsby, James Joy, Kenneth Hill, Marion Hill, Claudeen LaLone, Jerry Impecoven, Ed Jennings, Joyce Rapoport, Beverly Racanelli.

Second row: Mary Ellen Gilmore, Patsy Plastino, Eva Kadoya, Harold Prouty, Gordon Kaufman, Ray Purdy, Gene Le Mar, Akira Ike, Catherine Lidke, Helen Larson, Joanne Johnson, Glenna Johnson, Nadine Kamlin, Beverly Quick.

Third row: Rosie Inouye, Barbara Gosline, Ester Plumb, Lionel Harris, Frank Retzlaff, Barbara Jackson, Jean Leonard, Pauline Kernkamp, Dolores Loubach, Carol

Johnstone, Marilyn Grams, Jean Richeson, Corrine Jones.

Fourth row: Shirley Reugh, Bill Reese, Harold Levitch, Tom Tsuji, Jimmie Rogers, John Ridland, Pat Kirkpatrick, Roger Keller, Carl Kaufman, Pat Renkert, Donna Porter, Kay Risley, Nona Potter.

Fifth row: Earl Rogers, Jack Plunkitt, Carl Johnson, Ed Jacobson, Wallace Langbehn, Lee Price, Dale Painter, Kim Jack, Kenneth Johnson, Ronald Johanson, Garry Kerr, Agnes Quinlan, Margaret Rhodes.

SOPHOMORE A's—205, 333



First row (left to right): JoAnn Mattson, Doreen McDowell, Lila Lee Meeker, Leona Breakey, Walter Bush, Bob Clacy, Henry Chester, Tommy Bond, Charles des Islets, Pat Buckner, Lawrence Charneske, Gerald Carlile, Dick Edmonds.

Second row: Joyce Kennedy, Lottie Mae Miller, Pat Bounds, Henry Kruse, Bruce Cannon, Joyce Ludberg, Jim Migaki, Dawn Miller, Joan Clark, Joan Glaeseman, Charles Boykin, Dale Meader, Bill Mason, Bill McClary.

Third row: Ida Krogh, Sarah Marten, Marilyn Billow, Nancy McKay, Beverly Clausen,

Joan Broskinske, Winifred Brickley, Bruce Canaday, Naomi Clark, Frances Brown, Clarice Colvin, Ingrid Carlson, Bill McQueary, Keith Malone.

Fourth row: Chan Chandler, Jerry Bradburn, Bob Buck, Howard Curtis, Claire Luenow, Betty McClure, Shirley Melin, Donna Blume, Helen Brandt, Betty Jo Clack, Joan Chisholm, Nancy Danielson, Carol Luther, Garry Long, Gordon Lott.

Fifth row: Dick Elwell, David Maag, Noel Mhyre, Ross Bolt, Curtis Bloomquist, Herbie Brown and Tom Melrose (engaged in prayer), Gary MacPhee, Jim Bryan, George Leaf.

SOPHOMORE A's—108, 307



First row (left to right): Bob Baldwin, Ed Barton, Bill Graham, Don Ayer, Maryanne Amundson, Rose Marie Adams, Lois Bear, Connie Balkow, Frank Berglund, Walter Arthur, Arby Baker, Keith Graham.

Second row: Jim Sherwin, Jack Tanner, Jeanne Shelton, Eleanor Selle, Mary Lou Schmidt, Jalna Alderman, Mary Alice, Marilyn Shane, Myrna Abbott, Betty Banks, Dick Ager, Ken Graham, Lois Silverstein, Jocelyn Speck.

Third row: Bob Speer, Dona Scott, Mickey Swanbeck, Margie Smith, Dixie Lee Standard, Louise Bacon, Joan Abey, Barbara Anderson, Evelyn Besgrove, Pat Conner,

Pat Bartlett, Dorothy Sylvester, Jeanne Stanton.

Fourth row: Randall Roberts, Randall Stone, Bill Sheely, Phil Schaefer, Diane Silberman, Elaine Shriver, Bob Barton, Darrel Allen, Beverly Schewe, Patricia Sheely, Glendene Taylor, Leah Shannon, Constance Sacco, Nancy Stier.

Fifth row: Richard Strauss, Edsol Sneva, Bob Beasley, Joyce Hardee, Donna Herr, Leonard Hill, Harry Howell, Dennis Stone, Maylon Anderson, Rose Saladin, DeLores Skaarvold, Carolyn Solberg.

SOPHOMORE A's—3, 209



First row (left to right): Ben Tsuchida, Bob Nelson, Otto Pearson, Bernard Nicholson, Patty Wakefield, Bob Oldershaw, Nancy Morrison, Margaret Phelps, Lorraine Nelson, Connie Wallace, Yvonne Nelson, Joan Sacknitz, Karen Olson, Lois Parrish.

Second row: Charles Peterson, Fred Linder, Elwood Monteith, Myrle Nead, Tom Murphy, Margaret Waldref, Peggie Mothershead, Mary Ann Orvis, Jeanne Peterson, Ma Belle Neketin, Donna Nelson, Joan Nelson, Carrie Panagakis, Romona Parrish, Joy Ann Wynia.

Third row: Jack Tregallas, Bill Nelson, Jim Trappe, Don Neraas, Burton Onstine, Marilyn Tweedy, Marion Nelson, Bruce Morse, Tim Nakano, Bobby Peterson, Earl

Wham, Cleo Montayne, Carolyn Vanetter, Jerry Moses.

Fourth row: Richard Zornes, Fred Wayne, Bob Nixon, Wayne Wright, Tom Myers, Don O'Malley, Phil Jaborra, Lorraine Saunders, Joyce Toreson, Pat Thompson, Jean Winter, Concordia Westercamp, Jeannette Young, Carol Sweet, Dick Sperry, Douglas Welch.

Fifth row: Walter Hedlund, Henry Wick, Earl Whitter, Kenneth Skaer, Bill Wakefield, Bertha White, Vivian Tveden, Carolyn Thornbrue, Hartley Krugar, Phil Wang, John Sarginson, Eugene Hanson, Glen Seaward, Charles Twohy.

SOPHOMORE A's—110, 115



First row (left to right): Barbara Diehl, Reta Farrens, Genevieve Esse, Margie Curtis, Barbara Doering, Elizabeth Dan, Doris Dietrich, Margaret Fahay, Yvonne Eagy, Connie Dresser, Jo Ann Gering, Sue Ann Gerstenberger, Kay Farmer, Jean Emoto.

Second row: Nannette Green, James Cousins, Branson Earls court, Harriet Gadau, Barbara Conachen, Sue Emery, Don Farley, Roger Estes, John Emery, Gloria Estes, Janet Coble, Donna Ely, Loren Fieser, Charles Fischer.

Third row: Loran Gilmore, Rod Dent, George Cowan, Richard Daniel, Bob Fitzsimmons, Jerrine Harris, Roy Donder, Dotty Griffith, Frank Fullmer, Don Fletcher, June

Hubbard, Betty Horvath, Bonnie Horan, Janis Hays.

Fourth row: Bud Grennell, Xen Anthony, Peyton Greenough, Lois Hunt, Marjory Howard, George Giem, Jerald Hanson, Harold Dye, Kenneth Hindman, Dale Hobbs, Miyoko Hayashi, Marian Hill, Marie Hill, Myrna Haynes.

Fifth row: Fred Gehrke, Thomas Hanke, Jane Hodges, Kathy Helwig, Marianne Green, Merle Haffner, Dorothy Hill, Lee Groves, Danice Guell, Gerald Hanson, Bob Hemingway, David Hilleary, Bob Herrington, Roland Hodgins.

SOPHOMORE B's—204, 316



First row (left to right): James Clark, Barry Dunlop, Jim Schimanske, Robin Melior, Dwyla Seehorn, Elizabeth Scofield, Marianne Mercer, Sharon Nelson, Jim Morris, Bob Miller, John Peterson, Ensley Rofinot, Jerrald Carlson, Dick Sasaki.

Second row: Beverly Clepper, Dianne Goff, Nancy Davis, Ruth Shumway, Zoe Molander, Vivian Poston, Charles Colbert, Beverly Bell, Bill Olsen, Dick Rush, Douglas Nash, Arthur Prichard, Bob Rhodes, Dick Felt.

Third row: Polly Bell, Fern Boyles, Pat Gation, Donna James, Dolores Cash, Lorainne Fanning, Dolores Frost, Jean Sage, Anita Pohl, Muriel Cunningham, Judy Ashley, Gary Cressey, Jack Drumheller.

Fourth row: Bud Briner, George Nakamara, Dorothy Alex, Catherine Geddis, Madelyn Graybill, Tom Mott, Tex Rosenbaum, Jack Bailey, Linda Devine, Marie Franke, Don Rafferty, Neil Cochran, John Nelson, Westly Downey.

SOPHOMORE B's—206, 301



First row (left to right): Jack Kulp, Vern Johnson, Bob Krume, Dawnn Swan, Jeanne Smith, Ruby Smith, Jo Ann Solomon, Betty Wilson, Bob Weaver, Horace Speed, Bob Williams, Gordon Vails, Maynard Stone.

Second row: Nick MacPhee, Kenneth Mann, Joyce Litch, Leta Herington, Barbara Knudson, Bonnie Talbott, Marie Witter, Helene vanTyen, Jack Taylor, Dwight Woodward, Don Sparks, Edward McDowell.

Third row: Tom Hill, Kenneth Hicks, Laura Herington, Marie McArdle, Frances Yoshida, Nellie Wilson, Beverly Spencer, Dick Woltering, Alice Lehnert, Bob Lampman, Duncan Hallett, Douglas Wright.

Fourth row: Dick Henricksen, Launce Macomber, Nancy Lyall, Janice Stevenson, Joyce Hinton, Marlene Jacobsen, Mary Lou Ingram, Paula Klatt, Skip West, Sally Johnson, Bill Henderson.

FRESHMAN A's—218, 305



First row (left to right): Burleigh Wartes, Merriel Henderson, Virginia Jackman, Joanne Hough, Janet Johnston, Florence Welch, Mary Lou Hoen, Nancy Johnson, Edward Johnson, Zoloris Johnson, Bob Hicks, Bill Westby, Larry Welch, Richard Hillmann.

Second row: Florence Yamaguchi, Leona Warner, Jeanine Johnson, Barbara Herman, Patsy Hoover, Lois Hengen, Marilyn Jones, Lloyd James, Eugene Vick, Kay Jacobsen, Lee Holum, Robert Hyssop, Betty Heminger.

Third row: Doris Watt, Phyllis Walden, Barbara Whitfield, Naomi Zornes, Marna Wham, Barbara Zerbach, Donna Williams, Donna Torbitt, Richard Ishikawa,

Robert Jensen, Sam Whittemore, Robert Yates.

Fourth row: Jerry Willard, Larry Watson, Gwen Tupper, Emily Warashina, Virginia Wice, Dorothy Van Brunt, Janice Woollett, Velma Willis, Lawrence Jacque, Gunnard Johnson, Wayne Janzen, Wayne Hite, Bill Ward.

Fifth row: David Hite, Jim Walther, Patty Wolfe, Joanne White, Leah Wurzburg, Donna Tye, Pat Weitzman, Helen Weissenborn, Virginia Wilkin, Jim Walker, Herbert Jones, Robert Hulick, Jim Mason.

FRESHMAN A's—216, 20



First row (left to right): Don Clausen, Brenton Spencer, Ami Takimoto, Lucille Storseth, Dolores Thosath, Charlotte Tackett, Shirley Sorweide, Margaret Taguchi, Janice Thompson, Ann Stuart, Audrey Sly, Janice Brown, Mary Jane Collard.

Second row: Herbert Snoey, Pat Tanaka, Lois Bush, Marilou Solberg, Dorothy Standal, Darlene Storaasli, Mable Brant, Barbara Strick, Pat Smith, Susanne Stout, Karen Soderberg, Evelyn Sutter, Barbara Coleman, Jim Cross.

Third row: Don Byrne, Virginia Cowley, Shirley Carlson, Rita Brown, Charlotte Buck,

Joyce Burger, Evelyn Christenson, Jerrine Chestnut, Roland Suksdorf, Douglas Squires, Larry Brown, Joan Bruguier, Vivian Curtis, Paul Curvali.

Fourth row: Dolores Swanbeck, Grace Burns, Andy Solberg, Lilo Brillling, Scott Stewart, Ralph Smith, Mary Jean Corliss, Janice Christensen, Frank Celio, Charles Coleman, Larry Brodburn, Alfred Littlejohn.

Fifth row: Michael Coyle, Jack Byrne, George Bridgeman, Bill Thrailkill, Bill Smith, Ed Taylor, Leon Stone, Stanley Swanson, Adell Carlaw, Robert Smith.

FRESHMAN A's—22, 329



First row (left to right): Lenora Dan, Sally Eagy, Dorothy Pelnarsch, Jill Peck, Barbara Pilant, Cecilia Peterson, Jean Ryker, Bettylou Fry, Ruth Ewell, Takashi Sato, David Dorpat, Paul Davis, Lee Siewert, Frank Pignanelli, Bill Schaefer.

Second row: Leonard Pinkerton, Marvin Peterson, Barbara Rhodes, Ruby Lee Rowe, Doris Schoonover, Louise Schroyer, Agnes Schubach, Homer Reynolds, Joyce Scholfield, Harold Provin, Darrel L'Homme, Kurt Sacknitz.

Third row: Peggy Shaffer, Leonard Pierce, Arthur Day, Peggy Schussler, Patsy Piper, Dixie Lee Roberts, Zoe Robinson, Reggie Frazier, Mary Footitt, Max Davis, Howard

Reynolds, John Pitts, Stanley Rall.

Fourth row: Sondra Fern, Norma Darling, Sybil Elkins, Shirley Sires, Joanna Peterson, Bernice Short, Patricia Potter, Colleen Short, Joy Farrier, Ray Ehnes, Ronald Franklin, Edvin Erickson, Kenneth Fleming, Max Shafer.

Fifth row: Gaylord Davis, Lewis Phelps, Phoebe Ford, Patricia Faubion, Mary Schalkau, Joanne Ennis, Lexie Dickerson, Ruth Ewell, Freta Johnson, Elgin Fuller, Mack Dilley, Richard Fritz, Cameron DeVore.

FRESHMAN A's—5, 223



First row (left to right): Delma Murray, Patty Alldredge, Betty Mitchell, Faun Bowman, Joan O'Neill, Gloria Parker, Regina Billeter, Nancy Bell, Ruth Bernham, Barbara Belding, Patty Barton, Patsy Boothe, Kenneth Anderson, Carl Anderson.

Second row: Marlene Berlat, Barbara Olmsted, Beverly Nelson, Darlene Newby, Cecilia Bannister, Darla Murray, Joan Allen, Gwen Boothe, Bary Beth Mitchell, Nita Nelson, Connie Lou Paine, Pat Nabata, Barbara Bolling, Bruce Nissen.

Third row: Betty O'Malley, Elaine Berk, Marvel Myrè, Jean Olson, Jack McMahon, Jim

Montzheimer, Ray Miller, Richard Murray, Ronald Moreau, Dick Allen, Dick Anthony, Jim Nakagowa, Mickey Norisada.

Fourth row: Carol Nagle, Faye Aaron, Joy Adams, Dwight Morrison, John Miller, Ted Miller, Jack Babcock, Dick Bennigson, Clark Nolan, Lawrence Bostrom, Terry Baker, William Neilson, Fred Nakamo.

Fifth row: Larry Morrison, Talbert Nash, Carl Olson, Larry Patrick, Bill Barlow, Donald Anderson, Gordon Adams.

FRESHMAN A's—211, 319



First row (left to right): Richard McMeekin, Arthur Madsen, Lilly Kajiyama, Georgia Lee, Lilace Long, Edward Larrabee, Karl Kaleel, Rodney Kirkpatrick, James Keith, Gordon Gifford, Ray Le Mar, Harry Larson.

Second row: Paul Leatham, Dorothy McKim, Ramona McLaughlin, Luanne Kemp, Sally Kinsey, JoAnn Luck, Catherine McNair, Sally Gushiken, Adell Grover, Pat Haggarty, Eugene McLemore, George Lane, Ralph Keehan.

Third row: Gordon Meyers, Helen Hall, Maxine Hardee, Donna Lucht, Marliss Gigler,

Jane Graham, Barbara McPherson, Beverly L'Homme, Marjorie Gribble, Phyllis Goodpastor, Darrell McAninch, Kenneth Martin, Robert Mathot.

Fourth row: Yoji Kiso, Lyle Manser, Larry Mack, Pat Harlow, Bruce McCannon, Gary Garrett, Glen Lucht, Marie Harrison, Mavis Gorman, Jacqueline Graham, Boyd Lofgren, Don Manlowe, Donald Havelick.

Fifth row: Ed Livermore, Margaret Luce, Jackie Little, Kenneth Hallett, David Harvey, Frank Gunderson, Kelly Gardner, Gary Gilbert, Barry Greenberg, Bill Graffis.

FRESHMAN B's—105



First row (left to right): Gerald Andrews, Norman Beloved, Barbara Chase, Leila Blume, Eleanor Bock, Patricia Caurel, Suzie Kirhara, Marilu Doll, Jack Eckhaus, Ronald Hendriksen.

Second row: Clyde Freeman, Betty Duncan, Wanda Douglas, Alice Duran, Shirley Elliott, Marlene Killham, Shirley Johnson, Gail Hollister, Patsy Erwin.

Third row: Shirley Brice, Dan Kaiser, Parker Compau, Guy Hollister, Kenneth Brown, Eugene Huppín, John Ellis, Phil Hull, Matthew Grieve, Jackie Lou Chenoweth.

Fourth row: Norma Fendler, Ronald Gordon, Donald Fields, Norman Eldridge, Donald Hart, Dale Douglas, Joseph Clumpner, Karl Cunningham, Arthur Greycloud.

FRESHMAN B's—123



First row (left to right): Darrell Lee, Caryle Pence, Bob MacLean, Don McMininy, Gloria Purdy, Judith Rometch, Kay Morse, Dick Luders.

Second row: Pat McCullough, Betty Oster, Jean Nelson, Jacky McInnis, Donell Leonard, Betty Patrick, Bob Schimke.

Third row: Naomi Newmiller, Phil Sandberg, Dan Rowley, Marcia Robertson, Jerry Porter, Fred Nitschke, Phil Leigh.

Fourth row: Ann Livingston, Christine Runkel, Carol Shearer, Joe Sampson, Bruce Maoser, Bill Pelan.

FRESHMAN B's—124



First row (left to right): Marilyn Stone, Elinora White, Shirley Sutherland, Joshi Yonago, Juanita Wildman, Mary Turner, Pat Smith, Matsumi Ueda.

Second row: Mary Jean Stethem, Kaye Trantow, Betty Zinn, Jim Thomas, Roy Sumihiro, James Taylor, Robert Whitney, Sally Sowell.

Third row: John Thomfohrde, Roy Smith, Beverly Wilson, Albert Stone, Anson Stobie, Keith Swenson, Edward Simmons, Harry Sturzen, Harold Sievers.

CONTINUATION HIGH SCHOOL—111



First row (left to right): Ruth Barker, Instructor Joseph Jantsch, Bonnie Cromwell, Opal Anderson, Violet O'Donnell, Marilyn Robinson, Mary Lou Steagall.

Second row: George Squires, Joe Costello, Joe Dunne, Larry Bungay, Russel Pohl, Cornelius McGillicuddy, Hugh Meyers, George Tanaka.



FUN AT SCHOOL PARTIES: Upper left: The L. C. Rockettes trip the light fantastic at the Senior A Kid Party on November 15, 1946, in the Tigers' Den. Frank O'Malley, Larry Miles, Allan Peters, Tom Anderson, and Dave Gelb are shown doing an "intricate" dance step. Upper right: Six senior girls and "boys" smile for the camera. Left to right, they are: Janet Fulton, Janice Robertson, Joyce Hays, Janet Oakley, Joann Guilbert, and Patsy Noel. Middle left: Miss Carol Gleason, Miss Rachel Davis, and "Cec" Enlow apparently enjoy a moron joke at the fall A.S.B. fall mixer. Center: Class Adviser Perring looks very happy about the whole thing. Could it be his two escorts at the Kid Party, Betty Rose Huppinn and Phyllis Soss? Middle right: This Little Lord Fauntleroy is none other than Jay Long. The doll completed his costume for the Kid Party. Lower left: Mr. Teakle, former senior class adviser, receives a royal welcome from all the "kids"—Phyllis Soss, Betty Rose Huppinn, Adeline Danke, Carolyn Owens, Rodger Daniel, Janet Fulton, Joyce Hays, and Janet Oakley. Lower right: Chan Chandler and John Strope buy their tickets for the A.S.B. mixer from Lola Simpson. Those waiting to get in are Al Cummins, Mary Ann Grohs, and Barbara Brooke.

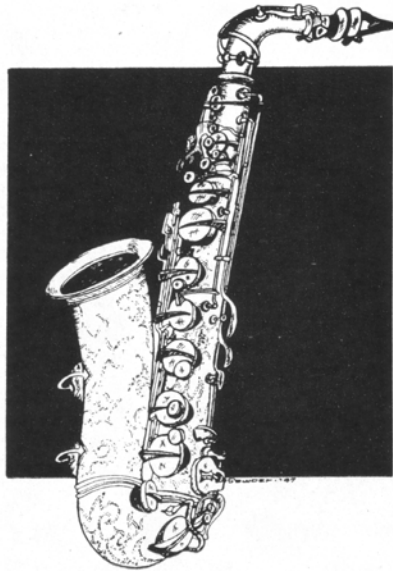

ACTIVITIES

STUDENT LEADERS

JOANN GUILBERT
1st Semester
Girls' Federation President



JERRY HILBY
1st Semester
A.S.B. President

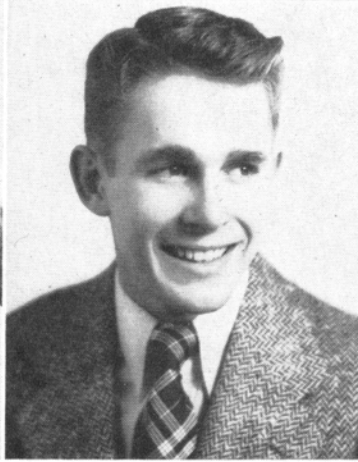

JOHN TORMINO
1st Semester
Boys' Federation President

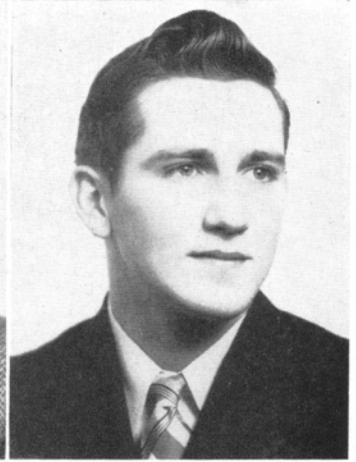

PHYLLIS STEINER
2nd Semester
Girls' Federation President

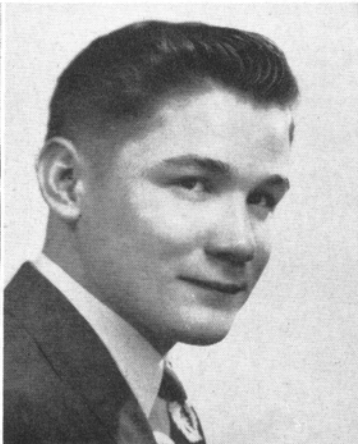

DALLAS PECK
2nd Semester
A.S.B. President

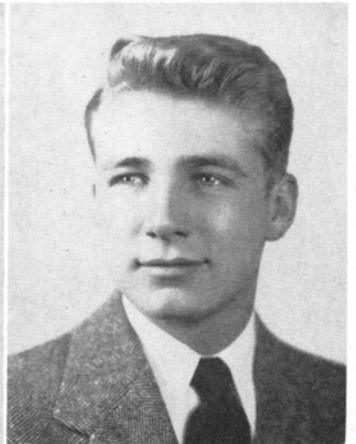

ADRIAN KEARNEY
2nd Semester
Boys' Federation President

FIRST SEMESTER A.S.B. REPRESENTATIVES



The activities of the Lewis and Clark student body are governed by the A.S.B. Council made up of representatives from each home room. The first semester president was Jerry Hilby. E. W. Toevs is faculty adviser.

First row (left to right): Zen Anthony, Darlene Gorham, Joy Farrier, Lilo Brilling, Lilace Long, Marlene Berlat, Bonnie Parker, Pat Wakefield, Eleanor Strawick, Patsy Noel, Betty Jo Wakefield, Mildred Riser, Takashi Sato, Bob Smith.

Second row: Bob Buck, Betty Yarwood, Becky Barline, Joanne Mangan, Lorraine Schmidt, Barbara Ostgren, Doris Fogelquist, Shirley Reugh, Ruth Johnson, Lennie

Cotter, Joann Guilbert, Francis Yosahlo, Ed Wolf, Bill Howe.

Third row: Bob Barton, Don Neraas, Neil Cochran, Larry Fieser, Janet Crow, Jean Leonard, Nancy Johnson, Terry McMahan, Ray Coldeen, Ray Smith, Charles Heitman, Mr. Toevs.

Fourth row: George Nakamura, Bill Hanson, Bob Weaver, Pat Harlow, Noel Myre, Fred Burt, Richard Montecucco, Jerry Hilby, Adrean Kearney, Tony Costanzo, Bob Harder, Dan Anderson, Paul Mitchell.

SECOND SEMESTER A.S.B. REPRESENTATIVES



First row (left to right): Bert Brainard, Jim Mason, Bill Thraikill, Paul Davis, Shirley McBride, Joanne Johnson, Pat Smith, Marcia Robertson, Heidi Uno, Peggy Sue Celio.

Second row: Bill Mason, Dallas Peck, Tom Barker, Virginia Elliott, Beverly Spencer, Alice Ray Felt, Carrie Panagakis, Marie Franke, Vivian Curtis.

Third row: Curt Sacknitz, Don Sanders, Loren Gilmore, Yvonne Gibson, Jeane Stanton, Sylvia Ahlstrand, Louise Parry, Jean Kiely, Barbara Conachen, Nancy Darling.

Fourth row: Harry Randle, Ken Brown, Boyd Lofgren, John Peterson, Bill Shelchuk, Mark Livengood, Barbara Danielson, Joyce Becker, Jackie Hart, Donna Bell Tye, Marie McArdle.

Fifth row: Bill Mimnaugh, Bud Harris, George Jolly, Bill Bertenshaw, Skip Gilbert, Jerry King, John Happy, Herb Cardle, Roger Billiter, Duane Bock, Bob Wells.

GIRLS' FEDERATION COUNCILS



Top: Girls' Federation Council, First Semester:

First row (left to right): Ruth Stanley, June Orvis, Roberta Warshaw, Nancy Barron, Kay Cunningham, Virginia Angerer, Patsy Noel, Joann Guilbert, Ann Stewart.

Second row: Nancy Morrison, Marilyn Shane, Ferne Boyler, Mary Ann Mercer, Unidentified, Barbara Herman, Jackie Graham, Barbara Coleman, Ingrid Carlson.

Third row: Doris Kelly, Barbara Doering, Susie Heyamoto, Betty Brewster, Mary Thompson, Betty Banks, Gail Myers, Lynne Fry, Agnes Quilan.

Fourth row: Barbara Jackson, Miyoko Hayashi, Unidentified, Louise Goldstein, Willora McKeivitt, Julia Grandinetti, Virginia Stemm, Ann Marie Ayers, Mary Zimmerman, Mary Schalkow.

Bottom: Second Semester Girls' Federation Council:

First row (left to right): Verna Engstrom, Nancy Murrow, Jean Mangan, Bonnie Horan, Margaret Fahey, Pat Westman, Pat Folsom, Sally Weaver, Nancy Johnson.

Second row: Virginia Angerer, Matsumi Veda, Shirley Johnson, Betty Clymer, Mary Gandini, Joane Chesnut, Gloria Lamphere, Peggy Dale.

Third row: Barbara Anderson, Joyce Henton, Katherine Holden, Joanne Shelton, Nadine Camlin, Jo Peters, Pat Meagher, Eleanor Baker, Karen Nelson.

Fourth row: Audrey Benner, Patty Gatlin, Betty Jo Clack, Joyce Becker, Barbara Danielson, Nadine Yarwood, Darlene Mahnke, Joyce Toreson, Joan Nelson, Mary Lou Collins.

Fifth row: Shirley Sires, Beverly Clepper, Jeanne Houghton, Carol Taylor, Janice Thompson, Unidentified, Jean Leonard, Jeanne Cockrell.

FIRST SEMESTER BOYS' FEDERATION COUNCIL

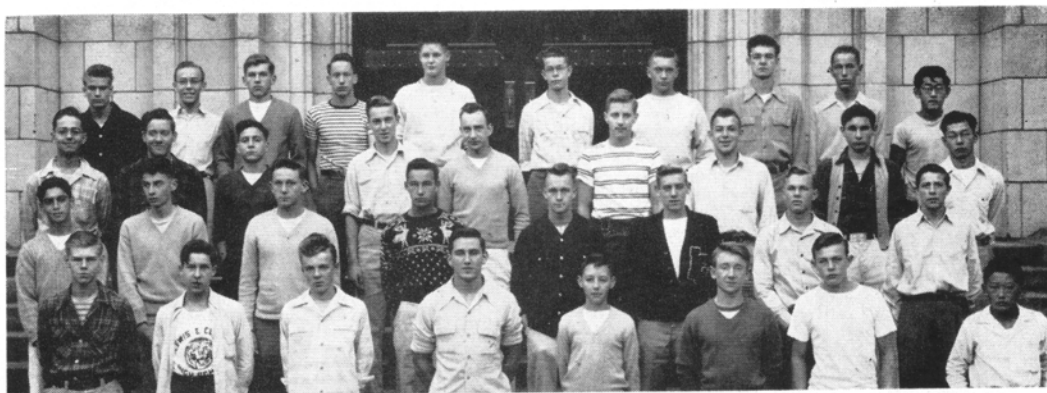

First row (left to right): Bill Nelson, Larry Watson, Bruce Cannon, John Tormino, Dick Felt, Roger Estes, Bob Olson, Pat Tanaka.

Second row: George Kohn, Neil Gimmel, Ben Graffis, Jack Plunkett, Loren Gilmore, Dick Bryan, Jack Algaier, Dick Rush.

Third row: Gaylord Davis, David Hite, Frank Celio, Barry Greenberg, Howard Adams, Ralph Cheek, Don Goettle, Dick Rubens, Fred Kaneshige.

Fourth row: Bob Sowder, Scott Wright, Herb Cardle, Dick Ager, Jack Berlin, John Pitts, John Mack, Dave Gelb, Dick Phillips, Roy Shiraga.

SECOND SEMESTER BOYS' FEDERATION COUNCIL

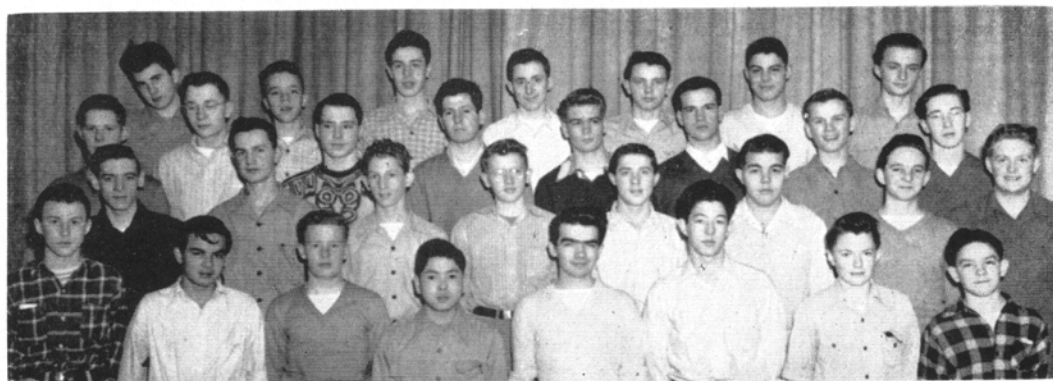

First row (left to right): Kenneth Hallett, John Manion, Carl Anderson, Takashi Sato, Lorry Feiser, Don Knowles, Bill Pelan, Brent Spencer.

Second row: Dick Bryan, Merle Hoffner, Dean Howes, Kay Jacobsen, Dick Rush, Jay Holstrum, Don Weeda, Ray Miller.

Third row: Ray Coldeen, Garry McPhee, Anson Stobie, Peter Reinhart, Bob Sowder, David Gaiser, Bob Barton, David Fish.

Fourth row: Jack Thom, Guy Hollister, Dick Anderson, Burton Onstine, Cliff Larson, Roger Keller, Bob Swanson.

TIGER STAFF

BETTY ANN ANDERSON
Associate Literary Editor



DAVID CUNNINGHAM
Circulation



JEAN BARKER
Circulation
Art



FRANCIS ELKINS
Circulation



JOAN BECKWITH
Co-advertising Manager
Circulation



DONNA GERSTENBERGER
2nd Semester Activities Editor
Literary



BETTY BREWSTER
Circulation



JOANNE GUILBERT
1st Semester Activities Editor



KATHLEEN CLAWSON
Honorary Circulation
Manager



LOIS GETCHELL
Circulation



MARY LOU COLLINS
Circulation



JOYCE HAYS
Circulation



JANICE HENDRICKS
Circulation



JOAN NELSON
Co-Advertising Manager



DONNA HYSOP
Circulation



JANET OAKLEY
Managing Editor
1st Semester Classes
Editor



NOREEN LEE
1st and 2nd Semester
Album Editor
Circulation



CAROL RANEY
Circulation
Literary Editor



GARTH LONG
Business Manager
Circulation Manager



LORRAINE SCHMIDT
Circulation



JOAN MANGAN
Circulation



HATTIE SHULL
Circulation



DON MATSON
Sports Editor
Photographer
Circulation



BOB SOWDER
Art Editor
Circulation

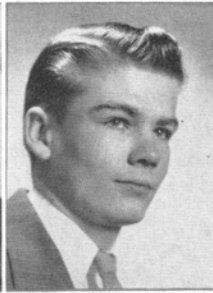

CORA NELLES
Circulation



CAROL WUNDERLICH
Associate Editor



TI-GIRLS



The Ti-Girls, an organization of about ninety girls, has the reputation of being the most colorful and the peppiest group in the school.

First row (left to right): Lois Pearson, Verna Dean Myers, Jean Pool, Kathleen Clausen, Virginia Angerer, Louise Parry, Joyce Keilack, Pat Wright, Dorothy Frazier, Jean Helbig.

Second row: Shirley McBride, Dorothy Allen, Virginia Lofgren, Jean Keilty, Kikuo Terrao, Joan Lein, Bonnie Walden, Patsy Noel, Janet Oakley, Joyce Williams, Lorraine Schmidt.

Third row: Beverly Kent, Jane Herman, Marilyn Risi, Martha Dorsey, Gail Myers, Jeannette Knowles, Miriam Blume, Carol Huff.

Fourth row: Ann Parsell, Barbara Ostgren, Mary Ann Zimmerman, Shirley Davis, Donna White, Janet Fulton, Janice Robertson, Phyllis Steiner, Joyce Hays, Joann Guilbert.

Fifth row: Nadine Yarwood, Ruth Ann Moline, Betty Lou Yarwood, Betty Rose Huppini, Ruth Deibert, Joyce Becker, Jackie Hart, Darlene Mahnke, Noreen Lee, Janet Ledingham.

TI-GIRLS



First row (left to right): Mary Ann Grohs, Mary Lou Collins, Barbara Shimke, Jane Durland, Noreen Lee, Janet Ledingham, Betty Jo Wakefield, Nancy Barron, Eileen Schlicht, Kay Cunningham, Pat Folsom.

Second row: Michele Golick, Venus Holder, Donna Hysop, Beverly Larson, Jane Matthews, Joanne Anderson, Ann Marie Ayers, Janice Hendricks, Jeanne Cockrell, Beverly Schuster, Joyce Rowan.

Third row: Joyce Yehling, Betty Ann Anderson, Joan Davis, Marene Murphy, Lois Montecucco, Nancy Kokat, Pat Arnett, Shirley Bowen, Peggy Dale, Barbara Henderson.

Fourth row: Eileen Richardson, Joanne White, Carol Taylor, Barbara Danielson, Beverly Larson, Betty Lou Eckhaus, Bonnie Parker, Donna Persons.

A CAPELLA CHOIR



The A Cappella Choir is a group of ninety voices directed by Cecil Enlow. They presented a rendition of the "Messiah" during the Christmas season. The choir's first semester president was Dave Coburn. Bob Sanders was the second semester president.

First row (left to right): Nancy Morrison, Patsy Brock, Marilyn Shane, Terry Durant, Mary Lou White, Phyllis Soss, Cece Enlow, Joyce Rowan, Jeanne Cockrell, Janice Hendricks, Dorothy Griffith, Venus Holder, Joan Powers, Joyce Williams.

Second row: Jean Mangan, Ruth Stanler, Elaine Ebner, Joanne Peters, Leona Breaky, Carol Nyborg, Beverly Larson, Rita Garrison, Carol Jarvis, Dixie Potts, Donna Ely, Claire Luenow, Sue Ann Gerstenberger, Zora Davis.

Third row: Juanita Armand, Ruth Long, Marianne Green, Joan Peterson, Betty McClure,

Barbara Jackson, Marie Franke, Dallis Duell, Marilyn Billow, Pat Renkert, Lois Boberg, Shirley James, Elanor Eber, Sally Weaver.

Fourth row: Lorene Byrne, Ann Anthony, Muriel Cunningham, Anita Pohl, Pat Sheeley, Jewel Smith, Ann Parsel, Bill Miller, Gerald Berger, Betty Shaffer, Joan Drumheller, Carolyn Douglas, Pat Herman, Zita Myers.

Fifth row: John Isherwood, Tom Wells, Bill Marks, Albert Groves, Frank Leigh, George Walsh, Don Fletcher, Ben Cummings, David Fish, Ed Luders, Howard Curtis.

Sixth row: Bob Adams, Gary Long, Wes Kienholtz, Hugh Myers, Adrain Kearney, Bob Sanders, Delbert Rush, Don Mead, Dave Coburn, Roy Rosenau, Roger Billiter.

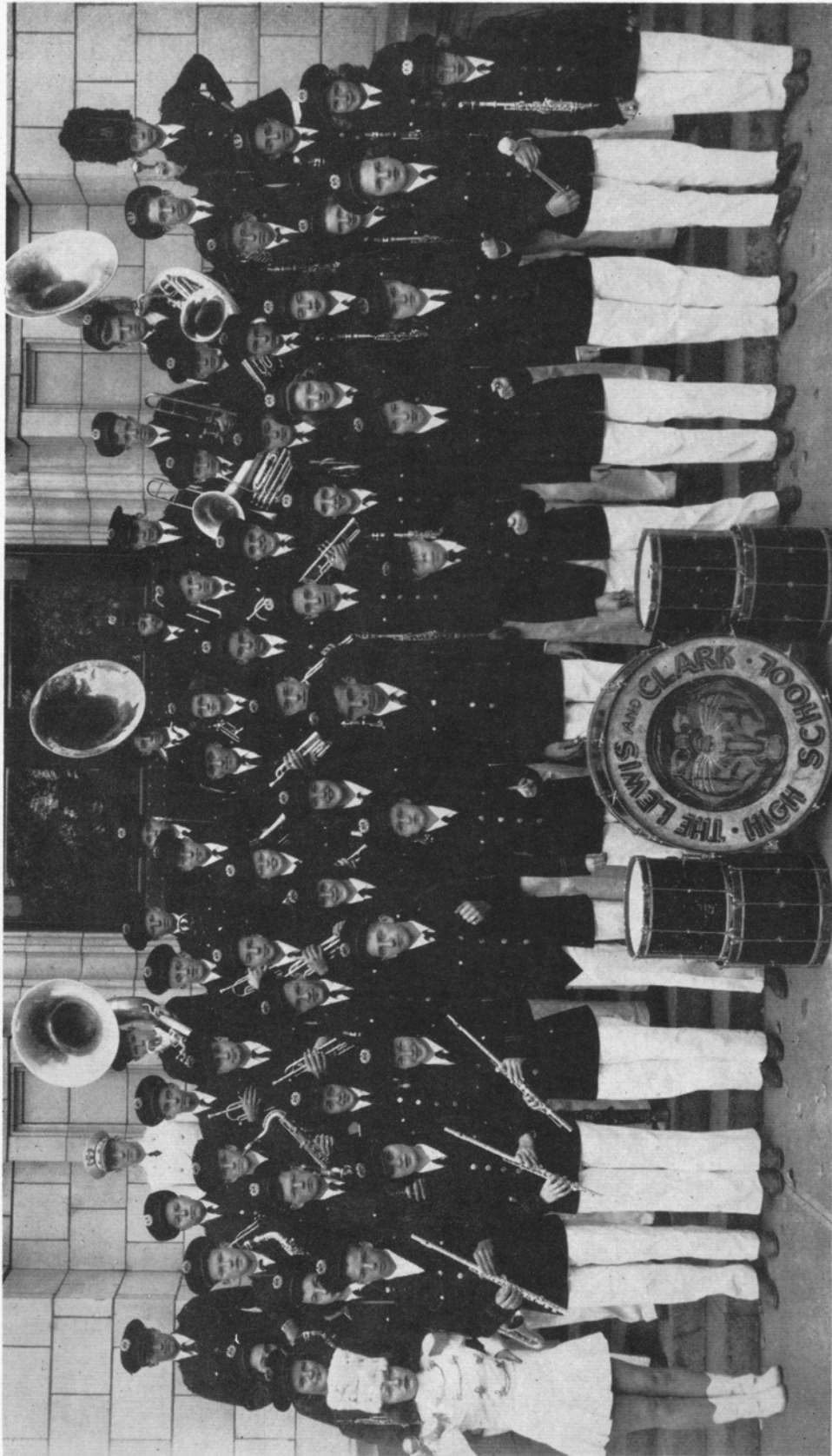

LEWIS AND CLARK BAND: First row, left to right: Janet Crowe, Bill Ollson, Pat Hiite, Elanor Baker, Rodney Elliot, Elagrace Reekie, Bob Brown, Finlay Johnson, June Rippetoe, Shirley Day, Dianne Graham, Lorraine Nelson.
 Second row: Beverly Auld, Myrna Abbott, Monte Colgren, Elna Wells, Jack Wolrath, Phyllis Meader, Mary Harris, Richard Anderson, Dale Meader, Lois Bear, Delores Callarman, Joyce DeGraff, Delores Laubach, Mary Ann Orvis.
 Third row: Maxine Abbott, Kent Varty, Bob Holtzclaw, Seidell Soss, Wayne Nodlans,

Donna Watt, George Jolly, Bob Grennell, Elgin Fuller, Henry Cheater, Douglas Sly, Jim Sherwin, Bob Yates.
 Fourth row: Ed Oksendahl, Leo Gummenburg, Jerry Stebbins, John Marks, Jim Lamson, Donna Johnson, George Bridgeman, Eugene LaMar, Bob Hemingway, Ronald Getchell.
 Fifth row: C. O. Fuller, Bill Graham, Roland Suksdorf, Art Leath, Richard Zornes, Lois Hunt, John Maag, Vern Marks, Don Allgeier, Wally Langbehn.

ORCHESTRA

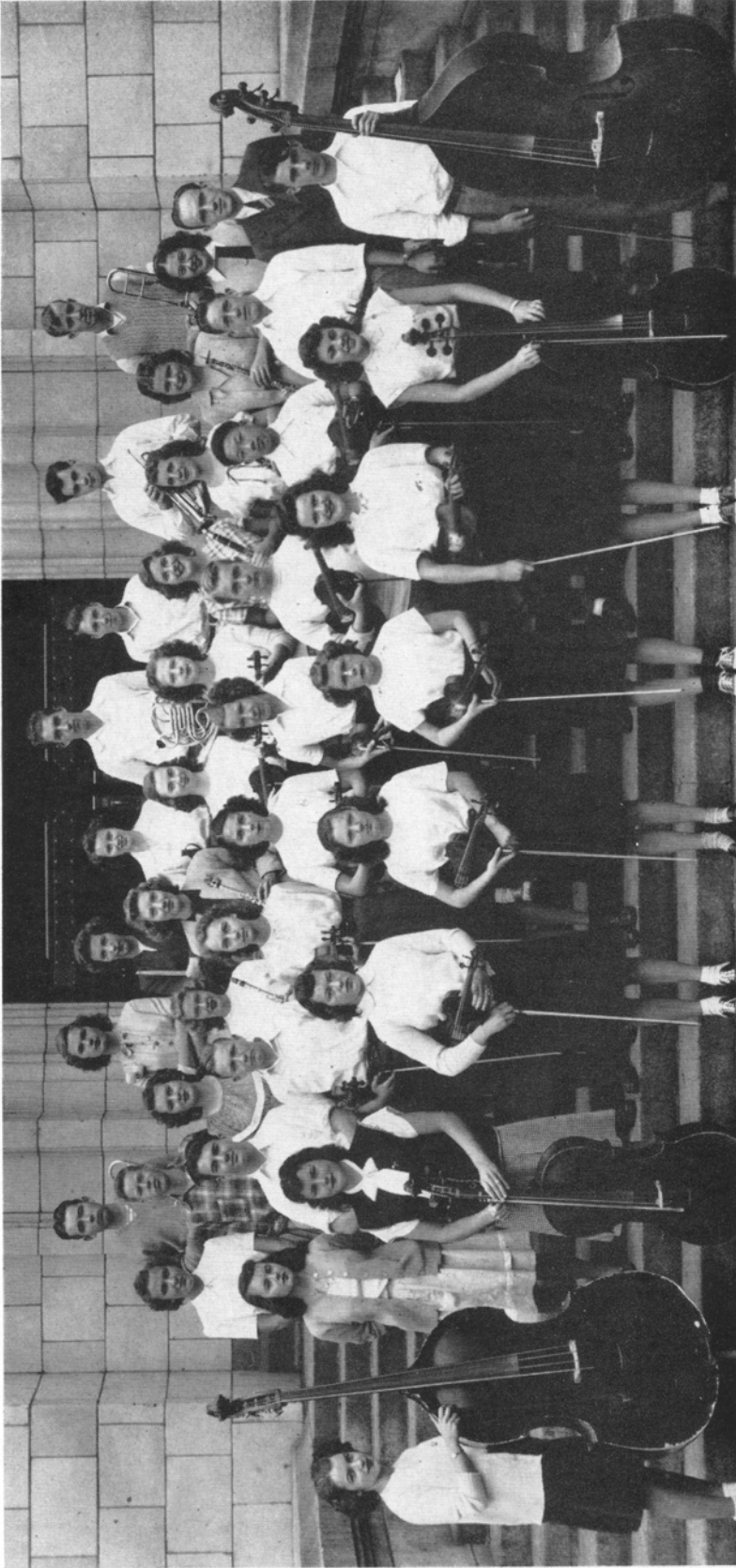

The Orchestra, under the direction of C. O. Fuller, appeared in concert and played for graduation exercises.

First row (left to right): Margaret Phelps, Janice Robertson, Lois Getchell, Audrey Sly, Frances Alldredge, Marna Wham, Lucille Englund, Robert Vogel.

Second row: Mary Silvernale, Art Leath, Ronald Mitchell, Mary Lou Ingram, Gwen Wing, Charlotte Tackett, Jim Trappe, Lawrence Eng, Joe Brown, Mr. Fuller.

Third row: Nancy Stier, Robert Yancey, Pat Hite, Lorraine Nelson, Delores Callarman, Ingrid Carlson, Pat Buckner, Mary Harris, Phyllis Meader, Beverly Auld, Elna Wells.

Fourth row: Wally Langbehn, Dianne Graham, June Rippetoe, Glenna Johnson, Ronald Getchell, Jim Lamson, Seidell Soss, Vern Marks.

JOURNAL STAFFS



The Journal staff publishes a weekly paper, The Lewis and Clark Journal. Joyce Hays and Pat Folsom were the managing editors. C. G. Miller is the adviser.

Top: First semester Journal Staff:

First row (left to right): Joan Nelson, Jean Pool, Joyce Hays, Janet Fulton, Betty Ann Anderson, Janice Robertson, Pat Folsom.

Second row: Gordon McDowell, Dick Patterson, Pauline Blackwell, Betty Rose Hupp, Donna Gerstenberger, Betty Brewster, Joan Beckwith.

Third row: Ray Grew, Delbert Rush, Carol Raney, Carol Nyborg, Carol Wunderlich.

Bottom: Second semester Journal Staff:

First row (left to right): Gordon McDowell, Joan Leek, Marilyn Fogelquist, Pat Folsom, Joan Drumheller, Kathleen Clawson.

Second row: Don Castle, Dick Morrison, Bob MacLeod, Barbara Henderson, Rita Grey, Jean Pool, Betty Brewster.

Third row: Joyce Becker, Les Taylor, Gordon Lindeen, Pauline Blackwell, Joan Beckwith.

Fourth row: Barbara Danielson, Delbert Rush, Bob Moss, Adolph Fricke, June Schalkau.

BOYS' GLEE CLUB

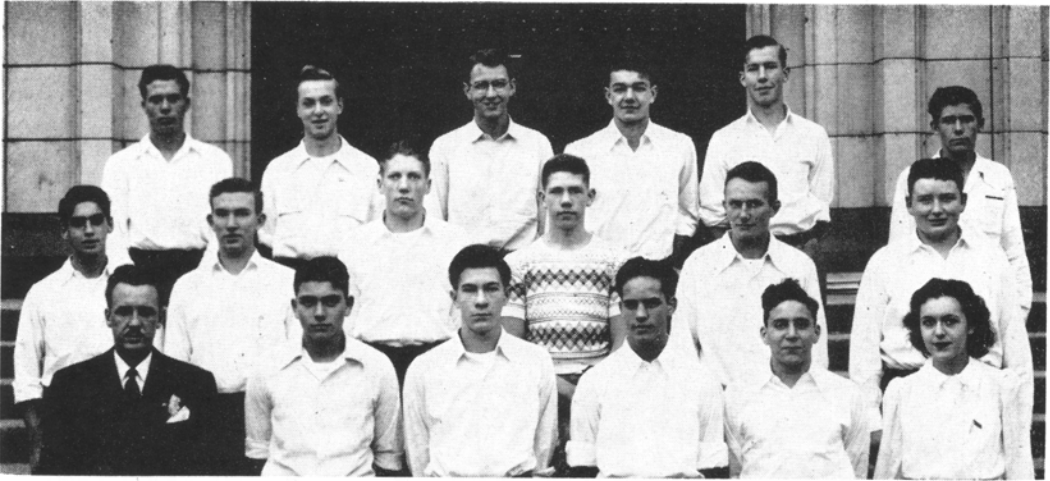

The Boys' Glee club made its principal appearance in the Music department concert, "Patterns in Tone." Cecil Enloe is director.

First row: C. E. Enloe, Bernard Nicholson, Larry Robertson, Wes Downing, Frank Celio, Carolyn Owens.

Second row: George Kohn, Don Walker, Dever Gregg, Larry Mack, Bud Bennett, Bob Rooney.

Third row: Virgil Kuhn, Barry Greenberg, Dick Hanks, Dave Gelb, Bill Parker, Jack Brock.

Those not in picture: Dick Brown, David Darport, Gerald Hilby, Rich LeDuc, Martin Sturgen.

GIRL'S GLEE CLUB



The Girls' Glee club made its appearance this year in the Music department's presentation of "Patterns in Tone."

First row (left to right): JoAnn Ennis, Joan Luck, Miram Sherfey, Mary Alice, Joanne White, C. E. Enloe, Dwyla Seehorn, Fawn Bowman, Winifred Brickley, Myrna Haines, Fern Boyles, Polly Bell, Dawn Miller.

Second row: Lorraine Jameson, Catherine McNair, Joanne Keegan, Mildred Reiser, Mary Lou Schmidt, Pat Gation, Doris Dietrick, Barbara Doerning, Betty Horvath, Barbara Zerbach, Margie Curtis, Lois Parish, Nancy Bell.

Third row: Gloria Lamphire, Devola King, Ruth Shumway, Connie Balkow, Donna Williams, Maxine Simpson, Carol Nagle, Leona Warner, DeLores Wimberly, Helen Weisinborn, Joyce Kennedy, Peggy Celio, Mary Jean Collard, Janice Brown.

Fourth row: Ruby Rowe, Patsy Piper, Joyce Yallingham, Julie Grandinetti, Sally Martin, DeLores Frost, Leah Wurzburg, Jean Ryker, Beverly Spencer, Zoe Ann Molander, Betty Moorehouse, Ramona Parish, Gwen Booth, Vivian Curtis.

Fifth row: Janice Thompson, Marianne Mercer, Marilyn Jones, Carol Johnstone, Carolyn Owens, Eileen Schlicht, Dianne Goff, Joyce DeGraff, Mary Lou Gunby, Barbara Herman, Mary Schalkau, Mary Lou Stannard, Joyce Wollin, Vivian Parton.

CLASSICAL AND ADELANTE CLUBS



Top: Adelante is organized to stimulate interest in Spanish speaking countries, their people, and traditions. The first semester president was Janice Robertson. The second semester leader was Peter Neil. The adviser is Miss Mabel Pope.

First row (left to right): Barbara Schimke, Eileen Schlicht, Gordon McDowell, Joyce Hays, Janice Robertson, Marilyn Fallquist, Lynne Fry, Ellagrace Reekie.

Second row: Dale Johnson, Sally Swanson, Raymond Grew, Betty Jo Wakefield, Donna Gerstenberger, Ainslie Palmer, Gerry Jane Warren, Marilyn Rist, Mary Ann Zimmerman.

Third row: John Happy, Carol Tozier, Ben Ruehl, Bill Castner, Darlene Gorham, Ruthann Lindberg, Miss Mabel Pope, Ronald Mitchell, Bruce Cannon, Tommy Bond.

Fourth row: Frank Danielson, Peter Neil, Gene Senna, Jerry Eyrich, Bill Boyles, Jay Long, Don Goettel, Richard Seltzer.

Bottom: The Classical Club is organized to give students a chance to learn more about old Rome and its people. First semester consuls were Ruth Deibert and Darlene Mahnke; second semester consuls were Ralph Cheek and Mark Livengood. The adviser is Miss Elizabeth Stannard.

First row (left to right): Kim Jack, Arlene Pohl, Nancy McKay, Ann Parsell, Barbara Ostgren, Ruth Deibert, Darlene Mahnke.

Second row: Tom Oldershaw, Marene Murphy, Mary Leigh, Jeanne Stanton, Yvonne Eagy, Nannette Green.

Third row: George Wood, Randall Stone, Don Farley, Karl Kauffman, Rex Gerlack, Helen Brandt, Saralee Sandstrom.

Fourth row: Mark Livengood, Miss Stannard, Nathan Grossman, Dick Anderson, Ralph Cheek.

HOME ECONOMICS CLUB AND USHERETTES



The Usherettes usher at cons and other school functions. The first semester president was Janet Oakley; the second semester leader was Jeanne Cockrell. Elmer Orcutt is the group adviser.

First row: Joyce Hays, Mary Ashlock, Janet Fulton, Janet Oakley, Jeanne Cockrell, Patsy Noel, Joann Guilbert.

Second row: Kay Keilty, Betty Jo Wakefield, Joyce Royan, Barbara Brooke, Maxine Williams, Betty Ann Anderson, Janice Hendricks, Kay Cunningham, Mary Silvernale, Patty Folsom.

Third row: Mary Ann Grohs, Phyllis Steiner, Michelle Golick, Joan Nelson, Verna Dean Myers, Jean Pool, Janice Robertson, Noreen Lee.

Bottom: Any girl who has completed one year of home economics is entitled of membership in the Home Economics club. Camilla Jones was the group's president for the year. Mrs. C. A. Cunningham is the adviser.

First row (left to right): Alice Airey, Marie Emray, Joan Sacknitz, Camilla Jones, Leona Heminger, Leona Drews, Marjorie Piper.

Second row: Kay Keilty, Betty Jo Wakefield, Joyce Rowan, Barbara Brooke, Maxine Williams, Betty Ann Loretta Fiechtner.

Third row: Dolores Wimberly, Donna Olson, Eleanor Cooper, Pat Kirkpatrick, Beverly Claussen, Doreen McDowell, Geraldine Wagner, Darlene Gorham.

Fourth row: Mrs. Cunningham, Doris Chambers, Marilyn Zachow, Beverly Knudson, Ruth Ann Lindberg, Cleo Montagne, Lucille Wagner, Francis Vasahlo.

FINE ARTS AND PAPYRUS CLUBS

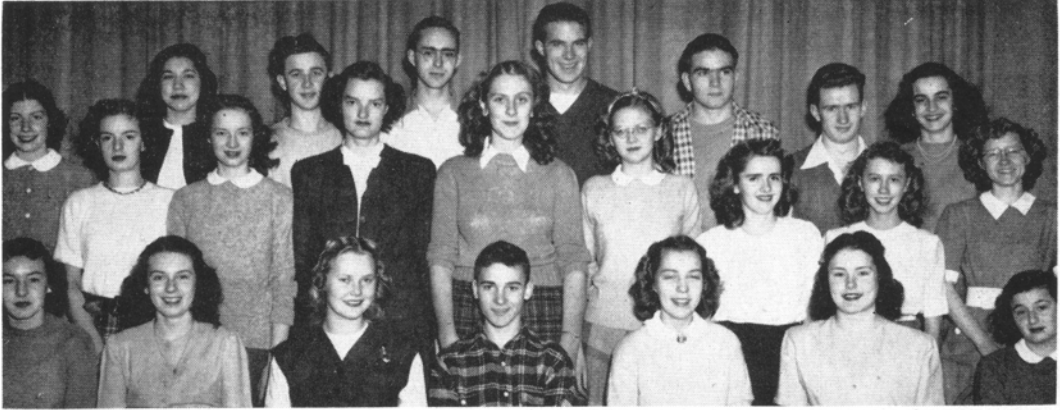

Papyrus is organized to give students a chance to do actual work in the literary field. Ainslie Palmer was the first semester president. David Cunningham was the second semester leader.

First row (left to right): Darlene Mahnke, Maxine Williams, Jeanne Houghton, George Deitz, Ainslie Palmer, Janice Robertson, Joanne Rosenfield.

Second row: Beverly Schuster, Marene Murphy, Donna Gerstenberger, Carol Raney, Janice Stevenson, June Moenk, Joan Sacknitz, Winnifred Brickley, Carol Wunderlich.

Third row: Pat Heberd, Neil Dompier, Bill Whitney, David Cunningham, John Strope, Gordon McDowell, Joan Beckwith.

Bottom: The Fine Arts club was founded to promote art appreciation, to serve the school with its talents, and to provide an opportunity for creative art projects. Betty Jo Wakefield and Bonnie Butte were the club's presidents this year. Miss Miriam Morgan is the group's adviser.

First row (left to right): Carl Bock, Barbara Henderson, Bonnie Butte, Betty Jo Wakefield, Donna White, Sally Swanson, Adrian Kearney.

Second row: Nancy Morrison, Jeanne Barker, Marene Murphy, Zita Myers, Edward Johnson, Jerry Stebbins.

Third row: Joanne Mattson, Deane Silverman, Jackie Graham, Beverly Auld, Bob Barton, Roger Estes, Shirley Lasater.

Fourth row: Bob Smithson, Joan Chisholm, Shirley Davis, Martha Dorsey, Kay Shields, Michael Johnson.

MATHEMATICS CLUB AND SENATE CLUB



The Math club is organized to stimulate interest in mathematics in connection with every day life. The fall semester president was Gordon McDowell; the spring semester president was Keith Jacobson. The adviser is Miss Blanche Smith.

First row: Keith Jacobson, Gordon McDowell, Miss Smith, Bill Whitney, Betty Ann Anderson, Mary Lou Collins, Donna Wood.

Second row: Don Goettel, Don Jacobson, Bill Castner, Larry Silvernale, Sally Swanson, Lois Boberg, Gwendolyn Wing, Verna Engstrom.

Third row: Jim Adams, Dick Rubens, Audrey Holm, Frances Hodgins, Nancy Kokat.

Fourth row: Leonard Greely, John Happy, Adolf Fricke, Richard Anderson, Howard Peterson.

Bottom: The Senate club's objectives are to further interest and proficiency in the art of debating and public speaking and to promote observance of parliamentary procedure. Tom Anderson was the first semester president; "Skip" Guilbert was the second semester prexy. Max Schoening is the adviser.

First row (left to right): Gordon Gilbert, Rodger Daniel, Tom Anderson, Herb Cardle, Adrian Kearney, Jerry King.

Second row: Ronald Mitchell, Charles Heitman, Pete Reinhardt, John Happy, Neale Bock.

Third row: Bud Bennet, Dallas Peck, Don Knowles, Max Schoening.

LIBRARY REPRESENTATIVES AND CAMERA CLUB



The Library representatives are chosen from each home room and they form the contact between the library and the home room. Mrs. Hazel d'Urbal is the adviser for the group.

First row (left to right): Ingrid Carlson, Margaret Luce, Joan Drumheller, Sue Ann Gerstenberger, Karen Olson, Bill Mather, Donna Porter, Mrs. d'Urbal.

Second row: Ben Tsuchida, Margery Fosberg, Betty Waddell, June Hubbard, Joanne Johnson, Peggy Celio, Gwen Boothe, Becky Selle.

Third row: Ted Sakuma, Ann Anthon, Laurel Young, Anne Papatone, Evelyn Rudlong, Janice Brown, Kay Adams, Becky Holloway.

Bottom: The Camera club was formed to promote interest and create opportunities for active study in photography. The first semester president was Jay Long. The second semester president was Gordon Lindeen. C. E. Miller is the adviser.

First row (left to right): Earl Rogers, Fred Rosegrant, Jeanne Houghton, Gordon Lindeen, Gloria Shoberg, Bob Throop, Don Matson.

Second row: Larry Traward, Dona Farley, Willora McKeivitt, Pat Herman, Beverly Bell, Zard Davis.

Third row: Terry McMahon, Rick Taylor, Lois Boberg, Jenine Johnson, Gayle Davis.

LETTERMEN AND THESPIAN CLUBS



Top: The Lettermen's club is composed of boys who have earned letters in any sport. Tom Anderson was the first semester president; the second semester president was Adrian Kearney. "Squinty" Hunter is the adviser.

First row (left to right): Ned Scott, Rich LeDuc, Bud Roffler, Rodger Daniel, Tom Anderson, John Tormino, Al Cummins, Jim Simenton.

Second row: Harry Roach, Jim Dodson, Bud Bennett, Charles Heitman, Pete Reinhardt, Don Neraas, John Happy, Glen Carlson.

Third row: Paul Mitchell, Bill Mather, Don Goettel, Don Mean, Bill Whitney, Leroy Decker, Adrain Kearney, Dick Bryan, Teddy Yonago.

Fourth row: Bob Mix, Edsol Senva, David Cunningham, Bob Sanders, Dever Gregg, Neale Bock, John Mack, Phil Stanton.

Fifth row: Don Sanders, Don McFerran, Gregg Corliss, Ray Rosenau.

Sixth row: Gordon Lindeen, Bill Shelshau, Dallas Duell, Dick Hanks, Bob Harder, Gordon Sumner, Herb Cardle.

Bottom: Thespians is organized to stimulate interest in dramatics and to provide talented students an opportunity for self-expression. Eleanor Eber and Carol Taylor were the group's two leaders for the year. Miss Ann Reely is the adviser.

First row (left to right): Miss Reely, Peggy Erwin, Carol Taylor, Patsy Brock, Eleanor Ever, Darlene Mahnke, David Cunningham, Fred Rosegrant.

Second row: Barbara Henderson, Pat Wakefield, Juanita Armond, Joy Ann Wynia, Willora McKeivitt, Louise Goldstein, Lois Hunt, Kathy Helvig, Phyllis Soss.

Third row: Betty McClure, Ann Parsell, Barbara Armstrong, Ann Anthony, Kay Shields, Pat Bartlett, Pat Buckner.

Fourth row: Nathan Grossman, Ross Bolt, Constantine Alex.

Fifth row: Earl Rogers, Hank Kitterman, Ed Luders, Randall Stone, Don Goettel, Don Jacobsen, Siedell Soss.

FORENSIC LEAGUE AND ENTRE NOUS



Forensic is organized throughout the United States to promote interest in debate and public speaking. W. B. Graham is the adviser of the Lewis and Clark group. Membership is voluntary and the student must be in the upper two-thirds of his class.

First row (left to right): Maxine Abbott, Edward Larabee, Raymond Grew, Rita Gray, Helen Weissenborn, Jenine Johnson, Carol Johnstone.

Second row: Elanor Eber, Carrie Panagakis, Donna Porter, Katherine Holdern, Gordon Lindeen, Mr. Graham.

Third row: Diane Graham, Edward Oksendahl, Jim Danielson, George Jolly, Keith Trantow.

Bottom: Entre Nous is organized to stimulate interest in France, her language, people, and customs. Mary Silvernale and Pat Herman were the group's leaders. Miss Bernadine Proux is the adviser.

First row (left to right): Juanita Armand, Mary Silvernale, Harriet Gaddaeu, JoAnn Mattson, Kathleen Cords, Lila James, Donna White, Nancy Morrison.

Second row: Larry Silvernale, Glen Carlson, Jack Drumheller, Rosemary Armfield, Jody Hansen, Margaret Hansen, Helene Van Tyne, Bruce Morris.

Third row: Gary Gilbert, Pat Herman, Phyllis Steiner, Barbara Danielson, Joy Lewis, Lucille Englund, Beverly Auld, Helen Forsberg.

FORUM CLUB AND GIRLS' ATHLETIC ASSOCIATION



The Forum club is organized to give its members an opportunity to discuss current affairs and to offer them a chance to become well informed on world problems. Carol Raney and Siedell Soss were the group's leaders for the year. Miss Katherine Hunt is the club adviser.

First row (left to right): Miss West, Richard Anderson, Juanita Wakely, Carol Raney, Elna Wells, Siedell Soss.

Second row: Eileen Schlicht, Mary Lou Collins, Dallas Peck, Lorraine Schmidt, Burton Onstine.

Third row: Kent Varty, Bill Whitney, Darrell Amick.

Bottom: The G.A.A. is composed of girls who have won their letters in either inter-school or inter-class sports; the organization's aim is to promote interest in girls' sports and to create friendliness between girls interested in sports. Esther Meehan was the president. Miss Bernadine McClincy is the adviser.

First row (left to right): Jackie Brown, Hattie Shull, Esther Meehan, June Ripptoe, Maxine Abbott.

Second row: Shirley Day, Joyce Kennedy, Rose Baker, Lois Boberg, Ellagrace Reekie, Camilla Jones.

Third row: Evelyn Hedlund, Dianne Graham, Marie Emray.

QUILL AND SCROLL



Quill and Scroll is an international honorary society for high school journalists. Lewis and Clark has maintained the Stoddard King chapter of Quill and Scroll since 1927. Joyce Hays was the first semester president. Donna Gerstenberger was the second semester president. C. G. Miller is the adviser.

First row (left to right): Carol Nyborg, Pat Folsom, Joyce Hays, Janice Robertson, Janet Fulton, Betty Brewster, Joan Beckwith.

Second row: Gordon McDowell, Donna Gerstenberger, Betty Rose Huppin, Carol Raney, Carol Wunderlich, Ainslie Palmer, Janet Oakley.

Third row: John Nelson, Jean Pool, Elanor Eber, Delbert Rush, Raymond Grew, Jean Beard, Betty Ann Anderson.

CHEERLEADERS



The cheerleaders lead the student body in yells at school cons and at football and basketball games.

First row (left to right): Kay Shields, Patty Folsom, Mary Ann Grohs.

Second row: DeVerne Taylor, Don Jacobson, Ben Cummings.

NEW TI-GIRLS



Each year, the Ti-Girls select a number of recruits to balance the vacancies left by graduating seniors. This year, 61 new girls were added to the ranks.

Bottom: First row (left to right): Janice Hays, Shirley Reugh, Pat Thompson, Marlene Hervis, Joan Solomon, Jean Mangan, Mabelle Neketon.

Second row: Marlene Jacobsen, Agnes Quinlan, Kathie Helwig, Margaret Waldriff, Marilyn Ponaith, Frances Yoshida, Miyoko Hayashi, Mary Ellen Gilmore.

Third row: Joan Chisholm, Mary Leigh, Nancy MacKay, Jo Peters, Francis Hodgins, Sally Kuhlman, Pat Renkert, Jean Gregory.

Top: First row (left to right): Yvonne Neilson, Jean Stanton, Sally Weaver, Donna Wood, Janet Olba, Alyce Rae Felt, Pat Meagher, Gladys Erickson.

Second row: Carolyn Snowdy, Dorothy Sylvester, Joan Shelton, Midge Warren, Donna Ely, Betty Moffitt, Mary Lou White, Joyce Oster, Beverly Shewe.

Third row: Ingrid Carlson, Wilora McKeivitt, Claire Luenow, Janet Coble, Marilyn Falquist, Pat Sheely, Jody Rundstrom, Peggy Irwin, Pat Hebbard.

Fourth row: Beverly Clepper, Carrie Panagokus, Shirley Meline, Betty McClure, Camille Sims, Donna Mae Ness, Nancy Danielson, Pat Buckner.

ENGINEERS CLUB



The Engineers club is organized to create interest in engineering and its associated vocations. Club membership is open to junior and senior boys. Henry Kitterman was the first semester president. Don Jacobson was the second semester leader. Hal Jones is the adviser of the group.

First row (left to right): Lee Fisher, Tom Wells, Don Goettle, Don Jacobson, Henry Kitterman, Frank Leigh, Bill Parker.

Second row: Don Mead, Bob Throop, George Deitz, George Jolly, Derick Christi, Bill Rae.

Third row: Ray Petrigallo, Ed Luders, Don Matson, Frank Fulmer, George Jolly.

THE MOST PHOTOGENIC GIRLS IN LEWIS AND CLARK



Above are the winners of the Camera Club Contest to find the most photogenic girls in Lewis and Clark. Top: Joanne Rundstrom, honorable mention; Dorothy Frazier, first place; Camille Simms, honorable mention. Bottom: Pat Thompson, second place; Jewell Smith, third place; Jane Thompson, fourth place.

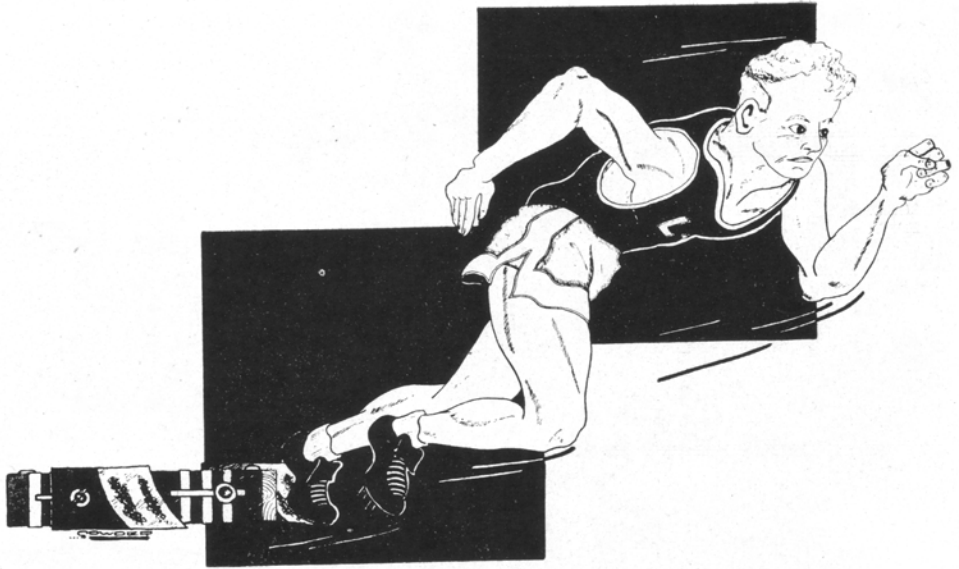

SPORTS

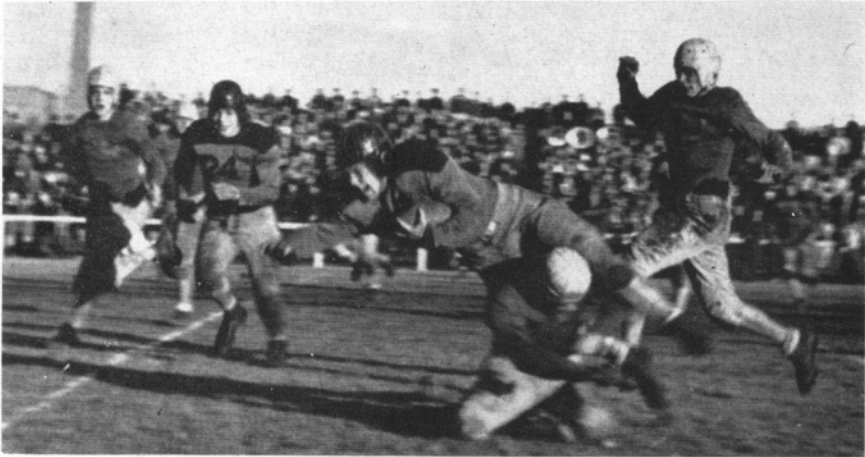

Top picture: This shows Bob Sanders downing a Rogers player on the 50-yard line in the Rogers-Lewis and Clark game at Rogers' field on November 1. The game ended in L. C.'s favor, 20 to 6. Middle picture. After a long gain, Dick Brown is tackled by Tony Priano of Rogers, also in the Rogers-L. C. game on November 1. Bottom picture: Flaherty is downed on his 34-yard line in the Gonzaga-L. C. game at Hart field on October 25. The score was 12 to 7 in favor of Lewis and Clark.

THE UNDEFEATED TIGER FOOTBALL SQUAD



The Lewis and Clark Tigers wound up the season undefeated for the first time in the last twenty-five years. In three out of six games the Tigers held their opponents scoreless.

First row (left to right): Dick Strauss, Mgr., George Shimiro, Dick Brown, Bud Roffler, Rich LeDuc, Elb Pukett, Don Goettel, Tom Anderson, Adrian Kearney, Neal Bock, Tom Power, Mgr.

Second row: Keith Miles, Gordon Curry, Edsol Sneva, Bob Sanders, John Mack, Al Cummins, Jim Dodson, LeRoy Decker, Dave Cunningham, Paul Mitchell, Don Mead, Gayle Davis, Mgr.

Third row: Bill Donnor, Line Coach; Carl Jones, Roger Jolley, Dick Anderson, Bill Boyles, Rod McInnis, Fred Utter, Everett Best, Fritz Gehrke, Gene Hooker, Clarence Madsen, Lyle Maskell, Head Coach.

Fourth row: Kenneth Skaer, Greg Corliss, Dave Gaiser, Don Potts, Dave Gelb, Bud Bennett, Phil Wang, Don Sanders, Howard Graffis, Wayne Chandler, Paul Burrows, Jack Strobe, Don McFarand.

B SQUAD FOOTBALL

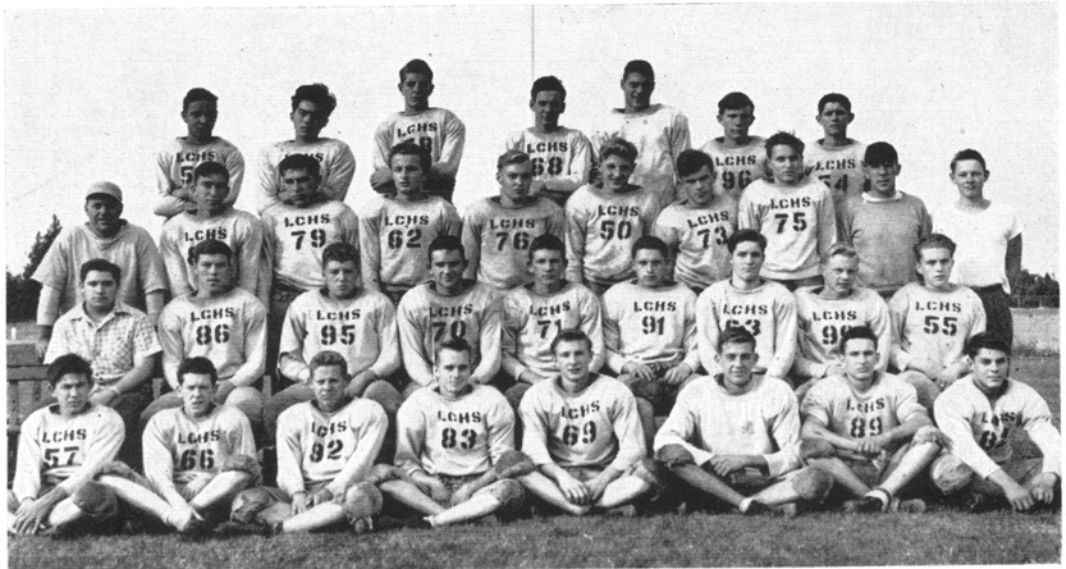

The B squad ended the season in second place by defeating Gonzaga and North Central and losing to Rogers and tying them once.

First row (left to right): Ivar Turnquist, Ter Persons, Ray Coldeen, Loran Gilmore, Buzz Bailey, Doug Anderson, Bob Buck, Roger Keller.

Second row: Henry Chester, Mgr.; Randall Roberts, Herb Brown, Meryle Nead, Curt Bloomquist, Bob Clacy, Bob Baldwin, Jack Allgaier, Fred Johnson.

Third row: Art Frey, coach; Ray Davis, Dennis Stone, Bob Swanson, Carl Johnson, Dan Anderson, Ed Jacobson, Gene Senna, Hal Jones, coach; Norman Radley.

Fourth row: Earl Partsch, Tom Sujii, Jerry Bradburn, Max Kirklin, Rod Dent, Bob Nelson, Arby Baker.

SPORTS LAYOUT

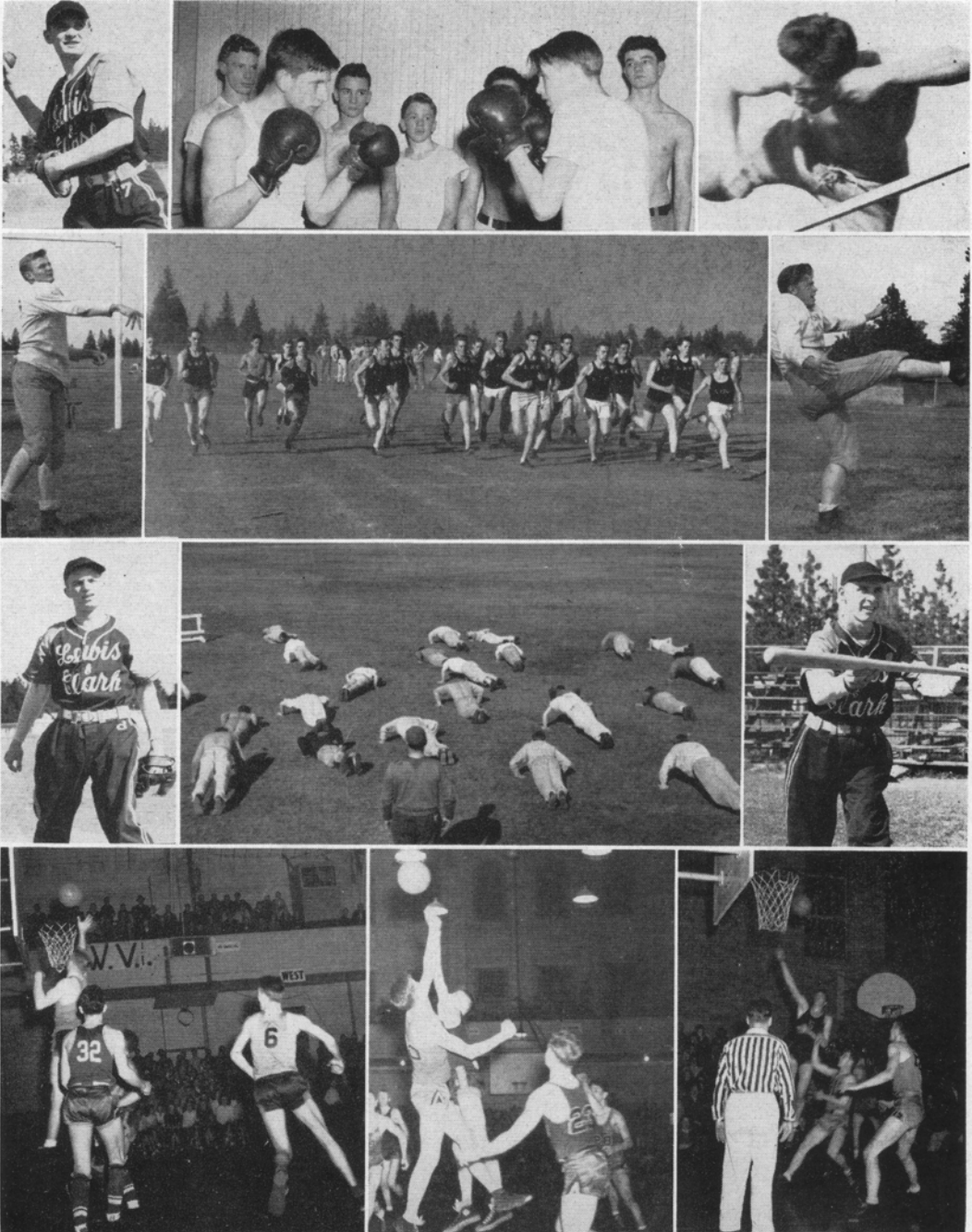

1946-47 SPORTS AT L. C.: First row, left: Pitcher Bud Roffler warming up; center, the boxing class showing Curt Bloomquist sparring with Fred Wayne; right, Lee Decker, high jumper, going over the top. Second row, left: Halfback Bud Roffler passing; center, the cross country squad working out; right, Wingback Dick Brown kicking off. Third row, left: Dick King, short stop; center, the track squad having its daily dozen under Art Frey, coach; right, Outfielder Roger Daniel getting off a tricky one. Fourth row, left: The Gonzaga-L.C. game on January 17, showing Bud Roffler sinking one for L. C. with Bill Mather coming up to help out; center shows John Kearney jumping for the ball in the N.C.-L.C. game on January 10; right, Virgil Kuhn makes a basket despite the efforts of two opposing players in the West Valley-L.C. game on January 31.

CITY HOOP CHAMPIONS



The Tiger basketball team came through the season in first place in city competition with seven wins and three losses. Bud Roffler was named forward on the all-city team and Bill Mather on the all-city second team.

First row (left to right): John Kearney, Jim Dodson, Jack Berlin, Virgil Kuhn, Bud Roffler, Bill Mather.
Second row: Larry Proelss, Bob Fitzsimmons, Hartley Kruger, Bob Brownbridge, Keith Jacobson, Bill Wakefield.

B SQUAD BASKETBALL



The B squad finished the season in the cellar in competition among city league teams.

First row (left to right): Lee McDowell, Larry Morrison, Ted Persons, Herb Cardle, Myrie Nead, Dever Gregg.
Second row: Dwight Morrison, Edsol Sneva, Fred Gehrke, Roy Donder, Phil Wang, Herb Brown, Dick Morrison.

FROSH BASKETBALL

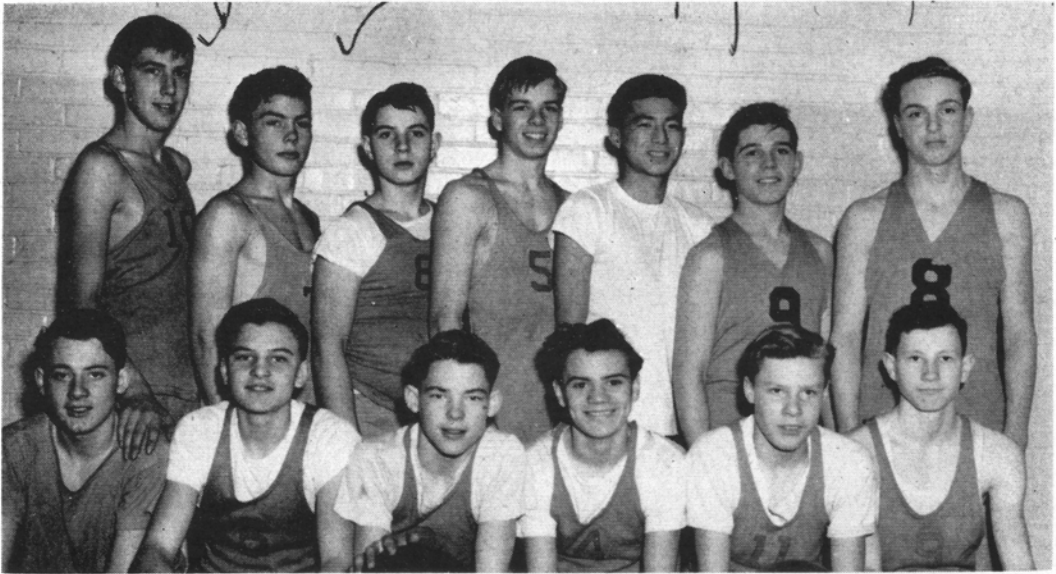

The frosh basketball squad lost five out of six games played this season although the difference in scores in all of their losses counted up to only seven or eight points.

First row (left to right): Jerry Willard, Bill Hansen, Bud Brainard, Gary Cressey, Duncan Hallet, Jim Walther.
Second row: Ted Miller, Chuck Coleman, Ensley Rofino, Bill Olsen, George Nakamura, Bob Mathot, Barry Greenberg.

FROSH FOOTBALL



The Freshman football team played three games, winning one and losing two.

First row (left to right): Herbert Jones, Gary Cressey, Carl Olson, Bill Graffis, Lyle Manser, Nick MacPhee, Chuck Coleman, Leonard Pierce, Bob Weaver, Bob Mathot.

Second row: Lewis Phelps, Howard Reynolds, Frank Celio, Pat Harlow, Reggie Frazier, Richard Montecucco, Tom Hill, Ensley Rofinot, Duncan Hallett, Bill Hansen, Gary Gilbert, Gordon Adams.

Third row: Max Davis, Mgr.; Dwight Morrison, George Bridgeman, Talbert Nash, Larry Morrison, John Miller, Larry Mack, Dick Henricksen, Bill Barlow, Carl Anderson, Mgr.; Arthur Prichard.

Fourth row: Jimmy Nahagawa, Dick Sasaki, Jim Walker, Sam Whittimore, Jerry Willard, Art Day, Douglas Nash, Kurt Sacknity, Don Manlowe, Vern Johnson, Rex Brainard, Jim Walthers, Gunnard Johnson, George Makamura, Larry Bradburn.

A AND B TRACK SQUADS



The 1946 Tiger track squad finished the season in second place, having defeated North Central and Gonzaga and having lost only to Rogers.

Boys of the B squad, the non-letter winners, were the ones who kept the varsity squad on its toes and gave the varsity the competition they needed to win.

Top picture, first row (left to right): Paul Mitchell, All-city broad jumper; Leroy Decker, hurdler; Art Swanson, hurdler; Dave Gelb, hurdler; Neale Bock, All-city miler and fifth place state meet runner; Dave Hunter, 880.

Second row: Ray Rosenau, dash man; Tom Anderson (captain), 440; Dick Burdine, dash man; Bob Strong, dash man; Bob Harder, hurdler; Chip Heitman, 880; Vic Sands, 880.

Third row: Richard Victor, manager; Dick Hanks, pole vaulter; Edsal Sneva, 440; Al Cummins, shot putter; Ray Rowse, 440; Everett Best, 440; John Tormino, (inspirational award winner), broad jumper; Glen Carlson, manager.

Bottom picture, first row (left to right): Dick Goodman, Ben Ruehl, Tom MacLean, Bob Sowders, Jack Allgaier, Phil Vincent, LeRoy Mackay.

Second row: Don Sanders, Don Patterson, Jerry Eylich, Adrain Kearney, Skip Gilbert, Bud Bennet, Bob Sanders, Jack Berlin.

Third row: Neil Dompier, Don McKeen, John Molander, Jim Toole, Dave Gaiser, Dever Gregg, John Swanson.

FROSH TRACK AND BASEBALL

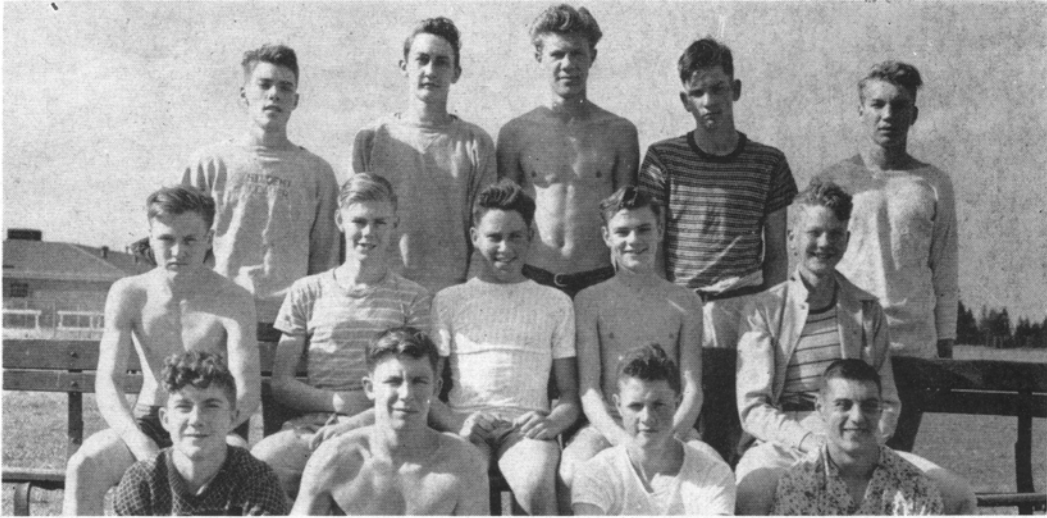

The freshman track squad finished the season in third place after having victories over Gonzaga and Libby. They wound up in a tie for fourth place in the frosh city meet. The freshman baseball squad developed many new promising players during the season.

Top, first row (left to right): Phil Jabbor, Fred Gehrke, Lee Price, Rod Dent.

Second row: Jimmie Simmins, Bill Nelson, Neil Cochran, Garry Cressey, Dick Strauss.

Third row: Ben Anthony, Bob Fitzsimmons, Edsal Sneva, David Maag, Dale Hobbs.

Bottom, first row (left to right): Dan Myshe, Horace Speed, Jim Nugako, Jim Clash, Henry Chester, Jay Shaffer.

Second row: Allan Tweet, Herb Brown, Keith Malone, Dick Hendrickson, Curtis Bloomquist, Bill Wakefield, Tom Melrose, Ted Yoshino.

Third row: Dick Ager, Bruce Morsé, Darrel Allen, Len Beshedl, Ges Makamura, Roger Keller, Roy Dondin, Bob Barton, Coach George Geiger.

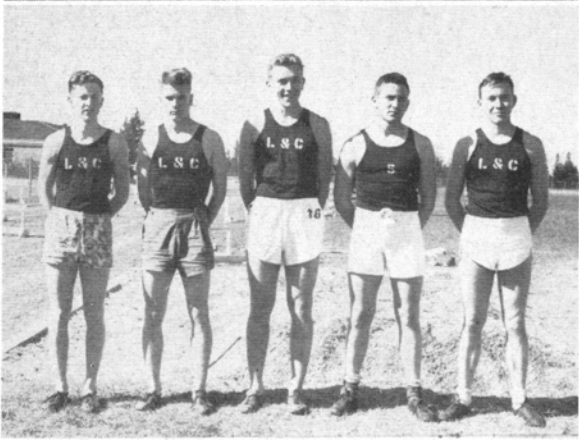
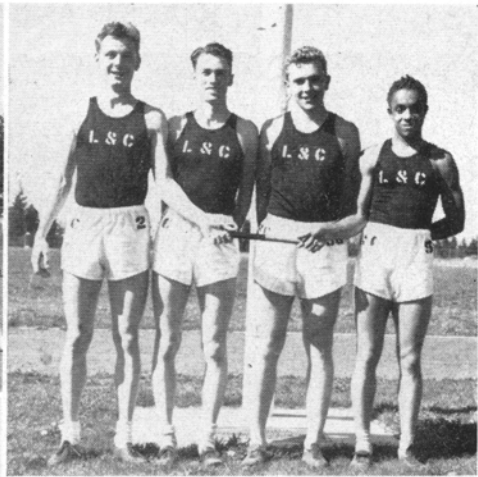
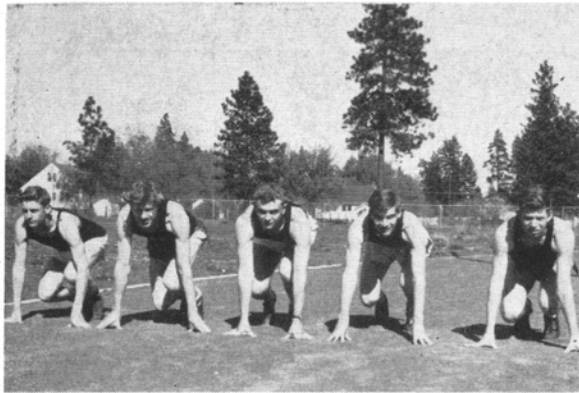

The 1946 track squad, though not a city champion, had its good athletes.

Top, left: Roy Rowse, Edsol Sneva, Tom Anderson, Everett Best, Phil Vincent, 440. Top right: Ray Rosenau, Dick Burdine, Tom Anderson, Bob Strong, relay. Middle, left: Neil Dompier, Bob Sowder, Tom Anderson, John Tormino, Paul Mitchell, broad jump. Middle, right: David Hunter, Bud Bennett, Neil Bock, Chip Heitman, Vic Sands, 880. Bottom, left: Dave Gaiser, Al Cummins, Bob Sanders, John Tormino, shot put. Bottom, right: Dave Gelb, Ray Rosenau, LeRoy Decker, Art Swanson, Jim Toole, Hurdles.

VARSITY AND B SQUAD BASEBALL



Playing in the closest city league competition of many seasons, the Tiger varsity team finished third. Tied for second place with Gonzaga, the Tigers went into the last game of the season against Rogers, but because of costly errors, they lost to the Hillyard nine.

The B squad beat the Trade School twice and split a two game series with Medical Lake.

Top picture, first row (left to right): Claude Nordhill, first base; Rogert Stillson, catcher; Harry Roach, outfielder; Ivan Shay, outfielder.

Second row: Gregg Miller, second base; Bud Roffler, pitcher; Rich LeDuc, first base; Rodger Daniel, outfielder; Gene Carbery, third base; Ted Yonago, second base.

Third row: Bill McCord, pitcher; Stan Witter, catcher; Dick King, shortstop; Al Cummins, outfielder; Clark Upton, manager; Art Walther, coach.

Bottom picture, first row (left to right): Bryan Soejima, Tom Barker, Gordon Sumner, John Kearney.

Second row: Ray Renz, Dick Oakley, Jerry King, Keith Jacobson, Dick Morrison, Wayne Chandler.

Third row: Dave Cunningham, Larry Proells, Jim Dodson, Harold Parry, Dan Schoedel, Harold Gwynne.

BOYS' GOLF AND TENNIS TEAMS



The boys' golf squad came through the season splitting their wins and losses by finishing with three of each.

The boys' tennis team played three matches, winning one and losing two. Mix and Doran were the number one and two men respectively.

Top picture, kneeling: Gene Senna, Pete Reinhardt, Phil Stanton.

Sitting: Dan Anderson, John Marks, George Dressler.

Standing: Herb Cardle, Herb Butler, Jack Frederick, Gene Carberry.

Bottom picture, first row (left to right): Donald Neraas, Gilbert Doran, John Happy, Dave Levitch.

Second row: Terry McMahon, Bob Mix, Wes Kienholz. Guy Perham is absent.

CROSS COUNTRY SQUAD



The cross country squad in telegraphic meets beat Hoover High in San Diego, Calif., 38 to 40 and tied R. E. Lee High in Jacksonville, Florida, 27 to 27. In the city competition, Lewis and Clark lost to North Central and Rogers, 30 to 25. L. C. came out second in the All-city meet.

Charles Heitman, Dick Bryan, Neil Bock, and Ray Renz won their letters.

First row (left to right): Merle Haffner, Dick Bryan, Glen Carlson, Don Helm, Pat Murphy.

Second row: Art Frey, coach; Bill Nelson, Pat Patterson, Don Coburn, Don McKeehan, Jerry Eyrick, Stan Bowman, Mgr.

Third row: Chip Heitman, George Giem, Bob Fitzsimmons, Bill Whitney, Gordon Gilbert, Jim Toole, Grant Silvernale, Ben Ruehl.

Fourth row: Neil Dompier, Neil Cochran, Jim Reilley, Tom McLean, George Dietz, Ray Renz.

RIFLE SQUAD

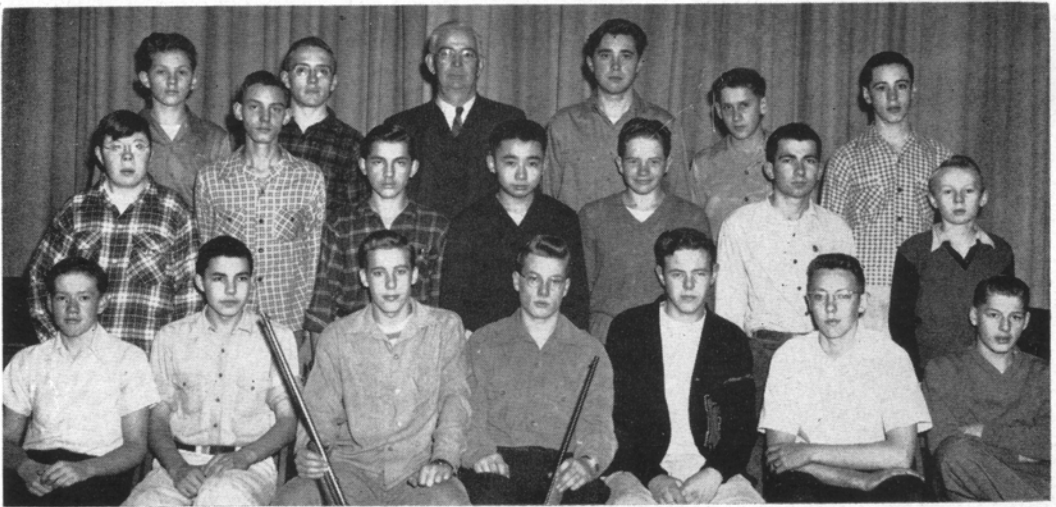

The rifle squad belongs to the National Rifle Association. Members shoot four N.R.A. matches, one a month. Because the other city schools have not, as yet, organized a rifle squad the only other matches that they shoot are with other schools belonging to the N.R.A.

First row (left to right): Ray Simon, Bruce Morse, Bill Shelchuk, Gordon Lindeen, George Walsh, Rikk Taylor, Dave Hess.

Second row: Finlay Johnson, Jerry Stebbins, Bill Shaffer, Jim Migaki, Keith Malone, David Allen, Burleigh Wortes.

Third row: Frank Bergland, David Yates, J. G. McMacken, Uel Giese, Frank Pignanelli, Dale Meader.

GIRLS' TENNIS SQUADS



The girls' tennis squads finished the spring season by defeating North Central and losing to Rogers. They defeated Central Valley and Rogers and lost to North Central in the fall.

Top picture, first row (left to right): Adeline Danke, Shirley James, JoAnn Mangan.

Second row: Betty Brewster, Mercedes Miniplier, Evelyn Featherman, Muriel Olson, Jean Barker, Hattie Shull.

Third row: Janice Bailey, Marguerite Brandt, Jean Klum, Selene Weinstein, Joyce Murray.

Bottom picture, first row (left to right): Peggy Fulton, Jo Anne Hansen, Margaret Hansen, Darlene Gorham, Ruth Ann Lindberg, Louise Nelson.

Second row: Donna Ness, Pat Hebbard, Wilora McKeivitt, Dianne Graham, Kay Adams, Louise Goldstein.

Third row: Mary Sherlock, Pat Meagher, Francis Hodgins, Betty Moffitt, Janet Fosig, Mary Jane Harris, Joyce Freeman.

GIRLS' GOLF AND BASEBALL TEAMS



Although the golf team has improved consistently, according to former Coach Carol Gleason, the team lost its two matches to North Central.

Playing at Manito Park, the freshman B baseball squad won the school championship in the spring of 1945.

Top picture, first row (left to right): Joan Lein, Barbara Henderson, Louise Parry.

Second row: Jean Keilty, Dorothy Ruehl, Shirley Sweney, Martha Dorsey.

Third row: June Schalkau, Ann Parsell, Janice Hendricks, Alyce Rae Felt.

Bottom picture, first row (left to right): Nellie Wilson, Ruth Shumway, Donna Gilhke, Fern Boyles, Frances Yushita, Nickey Frost.

Second row: Cathern Gettis, Vivian Poston, Madeline Grabill, Vila Seahorn, Barbara Knudtson, Dawn Swan, Liota Harrington.

Third row: Beverly Spencer, Delores Cash, Betty Wilson, Marie Frankie, Diane Goff, Joyce Litch.

Congratulations to the Class of 1947

DENSOW'S DRUG STORE

Formerly Joyner's Drug Store

Howard and Riverside

Literary and Advertising Section

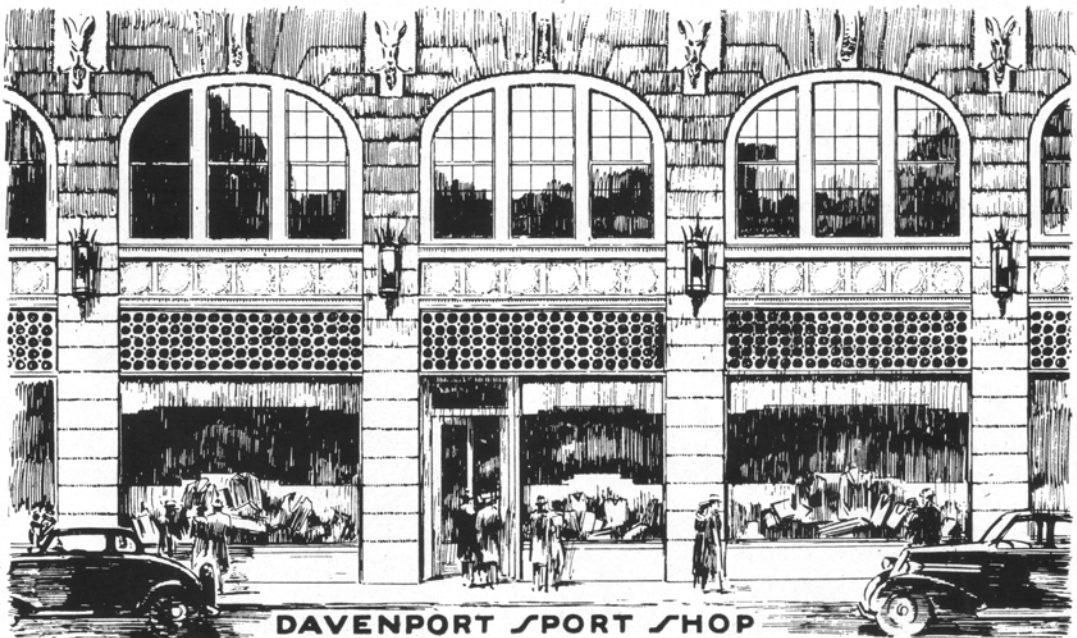

“four floors of fashion . . .”

. . . at Alexander's it's fashion . . .
from “top to toe”. Dainty fresh selections in all colors with accessories to brighten any of the exquisite exclusive creations found at Alexander's.

Alexander's

N. 3 WALL, SPOKANE

The Inland Empire's Complete Fashion Store for Women

CONGRATULATIONS
AND BEST WISHES
to the
CLASS OF '47

BEN COHN & BRO.
CREDIT JEWELERS
722 Riverside Ave.

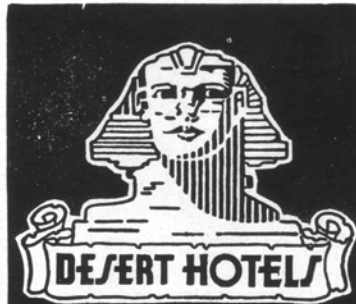

- SPOKANE
- COEUR D'ALENE
- RITZVILLE

and the

OASIS
RESTAURANT
Spokane

L.C. JANOSCOPE

Editor—Carol Raney

July 4, 1957

Associate Editor—Carol Wunderlich

City Officials Dine

The City Officials' annual social event was held last evening at the Desert Hotel.

Highlighting the entertainment at the banquet was Ray Rosenau who, accompanied by Dave Hess, sang "Money is the Root of All Evil."

A business meeting consisting of a review of the years' activities preceded the floor show. An increase in the city departments was reported by Mayor Rodger Daniel, former street cleaner. Two new street cleaners, Tom Anderson and Dave Gelb, and two dog catchers, Nancy Triplett and Bill Barbour, have recently been added to the force. Lawrence Miles and Homer Jenks were employed to deliver city notices to residents. Other reports were given by Mary Ann Grohs, head of the policewomen's division.

Expenses also figured in the reports. The W.P.A. reported a deficit due to unusually large amounts paid to Albert Mann. Other expenses included a new punch for Bob Palmer, street car conductor; broom for Freda Matheson, city hall scrub woman; and paint brush for Jeanne Barker, billboard painter.

Nightclub Stages Opening

LaRose's elite nightclub at W. 521 Fourth avenue, staged its grand opening on Thursday, July 4 with Kay Cunningham and Georgia Thomas as featured dancers. Blowing bubbles for them was Dick Hanks. The finale, "I'm Forever Blowing Bubbles," was performed by the massed company which included bartenders, Bill Dunlop, Francis Legault; stage manager, Bill Howe; and owner, Howard LaRose. The elaborate floor show was interrupted momentarily by Ainslie Palmer, stump speaker for Communism. Bouncer Al Cummins handled the "situation."

Girls Realize Ambitions

Realizing the ambition of a life-time, three former L. C. classmates will open a Chinese restaurant, Kwong-Hai-Lo. The owners, who will work as waitresses in their establishment, are Janet Oakley, formerly with the American Legion club in Lewiston; Joyce Hays, former ski instructor; and Patsy Noel, former basketball star at Stanford.

Helicopter Is Christened

The H.M.S. Wendell Reugh, helicopter created by the world renown Prof. Keith Tatsch was christened by Allan Peters, manager of the Davenport hotel on Thursday, July 4 on the roof of the hotel. The craft took off for its maiden flight at 2 p.m. with Frank Remsing, president of the Spokane and Western bank, Frank "Walt Disney" O'Malley, and William Pfeffer, retired editor of Janoscope among the celebrities present.

Medical Clinic Reopens

Hollywood Medical Clinic will reopen Monday after a serious fire, the owners, Miss Adeline Danke, psychiatrist; and Don Allgaier, baby doctor, reported. It is rumored that a mental patient at the clinic, Miss Janet Fulton, set the fire while thinking up publicity stunts for "Maizie" Robertson, burlesque queen.

Undertakers Are Fined

Fined for ambulance chasing were Phyllis Snook and John Tormino, partners in the newly-formed Snook and Tormino Undertaking establishment. Tormino formerly polished nickels for Bob Johnson, soap box orator. Grant Silvernale, famous minister, recently became a member of the firm.

Fair Features Inventions

Scientific inventions for making home life convenient for the theme of the World's Fair of 1957 which opened yesterday in Spokane. Featured were the baby buggies designed by Monte Colgren. With each buggy sold at the fair, the purchaser receives a free appointment with Bob Barringer, expert baby sitter. Other conveniences include an eraser with a pencil on the other end, a product of the genius, Jay Long.

Technicians displaying their skill were Frank Leigh, coil winder, and Takey Hayashi and Harold Parhinsky, mechanics. Ray Tweedy sold life insurance to the buyers of the new inventions.

A second section of the fair showed Washington novelties. Carolyn Owens, rug weaver at Medical Lake, displayed her wares and lace doilies made by Dwane Boyd. Fish salesman Al Turnbull and flower peddler Vern Mark also contributed.

Puckett Wins Contest

Elbridge Puckett, professor of ethics at Harvard, was announced winner of the twelfth annual "Precocious Children's" best teacher contest. Runners-up were Miss Betty Rose Huppin, biology teacher and Miss Mary Lou Winton, grade school teacher.

Vocalists to Perform

Miss Eleanor Eber will be starred in "Carmen" and Miss Jean Beard in "Mignon" when the Spokane Opera company presents these operas next week.

Mike Jones recently chose Miss Phyllis Soss as vocalist for his band.

**IMMEDIATE
DELIVERY**

Genuine
Chicago Giant
Pencil Sharpeners
Price \$2.55
Order Yours Now
and
See Us Regularly
for your every
Office Supply, Printing and
Kodak need

SHAW & BORDEN CO.

OFFICE OUTFITTERS.
PRINTERS

325 Riverside - 326 Sprague
Phone Main 3361

Our Business is to Help
YOUR BUSINESS

Our Best Wishes
to the
Graduating Seniors

~

JUNIOR MISSES'
WOMEN'S APPAREL
ACCESSORIES

~

McBride's

520 Riverside

**CONGRATULATIONS
SENIORS OF 1947**

IT HAS BEEN A PLEASURE SERVING YOU. WE WILL LOOK
FORWARD TO PHOTOGRAPHING YOU ON THE NEXT IM-
PORTANT OCCASION . . .

CHRISTIAN STUDIO

104 N. Howard St.

Are You a Camera Enthusiast?

See Our Camera Dept.!

Wills and Testaments of the January '47 Class

By Donna Gerstenberger and Betty Ann Anderson

Bill Barbour leaves the second floor
For Don Farrens to use some more.
Don Allgaier bequeaths his bass band chair
And it's Bill Graham who'll be sitting there.
John Tormino leaves his English 8
To William Ponath—unhappy fate!
Al Cummins wills his knack of acquiring girl's
jewelry
To his friend and companion Adolfe Fricke.
Janet "Ghost" Oakley wills her wanderings over
hill and vale
In the cemetery, to fellow spook Mary Silvernale.
Betty Rose Huppin leaves her Ti-girl uniform to
brother, Gene
And if he wears it to school it's guaranteed to
create a scene.
Janet Fulton wills her eyes of baby blue
To anyone who can use them, can you?
Frank Leigh has a very useful thing to will
—His radio ability to brother, Phil.
Frank Remsing leaves his will to learn to play
pool
To Everett Best, who does quite well as a rule.
Ray Rosenau leaves his unruly hair
For his good friend, Ed Luders, to wear.
Just to Mr. Whitman goes a sweater green
Left him by Esther Nichol, a fair colleen.
Albert Mann leaves a brief-case filled with hard
work
To some promising freshman who will not shirk.
Elb Puckett, the biggest boy of all,
Leaves to Chub Chandler his golden football.
A Ford V-8 is left by Dunlop, Bill
To Robert Moss (if it is running still.)
Joann Guilbert leaves fun going steady
To Mary Ann Gilmore when she gets ready.
Dave Gelb wills his girl's parts to Larry Mack
Who wishes he could have given them back.
A locker is left to Don Knowles and Jerry King
By Jerry Hilby who is through using the thing.
Georgia Thomas leaves her dancing ability to
Jim Reilly
Who certainly needs it. Oh, really? No. Oh,
Reilly!
Bob Johnson leaves his political plan
For Edward Luders to take into hand.
Marilyn Brown gives the top shelf of her locker
away
To Pauline Blackwell who would be using it
anyway.
Homer Jenks leaves the tests he has had
To Bob Beasley. Let's hope they aren't too bad!
To Mr. Whitman, is left by Jean Beard,
History books by Charlie and Mary Beard.
Associations with Mrs. Collins are left by Shirley
LaLone
To three, Pauly Johnson, Ethel Whitner, and
Emma LaLone.
Lots more bigger deals are given away
To Barton, Virginia by Cunningham, Kay.
Monte Colgren leaves for Jack Walroth to use
A bass clarinet already trained to play blues.
From David L. Hess, hard-earned physics points
have gone
To become the property of one Happy, John.
Frank O'Malley, with a face full of smiles,
Bequeaths his locker to Larry Miles.
Her office in the cuddles club is willed by Patsy
Noel
To Shirley Melin and Yvonne Nelson who'll try
to make the goal.
Janice Robertson leaves a personality of reserve
To sister Marcia, which she may well deserve.
Nancy Triplette leaves to Jo Ann Luck
Her Ti-girl and Usherette places plus loads of
luck.
Phyllis Soss leaves Mr. Whitman's history tests
To the senior A who can do them best.
Carolyn Owens leaves a much needed art
To Gerry Warren—nonchalance in matters of
the heart.
Joyce Hays bequeaths Mr. Miller, Journal staff,
and all
To Editor Pat Folsom and Gordon McDowell.
Rodger Daniel leaves a baseball bat
To Bud Roffler plus his baseball hat.
Jeanne Barker has one parting wish—
That her diploma go to Buddy Fish.
Phyllis Snook gives Mr. Whitman away
To some lucky incoming, senior A.
Wally Langbehn receives the art
Of trombone playing from Vern Ray Mark.
Mary Ann Grohs leaves cheer leading to
Glendine Taylor
And we know this peppy girl will never fail her.
An ability for getting speeding tickets goes from
Bill Howe
To Garr Wentworth (who already knows how).
Junk in his metal arts drawer is left by Ray
Tweedy
For Rosie Faught to use when she is needy.
To June Rippetoe is given an awful doom
By Mary Lou Winton—her duties in the book
room.
Bill Pfeffer leaves his school books to Mr.
Perring
Perring—that's the word that rhymes with
herring.
Ainslie Palmer bequeaths skipping to 104
To Gerry Warren, 'cause she won't be doing it
any more.
Bob Palmer leaves walking the second floor
around,
To Don Farrens, Jim Tucker, and Larry Brown.
The pleasure of roaming the halls is left to Bob
Taylor
By Tony Costanzo. Mrs. Collins is jailer.
From Freda Matheson, that happy gal,
Go vacations to June Adams, her pal.
Grades are left by Harry Prahinski
For the use of some young freshman B.
His stupidity is left by Peters, Al
To Robert Sanders, his good pal.

**IDEAL LAUNDRY
COMPANY**

•
R. W. NEVILLE
Manager

•
510 Main Ave. M. 2316
Spokane, Wash.

Congratulations
to the
1947
Graduates



WILSON MANTOR
Photographer

Davenport Hotel Phone M. 2121

**DUTHIE SEED
COMPANY**

•
R. W. NEVILLE
Manager

•
510 Main Ave. M. 2316
Spokane, Wash.

Congratulations
to the Class
of '47



Erna Bert. Nelson
Portraits

234 W. 22nd R. 4444

L.C. JUNOSCOPE

Editor—Carol Raney

Sept. 17, 1957

Associate Editor—Carol Wunderlich

All-Star Circus Arrives

The Pat Murphy Circus has come to town! Featured are Skeleton Muriel Olson with her skull collector Arlene O'Bleness, Fat Ladies Barbara Brooke and Eileen Schlicht, Sword Swallower Shirley Day, Trapeze Artist Dolores Callarman, and "Big Ears" Sumner.

The animal show is attended by Joyce Kielhack, monkey keeper; David Norvell, rat exterminator; LeRoy MacKey, former robin catcher for Byrd; Pat Armstrong, former pigeon counter in the Atlantic; and Pat Folsom, nurse to a sick kangaroo with Joyce Rowan as receptionist. Bill Rae has been taken on to the staff as chambermaid under Dick Walker, head of the animal nursery. Ethel Wittner, Frances Elkins, and Lucille Wagner, deep sea divers, have contributed numerous specimens to the exhibits.

Inventions Are Hailed

The invention of kissproof lipstick by Gary Long and Dallas Peck, and the invention of a better mouse trap by Margery Hunt were hailed with praise by the sales world. Don Castle, Chet Echelbarger, and Gordon Lofgren, lingerie salesmen; John Fisherwood, Alabama Salesman; Dick Burdine and Virginia Hallet, shoe salesmen, say "They are wonderful inventions."

Show Awards Prizes

Eleven grand prizes, each consisting of five of the famous Blue Ice Cream bars, specially thinned by Paul Taylor, were given away last night on the weekly radio program, "Emoluments for Stupidity." M. C. Betty Brewster, Comedian Chip Heitman, Guest Artist Janet Crowe, and Script Writer Donna Gerstenberger, said the exceptional knowledge of all contestants well warranted the unusual distribution of prizes. Contestants were: Bonnie Walden, Joanne Keegan, Carol Tozier, June Adams, Anne Papontone, Maxine Fink, and Newana Howes, housewives; Jack Rose and Jack Wynn, husbands, the latter being a father of ten children; and Mino Nitta, junk man.

Award to Be Presented

"Speedy Service Morgue," owned by Patsy and Jackie Bruck, was nominated for the safety award for 1957. Other members of this firm are: Lois York, Frances Wells, Bill Castner and Kathryn Owen, morticians; Clarence Madsen, (g) host; Beverly Larson, hearse driver; Mel Jensen, Margie Cross, and Mary Lou Gunby, grave diggers; Roy Shiraga, grave yard night watchman; and Herb Butler, preacher.

New Program Given

Lee, Ledingham, Warshaw B. V.D. Knight Klub opened a new show Saturday. The new chorus line included Barbara Schimke, Rita Garrison, Laurel Lutz, Donna Hyssop, and Michelle Golick. Attractive bartenders were Pat Reid, LeRoy Decker, Leonard Greely, and Kay Adams. Musical entertainment was provided by Fred Kaneshige, crooner; Jim Lamson, trumpeter; Rosemary Armfield, who was recently star of "Open the Door Dickie" at the Met; and Juanita Armand also of Met fame.

Elagrace Reekie shined piano pedals, JoAn Mangan sold cigarettes, and Don Knowles and Bob Taylor swept chimneys for the Klub. Pretzel Bender Earl Heathershaw, Dishwasher Nancy Larson, Scrub Woman Los Boberg, Clam Cleaner Maxine Miller, Farmer Lloyd Jacobsen, and Fish Decapitator Camilla Jones completed the list of persons contributing to the program's success.

Star Players Named

Herb Cardle, captain of the street cleaners' golf team, announced the names of his star players. They are: Bryan Socjima, Ernest Sly—and with the shortage of street cleaners, the following complete the list of players: Dave Coburn, singing garbage collector; Pauline Blackwell, manager of garbage collection; DeVerne Taylor, sewer inspector; Clifford Junes, W.P.A.; Les Taylor, street car conductor; Eileen Roberts, eraser of Kilroy signs; Lorraine Schmidt, fire engine chaser; and Juanita Wakeley, Emma LaLone, and Pauly Johnson, water commissioners.

Employers Go On Strike

"Employers Inc." voted to go on strike at a convention held Monday. Participating were: Ed Luders, head of Oofinheimer, Oofinheimer, and Garfinkle; Adolph Fricke and Zita Myers, partners in the Red Dot Cigar Co.; Don Jacobson, president of Jacobson's "We Make Everything Manufacturing Company"; Carl Pearson, manager of a furniture store chain; Kimi Yoshida and Harry Nagaoka, managers of the Y & N steel plant; Akiko Suzuki, head of General Motors corporation, and Hank Kitterman, owner of the exclusive Kitterman Kosie Cottages resort on Loon lake. Striking in sympathy are Secretaries Loretta Fiechtner, Julia Grandinetti, Eleanor Bauer, and Velma Kuster, Shirley Bowen, secretary to John D. Rockefeller III; Heidi Uno, secretary to the president of the United States; and George Detz, dog washer in Joan Durham's Pet shop, decided not to strike.

Teachers Hear Scientist

L. C. teachers meeting Tuesday was addressed by Laurie Baker, distributor of atomic power. Howard Adams, truant officer, also spoke. Special guests were: Don Matson, president, and Jean Pool, professor of psychology, at Vassar; and Joan Beckwith, queen of England, who recently taught English to Stalin.

Leona Heminger, Camille Sims, Beverly Kent, Nancy Barron, Dick Skagen, Mary Ann Bogdon, Bill Ponath, Carol Harris, Lois Getchell, Cora Nelles, Albert Groves, Audrey Holm, and Sylvja Holten—regular teachers—attended. New departments added to the school include barber classes taught by Roy Larson, with Barbara Kulp as chief hair rinsers; glass blowing taught by Pat Wright; and jitterbugging taught by Carol Raney, whose first pupil was Miss Finnegan.

Trapper Goes to Arctic

Bob Wallace was sent to the Arctic last week to trap fur bearing animals for the Buggs Bunny fur farms. The owners of the fox and mink farms are Bill Bertenshaw, Frank Harkins, Louise Nelson, and Ted Sakuma.

(Continued on Page 125)

TUXEDOS

Tuxedos for weddings and parties. Complete S. B. outfits for rent, including shirt, collar, tie and studs. We have the largest selection of Costumes, Wigs, "Make-up" Materials, in the Inland Empire.

Masquerades and School Plays
a Specialty

WE SHIP ANYWHERE

Call, write or phone

MILLER - DERVANT

W. 1017 Riverside

M. 6642

Compliments of

M. M. Jewelers

Famous for

Diamonds and

Watches

Since 1907



807 West Riverside

Best Wishes

to the

Lewis and Clark Graduates

1947



HARRIOT NELSON COWLING

1213 W. 20th

Riv. 5411

Will of the June Class of 1947

By Betty Ann Anderson and Donna Gerstenberger

(Editor's Note: The last will and testament of the class of June '47 has been duly entered and recorded in the county court house. Due to a shortage of space, however, only the most important parts are listed below).

Joan Nelson, ability to eat and stay slim to Miriam Blume; Louise Nelson, laugh to Donna Mae Ness; Hattie Shull, gift of gab to Peggy Fulton; Eileen Schlicht, red hair to Louise Parry; Mary Okawa, history book to Kikuko Terao; Edward Oksendahl, Spanish to his mother; Earl Orvis, skipping to Bob Miller; Colleen Power, memory of a certain school to Jane Matthews; Jim Danielson, curly hair to Gladys Erickson; Ed Luders, unruly hair to Neil Gemmil; Madlyn Meuli, feminine charms to Carol Shaffer; Maxine Miller, dog to her sister; Zita Meyers, gallon of gas to Bernard DeMers.

JoAn Mangan, dimples to sister, Jean; Don Matson, photographic talent to C. G. Miller; Carol Raney, stray hair to Mr. Thompson; Janet Crowe, lighted batons to Donna Clepper; Don Goettel, football to Don Mead; Adolph Fricke, car to Al Cummins; Lucille Wagner, history book to Delores Carlson; Betty Lou Yarwood, teachers to sister, Janet; Phyllis Reynolds, rowdiness to Donna Blume; Lloyd Jacobsen, eating, sleeping and drinking to Kay Jacobsen; Kay Keilty, ability to do little things in a big way to Dorothy Allen.

Maxine Williams, bucket of white paint to Ralph Cheek; Howie Adams, being late to brother, Gordie; Audrey Holm, voice to Adell Grover; Roy Larson, neat appearance to Tom Barker; Shirley James, tennis to Jeanne Klum; Bob Adams, curly hair to any unfortunate girl; Joanne Keegan, big nose to anyone; Delbert Rush, two finger typing to Bob MacLeod; Bonnie Walden, ability to go steady steadily to Midge Warren; Ronald Getchell, enormous appetite to some frosh; Barbara Kulp, Gonzaga to Joan Rundstrom; Phil Vincent, Buick convertible to Donna Burrell; Muriel Olson, slumber parties to Donna Ely.

Jerry King, extra Ford parts to Tom Barker; Mary Thompson, home room teacher to Stella Bruno; Barbara Schimke, Miss Pope to brother, Bob; Harold Parry, ability to get along to George Kohn; Ruth Long, horse to her sister; Bob Moss, tinkering with cars to Dick Ellingwood; Noreen Lee, calm disposition to Glendine Taylor; Carl Pearson, car "cement mixer" to whoever wants it; Lorraine Schmidt, ability to quit talking to sister, Mary Lou; Michelle Golick, cheerleading to Pat Hebbard; Rodney Elliott, last school token to Roger Smith; Vera Oman,

things lost to Joan Larson; Joyce Rowan, cheerleading to Mary Ellen Gilmore; Gordon Lofgren, doing homework in Mr. Toevs' class to John Mack; Kathleen Clawson, baton to Gail Myers.

Pete Neil, intelligence to Nancy Bell; Joy Lewis, going steady to Gail Myers; James Reilly, "A" grades to Bud Harris; Geraldine Wagner, red hair to Catherine Lilke; Don Knowles, curly hair to Bob Olson; Beverly Larson, dog, Skeeter, to Donna Olson; Camilla Jones, short changing people to Mary Gandini; Betty Ann Anderson, bubble gum to Bonnie Butte; John Happy, charm with women to Dick Oakley; Nancy Barron, talking continually to Joan Lein; Jack Wynn, curly hair to Nancy Luce; Barbara Brooke, Gonzaga boys to Joan Lein; Bobbie Warshaw, reputation to Joan Holderman; Kay Adams, late hours to sister, Joy; Albert Groves, six home-room teachers to Louis Phelps.

Marge Bettridge, front seat in Orcutt's shorthand to whoever wants to learn; David Cunningham, crazy stunts to Bob Sanders; Velma Kusler, baking to June Orvis; Herbert Cardle, women trouble to Bud Fish; Nancy Waller, steady life to Margaret Hansen; Bill Ponath, sleeping in classes to Bob Harder; Pat Bruck, housing to anyone; Barbara Shults, shoe department to Ken Johnston; Carol Wunderlich, "Skip" Louderback to the next chemistry student; Dick Burdine, ability to graduate to Jim Shelton; Esther Meehan, straight hair to Lorraine Jimeson; Joan Beckwith, typewriter to Joanne Rosenfield; Don Farrens, second floor to Jim Tucker; June Adams, 107 place to brother, James; Marilyn Richter, steady life to Donna Ely; Gordon McDowell, attendance record to Bob Moss; Andrea Craigue, grades in Spanish to anyone.

Peter Reinhardt, ability to play golf to Phil Stanton; Carol Nyborg, history teachers to Donna Olson; Janet Ledingham, braids to Pat Sheely; David Gaiser, brief case to Bud Roffler; Frances Elkins, unused brain to Sybil Elkins; Anne Papantone, steady life with Burt to Jeanie Chestnut and Earl Olson; Ben Ruehl, great speed to Gene Senna; Pat Folsom, jokes to Jody Powers; Barkley Souders, steady life to Dick Hendrickson; Doris Cam, smallness to some large person; Kathryn Owen, dislike for history to Verna Engstrom; Garth Long, devotion to home to Pat Sheely; Janice Hendricks, dynamic personality to Shirley Melin; Nancy Larson, smile to Doris Kelly; Donna Gerstenberger, Mr. Thompson to sister, Sue Ann; Adrian Kearney, skiing to Neil Cochran; Mary Ashlock, going steady for a long time to Barbara Henderson;

(Continued on Page 125)

The wish we send to you is
that as the years come
and go, your Lewis and
Clark days may be among
your most cherished
memories

Western Hair Co.
Spokane's
Outstanding Beauty Parlor
819 Riverside Ave.

SPOKANE
Hotel

friendly

Noted for GOOD FOOD

Famous
Silver Grill &
Coffee Shop
1ST. & STEVENS

WHAT EVERY STUDENT
SHOULD KNOW

The average residential customer
of The Washington Water Power
Company pays less than 1½¢ per
kilowatt hour for electric service!

This is LESS THAN HALF the
national average!



THE WASHINGTON WATER
POWER COMPANY

Your fellow-citizen of the
Inland Empire

JUNE CLASS PROPHECY (Continued)

Crime Bureau Succeeds

That an experiment in detective agencies, the Reilly-Shults Crime Bureau, is becoming a success, was announced by city officials today. The bureau has its own jail and complete staff including: lawyer, Ken Westland; juvenile delinquent investigator, Madlyn Meuli; confidence men, Marilyn Richter and Bud Bennett; traffic cop, Ed Oksendahl; jailkeeper, Jim Rafferty, and hangman's assistant, Ruth Long.

The bureau's recent accomplishments have done much to "clean up" the city. Today, Bennett apprehended four bums: Dorothy Sunden, Bernard Demers, Arlene Yake, and Barkley Souders. Jim Danielson, Rodney Elliott, Harold Parry, and Nancy Waller were taken into custody and charged with gambling and safe-cracking, along with Harry Roach and Bill Mimnaugh, bootleggers. Delbert Rush, salt miner from Siberia; Phyllis Meader, bobby pin kinker; and Esther Meehan, apple polisher, were fined for neglect to take out licenses and join the unions governing their respective trades.

Mayo Clinic to Open

New Mayo Clinic will soon open at Medical Lake, Head Surgeon Hugh Meyers announced. Kathleen Clawson, otorhinolaryngologist; Skip Gilbert, mad physician; Shirley James, wielder of the hypo needle; Evelyn Hedlund, taxidermist; and Dave Cunningham, horse doctor; are on the staff. Applicants for the psychopathic ward have been received from Carol Nyborg, pencil seller at Medical Lake; and John Happy, former bookie for Playfair.

Silent Movie Popular

"Modesty Pays," silent movie starring Ray Grew, now playing at the Fox theater, has been well attended, reported Jeanne Cockrell, head usherette. Also appearing in the film are: Janice Hendricks and Don Goettel, toe dancing team; Verna Dean Myers, professional roller skater; Deryck Christy, tap dancer; and Ben Ruehl, replacing Gabriel. Doris Cam's unique photos of the inside of L. C. lockers dominated the news reel.

SPORT SPLASHES

Marjorie Bettridge was crowned 1957 international skiing champion at the recent competition on Mt. Spokane.

Betty Ann Anderson and Gwen Wing tied for the international skating championship in the finals held at Newman lake.

Phyllis Reynolds, heavyweight champion, will meet contenders Roger Billeter and Jim Brophy in the ring tonight.

Dorothy Frazier, star of Keilty's Gonzaga football team, has been chosen to play on the All-American football team.

Another champ is Joan Park, who was unanimously elected champion flag pole sitter by the members of that famous society.

(Continued on Page 127)

"Trade With Us and Save"

SPOKANE METALS CO.

E. 35 Main

M. 2195

Headquarters

for the

Lane Cedar Chest

Pratt Furniture Co.

215 N. Post

R. 6119

Your Answer to More Reading Pleasure

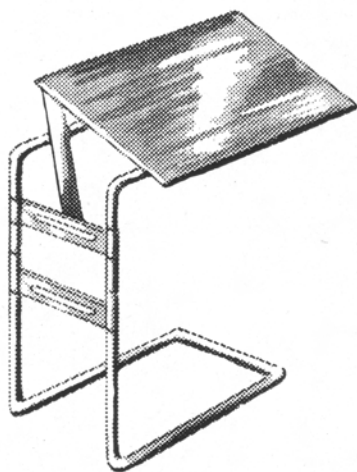

**TILT TOP
TILLIE TABLE**

No Eyestrain. Holds your reading material up in front of your eyes, no wiggling around to get comfortable. You can read for long stretches in complete enjoyment and ease. Sturdy enough for your portable typewriter or drawing equipment. Frame is steel with statuary bronze baked enamel with adjustable height 22 to 36 inches. Top 15½x26 inches, walnut finish, weight 16 lbs.

\$16.00

John W. Graham & Co.
If Its Made of Paper We Have It.

707-711 Sprague Ave.

708-716 First Ave.

BLOSSOM TIME
PRINT DRESSES



SMART SUITS
COLLEGIATE COATS



Headquarters for
FORMALS



MORE FOR YOUR
\$ DOLLARS \$

at Wright's Store

Main and Wall St.

R. 5442

Y. M. C. A.

SPOKANE, WASH.



Body Building - Camping

Clubs - Sports

Recreational Games

Swimming



For 103 years the Young Men's
Christian Association has been
training youth for Leadership.

JUNE CLASS WILL (Continued)

Bob Wallace, luck with teachers to Jack Fredericks; Frances Vosahlo, three flights of stairs going up to Rita Gray.

Jim Lamson, band chair to John Marks; Sylvia Holten, cut-off hair to Daisy Duncan; George Jolly, lifetime pen and pencil set to Ray Petragalo; Pat Armstrong, star-gazing to some frosh; Dick Walker, navy uniform to Lee Fisher; Laurie Baker, star-gazing to some astronomy student; Bob Walther, ability to pass without knowing anything to anyone needing credits; Joyce Kielhack, skating at Manito to Gail Myers; Bill Rae, innocent ways to some frosh; Roger Billeter, skipping sixth to some fisherman; Jeanne Cockrell, Mr. Toevs to Sally Sowell; Skip Gilbert, hours spent under car to Ray Renz; LeRoy Decker, good looks and build to whoever wants it; Betty Brewster, tennis racket to some fool; Les Taylor, school books to someone; Leona Heminger, N. C. to Gladys Thompson; Fred Kaneshige, book reports to Thomas T.

Ben Cummings, knowledge of chemistry to the class president of 1948; Maxine Fink, ability to study to Nona Potter; James Brophy, car to someone in the antique business; Lois York, history book to Jocelyn Speck; Bryan Soejima, short pants to Yoje Kiso; Gordon Sumner, ears to Ben Graffis; Francis Wells, good grades to

Quentin White; Stanley Bower, good looks to anyone who needs them; Alice Steen, experience with movies to Eleanor Baker; Dorothy Sunden, lock of hair to Kenneth Hill; Leonard Greeley, car to Glen Hubbard; Akiko Suzuki, Mr. Baird to the gophers at Indian Canyon; Pauline Blackwell, ability to pick little brothers to Don Sanders; Bob Taylor, ability to stay sober to Ray Rouse; Julia Grandinetti, 120 words in shorthand to anyone in Mr. Baten's class; Frank Danielson, fines to the librarian; Rose Faught, skiing to Ray Rouse.

Maureen Kennedy, outside interests to sister, Joy; Margie Cross, unused brain to some needy person: Don Jacobson, electric razor to Lee Decker; Rita Garrison, ability to sleepwalk to Mona Millhorn; Mel Jensen, luck of becoming a senior to Bud Newmiller; Lucille Englund, cello seat in orchestra to Phil Leigh; Joan Park, seat in fifth study to Betty Riley; DeVerne Taylor, happy times with girls in classes to Mr. Whitman; Pat Reid, G-men to Jody Rundstrom; Phyllis Steiner, fun at L. C. to Marcia Robertson; Clarence Madsen, nickname to John Mack; Carol Tozier, easy temperament to Gail Myers; George Dietz, ability to disturb teachers to

(Continued on Page 127)

Best Wishes

from

**THE GEORGE HOUSE
CAFE**

3rd Avenue at Walnut



"Home of the George
House Special"

For Those Who Demand

the Best

Phone Riv. 2345

CRESCENT CLEANERS

Louis Kemp, Owner



MASTER CLEANERS



Third and Walnut

THE DORIAN STUDIO

Leads in

Art Photography

We congratulate the Seniors and wish
you all to be leaders in your
respective vocations!

Your patronage will be appreciated at

DORIAN STUDIO

436 Peyton Building

Headquarters for

Smart

JUNIOR DRESSES

Sizes 9 to 15



BERNARD'S

W. 615 Riverside

FOR SEEDS

See

INLAND SEED
COMPANY



South 120 Howard

Main 5397

The Bulldozer

By Carol Raney

I once could tell where every flower grew,
But it is different now.
Where once was undisturbed and wooded
solitude
Some diabolic monster has passed,
Leaving behind huge footprints, bare earth,
and tortured trees.

The trail once arched by leafy arms
Has been severed by the greedy beast.
The scent of the slain forest permeates the air
And the smoke of the fire which consumes it,
Yet here, one fragile flower survives the
monster's tread.

JUNE CLASS PROPHECY (Concluded)

Style Show Is Success

Gaiser Modeling Agency held a style show Saturday. Modeling were Joy Lewis, Mary Thompson, and Rose Faught. Don Farrens straightened stocking seams while Alyce Rae Felt mended stockings. Designers of the costumes were: Bob Moss, Mary Okawa, Lois Pearson, and Diane Graham, former wash cloth designer.

Lectures Are Planned

Three lectures, sponsored by the publishers of "Better Huts and Weedpatches," will be given next week at the Women's club. Guest speakers will be: Bill Whitney, leaf raker from Death Valley; Andrea Craigue, lawn mower at the Downriver Golf links; and Carol Wunderlich, lawn mower at W.S.C.

Service Is Extended

The "We Go Anywhere" transportation company has instituted several new lines. George Jolley is manager of the motor boat service on Lake Tahoe, California; Ronald Getchell has started service between earth and the moon; and Jeanne Houghton has charge of the new bicycle line to Cheney.

Critics Praise Novel

"Forever Hamburger" by Lois Stoll was chosen the "Book of the Day." Judges were: Gerry Wagner, president, and Colleen Power, vice president, of the Lonely Hearts club; Phyllis Steiner and Joan Nelson, advice to the love lorn editors; Virginia Yaryan and Alice Steen, politicians; and Bob Adams, senator.

Hot Rod Club Elects

The Hot Rod club recently elected: Marie Emray, president; Betty Lou Yarwood, vice president; Frank Danielson, secretary; and Siedell Soss, treasurer. Other members are: Gordon McDowell, sidewall painter; Earl Orvis, auto wrecker; LeRoy Welch, car salesman; Bob Wegner, auto racer; Ben Cummins, lamp lighter on High Drive; Maxine Williams and Phil Vincent, window washers on High Drive.

WANT ADS

EMPLOYMENT FOR ELEVATOR operators in one story buildings. Call or write Becky Barline and Pete Reinhardt.
JOB FOR EXPERT LIGHT button pusher in refrigerator. Short hours necessary. Call Mary Ashlock.

JUNE CLASS WILL (Concluded)

anyone; Shirley Lasater, Miss Morgan to Billy Reese; Wayne Struck, English workbook to Myrna Abbot; Laurel Lutz, glasses to Betty Clymer; Frank Harkins, last bus to school to Jody Powers.

Alyce Rae Felt, friends to Jane Herman; Virginia Hallett, evading work to brother, Duncan; Becky Barline, twelve suits to Cordie Westerkamp; Earl Heathershaw, pin-up pictures of Betty Grable to Harry James; Rose Baker, first seat in physics to Don Bartlett; Pat Wright, 104 pounds to Elaine Martin; Shirley Bowen, major-ette flag to some Ti-Girl; Charles Heitman, ability to run himself to the ground to Bob Harder; Arlene Yake, ability to get mad to Marguerite Sater; Evelyn Hedlund, getting along to Roberta Lincoln; Kimi Yoshido, skirts and sweaters to Mary Ehama; Chet Bray, friendliness to Mr. Taylor to the boys; Phyllis Meader, luck to Myrna Abbott; Cora Nelles, daily nap in history to some senior; Eileen Roberts, Mr. Whitman to brother, Randall; Chester Eckelberger, ability

in auto mechanics to Finaly Johnson; Camille Sims, long, red underwear to Barbara Jackson; Bob Castle, happy days to George Kohn; Dorothy Frazier, big feet to Joanne Hugh.

Bernard DeMers, friendship with Mr. Taylor to some frosh; Lois Pearson, twirling to Joan Chisholm; Bill Mimnaugh, guns to buddy; Loretta Fiechtner, long walks to Doris Knudson; David Coburn, himself to Donna Ely; Verna Deane Meyers, sliding down banisters to Miriam Blue; Siedell Soss, chair in band to Jerry Stebbins; Hugh Myers, beautiful voice to Jack Fredrics; Jackie Bruck, history grades to Jeanie Newby; Lois Getchell, embarrassing moments to Donna Mae Ness; Deryck Christy, watch to Sally Swanson; Jim Simanton, sharp grade average to brother, Gordie; Delores Callarman, friendship with June Schalkau to someone; Ernest Sly, high grade average to brother, Doug; Herb Butler, fishing to Eddie Wolfe; Harry Roach, nothing to somebody.

CHARTERED BUS TRIPS

For
High School Functions

For — Greater Fellowship
For — No Car Worries
For — Greater Safety
For — More Fun
AT — LESS — COST!

EVERYBODY GOES
ALL-TOGETHER!

Okanogan-Valley Bus Lines

Main 3369 First and Stevens

Portraits - Weddings - Commercial



Best Wishes to the

Class of 1947

TOM CHESTNUT

Photographer



506 Riverside Ave. Spokane, Wash.
Studio—523 Eagle Bldg. M. 4981

Compliments of

DODSON'S

Jewelers for 60 Years

517 Riverside Avenue



ONE OF AMERICA'S LEADING JEWELRY STORES

Indian Refuge

By Carol Wunderlich

Time changes all things—customs, peoples, lands. Yet there are some that remain estranged from the passage of time. These are the ones that do what history cannot. They open a door to the living past. A chronological portrayal of events can depict social, economic and theological lessons, but never can it animate the common everyday joys of long ago. What are these keys to other years? Perhaps it is a portrait of a girl painted a century ago. Or, is it an Indian arrowhead, an ancient diary, a Spanish gold coin? All these are objects that carry the fancy that is yesterday into the reality that is today. They make me wonder if life would mean the same to me had I lived in a rough cabin on a frontier instead of a white house facing a locust-lined street.

Yet strangely enough, it is none of these things that turned the lock for me. It was not an object to hold in my hand, but a place, to hold in my heart. From the monotonous grey-brown of sage brush desert stretching away from the Columbia, this place stands aloof. With its high mountains, virgin timber, and placid lakes, it is more than a mere oasis. It is a land of long ago holding out a key to other years. It is an Indian Reservation. I have always felt that very word, "Indian," is a magical, inseparable link with a time when the shining mountains were formidable. And I have always wondered why the white man's success in his struggle for freedom had to terminate the red man's carefree life.

So, the moment I stood on the shores of one of the Reservation's lakes, I beheld a legend written in the shadowy script of time across the glassy water and up the velvet mountainside. A silent testament of those years before our cities rose, it spoke of moccasin-padded silences and dusky, roaming men. Into my fancy, it brought a song of summer with the bright sun's rays etching golden patterns on the earth below. It might have always been this way, and even today, a lone dark, swimmer might have streaked his way across the water. A swimmer, swift and silent, and like a beaver, leaving only a wake of quiet ripples to mark his course. And what of fishermen in this paradise? Are they the ones who rely only upon sharp eyes and a steady spear?

Then too, my legend was a tale of winter. I saw soft, white hills guarding a black, black jewel. Here, during snowtime, hunters must come to find, by the water's edge, deer silhouetted against the pale moon.

But my reverie was ended abruptly. There, in a corner bay, my eye caught a dock and diving board. A dirt road skirted the modern

convenience, and hurried off into the hills. No, this is no longer a home of silent swimmers. And fishermen have long since traded spears for rods, flies, and other surer tackle. Trees that once saw hunters gliding beneath their limbs now shelter brazen campers from the night.

Yet, somehow, I am glad that this modern man who has come is dusky, like the silent one. For I still retain my fancy that in some long ago time, the One Great Spirit created this land of high mountains and virgin timber for his bronze-colored children. In the course of time, the American Indian was pushed from many parts of his native land by light-complexioned men. But in their rush for power, the newcomers paused long enough to leave him this, an edah-how. I like to think the Great Spirit nods His approval of this deed, and that in token of His pleasure He keeps His anger's flaming teeth from this land. How else could the velvet on its hills be virgin fir, when none graces the lesser mountainsides that are its neighbors?

TRAIL BLAZING

By Raymond Grew

Reverend Blackstone was working up to the climax of his sermon, "Blazing Trails Through Life." In spite of the competition which the buzzing flies were giving, the Reverend ended dramatically (and at last) with, "no matter what the cost, we must blaze our trail of righteousness through life."

The congregation stood heartily to sing, and then amid the rustle of starched Sunday finery, the members of Fairfield's Methodist church walked outside. Most of the townspeople paused to discuss bits of local gossip. The few who remembered the recent sermon hoped only that their neighbor would take its lesson to heart. Even the Reverend Blackstone had forgotten his spiritual message as he counted the money in the collection plate. Yet one member of the congregation left the church inspired.

Johnny Everest, who was rather proud of the fact that at the age of twelve he attended church instead of Sunday school—Johnny Everest took the sermon to heart. He walked toward home and his Sunday dinner with slow, confident strides. He wanted to be like Jesus Christ, or Abraham Lincoln, or the missionaries. He wanted to be great. He was sure that he would blaze trails through life. They didn't have to be trails of righteousness. The principle was the same.

Still filled with the religious atmosphere he had just inhaled so deeply, Johnny decided that now was the time to start being great. When he arrived home he didn't waste any time in announcing his decision.

(Continued on Page 131)

Frances Denny's
Treatment for Adolescent Skin



Cleansing Meal Mild Skin Lotion
Local Acne Cream
Local Acne Lotion



THE BEAUTY BAR
AT SCHULEIN'S
W. 725 Riverside

The
KELSEY-BAIRD

Secretarial School



Secretarial Stenographic
and Bookkeeping
Courses



6th Floor Hutton Building
Main 6746

Congratulations to the Graduates!

Our sincere wish that this 106th graduation will
be the finest ever for Lewis and Clark and may
your school have many more fine graduations!



BURCHETT STUDIO

Spokane's Friendly Studio

S. 13 Howard St.
Spokane, Wash.

Phone
M. 2821

"Hello Dad, I've decided to be great."

"That's fine son, a laudible ambition." His father returned to his paper. Johnny wasn't sure what he had expected, but it seemed certain that such a momentous decision deserved more recognition.

"I'm going to stand for everything that's right."

"Just be sure it's right first."

"I'm going to blaze trails."

It would have hurt Johnny to know how hard it was for his father to suppress a laugh.

"Well, son, when you try to blaze trails you'll meet a lot of opposition. And many people'll disagree with you as to what is right, but you stick to it."

Johnny was glad that his father had finally showed some interest, but he was disappointed at the lack of enthusiasm. He'd thought that everyone would be happy to hear of his goal, and instead all he got was advice and warnings—which a person of his determination hardly needed.

Johnny went to school the next day still sure of his eventual greatness. He spoke a little more loftily to his playmates, and although he didn't think it necessary to forego the pleasures of basketball, he did conduct himself with unusual reserve. By noon he was disappointed. They hadn't noticed that he was great. Apparently he would have to make his new outlook on life more obvious.

In his first class that afternoon, Johnny's teacher gave all the students an extra dose of arithmetic because there had been too much talking. Unconsciously, Johnny jumped at this new chance to show his willingness to stand for virtue.

"Miss Franklin," Johnny began, "I don't think it's fair to punish everyone for what just some did."

"Then Johnny, it will be up to you to see that they don't talk."

"But that still isn't fair." Johnny summed up his argument conclusively, "and some of us kids have other things we have to do."

"You talked quite as much as the others, Johnny."

There was one thing for which Johnny wouldn't stand. As long as he had gone this far, he was going to stick to his principles. The price was an admission.

"Aw right, Miss Franklin, make me do it. An' make the kids that talked do it—only it's not fair to make the good ones do it."

"I don't think we need discuss the matter any further."

Johnny's last stand had managed only to alienate him from the rest of the world. The students had little respect for such an obvious

attempt to win them over. Only one of them admired him for it.

Charley Regin greeted him with, "That was pretty good, telling old lady Franklin off."

When Johnny started to explain about principles and goals, he lost his last friend. He became more and more perplexed. When he'd spoken of ideals before his teachers, they had always praised him. Now when he tried to live up to those ideals, when he supplemented them with action, they reprimanded him. His teachers labeled him egotistical and stubborn. And he soon learned of their opinion. He was in too far to turn back, so he became more callous—or so it seemed on the surface. It was so wrong, how could they misunderstand? He was only doing the right thing. He was only being great. But something was wrong with his trail of righteousness.

As Johnny was staying after school for the third night in succession, he was wondering what he could use as an alibi when Miss Franklin returned. It had become useless to talk of doing right. Everyone regarded it as a lie, and only misunderstood him more when he mentioned it. Then, the door opened and Miss Franklin burst in. Her entrance was marked by sallies of questions about his most recent insubordination. He hesitated and dodged, then only a slight trace of hope in his voice, he began, "Well, Miss Franklin, I told you, 'cause that wasn't right—he hadn't been cheating, honest he didn't . . ."

Johnny's voice trailed off as he saw that he wasn't very convincing. Miss Franklin was indignant.

"I suppose that you think that you know more about teaching than I do after twenty years. The only reason for you to defend that good-for-nothing boy is because you are just like him. You probably cheated too, and wanted to defend him. I'm warning you Johnny Everest, there'd better be a change in you."

Johnny had almost forgotten about ideals as he left school. He was worried primarily with how he could get back into his teacher's good graces. Just as he was passing the church, he met Reverend Blackstone. The Reverend wore one of his more serious expressions when he saw Johnny.

"Hello Johnny, my boy," the Reverend began, "I hear you've been a bad boy in school lately. You must always obey your elders, Johnny."

"But what if they tell us wrong?" questioned the boy.

"We must always trust in the wisdom of our superiors until we're old enough to think for ourselves."

"When is that?"

"It will be a long time, Johnny."

"But I want to be great, and blaze trails."

It's easy

**TO PREPARE
FOR A**

BUSINESS POSITION



at

KBU

Kinman Business University offers complete courses in accounting, business administration, secretarial science, stenography and office machines.

Enter Any Monday

The Free Lifetime Employment Service of KBU assures you of prompt placement in a good position upon completion of your course. Far more calls being received than can be filled with available graduates.

KINMAN BUSINESS UNIVERSITY

South 110 Howard

Spokane

HERE IS A SHOP

for Young People
where
you are always sure to get
a square deal
at



SARTORI

Master Craftsmen in Jewelry
N. 10 Wall St.

Intrust Your
Garments With
Those Who Know



Beacon Cleaners

Spokane's Registered
Garmenticians



W. 502 Indiana
B. 6000

Ballad of the Hillbilly

(Pete is a dog)

By George Dietz

The moon was shining full that night,
And everything was still
Except the dismal howls of Pete,
Which echoed 'cross the hill.

Now paw was sleeping in his bed
When 'wakened by the noise.
He lit the lantern by his side,
Arose, and called us boys.

"Now, Luke," he says, "go out and see
Just why our poor dog cries."
But Luke replied to father dear,
"I'm just too tired to rise."

"Say, Clem," cries paw, now scratching
his ear,
"Just why do you rub your eyes?"
"Because I'm going back to sleep,
"I'm just too tired to rise."

Well, maw was getting sick and tired
Of listening to the boys.
So she herself arose and went
To find what caused the noise.

She entered the house in a minute, or two,
And we inquired about the cries,
"Pete's sitting on a cactus, paw,
And he's just too tired to rise!"

Pictorial

By Carol Raney

Haughty crag, caught by an artist's brush,
What hide you in your lordly shade?
Who hath scaled your shaggy mane
To explore your snowy crown?
And why, I ask, did the painter
Think his mortal fellows
Surpassed your lofty splendor
That he should put them before,
And you be dwarfed by distance?



Congratulations
to the Class
of '47

●
Spokane Film
Developing
Co.

S. 207 Howard Street
Phone Riverside 0414



Serving

The Communities
of the Inland Empire
for 36 Years

Since 1911

CUTS
for printing purposes

Phone
Main
4444

**PARENT ENGRAVING
AND ART SERVICE**

819½ RIVERSIDE AVE. SPOKANE, WASH.



The Great Unknown

By Donna Gerstenberger

"Where does he go, this madman with the three small ships?" "He goes into the great unknown!" Three tiny caravels sailed from the harbor that October day, out into the unexplored vastness of the Atlantic. Christopher Columbus knew well what he would have to endure, and even more terrifying, he could only hope what might lie ahead. Thoughts of hardship and privation did not keep him from leaving behind the safe and familiar. Indeed, for nearly ten years he had worked and schemed so that he might sail. History is a record of man reaching out into the unknown.

Like Columbus the scientist is always probing, testing, checking, and rechecking. It may mean years of heartbreaking research, sleepless nights, and frenzied work when the answer seems almost within grasp. His search for greater knowledge, for new things, is his great unknown.

Man refuses to be content with what he knows. He seeks the new, and undiscovered, the unexplored. The more he knows the more he wants to know. The more he learns the more he finds to be learned. This is progress.

When there were no new lands to be conquered on the face of the earth, men began to explore the sky above and the water beneath the earth. Diving bells were constructed to search the ocean bed. Rockets are sent high into the stratosphere in hope of some new knowledge. Atomic bombs shatter huge warships in scientific tests. All this, that man may satisfy his insatiable appetite for knowledge.

Throughout the ages men have fought for a greater knowledge of the power that created man and the universe. The Romans worshipped at a shrine dedicated to "the unknown god." This shrine is said to have received more offerings than those of the gods of the household, crops, and other familiar things. They, in their crude way, sought to know more about the Great Unknown.

For some the unknown holds terror—for others promise. There is much we have learned and discovered during the history of mankind. But there is so much more to be learned that this is merely a beginning. The day when all things shall be known is inconceivable. What would dreamers dream of? What could searchers seek? The unknown is the lure that urges men forward. But for a desire to search out new things, man would still be content to live in caves and wear bearskins.

NELSON

WILSON

WILSON JEWELERS



Jewelry for
The Young Set



N. 222 Post
Main 3604



* * *

We Specialize in
Club Dance Programs,
Tickets, and Dodgers

* * *

Dyer Printing Co.

Commercial Printing

S. 204 Howard

Riv. 0026

Photo- Lithography

That marvelous new process that reproduces any subject that can be photographed sharply and distinctly in any color or colors without copper or zinc cuts or plates is at its very best here. Quality control is assured by our Camera and Plate - making equipment and standard commercial Lithograph press.



Fine Printing -- Photo-Lithography

**C. W. HILL
PRINTING CO.**

920 Riverside Avenue

Telephone Main 4338



BECKTOLD
ST. LOUIS