

# TIGER

## 1949









1949

Lewis and Clark Tiger



Lewis and Clark High School

*Spokane, Washington*



*Seventh Annual Edition*



*Edited and Published by Staff Members from the  
Year's Graduating Classes*



Advisers:

LYDIA GOOS, Art

CARL G. MILLER, Editorial and Business



*Lewis and Clark in the Springtime*

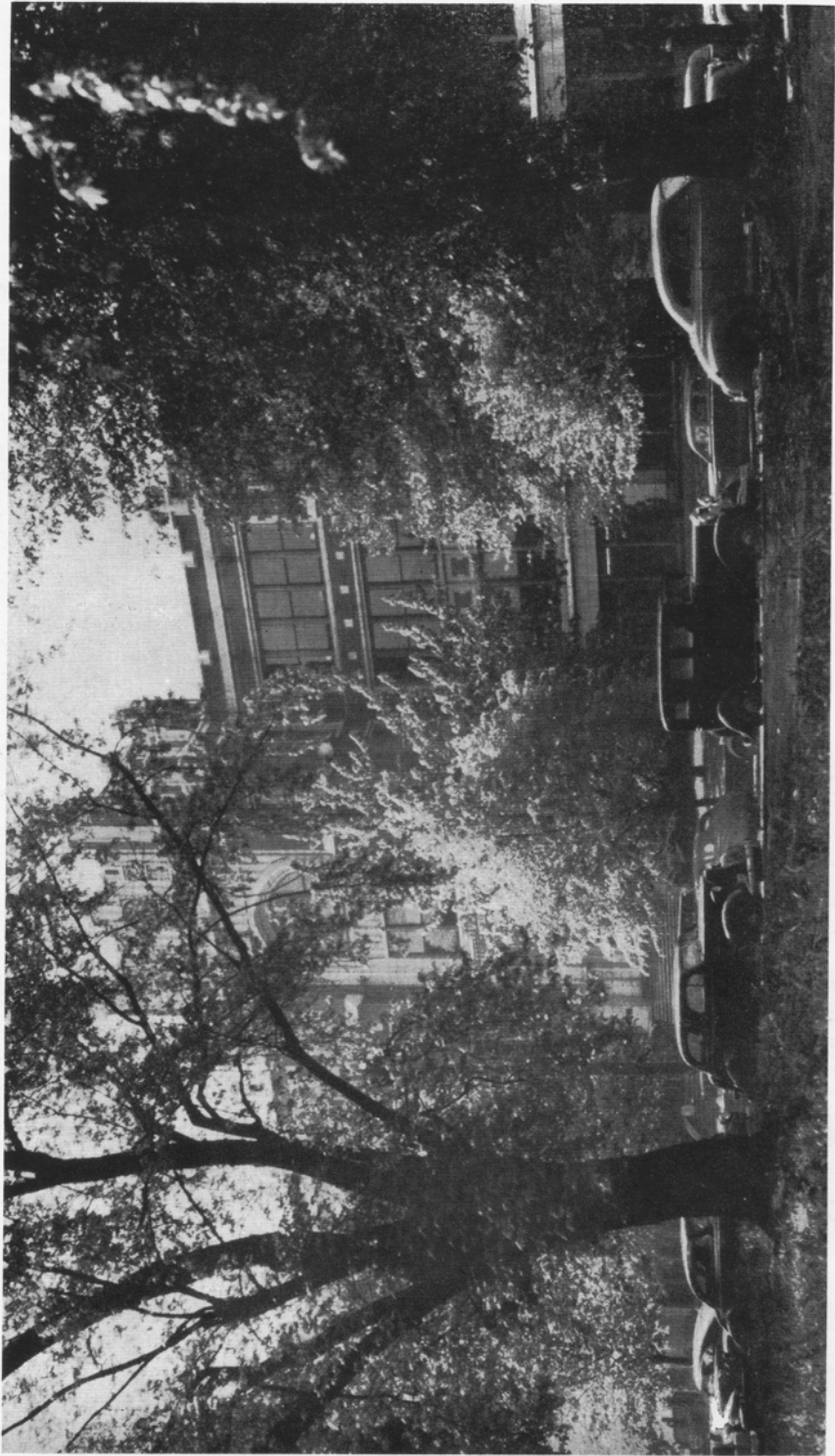

Early spring sunshine on new green leaves characterizes this "shot" of the school.



## *First Floor Halls*



Top view shows 107, home room of senior A's. Lower view brings out new auditorium entrance.



## *Second Floor Halls*



These hall scenes are nostalgic spots for Lewis and Clark students. They show the school's art collection in part.



*Principal A. L. Parker*



Principal since July, 1942

Vice Principal from 1928 to 1942

Social studies teacher from 1925 to 1928

Taught in Prairie du Chien, Wisconsin, from 1922 to 1925

Graduated from the University of Minnesota in 1922



*Vice Principal  
William W. Taylor*

Vice Principal since September, 1942; mathematics instructor from 1935 to 1942; principal and coach at Cutbank, Montana, 1930 to 1935; graduated from Carleton college with B.A. in 1928; received M.S. from University of Minnesota in 1935.



*Bernadine McClincy  
Girl's Adviser*

Girls' adviser since September, 1947; mathematics instructor from September to October, 1942; entered WAVES in October, 1942; became a lieutenant senior grade; mathematics teacher again, from 1946 to 1947; graduated from the University of Washington in 1936.



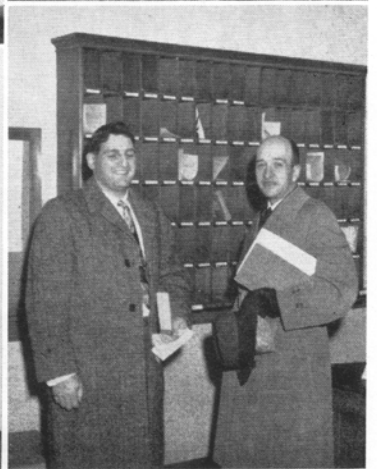
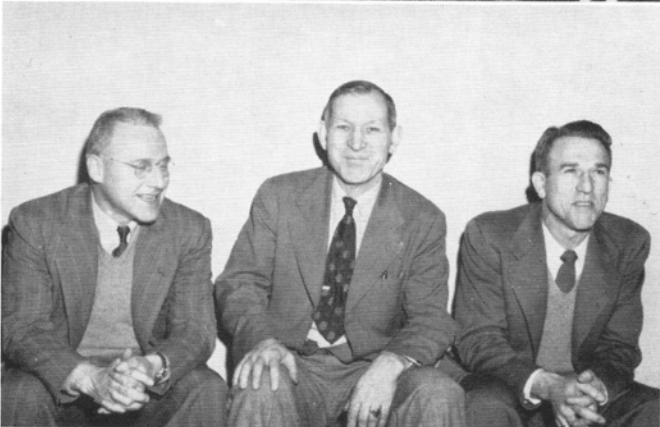
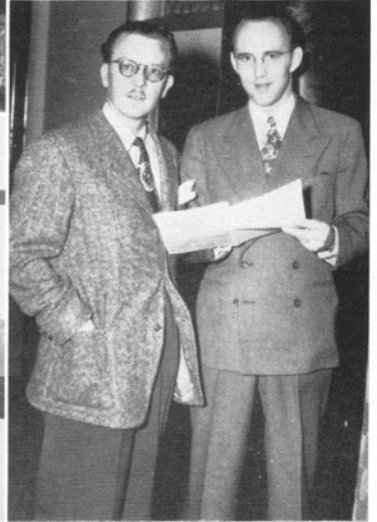

Left 1—Five of the faculty "boys" enjoying leisure time during May day festivities. Left to right: Bill Taylor in his shirt sleeves, Charles Baten with glove in hand, Bill Donner, Art "Leaning Post" Frey, and Hal Jones. Left 2—Getting ready for another day's work are "Andy" Anderson, Clarence Miller, Art Frey, Hal Jones, and Irene Hunt. Left 3—Sitting on one of the hall radiators are "Skip" Louderback, Art Walther, and Max Schoening. Right 1—Miss Elliott, office secretary, wearing a lei after her return from Hawaii. Irma Painter, study hall teacher, dialing somebody's telephone number. Right 2—On the auditorium stage looking over a musical score are "Cece" Enlow and C. Oliver Fuller. Right 3—By the teachers' boxes preparing for a day's work are Gene Arger and Les Minard, science head.



Committee meeting—Left to right: Fred Kramlich, Charles Baten, Dan Whitman, Les Minard, and Bill Dunlop.



Faculty meeting—Clarence Miller, Doug Babcock, Bill Donner, Norman Perring, Bill Dunlop, Gerald Meckelson, Lydia Goos, Alonzo Woolard, Louis Livingston, "Skip" Louderback, Pearle Anderson, Fred Sartwell, and Charles Baten.



Faculty meeting—In foreground: Rafael Ferrer, Averil Fouts, Patricia Stanley (cadet), Gracia White, Irene Hunt, Millie Williams (cadet), Ann Cunningham.



Committee meeting—Marian Pettis, Mabel Pope, Lydia Goos, Mary Hawkins, and Virginia Danke. Mr. Parker's "specs" are visible in the upper left hand corner.



Faculty meeting—There's Doug Babcock with his nose buried in a book; Bill Graham and Phil Baird; Lydia Goos, Pearle Anderson, and Rafael Ferrer are laughing; while Mr. Orcutt looks forgotten.



Faculty meeting—Marjorie Jacobs, Frances Vecchio, Mabel Pope, Grace Nixon, Bernadine McClincy, Louise Bruning, Katherine Hunt.



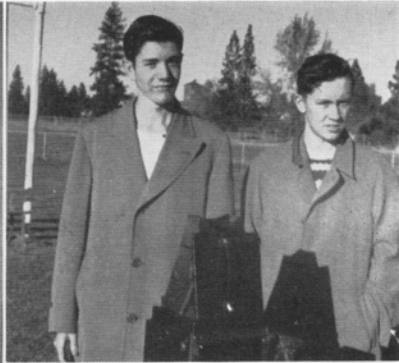

Left 1—Christmas feeling was well captured in this play presented at the annual Christmas Con. Left to right: Bruce Cannon, Joanne Anderson, Eugene Griffin, Shirley Reugh, Ken Johnson, Delores Castle, Dave LaRose. Left 2—Santa Claus became a reality to the children of the nursery school as members of the child development class made up as Santa, Marliss Giggler, and his helper, Pat Hoover. Left 3—We "sure" have a lot of books to take care of, and a lot of kids to take care of them. Seated: Nancy Atwater, Kay Trantow, Nancy Hirvas, Sandra Fern, Mary Peterson, Lorraine Demaray. Standing: Sharon Cluckey (in part), Noel Mhyre, JoAnn White, Mrs. McQuown, David Rathbum, Catherine Geddis, Joy McDonald, Pat Faubian. Right 1—Taking pictures on the sports field, the photographer turned on the picture takers: Vernon Gooch (left) and Chuck Boykin, Tiger staff members. Right 2—Ti-Girl Plebes have to clean the office. Front to rear: Mary Lou Ferrer, Eve Nolan, Yvonne Nilson, Jean Scott, Elnora White. Right 3—Making an end table is what Robert Tollett, Orville Reinholdt, Roger McLoughlin, and Roy Sumihiro are doing.

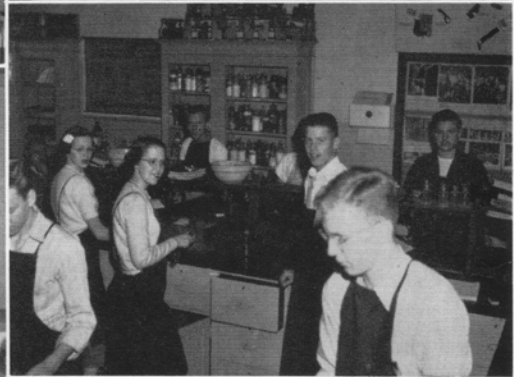
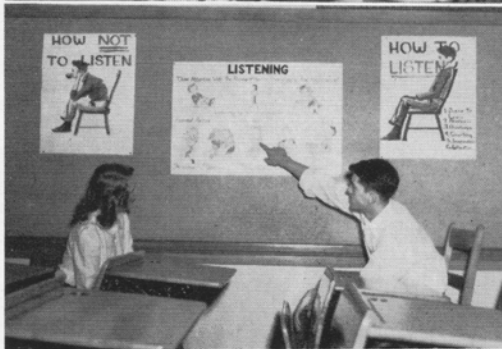
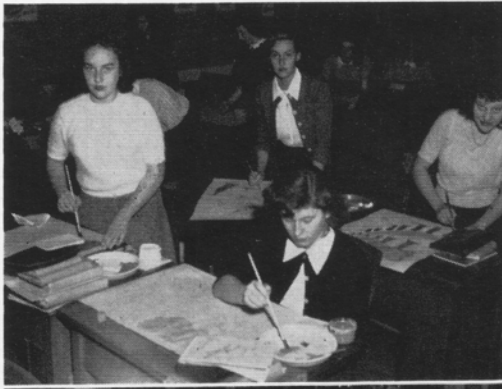

Left 1—Miss Goos' class in 302 working on water color paintings. Seated in middle: Nancy Betts. Standing: Virginia Haag, Dorothy Totushek, Beverly Racanelli. Left 2—In 330, Mr. Canup's biology 1 students are learning to use the microscope. Immediate left is Joan Harris and across from her is Joyce Hinton. Henry Chester and Sally Kinsey are in the center of the room. Left 3—Here are Ann Marie Ayres and Karl Bock admiring posters made by Doris Dietrich. Left 4—Miss Morgan's ceramics class is intent on making pottery bowls. Shown are Elaine Shriver, Wilma Rielly, Ruth Bernham, and Harriet Gadau. Right 1—Combining discussion, research on term papers, and eating is a group of English 8 students shown with Miss Marian Pettis. Right 2—Larry Bunker and Patricia Byrne are interested in Miss Bruning's bulletin board. Right 3—"Chem" students. Boy with head half hidden is Ed Erickson. Next to him is Henry Glaze. "Skip" in left corner. Mary Leigh and Donna Jean Nelson are the femme fatales in the class. Herbert Snoey, Nick McPhee, and Jay Roe are just watching the camera man. Right 4—Home nursing class in 316 learns to make a bed while a patient is in it. Vivian Posten is the patient while Idonna O'Brien does the work. Observing are Donna Loecher, Joanne Ferguson, June Moenck, Donna Porter, Jacqy McInnis, Jackie Knuth.



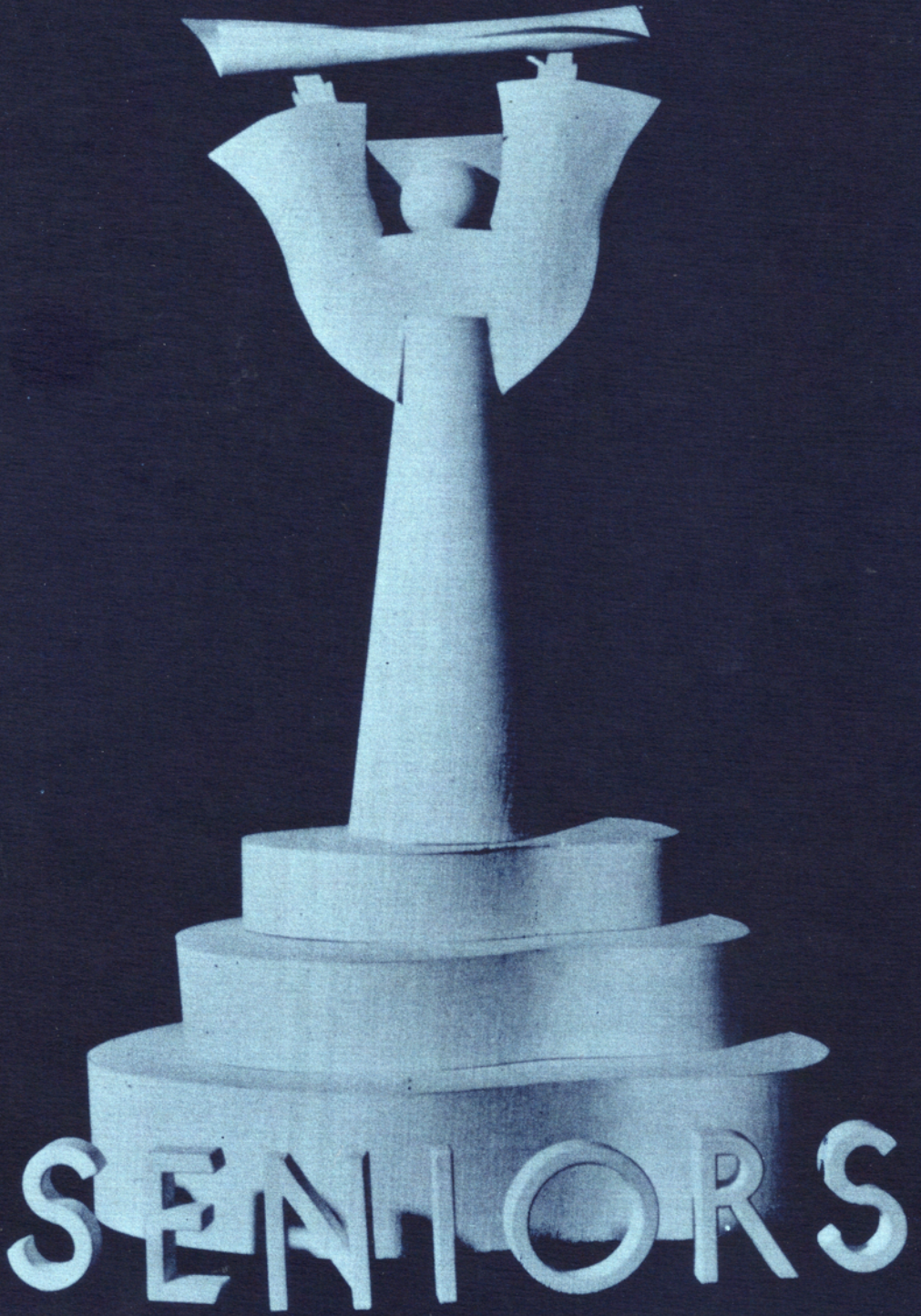







CHARLES CONNELL  
President



LOIS WILLIAMS  
Vice President

*January Class*  
1949

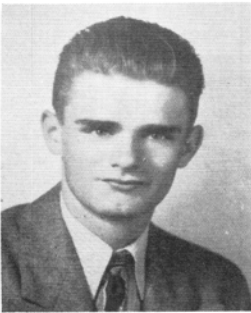

LEE McDOWELL  
Secretary



KARL BOCK  
Treasurer



VENUS HOLDER  
Fifth Executive



**ABBOTT, MYRNA MARIE**

Franklin

**Commercial**

Band, Letterman; Typing 70 Award; 9 B Class Party Treasurer; Home Room Secretary, Vice President; Journal Representative U. of Idaho



**BAKER, ELEANOR MARIE**

Libby

**Fine Arts**

Tennis Team; Bowling Team; G. F. Council; A.S.B. Council; Band; Home Room Secretary; Library Representative; Art Exhibit, Second Prize Augsburg College and Seminary

**ABEY, JOAN BERNADINE**

Pine City High

**Languages**

Debate Club, Secretary; Debate Award; G. F. Council; Girls' Glee Club W.S.C.



**BANKS, BETTY RUTH**

Havermale

**Commercial, Home Economics**

F.H.A.; G. F. Council; Journal Representative; Corridor Control; Big Sister; Typing 50 Award U. of Idaho

**ALLGAIER, JACK ROY**

Wilson

**Science, Mathematics, Languages**

Lettermen's Club; Football; Track; Cross Country; B. F. Council; 11 A Vice President Oregon State



**BARKER, THOMAS RODGERS**

Wilson

**Mathematics, Science, Industrial Arts**

Football, 2-year Letterman; B. F. Council; A.S.B. Council; Con Control; Corridor Control; All City, Second String W.S.C.

**ANDERSON, JOANNE ELIZABETH**

Wilson

**Languages, Mathematics**

Ti-Girls; Usherettes; Dramatics; Corridor Control; Home Room President Stanford



**BELL, BEVERLY JEAN**

Lincoln

**Commercial**

Camera Club, Historian Reporter W.S.C.

**AYLWORTH, JAMES CHAPEL**

Reno High

**Mathematics, Science**

Senate Club; Track; Cross Country; B. F. Council; Corridor Control; Chairman, A.S.B. Con Committee; 11 B Class President



**BERELSON, MARVIN ELLIOTT**

Roosevelt

**History, Fine Arts**

A.S.B. Council; B. F. Council; Corridor Control; Con Control; Journal Representative; Home Room President U. of W.

**AYRES, ANN MARIE**

Wilson

**Languages**

Ti-Girls; Usherettes, Vice President; Adelante; Quill and Scroll; Journal Staff; Tiger Staff; 10 A Class Vice President; Fine Arts Club; Corridor Control; G. F. Council; Football Princess W.S.C.



**BOCK, KARL FORD**

Hutton

**Art**

Fine Arts Club, Secretary, Treasurer; Track; Baseball; Corridor Control; Jr. Chamber of Commerce Essay Winner W.S.C.

**BAILEY JR., O. LEIGHTON**

Porter Military Academy

**Science**

Senate Club; Lettermen's Club; Football; Track; Con Control U. of Idaho



**BREWSTER, JOHN ELMER**

Anacostie (Wash., D. C.)

**Industrial Arts**

Gonzaga

**BROWN, ROBERT LEE**  
Moran (Seattle)  
**Commercial**  
B. F. Council; Corridor  
Control; Band



**ERWIN, MARGARET LOUISE**  
Wilson  
**Languages**  
Interscholar Relations Committee;  
Adelante; Usherettes; Ti-Girls;  
Thespian, Vice President; G. F.  
Council; Corridor Control;  
Typing 45 Award; Quill and  
Scroll; Journal Staff; Tiger Staff  
Colorado College

**BROWNE, CLAIRE JOSEPHINE**  
Lincoln  
**Commercial**  
Sacred Heart School of Nursing



**FLATT, JAMES GORDON**  
Libby  
**Mathematics, Science**  
Band; First Prize Math. Contest;  
Library Representative; Freedom  
Con Committee  
Whitworth

**CONNELL, CHARLES WILLIAM**  
Wilson  
**History, Mathematics**  
Valedictorian; 12 A Class  
President; 10 B Class President;  
Classical Club; Camera Club;  
Journal Staff, Managing Editor;  
Jr. Press Club; First Place, Jr.  
Division T. B. Essay Contest  
Northwestern



**FOSBERG, MARGERY ANN**  
Lincoln  
**History**  
A.S.B. Council; Swimming; Home  
Room Treasurer; Red Cross  
Committee  
Whitworth

**DEMARAY, LORRAINE MARLENE**  
Wilson  
**Home Economics**  
Corridor Control, Captain; G. F.  
Council; Library Representative;  
Home Room President; Tennis  
Team; Swimming Team  
E.W.C.E.



**GOLDSTEIN, LOUISE YVONNE**  
Wilson  
**Home Economics**  
G. F. Council; Thespian;  
Starlighters; Girls' Glee Club;  
Soloist, "Chonita," "Patterns in  
Tone"; Typing 50 Award; Tennis  
Team, Manager, 3-year  
Letterman  
U. of W.

**DeMONNIN, PAULA IRENE**  
Irving  
**History, Latin**  
A.S.B. Council; Library  
Representative; Home Room  
Secretary; Health Room  
Attendant  
Whitworth



**GORHAM, DARLENE ROSE**  
Lincoln  
**Mathematics, Commercial**  
Adelante; Corridor Control;  
A.S.B. Council; G. F. Council;  
Library Representative;  
Badminton; Tennis Team,  
Captain, Manager, 3-year  
Letterman; Journal Representative

**DRISCOLL, PATRICIA ANN**  
Irving  
**Home Economics, Commercial**  
Badminton; Corridor Control;  
Typing 40 Award  
K.B.U.

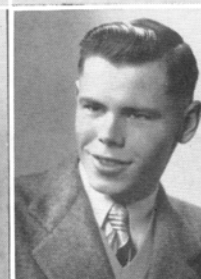

**GRAHAM JR., WILLIAM B.**  
Hutton  
**History, Mathematics**  
Debate Team; Classical Club;  
A.S.B. Council  
Whitworth

**EMOTO, JEAN T.**  
Lincoln  
**Home Economics, Commercial**  
Salutatorian; Corridor Control;  
Typing 40 Award  
Kelsey-Baird



**GUELL, DANICE CLOVITA**  
Grant  
**Commercial**  
Ensemble; A Cappella Choir;  
Starlighters; Corridor Control

**HANKE, THOMAS DANIEL**

Jefferson  
Mathematics, History  
B. F. Council; Home  
Room President  
U. of Idaho

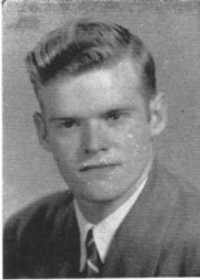

**KILGORE, DOROTHY LOU**  
Columbia High (Hunters, Wash.)  
Science

**HAYASHI, MIYOKO**

Lincoln  
Commercial, Home Economics  
Ti-Girls; G. F. Council; Home  
Room Treasurer, Vice President  
Kelsey-Baird

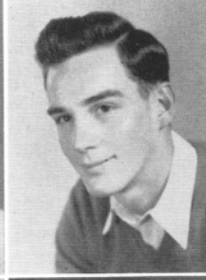

**KIRKLIN, MAX FREDRICK**  
Libby  
Industrial Arts  
Football; Band; 12 B Class Fifth  
Executive; Home Room  
Vice President  
Gonzaga

**HOLDER, VENUS LAVERNE**

Roosevelt  
Science  
Ti-Girls; G. F. Council;  
Orchestra; Choir; Journal  
Representative  
U. of Colorado



**KJOSE, DONNA LEE**  
Hutton  
History  
Usherettes, President; Girls' Golf,  
2-year Letterman; Home Room  
Secretary, Treasurer; A.S.B.  
Council; Corridor Control; G. F.  
Council; Lilac Lark Princess  
U. of Idaho

**HOM, VIOLA ENOLA**

Grant  
Commercial  
G. F. Council; A.S.B. Council;  
Home Room President



**LARSON, CLIFFORD ERIC**  
Grant  
History  
B. F. Council; A.S.B. Council;  
11 B Class Vice President; 10 A  
Class Sergeant-at-Arms

**HUNT, LOIS FAY**

Wilson  
Music  
Thespian; D. U. K., Secretary;  
Band Letterman; Orchestra, Vice  
President; G. F. Council; Home  
Room President  
Pomona



**LENKE, WILBERT OTTO**  
Grant  
Commercial  
K.B.U.

**JOHNSON, DALE WILBUR**

Roosevelt  
Mathematics, Industrial Arts  
Adelante; Architectural Club;  
B. F. Council; Journal  
Representative; 10 A Class  
Treasurer; Home Room President  
Gonzaga

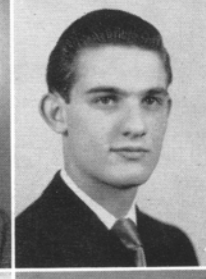

**LEVITCH, DAVID**  
Wilson  
History  
"Wizard of Oz"; Home Room  
Vice President; Lettermen's Club;  
Tennis Team, 2-year Letterman;  
B. F. Council; A.S.B. Council;  
Corridor Control; Quill and  
Scroll, President  
U. of W.

**KADOYA, EVA**

Lincoln  
Home Economics



**LINDBERG, RUTHANN LUCILLE**  
Lincoln  
Mathematics, Commercial  
Adelante; Tennis Team, Captain,  
3-year Letterman; Corridor  
Control, Captain; Big Sister;  
Typing 50 Award; 10 A Class  
Secretary; 11 B Class Treasurer;  
11 A Class President  
U. of Oregon



**LLOYD, JOAN MARILYN**

Libby

**Commercial**

Ti-Girls; Girls' Glee Club; G. F. Council; Corridor Control; Typing 50 Award; 11 A Class Secretary; 12 B Con; Home Room Vice President; Big Sister



**MINZEL, ARLES EDWIN**

Coeur d'Alene High  
History

**MacKAY, ARLIS LEA**

Irving

**Commercial**

Typing 45 Award



**MOENCK, THERESE JUNE**

Lincoln

**Home Economics**

Papyrus; Quill and Scroll; Swimming; Journal Staff; Tiger Staff; Corridor Control; Library Representative; Papyrus Award; Health Room Attendant; Big Sister  
W.S.C.

**MATSUI, AIKO**

Topaz High, Utah

**Commercial**

A.S.B. Council; Corridor Control; Typing 45 Award  
Kelsey-Baird



**NOONEY, JOAN MARGUERITE**

Franklin

**Commercial**

Girls' Glee Club; A.S.B. Council; Corridor Control; Home Room Secretary

**McDOWELL, MORRIS LEE**

Stadium High, Tacoma

**Mathematics**

Lettermen's Club; Basketball, B Squad; Baseball, 1-year Letterman; Con Control; B. F. Council; Home Room Secretary  
W.S.C.

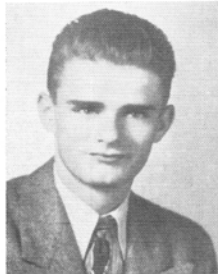

**OSTGREN, BARBARA RUTH**

Franklin

**Science, Latin, Mathematics**

Jr. Classical Club; A.S.B. Council; Classical Club, President; Ti-Girls; Math. Club, President; Outdoor Club, President; Lilac Lark Princess; Home Room President  
Whitman

**MILLER, LORNA DAWN**

Lincoln

**Music**

Quill and Scroll; Choir; Chorus; Girls' Glee Club; Tiger Staff, Second Division, National Music Contest; G.A.A.; Big Sister; Basketball; Baseball; Volleyball; Tumbling; Home Room Red Cross Committee, Chairman; 10 B Con  
C.W.C.E., Ellensburg



**PANAGOS, GEORGE EUTHIMIAS**

Athens, Greece

**Commercial**

K.B.U.

**MILLER, ROLAND BURTON**

Irving

**History**

Thespian; Outdoor Club; Cheerleader; Corridor Control; "Emperor's New Clothes"; Journal Representative; Home Room Secretary; 12 B Con  
W.S.C.



**PARSELL, ANN**

Wilson

**Languages**

Adelante, President; Usherettes; Ti-Girls, Vice President; Thespian; Classical; Outdoor Club; G. F. Council, President; Corridor Control, Captain; Choir; Girls' Glee Club; Golf Team, Letterman; Badminton Team  
U. of Oregon

**MINICLIER, LLOYD BERT**

Franklin

**Industrial Arts**

Library Representative; Stage Manager; Engineers' Club, Vice President



**PERSONS, HARVEY TEDFORD**

Libby

**History, Industrial Arts**

Senate Club; Football; Basketball; Corridor Control  
W.S.C.

**PETERSON, JEANNE MARIE**  
Roosevelt  
**Music**  
Entre Nous; Journal  
Representative; Library  
Representative; Choir;  
G. F. Council  
W.S.C.



**STROPE, JOHN CHARLES**  
Gonzaga  
**Science, Industrial Arts**  
Papyrus; Thespian; Football;  
Gonzaga Corridor Control  
Gonzaga

**PROELSS, LAURENCE JOHN**  
Jefferson  
**Industrial Arts**  
Basketball; Baseball; B. F.  
Council; A.S.B. Council; Con  
Control; Corridor Control;  
10 A Class President  
W.S.C.



**SUMIHIRO, GEORGE SHOSO**  
Heart Mountain, Wyoming  
**Science**  
Football; Boys' Glee Club;  
12 B Con

**RENDLE JR., HARRY MILLAR**  
Irving  
**Mathematics**  
Quill and Scroll; Journal,  
Circulation Manager; Choir;  
Boys' Glee Club; A.S.B. Council;  
Home Room, Vice President;  
Typing 40 Award  
Gonzaga



**TAKETA, ROSE AYAKO**  
Cheney High  
**Home Economics**  
Library Representative  
Kelsey-Baird

**SEAWARD, LARRY LEWIS**  
Jefferson  
**Mathematics, Industrial Arts**  
Camera Club; Engineers' Club



**TARBERT, BERNIECE MARIAN**  
Franklin  
**Commercial**  
Typing 50 Award  
W.S.C.

**SHIREY, JAMES AUSTIN**  
Ysleta High  
**History**  
Football; Basketball, Letterman;  
B. F. Council; A.S.B. Council;  
Corridor Control; Home Room  
Vice President  
U. of Idaho



**TAYLOR, CAROL FRANCES**  
Hutton  
**Languages**  
Adelante; Usherettes; Thespian;  
President; Ti-Girls, Drill Master;  
G. F. Council; Corridor Control;  
Typing 45 Award; Home  
Room Secretary  
U. of W.

**SLY, DOUGLAS KENNETH**  
Whittier  
**Mathematics**  
Band; Orchestra;  
Corridor Control  
Gonzaga



**THOMPSON, PATRICIA ANNE**  
Washington  
**Commercial**  
G. F. Council; Corridor Control;  
Swimming; Ti-Girls; Home Room  
Vice President

**STRONG, ROBERT STERLING**  
Lincoln  
**Mathematics**  
A.S.B. Vice President; Senate  
Club; Football, 1-Year  
Letterman; Track, 3-Year  
Letterman; Boys' Glee Club,  
President; 12 B Class Sergeant-  
at-Arms; Home Room Treasurer

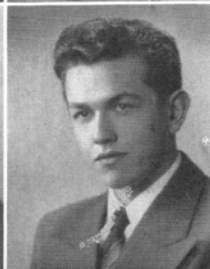

**TOOLE, JAMES CONWAY**  
Roosevelt  
**Commercial**  
Track; Cross Country; Typing 40  
Award; Home Room President  
Gonzaga

**TURNQUIST, ELMER IVAR**

Libby  
**Science**  
B. F. Council; A.S.B. Council;  
Corridor Control; Home  
Room President  
U. of Idaho



**WILLIAMS, LOIS JEAN**

Irving  
**Home Economics, History**  
F.H.A.; Ti-Girls; 12 A Class Vice  
President; G. F. Council; A.S.B.  
Council; Lilac Lark Princess; Big  
Sister; 11A Executive Committee  
Kahlor School of Nursing,  
Rochester, Minn.

**WENDLE, ZOE ANN**

Hayward High, California  
**Languages, Mathematics**  
Stephens



**YANCEY, ROBERT GEORGE**

Franklin  
**Mathematics**  
Band; Orchestra; 10 B Con  
Whitman

**WHAM, EARL THEODORE**

Irving  
**Commercial**  
Whitworth



**YEHLING, JOYCE ANN**

Irving  
**Commercial**  
Ti-Girls; Courtesy Desk; "Don't  
Take My Penny"; "Tell the  
Truth, Dear"  
E.W.C.E.

**WHITE, MARY LOU**

Libby  
**Commercial**  
Ti-Girls; Majorettes; Corridor  
Control; Choir; Girls' Glee Club;  
G. F. Dance Committee  
Chairman; 10 A Class Secretary;  
12 B Con; Big Sister;  
Typing 60 Award



**COLDEEN, RAYMOND BECKEN**

Jefferson  
**History, Commercial**  
May Day Committee; 11 B Class  
Secretary; A.S.B. Council; 12 B  
Class Treasurer; Home  
Room President  
Summer School Graduate



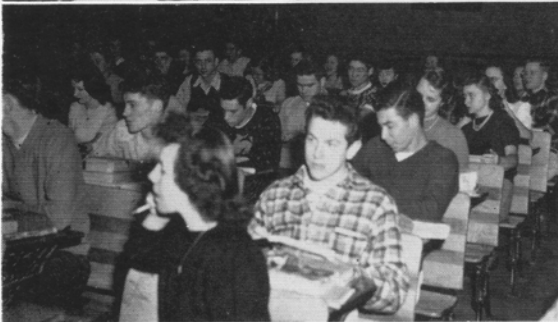

Left 1—8:35 and the January class is shown in 107. Chuck Connell, president of the class, is standing by the bookcase. Left 2—Chuck Connell, managing editor of the Journal, is shown with Dave Levitch, advertising manager. Left 3—Another view of the January class. Recognize any one? Left 4—Soloists in the "Messiah" were Claire Luenow, Leona Breakey, Ed Jacobson, and Howard Curtis. Journal Representative Marianne Green at the bottom. Right 1—Kathy Helwig, second semester advertising manager, and Joan Sacknitz, managing editor of the Journal are shown at the print shop. Right 2—Betty McClure was crowned football queen at the Goalpost Gallop. Shown are Nick McPhee, Mary Ellen Gilmore, Ed Jacobson, Mary Leigh, Roger Keller, Betty McClure, Merle Nead, Ann Marie Ayres, and Curtis Bloomquist. Little Don Jones was crown bearer. Right 3—Showing the class will and prophecy to Class Adviser Perring are Peggy Erwin, Ann Marie Ayres, and June Moenck. Right 4—Hard at work are three girls on the first semester Tiger staff: Joyce Rappoport, Dawn Miller, and Eleanor Selle.



BRUCE BAILEY  
President

NANCY MORRISON  
Vice President

*June Class*  
1949

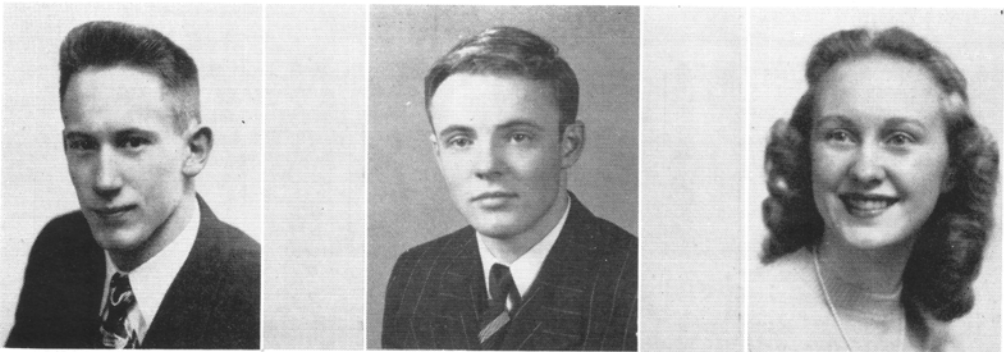

RICHARD AGER  
Secretary

BRUCE CANNON  
Treasurer

YVONNE NILSON  
Fifth Executive

**ACHESON, THOMAS  
ALEXANDER**  
Columbia High, Richland, Wash.  
Mathematics



**ARTHUR, WALTER**  
Libby  
Science  
W.S.C.

**ADAMS, ROSEMARIE**  
Libby  
Home Economics



**BACON, LOUISE**  
Glasgow, Mont.  
Social Studies

**AGER, RICHARD WILLIAM**  
Roosevelt  
Science, Mathematics  
Adelante; Senate, Secretary,  
Vice President; Lettermen's Club,  
Secretary, Treasurer; 10 B Class  
President; Basketball; Baseball;  
A.S.B. Council; Con Control  
W.S.C.



**BAILEY, BRUCE ALBION**  
Burbank High  
Social Studies  
Senate, President; Forum,  
Treasurer; Rifle Club, President;  
11 A Class President; Football;  
Oratorical Contest; Chairman,  
Con Control  
San Jose Junior College

**AITKEN, SHIRLEE**  
Will Rogers High, Tulsa, Okla.  
History



**BAILEY, JOHN VERNON**  
Ronan High, Ronan, Mont.  
Science  
Debate Club; Tri-Sci Club  
Northwestern

**ALICE, MARY MAGDALENE**  
Marycliff  
Science, Languages  
G. F. Council; Corridor Control  
Sacred Heart Nursing School

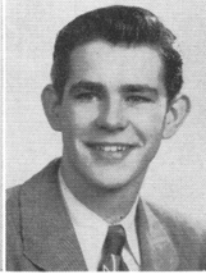

**BAKER, ARBY**  
Libby  
Mathematics  
B Squad Football, 2 Years  
Montana State

**ALLEN, DARRELL FREDERICK**  
Franklin  
Mathematics, Science  
D.U.K.; Outdoor Club  
Stanford



**BALDWIN, ROBERT LEWIS**  
Irving  
Mathematics, Science  
Outdoor Club; Lettermen's;  
Football; B. F. Council

**ANDERSON, HELEN LOUISE**  
Columbia High, Richland, Wash.  
Social Studies  
Dramatics; G. F. Council; In  
Richland: Annual Staff; Business  
Manager of Paper  
K.B.U.



**BALL, GLADYS**  
Walthill High School  
History



**BARTLETT, PATRICIA M.**

Roosevelt

**Music**

Thespian, Secretary; Starlighters; Debate; G. F. Council; Corridor Control; Dasiirian; Big Sister; Typing 70 Award; Choir, Triple Trio



**BENNETT, AUDRIE**

Great Falls High

**Science**

St. Luke's Hospital School of Nursing

**BARTON, ROBERT**

Wilson

**History**

Fine Arts; Baseball; B. F. Council; A.S.B. Council; Choir  
Sacramento School of Art

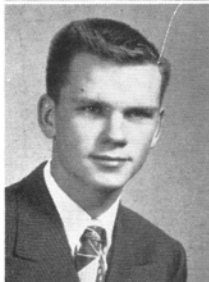

**BERGLUND, FRANK ORAN**

Adams

**Industrial Arts**

Rifle Club

**BAUER, RICHARD FRED**

Our Lady of Lourdes

**Science, History, Mathematics**

10 A Home Room President; A.S.B. Council; Rifle Squad E.W.C.E.

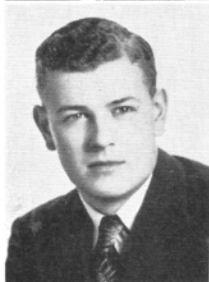

**BESGROVE, EVELYN MAE**

Garden Springs

**Commercial**

Starlighters; G. F. Council; Corridor Control; Choir; Typing 50 Award; Journal Representative

**BEAR, LOIS JEAN**

Franklin

**Home Economics**

Home Economics Club; Journal Staff; Tiger Staff; G. F. Council; A.S.B. Council; Corridor Control; Band; Quill and Scroll W.S.C.



**BETTS, NANCY ISABEL**

Coeur d'Alene High

**Social Studies**

A.S.B. Council; Corridor Control; Fine Arts Club W.S.C.

**BEASLEY, ROBERT WILLIAM**

Libby

**Mathematics, Science**

Corridor Control; Journal Representative; Library Representative



**BILLOW, MARILYN**

Roosevelt

**Foreign Languages**

Ti-Girls; Head Flag Twirler; G. F. Council; A.S.B. Council; Big Sister; Girls' Ensemble; Corridor Control; Choir

**BENEFIELD, WILLIAM LEE**

Anoka High, Minnesota

**History, Industrial Arts**

Football; Track; A.S.B. Council



**BLIGHT, SHIRLEY PATRICIA**

Northern High, Detroit, Mich.

**Music**

Starlighters; G. F. Council; Choir; Corridor Control

**BENESCH, CHARLES JOSEPH**

Grant

**History**

Gonzaga

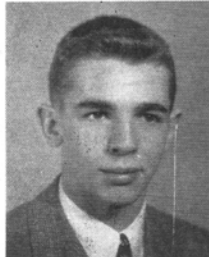

**BLOOMQUIST, CURTIS EDWARD**

Stewart Junior High, Tacoma

**Industrial Arts**

Lettermen's Club; B. F. Council; Football Squad 1 Year; Baseball Squad 3 Years

**BLUME, DONNA MARGUERITE**  
Roosevelt  
**Commercial, History**  
A.S.B. Council; Home Room  
Treasurer; G. F. Council



**BROWN, HERBERT M.**  
Franklin  
**Mathematics**  
Football; Baseball; Boys' Glee  
Club; Sergeant-at-Arms for 10 B  
and 11 B Class; Twice Home  
Room President  
W.S.C.

**BOGDAN, STELLA KATHYRINE**  
Thompson Falls High School,  
Montana  
**History**  
Thompson Falls; Pep Club;  
F.H.A.; Tennis; Swimming; Two  
Vice Presidencies  
School of Nursing



**BROWN, JOE LAIRD**  
Jefferson  
**Mathematics, Science**  
A.S.B. Council; "Wizard of Oz";  
"Emperor's New Clothes"; "Star  
Eternal"; Twice Home  
Room President  
E.W.C.E.

**BOYKIN, CHARLES KENNETH**  
Roosevelt  
**Mathematics, Social Studies,**  
**Fine Arts**  
Papyrus, Sergeant-at-Arms,  
Treasurer; Quill and Scroll; Fine  
Arts Club; Sports Editor,  
Photograph Editor of Tiger  
U. of W.



**BRYAN, JAMES L.**  
Hutton  
**History**  
Outdoor Club; Track; Cross  
Country; A.S.B. Council  
E.W.C.E.

**BRANDT, HELEN ROWAN**  
Roosevelt  
**Foreign Languages**  
Classical Club; Usherettes; Golf;  
Swimming; Corridor Control;  
A.S.B. Council; G. F. Council;  
Big Sister; Home Room  
Secretary, Treasurer  
W.S.C.



**BUCKNER, PATRICIA ANN ALICE**  
Irving  
**Social Studies**  
Band Majorette; G. F. Council;  
Orchestra, Treasurer; Corridor  
Control; Big Sister  
E.W.C.E.

**BREAKEY, LEONA JANE**  
Wilson  
**Music**  
Starlighters; A.S.B. Council;  
Triple Trio; Madrigal Singers;  
Choir; Corridor Control;  
Thespian, Corresponding  
Secretary; Con Committee;  
Library Representative;  
Home Room Secretary  
U. of W.



**BURRELL, ROBERT**  
Bunnell High School  
**Mathematics, Social Studies**  
Band; Football; Basketball

**BRICKLEY, WINNIFRED RUTH**  
Lincoln  
**Fine Arts**  
Papyrus; Swimming; Journal  
Representative; Corridor  
Control  
Chicago School of Fine Arts



**CAMERON, KENNETH GERALD**  
Moscow High School,  
Moscow, Idaho  
**Mathematics**  
Senate Club, Secretary;  
Lettermen's Club, Secretary,  
Treasurer; Baseball; Basketball;  
B. F. Council  
University of Idaho

**BROWN, FRANCES ANN**  
St. Augustine  
**Commercial**

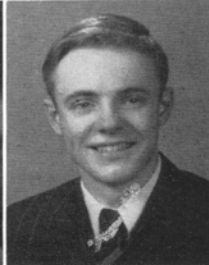

**CANNON, BRUCE ELWIN**  
Hutton  
**Mathematics, Social Studies**  
Adelante, Secretary; Quill and  
Scroll; Thespian; "Emperor's New  
Clothes"; "Star Eternal"; Junior  
Press Club; Lettermen's; Tennis;  
Typing 40 Award; Home Room,  
President, Vice President; A.S.B.  
Intramural Sports; 12 A Class  
Treasurer; Journal Staff,  
Sports Editor  
U. of W.

**CARLSON, INGRID LINNEA**

Jefferson

**Foreign Languages**

Ti-Girls; Thespian, Treasurer; Classical Club, Secretary; Starlighters; Quill and Scroll; Journal Staff; G. F. Council; Orchestra; Library Representative W.S.C.



**COLBRY, ELLEN LAUREN**

Franklin High School, Seattle  
Adelante; Fine Arts Club; "Christmas Carol"; "Don't Take My Penny"; Corridor Control; Big Sister  
U. of Maryland

**CHARNESKI, LAWRENCE PETER**

Irving

**Fine Arts, Social Studies**

Fine Arts Club; A.S.B. Council; B. F. Council; Home Room Vice President



**CONACHEN, BARBARA JEAN**

Nespelem High School

**Commercial, Science**

F.H.A., Treasurer, Membership Chairman; A.S.B. Council; Typing 45 Award  
W.S.C.

**CHISHOLM, JOAN CAROLYN**

Wilson

**Fine Arts**

Fine Arts Club, President, Vice President; Thespian, Treasurer, Historian; Math Club, Vice President; Adelante; Usherettes; Ti-Girls; Journal Staff; Tiger Art Editor; Quill and Scroll; Home Room President, Vice President  
U. of Washington



**COWAN, GEORGE LLEWELLYN**

Wilson

**Mathematics, Science**

Adelante; Frosh Baseball  
U. of Idaho

**CHRISTIAN, JACK DONALD**

Soldan High School, St. Louis

**Science, Mathematics, Social Studies**

Outdoor Club; Senate; Football; Track; B. F. Council; Choir; Madrigal; Track Letter at Soldan  
U. of Indiana

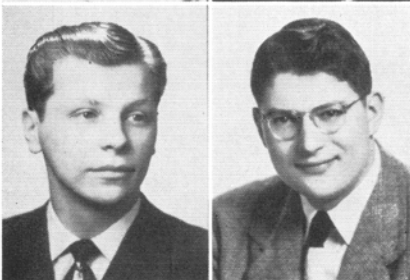

**CURRIER, THOMAS JOHN**

Redwood Falls High School, Minnesota

**Science**

Whitworth

**CLACK, JOAN ELIZABETH**

Hutton

**Social Studies**

Papyrus, Vice President, Secretary; Usherettes, Secretary; Starlighters, Organizer, President; Ti-Girls; Golf; Tiger Staff; Second Place in "Why Every Good American Should Vote"; A.S.B. Council; Choir; G. F. Council  
U. of Oregon



**CURTIS, HOWARD DEMPSEY**

Libby

**Music**

Madrigal; Rifle; B. F. Council; Band; Con Control; Choir; Vice President, Assistant Director, Quartet; A.S.B. Council; Home Room Vice President  
Linfield

**CLAUSEN, BEVERLY JEAN**

Garden Springs

**Commercial, Social Studies**

F.H.A., Vice President; Library Worker; Business Office; Home Room Business Manager  
E.W.C.E.



**CURTIS, MARGIE M.**

Rosalia High

**Science**

Tri-Sci; Glee Club  
W.S.C.

**COBLE, JANET ELIZABETH**

Roosevelt

**Foreign Languages**

Ti-Girls; Majorettes; Usherettes; G. F. Council; A.S.B. Council; Corridor Control; Big Sister  
Whitman



**DALLAS, MARY JUNE**

Wenatchee High School

**Social Studies**

Orchestra; Library Worker  
North Christian College

**DAN, ELIZABETH JEAN**

Adams

**Commercial**

Corridor Control; G. F. Council; Courtesy Committee Chairman; Glee Club  
U. of Idaho



**DENT, DONALD RODERICK**

Jefferson

**Industrial Arts, Mathematics**

Engineer's Club, Secretary, President; Lettermen's Club; Football; Track; B. F. Council  
U. of Idaho

**DANIEL, RICHARD GORDON**

Wilson

**Mathematics**

Engineers; Corridor Control  
W.S.C.



**DIEHL, BARBARA JEAN**

Libby

**Commercial, Home Economics**

Badminton; Libby News; Libby Red Cross Representative  
W.S.C.

**DANIELSON, NANCY LOUISE**

Libby

**History**

Ti-Girls, Historian Reporter; Con Committee; Corridor Control; Big Sister Chairman; Thespian, Sergeant-at-Arms; Forum; Tennis; Bowling  
U. of W.



**DIETRICH, DORIS ANNE**

Lincoln

**Fine Arts**

State Honor Greeting Card Contest; Fine Arts Club, Secretary; G. F. Council; Choir; Glee Club; 2nd Prize Freedom Train Poster Contest; Corridor Control; 1st Prize Lilac Poster, 1946  
Cornish Art School, Seattle

**DAVIS, JOAN YVONNE**

Hutton

**Fine Arts**

Fine Arts Club; Ti-Girls; Corridor Control; 9 B and 10 B Cons; Big Sister  
University of New Mexico



**DOERING, BARBARA INEZ**

Hutton

**Commercial**

Swimming; Tennis; Journal Staff; G. F. Council; Corridor Control; Girls' Glee Club  
W.S.C.

**DAVIS, NANCY LYNNE**

Hutton

**Social Studies**

Tri-Sci; A.S.B. Council; Journal Representative; 10 B Class Secretary, Treasurer; Big Sister  
U. of New Mexico



**DONDER, ROY EDWARD**

Irving

**Social Studies**

Baseball; Basketball; Library Representative

**DAY, ELEANOR**

St. Aloysius

**Home Economics**



**DRAKE, ANN**

Central Valley

**Art**

Starlighters; Madrigals; Ensemble; Cheerleader at Peonia High

**DECKER, CAROLYN LOUISE**

Columbia High School

**Commercial**

K.B.U.



**EAGY, YVONNE LEE**

Irvington, Portland, Oregon

**Fine Arts**

Classical Club; Fine Arts; Ti-Girls, Head Drill Master; G. F. Council; Big Sister; All Home Room Offices  
W.S.C.



**EARLSCOURT, BRONSON OLIVER**  
Our Lady of Lourdes  
Industrial Arts  
E.W.C.E.



**FARLEY, DON EDMOND**  
Franklin  
**Science, Mathematics**  
Camera Club, President;  
Outdoor; Classical Club;  
Cheerleader; Tennis; B. F.  
Council; A.S.B. Council; Corridor  
Control Captain; "Cyrano";  
"Don't Take My Penny"  
Gonzaga University

**EDMONDS, DICK IRWIN**  
Libby  
Industrial Arts, Social Studies  
W.S.C.



**FARMER, KAY MARIE**  
Twisp  
**Science**  
Thespian; Starlighters, Treasurer,  
Vice President; A.S.B. Council;  
Choir; Madrigals; Big Sisters;  
11 A Con, Party Committees;  
Home Room President  
Whitman

**ELWELL, RICHARD WINSTON**  
Peekskill, New York  
Industrial Arts  
B. F. Council; Sergeant-at-Arms,  
Home Room

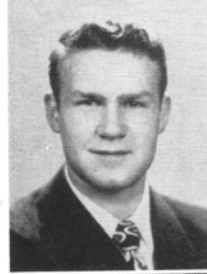

**FARRENS, RETA LOUISE**  
Libby  
**Commercial**  
Journal Representative; Big  
Sister; G. F. Council; Typing 40  
Award; Libby News Editor;  
Yell Queen  
W.S.C.

**ELY, DONNA LYNNE**  
Jefferson  
**Commercial**  
Ti-Girls; Choir; Corridor Control;  
G. F. Council; Journal  
Representative; A.S.B. Council;  
Big Sister; Home Room President,  
Secretary  
W.S.C.



**FERGUSON, JOAN MARIE**  
Yakima High School  
**Foreign Language**  
Science Club; G. F. Council; Big  
Sister; Corridor Control; Health  
Room Attendant; Yakima  
Pirate Lassie  
W.S.C.

**ESSE, GENEVIEVE MARIE**  
Libby  
**Commercial**  
Home Room Vice President



**FIESER, LOREN DEAN**  
Hutton  
**Fine Arts**  
Fine Arts Club; Thespian;  
Cheerleader; B. F. Council;  
A.S.B. Council; Corridor Control;  
Pep Band  
Cornish

**ESTES, GLORIA ELOISE**  
Roosevelt  
**Commercial**  
G. F. Council; Ti-Girls;  
Majorette; Corridor Control; Big  
Sister; Journal Representative;  
Typing 40 Award  
W.S.C.



**FITZSIMMONS, ROBERT**  
Roosevelt  
**Social Studies**  
Journal, Circulation Manager,  
Sports Editor; Con Control;  
Senate Club, Secretary;  
Lettermen's Club, Vice President;  
B. F. President; 10 A Vice  
President; 11 B President; Quill  
and Scroll; Basketball; Track  
U. of Idaho

**FAHAY, MARGARET**  
Roosevelt  
**Mathematics**  
Outdoor, Secretary; Badminton  
Manager; G. F. Council; Corridor  
Control; Band, Secretary;  
Runner-up Inland Empire  
Badminton Doubles Tournament  
U. of W.



**FOLKINS, SHIRLEY ANNE**  
Central Valley  
**Commercial**  
Ti-Girls; G. F. Council;  
Sophomore Secretary at  
Central Valley  
Whitworth

**FRANKE, MARIE ANN**

Grant

**Commercial**

Starlighters; Vice President; Journal; G. F. Council; A.S.B. Council; Choir; Ensemble



**GILMORE, LORAN ROBIN**

Libby

**Science, Social Studies**

Fine Arts Club; Football; B. F. Council; A.S.B. Council; Corridor Control  
Gonzaga

**FUJIMURA, WILLIAM SHOSO**

Continuation High

**Mathematics**

Camera Club, President; Science Club; B. F. Council; Tiger Staff; Rifle Team  
U. of Rochester



**GILMORE, MARY ELLEN**

Wilson

**Mathematics, Social Studies**

Usherettes; Ti-Girls; Quill and Scroll; Journal; Corridor Control; Cheerleader; 1948 Football Princess; A.S.B. Secretary, Vice President  
W.S.C.

**GODAU, HARRIET ELIZABETH**

Wilson

**Mathematics, Home Economics**

Entre Nous  
Sacred Heart School of Nursing



**GLASS, RAMONA PEARL**

Garfield High School, Seattle

**Foreign Languages**

D.U.K.; Library Worker  
Whitworth

**GEHRKE, FREDERICK FISHER**

Jefferson

**Mathematics, Science**

B. F. Council; Con; Corridor Control; Football; Basketball; Track; Lettermen's Club



**GOFF, DIANE E.**

Grant

**Commercial**

Thespian; Ti-Girls, Flag Twirler; Journal Staff; Corridor Control; G. F. Council; Typing 50 Award; Chairman Locker Committee; Big Sister  
St. Luke's School of Nursing

**GERSTENBERGER, SUE ANN**

Wilson

**Music**

Thespian; Choir; Madrigal; Ensemble; Library Representative  
Mills



**GOOCH, VERNON DOUGLAS**

Kent State University Training School, Kent, Ohio

**Social Studies, Foreign Language**

Quill and Scroll; Papyrus, Vice President; Adelante; Journal Staff; Business Manager, Managing Editor of Tiger; Corridor Control; Intramural Sports; S.W.A.O.  
Kent State University

**GIEM, GEORGE HOWARD**

Grant

**Industrial Arts**

Track; Cross Country; A.S.B. Council  
Gonzaga



**GOODMAN, RICHARD PARRY**

Hutton

**Science, Industrial Arts**

Architectural Club, President; Football; Track; Cross Country; 10 B Class Vice President; 10 A President; 11 A Class Treasurer  
W.S.C.

**GILLINGHAM, JOYCE MARILYN**

Wilson Creek High School

**Social Studies**



**GRAMS, MARILYN JEAN**

Jefferson

**Social Studies**

Papyrus Club; Math Club; Tennis; Swimming; A.S.B. Council; Corridor Control; Girls' Glee Club; Typing 50 Award  
U. of W.

**GREEN, DOROTHY NANNETTE**

Havermale

**Mathematics, Foreign Languages**  
Classical Club; Ti-Girls; Math Club, President; Swimming; Tennis; Home Room, President, Secretary, Treasurer  
W.S.C.



**GUYER, NADENE MAE**

North Central  
Corridor Control;  
A.S.B. Alternate  
Gonzaga

**GREEN, MARIANNE FRANCES**

St. Augustine's

**Foreign Language**  
Quill and Scroll; Thespian, Vice President; Journal Staff; Tiger Staff; A.S.B. Council; Choir; Corridor Control; Library Representative  
Gonzaga



**HAFFNER, MERLE WAYNE**

Adams  
**Social Studies**  
Senate Club; Architectural Club; Lettermen's Club, Vice President; Track; Cross Country; Con and Corridor Control  
W.S.C.

**GREENOUGH, PEYTON WILBUR**

Brentwood, Victoria, B. C.

**Science, Mathematics**  
Outdoor Club; A.S.B. Dance Committee Chairman  
W.S.C.



**HAINES, MYRNA RAE**

Whittier  
**Commercial**  
Swimming; Tennis; A.S.B. Alternate; Locker Committee  
Portland Dental College

**GRENNELL, BUDWIN LLOYD**

Jefferson

**Mathematics, Industrial Arts**  
Orchestra; Band; B. F. Council; Dance Band; Choir  
W.S.C.



**HAMILTON, RAE DARLENE**

Hyde Park High School, Chicago, Ill.  
**Mathematics**  
Starlighters; Dramatics; Ensemble in Keokuk  
W.S.C.

**GRIFFITH, DOROTHY JANE**

Wilson

**Mathematics**  
Ti-Girls; Classical Club, President; Math Club, Historian, Vice President; Choir; G. F. Council; Proctor Captain; Typing 50 Award; Starlighters, President; Outdoor Club, Treasurer; Badminton Team, Captain  
W.S.C.



**HARDEE, JOYCE COLLEEN**

Sidney High  
**Science, Home Economics**  
Tri-Sci; French Club; Tennis; A.S.B. Council; Corridor Control; 11 A Con Committee  
Montana State College

**GROSSMAN, NATHAN**

Irving

**Music, Social Studies**  
Thespian Club, Treasurer; Forum Club, President, Treasurer; Outdoor; Classical Club; Orchestra; String Trio; Superior Award in Music  
U. of Washington



**HARNISH, RICHARD MALCOM**

Roosevelt  
**Fine Arts, Mathematics**  
Fine Arts Club; Corridor Control  
U. of Washington

**GRUNEWALD, BETTY JEAN**

Cheney High School

**Commercial**  
E.W.C.E.



**HARRIS, JOAN MARILYN**

Stadium High, Tacoma  
**History**  
G. F. Council; A.S.B. Council; Corridor Control  
W.S.C.

**HARRIS, LIONEL BUD**

Libby

**History**

Football; B. F. Council, Dance Committee; A.S.B. Council; Corridor Control; Home Room President, Vice President W.S.C.

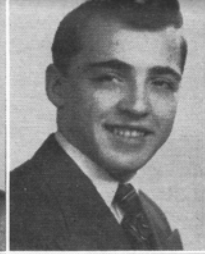

**HILL, MARION HAROLD**

Libby

**Industrial Arts**

Football; Basketball; Track at Libby

**HARRIS, NORMA JERRINE**

Washington

**Commercial**

D.U.K. (Charter Member); G. F. Council; Corridor Control



**HILL, MARIE ELIZABETH**

Whittier

Commercial, Home Ec.

**HAYS, JANIS GLENMAR**

Wilson

**Foreign Languages**

Typing 40 Award; Ti-Girls; Usherettes; A.S.B. Council; Corridor Control; Library Representative; G. F. Council; Big Sister; Home Room Secretary Montana State University



**HILL, MARIAN ELAINE**

Whittier

Commercial

**HELWIG, KATHRYN MARIE**

Roosevelt High, Seattle

**Social Studies**

Ti-Girls; Usherettes; Adelante, Vice President; Thespian, President, Treasurer; G. F. Big Sister; A.S.B., Dance Committee, May Day Chairman, Historian; Corridor Control; Press Club, Secretary; Journal Advertising Manager; Tiger Staff; Quill and Scroll U. of W.



**HODGINS, JOHN ROLAND**

Hutton

**Mathematics**

Math. Club; Outdoor Club; Lettermen's Club; Rifle Team U. of Idaho

**HEMINGWAY, ROBERT**

Wilson

**History, Music**

Rifle; Band; Music Superior Rating in 1946 U. of Idaho

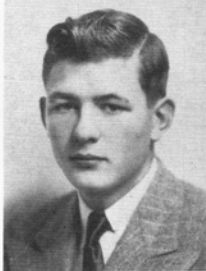

**HOELLER, ANNA ROSE MARIE**

Havermale

**Commercial**

Horizon Club; Golf; Corridor Control K.B.U.

**HERRINGTON, ROBERT THOMAS**

Gordon Junior High, Washington, D. C.

**Mathematics, Science**

Math. Club; Lettermen's Club; Outdoor Club; Golf; Rifle; Cross Country; Con Control U. of Idaho



**HORAN, BONNIE CLARE**

Lincoln

**Foreign Languages**

Papyrus, Historian; Journal; Tiger; G. F. Council; A.S.B. Council; Corridor Control; Quill and Scroll W.S.C.

**HILL, LEONARD MARK**

St. Joseph

**Commercial**

K.B.U.



**HORVATH, ELIZABETH ROSE**

Jefferson

**Music, Social Studies**

Tennis; Corridor Control; Big Sister; Choir; Glee Club; "Chonita"; "Christmas Carol"; "Emperor's New Clothes" U.S.C.



**HOSKINS, WILLIAM**  
 Technical High School,  
 Fort Worth, Texas  
**Mathematics**  
 Basketball; Football; A.S.B.  
 Council; Home Room President  
 S.M.U.



**JOHNSON, JR., CARL U.**  
 Lincoln  
**Mathematics, Industrial Arts**  
 Football; Baseball; Track; Home  
 Room President, Vice President;  
 10 B Nominating Committee;  
 11 A Activity Committee  
 W.S.C.

**HOWARD, MARJORIE JEAN**  
 Plummer High School  
**Commercial**  
 Typing 40 Award



**JOHNSON, JOANNE BOWEN**  
 Lincoln High, Seattle  
**Home Economics**  
 Tiger Staff; Honorary  
 Circulation Manager; Journal  
 Representative; A.S.B. Council;  
 Corridor Control; "Emperor's  
 New Clothes"; Swimming  
 W.S.C.

**HUBBARD, JUNE ADELE**  
 Sacred Heart Grade School  
**Home Economics, Social Studies**  
 Forum Club; Badminton; G. F.  
 Council; A.S.B. Council;  
 Corridor Control  
 U. of Idaho, School of Nursing



**JOHNSTON, KENNETH**  
 Glatskanic High School  
**Social Studies**  
 A.S.B. Council; "Wizard of Oz";  
 "Emperor's New Clothes";  
 Corridor Control  
 Oregon State

**IMPECOVEN, JERRY**  
 Grant  
**Industrial Arts**  
 Track; Cross Country  
 W.S.C.



**JOHNSTONE, CAROL**  
 Hutton  
**Home Economics**  
 Debate Club; Corridor Control;  
 Journal Representative;  
 Tennis Team  
 W.S.C.

**JACK, KIM**  
 Roosevelt  
**Social Studies**  
 Lettermen's Club, President;  
 Fine Arts Club; Senate Club;  
 Classical Club; Basketball; B. F.  
 Council; Tennis; A.S.B. Council;  
 Con Control; 10 B Treasurer;  
 12 B Secretary  
 Stanford



**JONES, CORRINE LOUISE**  
 Libby  
**Social Studies**  
 W.S.C.

**JACKSON, BARBARA ANN**  
 Wilson  
**Music**  
 Ti-Girls; Thespian; Tennis; Home  
 Room, All Offices; Choir; G. F.  
 Council; Big Sister; Badminton  
 W.S.C.



**JOY, JAMES HARPER**  
 Wilson  
**Social Studies, Science**  
 Golf Team; Boys' Glee Club;  
 Corridor Control; B. F. Council;  
 A.S.B. Council; Band  
 W.S.C.

**JACOBSON, EDWARD O.**  
 Roosevelt  
**Social Studies; Music**  
 Lettermen's; Thespian; Senate;  
 Football; Choir; Con Control;  
 Corridor Control; Male Quartet;  
 Madrigal Singers  
 Pacific Lutheran

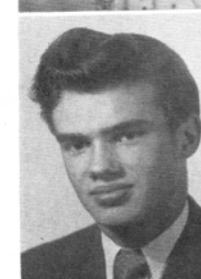

**KAMLIN, ANITA NADINE**  
 Wilson  
**Home Economics**  
 F.H.A.; Outdoor Club; Ti-Girls;  
 Badminton; G. F. Council;  
 Corridor Control;  
 2-Year Lettergirl  
 E.W.C.E.

**KATER, MARY ELIZABETH**  
Eastwood Secondary School,  
Scotland  
Commercial



**KNIGHT, JAMES FOLEY**  
Hill Military Academy  
History  
Debate Club; Football at Hill  
Military Academy  
U. of Idaho

**KATZ, SHIRLEY LENORA**  
High School of Commerce,  
Springfield, Mass.  
Social Studies



**KNUTH, JACQUELINE BERYL**  
Rogers  
Home Economics  
Girls' Glee Club

**KELLER, ROGER**  
Laurelhurst  
Social Studies  
Football; Baseball; B. F. Council;  
Con Control; All Home Room  
Offices; Sergeant-at-Arms, 11 B  
Class  
U. of W.



**KOBERSTINE, BETTY LOU**  
Lindbergh High  
Home Economics  
Library Representative

**KENNEDY, NELLIE JOYCE**  
Albuquerque, N. M.  
Mathematics  
Starlighters; Choir; Volleyball;  
Basketball; Tumbling; Girls'  
Athletic Association  
Gonzaga



**KOGA, MICKIE**  
Hunt, Idaho  
Home Economics  
Ti-Girls; Corridor Control; Home  
Room President; Big Sister  
Kelsey Baird

**KERR, GARY NEIL**  
Franklin  
Commercial, Social Studies  
K.B.U.



**KRUGER, HARTLY HENNING**  
Hutton  
Mathematics, Industrial Arts  
Basketball; Football; Track;  
Lettermen's Club; B. F. Council;  
Con Control; A.S.B. Council;  
11 B Class Sergeant-at-Arms  
W.S.C.

**KIRKPATRICK, PATRICIA LEAT**  
Franklin  
Commercial  
F.H.A. Treasurer's Assistant



**KRUSE, HENRY DELANO**  
Jefferson  
Mathematics

**KLEITHA, BARBARA JUNE**  
Rogers  
Home Economics  
Tennis  
E.W.C.E.



**LACY, JOHN**  
Riverside Poly High,  
Riverside, Calif.  
Mathematics  
Football; Track; B. F. Council;  
Home Room President; 11 B  
Party Committee  
U. of Idaho

**LANGBEHN, WALLACE**  
**ROBERT GORDEN**

Wilson

**Science, History**

D.U.K., President, 5th Executive; Orchestra; Dance Band; Band; Drum Majors; Secretary, Business Manager, and Home Room President; Winner of Knights of Pythias Oratorical Contest  
John Hopkins

**LEAF, S. GEORGE**

Hutton

**Industrial Arts**

B. F. Council; Track

**LEIGH, MARY JANE**

Roosevelt

**Foreign Languages**

Fine Art, Vice President; Adelante, Vice President; Outdoor Club; Quill and Scroll, Vice President; Journal Staff; G. F. Council; 11 A Class Treasurer; 12 B Class President; Ti-Girls Sergeant-at-Arms; Usherettes; All Home Room Offices

**LEONARD, JEAN ELIZABETH**

Roosevelt

**Foreign Languages, History, Mathematics**

Classical Club, President; Forum Club, President; G. F. Council, Historian Reporter; A.S.B. Council; Corridor Control; Downs History Award; Student Council Judge; All Home Room Offices; 11 A Class Secretary; S.W.A.O. President; Thespian; Usherettes; Ti-Girl, Flag Twirler  
Stanford

**LINDER, FREDERICK EARL**

Jefferson

**Industrial Arts**

Architectural Club, Vice President; B. F. Council  
W.S.C.

**LOEHLER, DONNA CAROLYN**

Grossmen High, Calif.

**History**

Corridor Control; Home Room Treasurer; Health Room; Red Cross Representative  
Blis Business College

**LONG, GARY**

Grant

**Mathematics**

Architectural Club, Secretary  
College of Pacific

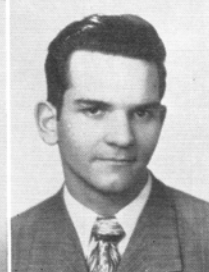

**LUDBERG, JOYCE LEE**

Hutton

**Science**

Usherettes; Ti-Girls; Camera Club; Corridor Control; G. F. Council; Big Sister; All Home Room Offices; Library Representative  
W.S.C.

**LUENOW, CLARIE LOUISE**

Hutton

**Music**

Ti-Girls; A.S.B. Council; Ensemble; Corridor Control; All Home Room Offices; Cheerleader; Choir; Music Festival

**LUTHER, CAROL JOYCE**

Adams

**Commercial**

Papyrus, Sergeant-at-Arms; Swimming; Badminton; Tiger Circulation; A.S.B. Council; Orchestra; Library Representative  
K.B.U.

**MAAG, DAVID HOWARD**

Adams

**Social Studies, Industrial Arts**

Freshman Track; Vice President of Home Room  
E.W.C.E.

**MacKAY, MARY ANN**

St. Augustine

**Commercial**

Papyrus; Ti-Girls; Journal; G. F. Council; Corridor Control; "Cinderella"  
U. of Idaho

**MacPHEE, RALPH GARY**

Jefferson

**Mathematics**

B. F. Council  
U. of Idaho

**MALONE, KEITH**

Grant

**Mathematics, Science, Industrial Arts**

Architectural Club; Baseball; Rifle Team; Corridor Control  
U.S.C.

**MANGAN, JEAN**

Wilson

**Social Studies, Mathematics**  
 Ti-Girl Drill Master; Classical Club; Choir; G. F. Council; Typing 45 Award; Big Sister; All Home Room Offices  
 W.S.C.

**MATTSON, JO ANN ARLISS**

Grant

**Fine Arts, Social Studies**  
 Fine Arts, President; Thespian, Secretary; Entre Nous; Ti-Girls; Flag Twirler; Home Room President; Typing 60 Award; G. F. Council; Orchestra; Badminton; Big Sister  
 St. Olaf

**MARTEN, SARA ELECTA**

Grant

**Social Studies**  
 Chairman, Red Cross Committee; Library Representative  
 Kelsey Baird

**McCLARY, WILLIAM JOHN**

Coeur d'Alene High

**Industrial Arts**  
 Corridor Control  
 U. of Idaho

**MARUGG, BARBARA JEAN**

Holy Names Academy

**Social Studies**  
 Usherettes; Ti-Girls; Corridor Control; G. F. Council; Flag Twirler; Big Sister  
 W.S.C.

**McCLURE, BETTY LOU**

Hillsboro Union High School

**Music**  
 1948 Football Queen; Secretary, A.S.B.; G. F. Council Secretary; Usherettes; Ti-Girl President, Treasurer, Historian

**MASON, WILLIAM WELLS**

Grant

**Industrial Arts, Social Studies**  
 A.S.B. Council; Journal Representative  
 W.S.C.

**McDOWELL, DOREEN**

Garden Springs

**Commercial**  
 Ti-Girls; Papyrus, Historian; Quill and Scroll; Math. Club; Journal and Tiger Staff; Swimming; Tennis; Typing 40 Award  
 K.B.U.

**MATHER, WILLIAM WICKS**

Roosevelt

**Mathematics**  
 Senate Club; Lettermen's; Basketball, All City 47-48; B. F. President, Vice President; All Home Room Offices; 11 B Vice President; 12 B Sergeant-at-Arms  
 W.S.C.

**McKAY, NANCY ELLEN**

Roosevelt

**Social Studies, Mathematics**  
 Outdoor; Quill and Scroll; Adelante; Math. Club, Treasurer; Classical Club, Treasurer; S.W.A.O. Vice President; Ti-Girl President; G. F. Council, Secretary, President; Downs History Award  
 Whitman

**MATHWIG, DOROTHY BELLE**

North Central High

**Mathematics, Commercial**  
 Math. Club; Corridor Control; 11 B Con Committee; Big Sister; Red Cross Representative  
 U. of Idaho

**McLAUGHLIN, RUTH MARGARET**

San Leandro

**Fine Arts**  
 Usherettes; G. F. and A.S.B. Councils; Big Sister; Corridor Control; "Wizard of Oz"; Home Room, President, Treasurer  
 W.S.C.

**MATSUMURA, TOSHIE**

Central Valley High

**Science, Social Studies; Home Economics**  
 Ti-Girls; G. F. Council; Big Sister; Journal Representative  
 Whitworth

**McNAIR, GEORGE NORRELL**

Farmington High School

**Mathematics, Science**  
 Forum; D.U.K. President, Vice President, Secretary; Band; Dance Band; Orchestra; Brass Ensemble; Choir  
 W.S.C.



**McPHAIL, ARTHUR AVON**  
 Bassfield High, Mississippi  
**Mathematics, Social Studies**  
 Pearl River Junior College



**MOLANDER, ZOE ANN**  
 Roosevelt  
**Music**  
 Swimming; Band

**MEEKER, LILA LENORA**  
 Whittier  
**Fine Arts**  
 Fine Arts Club; Scholastic Art  
 Award; Harry Doeh Honor  
 Award; 1st Prize for Craft  
 at Cheney



**MONTAGNE, WARREN LEE**  
 Bremerton  
**Mathematics**  
 Football; Track; Glee  
 Club; Choir  
 U. of W.

**MEHR, DON EUGENE**  
 Bremerton High  
**History**  
 Ensemble; Choir; Glee Club;  
 Boys' Quartet



**MONTANGE, CLEO ANNE**  
 Whittier  
**Commercial**  
 F.H.A.; G.A.A.

**MELIN, SHIRLEY ANN**  
 Wilson  
**Social Studies**  
 Ti-Girls; Usherettes, Sergeant-at-  
 Arms, Treasurer; A.S.B. Council;  
 Corridor Control;  
 All Home Room Offices  
 W.S.C.



**MONTEITH, ELWOOD LEE**  
 Wilson  
**Mathematics, History**  
 Lettermen's Club; Tennis;  
 Corridor Control; Home Room  
 President; A.S.B. Council;  
 B. F. Council

**MELROSE, THOMAS HUGH**  
 Wilson  
**Mathematics, History**  
 Math. Club; Senate Club;  
 Football; Basketball; Baseball;  
 A.S.B. Council; B. F. Council;  
 Home Room Vice President,  
 Secretary, Treasurer,  
 Sergeant-at-Arms  
 U. of Miami



**MORRISON, NANCY ANN**  
 Roosevelt  
**Fine Arts, History**  
 French Club, Secretary; Fine  
 Arts, Secretary; Forum Club;  
 12 B Class Secretary; Home  
 Room Secretary; Journal  
 Representative; Usherettes;  
 Outdoor Club; Badminton;  
 Tennis; G. F. Council, Treasurer;  
 12 A Vice President  
 U. of Montana

**MHYRE, NOEL LORING**  
 Opportunity Grade School  
**Mathematics**  
 Forum Club; Outdoor Club;  
 A. S. Council; Corridor Control;  
 B. F. Council; Choir; Baseball;  
 Home Room Secretary, Treasurer,  
 Vice President  
 Gonzaga



**MORROW, JULIA ANNE**  
 Marycliff  
**Mathematics**  
 Orchestra  
 U. of W.

**MIGAKI, JAMES MOTOMU**  
 Irving  
**Mathematics, Science**  
 Journal Representative; Math.  
 Club, Secretary; Classical Club,  
 Treasurer; Outdoor Club; Home  
 Room Vice President, Secretary,  
 Treasurer; Lettermen's Club; Rifle  
 Team; Baseball; B. F. Council;  
 A.S.B. Council  
 W.S.C.



**MORSE, RAYMOND BRUCE**  
 Roosevelt  
**Industrial Arts**  
 Architectural Club, Secretary;  
 Entre-Nous; Camera Club; Home  
 Room President, Vice President;  
 Rifle; Frosh Baseball; Lettermen's  
 Club; B. F. Council  
 W.S.C.

**MOYLE, HELEN CLAIRE**  
Pocatello High School  
**Foreign Languages**  
U. of Utah



**NELSON, ROBERT V.**  
Prosser Junior High  
**Mathematics**  
Engineers' Club, Secretary,  
Treasurer, Vice President;  
A.S.B. Alternate; Football;  
Rifle Team

**MOZES, GERALDINE THELMA**  
Renton Junior High School  
**Commercial**  
G.A.A.; Swimming; Tiger Staff;  
Corridor Control;  
Typing 50 Award



**NELSON, WILLIAM KURTUS**  
Hutton  
**Industrial Arts, Social Studies**  
Architectural Club, Treasurer;  
Lettermen's Club; Track; Cross  
Country; B. F. Council; City  
Champion in Cross Country;  
Home Room Vice President

**MURPHY, THOMAS HARVEY**  
Adams  
**Industrial Arts**  
Home Room Vice President;  
Football  
W.S.C.



**NERAAS, DONALD EDWARD**  
Wilson  
**Mathematics, History**  
Papyrus President, Vice President;  
Outdoor Club, Co-chairman;  
Lettermen's Club; Thespian  
Club; Forum Club; Tennis;  
Twice A.S.B. President;  
Journal; Interscholar Relations  
Council President; Chairman  
Junior Red Cross Convention;  
Home Room President; Quill  
and Scroll  
U. of Oregon

**MYERS, THOMAS PETER**  
Roosevelt  
**Industrial Arts, Science**  
Architectural Club; Outdoor  
Club; Frosh Basketball; Con  
Control; Corridor Control; All  
Home Room Offices; Inter School  
Relations, Chairman; Football;  
A.S.B. Council; B. F. Council;  
Choir  
W.S.C.



**NILSON, YVONNE MARIE**  
Hutton  
**Foreign Languages**  
D.U.K. President, Secretary;  
Ti-Girls, Historian Reporter;  
Corridor Control; Big Sister;  
Tri-Sci; Usherettes; Home Room  
Secretary, Treasurer; G. F.  
Council; A.S.B. Council

**NEAD, MYRLE RALPH**  
Trade School  
**Industrial Arts, Music**  
Football, Captain, All City, All  
State; Basketball; Track;  
Baseball; Lettermen's Club,  
President; Ensemble; B. F.  
Secretary, Treasurer; A.S.B.  
Historian-Reporter; Con Control  
W.S.C.

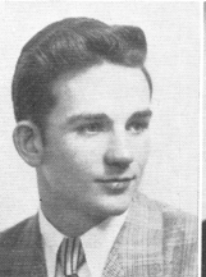

**NIXON, ROBERT GEORGE**  
Jefferson  
**Mathematics**  
Lettermen's Club; Football  
U. of Minnesota

**NELSON, DONNA JEAN**  
Lincoln  
**Commercial**  
Tri-Sci; F.H.A.; Ti-Girls, Flag  
Twirler; Big Sister; Tennis;  
Swimming; A.S.B. Council;  
Corridor Control  
U. of Montana



**NOBLE, PATRICIA ANNETTE**  
Oroville High School  
**Science**  
Ti-Girls; "Emperor's New  
Clothes"; "Star Eternal"; Ti-Girl  
Con; Home Room Secretary;  
Tumbling Team

**NELSON, MARIAN ESTELLA**  
Wilson  
**Social Studies**  
Badminton; Lettergirl  
U. of Montana



**OLDERSHAW, THOMAS EDWARD**  
Lakeside, Seattle  
**Mathematics**  
Classical Club; Frosh Football;  
Golf; Band  
U. of W.

**OLSON, KAREN**

Wilson

**Home Economics, Foreign Language**

D.U.K.; Library Representative; F.H.A.



**PLASTINO, PATRICIA MARLENA**

Wilson

**Fine Arts**

Thespian; Tennis Team, Letter; Golf Team; Bowling; G. F. Council U. of W.

**ONSTINE, BURTON WARNER**

Roosevelt

**Social Studies, Latin**

Forum Club, President; Senate, Prosecutor; Quill and Scroll; Journal Staff; Tiger Business Manager; B. F. Council, Twice; "Emperor's New Clothes"; S.W.A.O.

George Washington University



**POINTER, DALE RICHARD**

Franklin

**Industrial Arts**

**ORVIS, MARY ANN**

Libby

**Mathematics, Music**

Math. Club, Treasurer; Band, Vice President; Orchestra; Corridor Control; Ensemble; Typing 45 Award St. Luke's School of Nursing



**PORTER, DONNA LOUISE**

Hutton

**Social Studies, Mathematics**

Outdoor Club, Vice President; Ti-Girls, Flag Twirler; Math. Club; Golf; Badminton; Debate; Typing 45 Award; Big Sister Whitman

**PANAGAKIS, CARRIE**

Hutton

**Social Studies, Mathematics, Foreign Languages**

Debate; G. F. Council; A.S.B. Council; D.U.K.; Ti-Girls; Usherettes; Home Room President; Big Sister; Journal Representative W.S.C.



**POTTER, NONA MADELYN**

Whittier

**Social Studies**

Big Sister; Courtesy Committee; Corridor Control; Retailing; Volleyball K.B.U.

**PEARSON, OTTO J.**

Hutton

**Industrial Arts**

Stair Guard



**PRICE, ERNEST LEE**

Wilson

**Social Studies**

Golf; Football; Track; Corridor Control; B. F. Council; Home Room President U. of W.

**PETERSON, CHARLES LEWIS**

Washington

**Manual Arts**

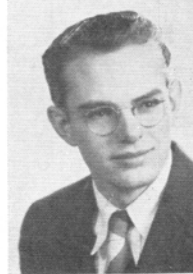

**PROUTY, HAROLD J.**

Lincoln

**Industrial Arts**

**PHELPS, MARGARET RANDOLPH**

Wilson

**Social Studies**

Thespian, Historian; Forum Club, Secretary; S.W.A.O., Secretary; D.U.K., Treasurer; A.S.B. Council; Glee Club; Debate; Orchestra; Choir Mills



**PURDY, RAY W.**

Grant

**Social Studies**

B. F. Council



**QUENEMOEN, JAMES**

Whitefish, Montana  
**Science, Social Studies**  
Senate Club; Football;  
Track; Baseball  
U. of California



**RENKERT, PATRICIA LEE**

Roosevelt  
**Commercial**  
Adelante, President; Outdoor  
Club, Vice President; Ti-Girls,  
Flag Twirler; G. F. Council;  
Choir; Serenaders;  
Typing 40 Award  
E.W.C.E.

**QUICK, BEVERLY JEAN**

Arlington  
**Social Studies**  
Adelante; Papyrus; Tennis;  
Swimming; Girls' Glee Club;  
Courtesy Committee; Corridor  
Control; Big Sister;  
Typing 45 Award  
U. of W.



**REUGH, SHIRLEY FRANCES**

Wilson  
**Social Studies**  
Ti-Girls; Tri-Sci; G. F. Council;  
A.S.B. Council; Corridor Control;  
Big Sister; All Home Room Offices  
W.S.C.

**QUINLAN, AGNES LORETTA**

St. Augustine  
**Foreign Languages,  
Social Studies**  
Adelante; Ti-Girls, Flag Twirler;  
Tennis; G. F. Council; A.S.B.  
Council; Corridor Control;  
Big Sister



**RICH, MARY KAY**

St. Augustine  
**Foreign Languages**  
Tennis Team; Journal Staff;  
A.S.B. Council; Corridor Control;  
Big Sister; Quill and Scroll;  
Home Room President,  
Secretary, Treasurer  
Gonzaga

**RACANELLI, BEVERLY JEAN**

Libby  
**Commercial**  
Corridor Control; Courtesy  
Committee; Typing 45 Award  
U. of W.



**RICHESON, JEAN LORRAINE**

Holy Names Academy  
**Social Studies, Languages**  
Starlighters; A.S.B. Council;  
Corridor Control; Choir;  
Glee Club; Courtesy Desk  
E.W.C.E.

**RIELLY, WILMA LOU**

Coulee Dam High School  
**Commercial, Social Studies**  
Home Room, Treasurer; Big  
Sister; Coulee Dam: Majorette;  
G. F. Council; Tumbling Team;  
Volleyball Team  
U. of W.



**RANZENBACH, BARBARA LEE**

Roosevelt  
**Home Economics**  
Thespan; Usherettes; Camera  
Club; Tri-Sci; Ti-Girls, Sergeant-  
at-Arms; G. F. Council; Big  
Sister; "Snow White";  
"Wizard of Oz"  
W.S.C.

**RAPOPORT, JOYCE FRANCINE**

Havermale  
**Science**  
Thespan; Tri-Sci; Quill and  
Scroll; Swimming; Journal  
Representative; Tiger Staff,  
Circulation, Classes Editor, June  
Album Editor; Big Sister  
Gonzaga

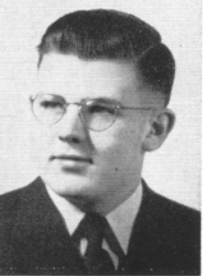

**RIGSBY, JACK WHEELER**

Wilson  
**Mathematics**  
A.S.B. Council; Typing 45  
Award; Math. Club  
U. of W.

**RËESE, WILLIAM DEAN**

Franklin  
**Social Studies**  
Thespan; Home Room President,  
Vice President  
Whitworth



**RISLEY, LOVELL KAY**

Lewiston Junior High School  
**Music**  
Starlighters, Secretary, Treasurer;  
Girls' Ensemble; Girls' Glee  
Club; Choir; Madrigals  
Whitworth

**ROBERTS, RANDALL JOY**

Roosevelt

**Social Studies, Science**

Con Control; Corridor Control;  
11 A Nominating Committee;  
Football  
W.S.C.

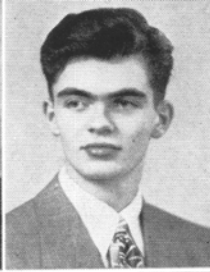

**SARGINSON, JOHN PHILLIP**

Irving

**Science**

Adelante; Tennis; A.S.B. Council;  
Corridor Control; Glee  
Club; Choir  
W. S. C.

**ROGERS, EARL WILLIAMS**

Lincoln

**History**

Thespian, Treasurer; Camera  
Club, Treasurer; Program  
Chairman; Adelante;  
D.U.K.; B. F. Council  
W.S.C.



**SAUNDERS, EVELYN LORAINE**

Garden Springs

**Commercial, Social Studies**

A.S.B. Council; Corridor Control;  
Glee Club; Tri-Sci  
Whitworth

**ROGERS, JAMES ERNEST**

Whittier

**Mathematics**

4-Year Band Member;  
Projectionist  
W.S.C.



**SCHAEFER, PHILIP DINGMAN**

Garden Springs

**Mathematics, Science**

Adelante; Engineers' Club  
Brigham Young University

**SACCO, CONSTANCE ANN**

Libby

**Commercial**



**SCHEWE, BEVERLY RAE**

Jefferson

**Commercial**

Usherettes; Tri-Sci; A.S.B Council;  
Corridor Control; G. F. Council;  
Big Sister  
W.S.C.

**SACKNITZ, JOAN**

Irving

**Mathematics, History**

Papyrus, President; Jr. Press  
Club; Tennis; Swimming; Journal,  
Managing Editor; Tiger Staff;  
Math. Club; F.H.A., Secretary;  
Tri-Sci, Secretary; Chairman,  
Courtesy Committee; Home Room  
President; A.S.B. Council; Quill  
and Scroll; Corridor Control;  
Big Sister  
Whitman



**SCHMIDT, MARY LOU**

Parrish Junior High, Salem, Ore.

**Commercial**

Starlighters; Corridor Control;  
Glee Club; "Snow White";  
"Chonita"; Courtesy Committee  
U. of Montana

**SALADIN, ROSE MARGARET**

Libby

**Commercial**

Swimming; Tennis;  
Corridor Control



**SCOTT, DONA DELORES**

Central Valley

**Commercial**

Madrigal; Glee Club; Choir;  
Band; Typing 60 Award; Big  
Sister; "Patterns In Tone"  
U. of Washington

**SANDSTROM, SARALEE JOANN**

Wilson

**Social Studies, Home Economics**

Classical Club; Usherettes;  
Ti-Girls, Majorette; G. F. Council;  
A.S.B. Council; Corridor Control;  
Typing 45 Award  
W.S.C.



**SELLE, ELEANOR MAE**

Garden Springs

**Social Studies**

Corridor Control; A.S.B. Council;  
Quill and Scroll; F.H.A.,  
Secretary; Ti-Girls; Tiger,  
Activities Editor; "Cinderella";  
"Cyrano de Bergerac"; Junior  
Press Club; Journal, Associate  
Editor; Big Sister; Tennis;  
Swimming; Tumbling;  
Typing 50 Award  
W.S.C.

**SHANNON, LEAH ANN**

Irving  
**Commercial**  
Tri-Sci; Tennis; Corridor Control;  
Typing 40 Award  
Montana State College



**SKAER, KENNETH LaVERNE**

Libby  
**Science, History**  
Outdoor Club; Lettermen's Club;  
Football; Con Control;  
Corridor Control  
W.S.C.

**SHEELEY, WILLIAM EARL**

Jefferson  
**Social Studies**  
B. F. Council; Glee Club  
W.S.C.

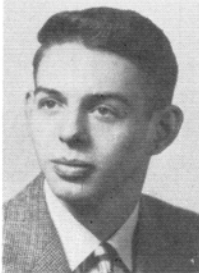

**SMITH, BETTY LOU**

Lincoln High School,  
Thief River Falls, Minn.  
**Commercial**  
A.S.B. Council; G.A.A.

**SHELTON, JOANNE**

Jefferson  
**Commercial**  
Usherettes; Ti-Girls, Secretary,  
Treasurer; A.S.B. Council; 10 A,  
11 A Lilac Lark Princess; Courtesy  
Committee; G. F. Council,  
Secretary, Vice President;  
Big Sister



**SMITH, ROBERT JAMES**

Grant  
**Industrial Arts**  
Rifle  
W.S.C.

**SHRIVER, MARJORIE ELAINE**

Glenrose  
**Commercial**  
Tiger Staff; Corridor Control;  
Home Room, Business Manager  
K.B.U.



**SPEER, ROBERT E.**

Wilson  
**Science**  
A.S.B. Council; B.F. Council;  
Corridor Control; Glee Club;  
"Emperor's New Clothes"  
Princeton

**SHUMWAY, RUTH**

Washington  
**Commercial**  
Badminton; Tennis; Bowling;  
A.S.B. Council; Glee Club; Home  
Room, Secretary, Treasurer



**STANTON, JEANNE EVELYN**

Holy Names Academy  
**Foreign Languages**  
Ti-Girls, Secretary, Head  
Majorette; Classical Club;  
Usherette, Treasurer, President;  
Golf; G. F. Council, Vice  
President; Corridor Control;  
A.S.B. Council  
Mills College

**SILVERSTEIN, LOIS GERALDINE**

Wilson  
**Mathematics**  
Journal Staff  
W.S.C.



**STIER, NANCY JANE**

Roosevelt  
**Music, Foreign Languages**  
D.U.K., President, Vice President,  
Secretary; Ti-Girls; Orchestra;  
String Trio; Corridor Control;  
Big Sister; Badminton; G. F.  
Council; Courtesy Committee  
Whitman

**SKAARVALD, DELORES**

CARMYNE  
Libby  
**Commercial**  
Corridor Control



**STONE, MAYNARD BRUNDAGE**

Franklin  
**Foreign Languages, Art**  
Thespian, Secretary; Junior  
Toastmasters' Club; Journal  
Representative; Library  
Representative  
E.W.C.E.

**STONE, RANDALL**

Franklin  
Music  
Classical Club; Thespian; Junior  
Toastmasters' Club;  
B. F. Council



**TANNER, JACK RAYMOND**

Grant  
Social Studies  
Journal Representative

**STRAWICK, ELEANORE**

Roosevelt  
Science  
Usherettes, Secretary, Vice  
President; Corridor Control;  
A.S.B. Council; All Home Room  
Offices; Lilac Lark Princess;  
Big Sister  
Sacred Heart School of Nursing



**TORESON, JOYCE MONICA**

Roosevelt  
Commercial  
Ti-Girls; Tennis; G. F. Council;  
Corridor Control  
W.S.C.

**STRONG, CHARLOTTE LOUISE**

Lincoln  
Home Economics, Commercial  
G. F. Council  
Whitworth



**TRAPPE, JAMES MARTIN**

St. John's Lutheran  
Science  
"Cyrano"; "Cinderella"; B. F.  
Council; Orchestra; Home Room  
President, Vice President,  
Secretary; D.U.K. President,  
Vice President  
U. of Montana

**SWANSON, ROBERT WILLIAM**

Lincoln  
Social Studies, Science  
W.S.C.



**TSUCHIDA, BEN**

Topaz Junior High  
Science  
B. F. Council; Library  
Representative

**SWEET, CAROL JUNE**

Libby  
Social Studies  
"Cinderella"; Journal  
Representative



**VAFIADE, BEVERLY JANE**

Baldwin High, Birmingham, Mich.  
Social Studies

**SWINNEY, BETTY**

Worley High School  
Social Studies



**VERTREES, BARBARA**

Davenport High School  
Social Studies

**SYLVESTER, DOROTHY ANN**

Roosevelt  
Foreign Languages,  
Social Studies  
Adelante; Outdoor Club;  
Ti-Girls; Tri-Sci; Corridor Control;  
A.S.B. Council; G. F. Council;  
Courtesy Committee; Big Sister  
U. of Oregon



**WAKEFIELD, PATRICIA ANN**

Hutton  
Commercial, Foreign Language  
G. F. Council; A.S.B. Council;  
All Home Room Offices;  
Typing 50 Award  
U. of W.



**WAKEFIELD,  
CHANNING WILBUR**

Wilson

**Mathematics**

Senate; Lettermen's Club;  
Basketball; Baseball; B. F.  
Council, Vice President;  
11 A President  
Miami University



**WIGHT, BRUCE PHILIP**  
Newport Grade School  
Science

**WALDREF, MARGARET ANN**

Grant

**Commercial**

Usherettes; Ti-Girls; Majorette;  
G. F. Council; Home  
Room Secretary  
W.S.C.

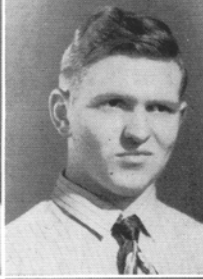

**WITER, EARL**  
Franklin  
History  
Gonzaga

**WALKER, DARL**

Grant

**Industrial Arts**

Corridor Control  
U.C.L.A.



**WITTER, FLORENCE MARIE**  
Franklin  
Home Economics  
K.B.U.

**WALTON, RICHARD**

Grant

**Science**

B. F. Council; Journal  
Representative  
University of Pennsylvania

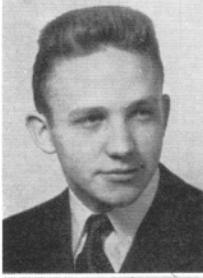

**WRIGHT, WAYNE ALLAN**  
Libby  
Mathematics  
Orchestra; Band;  
Typing 50 Award  
Whitworth

**WANG, PHILLIP ARNOLD**

Washington

**Industrial Arts**

B. F. Council, Vice President;  
A.S.B., Treasurer; Corridor  
Control; Con Control; Choir;  
Boys' Glee Club; Lettermen's  
Club; Football; Track; Home  
Room, President, Vice President



**WYNIA, JOANNE FRANCES**  
Franklin  
Foreign Languages  
Thespian; Choir; Home Room  
President, Vice President;  
Secretary; Corridor Control;  
A.S.B. Council; "Girls Are Such a  
Bother"; "Don't Take My Penny";  
"Pop Reads the Christmas Carol"  
U. of Oregon

**(WAYNE) NELSON,  
FREDERICK LEE**

Helena, Montana

**Foreign Languages,  
Mathematics, Social Studies**

Lettermen's; Thespian, President,  
Vice President; Classical, Vice  
President; Dramatics; "Cyrano de  
Bergerac"; Con Control; Choir;  
Debate; B. F. Council; A.S.B.  
Council; Senate; Football;  
Basketball  
Stanford



**YOSHIDA, FRANCES**  
Irving  
Home Economics  
Ti-Girls; Classical Club; A.S.B.  
Council; Home Room, President,  
Secretary, Sergeant-at-Arms  
Whitworth

**WICK, HENRY WILLIAM**

Wilson

**Mathematics**

Band; Corridor Control; B. F.  
Council; Home Room, Secretary,  
Vice President  
U. of W.



**YOUNG, JEANETTE**  
Peoria High School, Illinois  
Mathematics  
Quill and Scroll; Tennis; Journal  
Staff; A.S.B. Council; G. F.  
Council; Big Sister; Red Cross;  
Library Representative; 2-Year  
Lettergirl  
Gonzaga

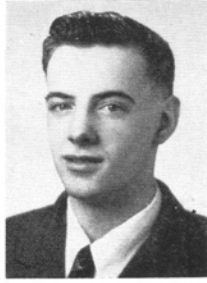

**ZORNES, RICHARD LEE**  
Irving  
**Music**  
Orchestra; Band, President;  
Hungry Five; Dance Band  
W.S.C.

**DYE, HAROLD EDGAR**  
North Central  
**Industrial Arts**  
Choir; Glee Club

**ELIZABETH, MARIE**  
Whittier  
**Commercial**

**EMERY, JOHN FRED**  
Hutton  
**Social Studies**  
Whitworth

**FAGALY, BETTY JEAN**  
Vancouver High School, Wash.  
Choir; Vancouver: Sextette;  
Home Room President

**FULLMAR, FRANK**  
Palouse  
**Social Studies**  
Engineers' Club; 9 A President;  
Football; Basketball; Baseball;  
at Palouse

**JENNINGS, EDWARD MARION**  
Irving  
**Science**  
A.S.B. Council  
W.S.C.

**JOHNSTONE, RAY LEONARD**  
Hailey High, Hailey, Idaho  
**Mathematics, Science,**  
**Social Studies**

**SMITH, DONALD CARROLE**  
Franklin  
**Fine Arts**

**STILES, KATHERINE BOGERT**  
Baldwin, Bryn Mawr, Pa.  
**Foreign Languages, Music**  
Papyrus, Starlighters, President;  
Glee Club, President; Choir,  
Secretary, Treasurer; First Prize  
"Ben Kizer Poetry Contest";  
"Week End With Music"  
U. of Washington

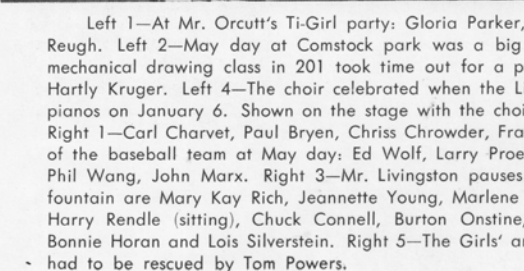

Left 1—At Mr. Orcutt's Ti-Girl party: Gloria Parker, Donna Porter, Agnes Quinlin, Pat Renkert, Shirley Reugh. Left 2—May day at Comstock park was a big affair. Here is a grandstand group. Left 3—The mechanical drawing class in 201 took time out for a picture. Prominent in front are Rod Kirkpatrick and Hartly Kruger. Left 4—The choir celebrated when the Lions club presented the school with two new spinet pianos on January 6. Shown on the stage with the choir are Ernie Franke, George Fallquist, Cecil Griffith. Right 1—Carl Charvet, Paul Bryen, Chriss Chowder, Frank Cross, Buster Carlvn, Tim Nelson. Right 2—Part of the baseball team at May day: Ed Wolf, Larry Proells, Jerry Eyrich, Chuck Coleman, Gordon Kearney, Phil Wang, John Marx. Right 3—Mr. Livingston pauses on his way to tennis courts. Clustered about the fountain are Mary Kay Rich, Jeannette Young, Marlene Killham, Pat Cauvel, and Eleanor Bock. Right 4—Harry Rendle (sitting), Chuck Connell, Burton Onstine, Marianne Green, Eleanor Selle. In foreground: Bonnie Horan and Lois Silverstein. Right 5—The Girls' and Boys' Federations' door-prize turkey escaped and had to be rescued by Tom Powers.



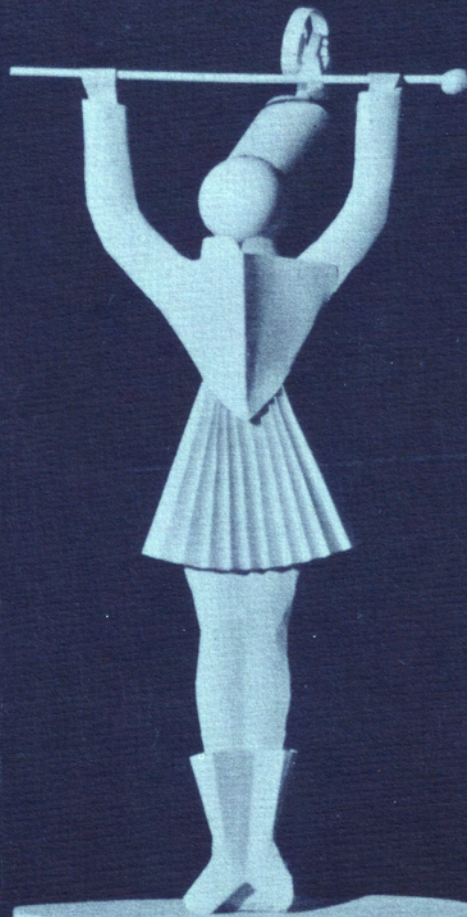

ACTIVITIES





# *Student Leaders*

## *A.S.B. President*

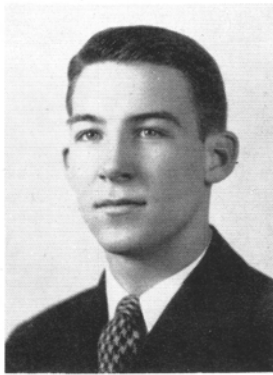

DON NERAAS  
Twice Elected  
First and Second  
Semesters



Second Semester  
President  
NANCY MCKAY



First Semester  
President  
ANN PARSELL



First Semester  
President  
BILL MATHER

## *Boys' Federation*

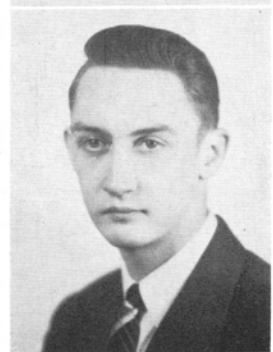

Second Semester  
President  
BOB FITZSIMMONS

# Tiger Band



The band is organized to represent the school in civic affairs, in parades, and at athletic games. Its activities include performing in the Merry-Go-Round, playing at convocations, and in concerts.

First row: C. O. Fuller, Bill Lloyd, Lois Hunt, Tom Vertrees, Florence Welch, Lillian Bryan, White Smith, Bob Payant, Bob Brown, Don Stallman, George Wallmark, Wayne Wright, Kenneth Anderson, Art Zerbach, Ron Wildey.

Second row: Joy Thraikill, Margaret Fahay, Genevieve Spray, Larry Bunker, Milton Fujita, Janice Moss, Don Bear, Max Kirkin, Jim Colby, Viola Tompkins, Bob Taylor, Joan Lawson, Jack Rowe, Bob Monroe.

Third row: Henry Bruno, Henry Chester, Don Clausen, Lois Hunt, Bruce Miller, Tom Kadlec, Don Byrne, Barbara Williams, Ted Nakamura, Bill Davenny, Jack Miller, Sheldon McKnight, Mary Ann Orvis, Mary Ann Greycloud.

Fourth row: Bill Janson, Dale Brandt, Tom Haggarty, Bob Bear, John Yaryan, Bob Harris, Bud Grennell, John Rhodes, John Holum, Ralph Adams, Gretchen Gooch, Theda Jenkins, Jack Eckhaus, Doris Watt, John Bright.

Fifth row: Wallace Langbehn, Bob Hicks, Jim Rogers, Diane Cannon, Bob Whitney, Gretchen Weed, Robert Randall, Roland Suksdorf, Art Madson, Tom Krall, Charles Fleener, Bob Burrell, Wayne Johnson, Richard Zorner, Pat Buckner.





Left 1—In a Ti-Girl Con, Mary Leigh as Phil Wang is shown with his wife, Betty Jo Clack, and their children. Left 2—In same con Sports Broadcaster Peggy Erwin is shown with the victorious football players: Janice Brown, Nancy Hirvas, Mary Lou Doll. Second row: Patsy Erwin, Peggy Erwin, Janet Johnson, Marcia Rogertson. Left 3—Pep con. In foreground is Cheerleader Mary Ellen Gilmore. In rear is Mr. Fuller and band. Left 4—Oh, those Majorettes: Don Farley, Bill Sparks, Bill Mather, Stan Marks, sports caster, Hartley Kruger, Karl Bock, Johnny Halin. Right 1—Advertising for A.S.B. dance are Phil Wang, Tom Myers, Peyton Greenough, Bill Sparks, Mary Jean Corliss, Noel Mhyre, Neil Cochran, Ron Darnell. Right 2—Who said we had only "stick-in-the-mud" teachers? Sitting: Pearle Anderson (mother), Elmer Orcutt (father). Standing: Ernie MacElvain (suitor), Ann Reely (daughter), A. L. Parker (neighbor), not in picture. Right 3—Here are the real majorettes: Jody Shelton, Gloria Parker, Jeanne Stanton, Gloria Estes, Lois Vallance, Pat Buckner, Janet Coble. Right 4—In a Ti-Girl Con Betty McClure played Ed Jacobson and directed a girls' chorus.



# Orchestra

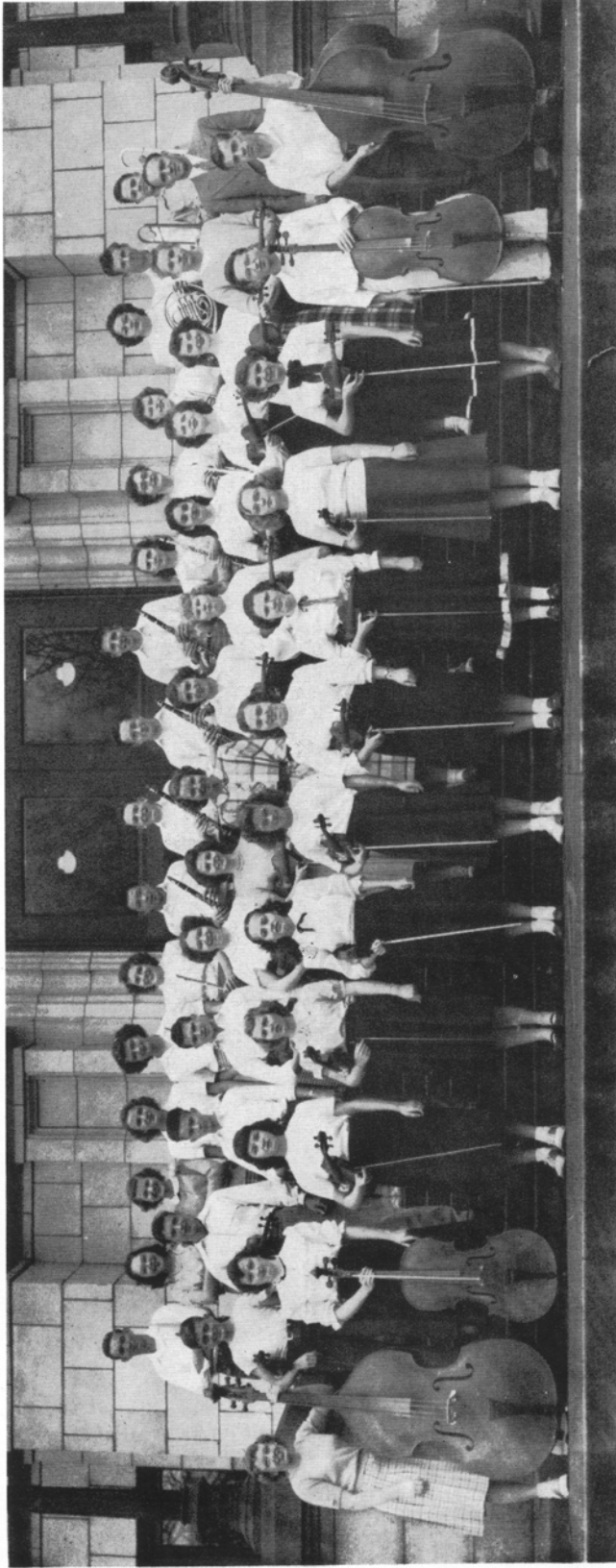

Membership in the orchestra gives students an opportunity to play with others in a musical organization managed much like a symphony orchestra. Each semester the group gives concerts under the capable guidance of the director, C. O. Fuller.

First row: Wilma Baruth, Janet Yarwood, Elenore Miner, Bobbie White, Corinne Johnson, Patsy Caudill, Shirley Sutherland, Audrey Sly, Mary Rogers, Benita Harris, Nathan Grossman.

Second row: Harold Fleck, Vern Johnson, Jim Jacoy, Larry Grossman, June Dallas, Aileen Connolly, Charlotte Tackett, Mepie Van Tyen, Julia Morrow, Mary Stockton, Pat Buckner, Ingrid Carlson, Ron Rampsperger, Mr. Fuller.

Third row: Wayne Wright, Dorothy Benson, Jackie Graham, Nancy Stier, Joy Thraikill, Nancy McKay, Ted Nakamura, Bill Davenny, Bud Miller, Don Robinson, Marie Schlichtig, Gretchen Gooch, Doris Watt, Lois Hunt, Roland Suksdorf, Fred Phelps.

# Choir

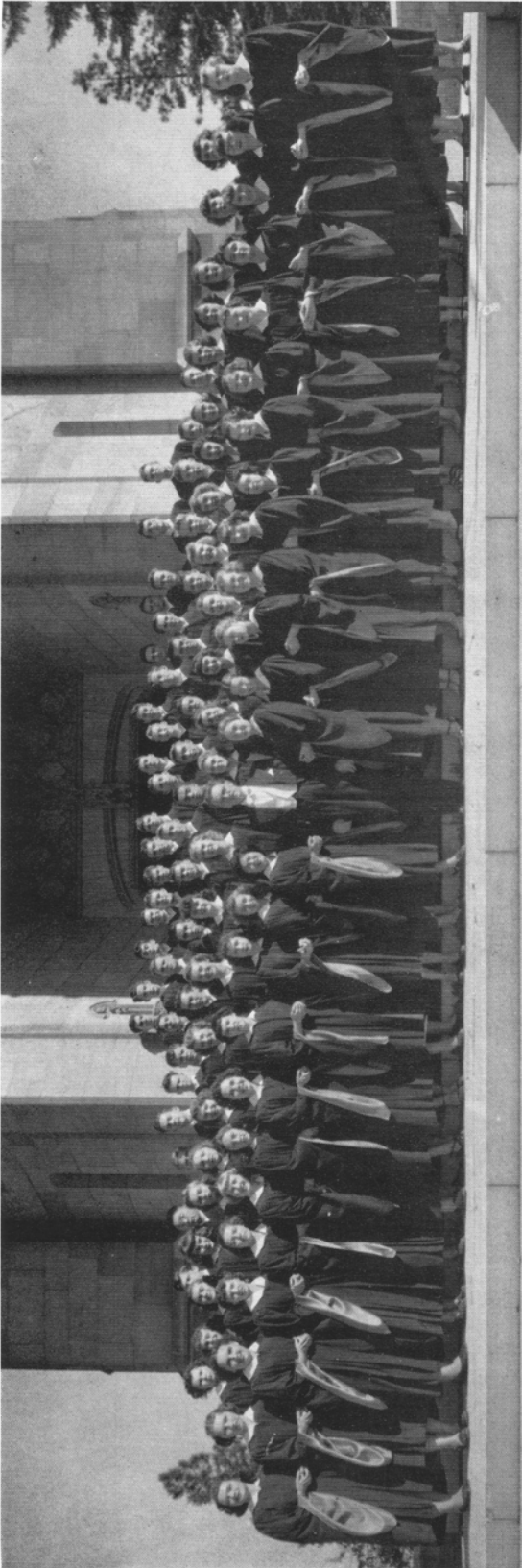

First row: Joyce McCormick, Barbara Whitfield, Kathleen Fantin, Shirley Blight, Joanne Luck, Marianne Green, Ann Drake, Kay Risley, Darlene Sams, Darlene Newby, Mary Lou White, Ami Takimoto, Mr. Enlow, Sandra Fern, Shirley Lewis, Honor Gwen Boothe, Evelyn Besgrove, Sue Ann Gerstenberger, Fawn Bowman, Joyce Kennedy, Elaine Jamieson, Helen Weissenborn, Trina Stiles, Janice Brown, Donna Ely, Lavelle Sutter.

Second row: Pat Bartlett, Donna Belle Tye, Kay Farmer, Pat Smith, Betty Jo Clack, Jeanne Peterson, Leonna Breakey, Danice Guell, Barbara Jackson, Marie Franke, Barbara Zerbach, Dorothy Griffith, Regina Billeter, Helen Louise Beaver, Margaret Phelps, Joy Ann Wynia, Claire Luenow, Lorraine Beneke, Marilyn Billow, Patricia

Renkert, Marie McArdle, Jean Richeson, Virginia Cowling, Marcia Robertson.

Third row: Bill Davis, Dick Ishikawa, Sam Vaught, George McNair, Jack Christian, Tommy Powers, Don Fletcher, Roger Bruton, Bob Strong, Clark Nolan, Jerry Thompson, Jerry Porter, Don Murray, Burleigh Wartes, Eddie Haugen, Fred Fingold, Dick Warner.

Fourth row: Jerry Deatherage, Stan Marks, Bob Barton, Harry Rendle, Jack Drumheller, Stan Swanson, Dick Benningson, Bob Williams, Harold Dye, Howard Curtis, Don Sparks, Bill Sparks.

Fifth row: Carl Beck, Gerry Blackman, John Sarginson, Don Mehr, Ed Jacobsen, Phil Wang, Larry Mack, Darl Walker, Gene Moreland, Myrle Nead, Brian Smith.

## *Ti-Girls and Majorettes*



A section of the Ti-Girls is shown with the Majorettes. This colorful organization cheers our teams on to victory at every opportunity.

First row: Janet Coble, Margaret Waldref, Pat Buckner, Jeanne Stanton, Gloria Estes, Mary Lou White.

Second row: Barbara Herman, Toshie Matsumura, Doreen McDowell, Nanette Green, Dorothy Griffith, Venus Holder, Jean Mangan, Yvonne Eagy, Sara Lee Sandstrom.

Third row: Pat Haggerty, Nadine Kamlin, Barbara Ranzenbach, Eleanor Selle,

Francis Yoshida, Mickey Koga, Yvonne Nilson, Marlene Jacobson, Kathy Helwig, Joanne Shelton, Jody Hough.

Fourth row: Shirley Reugh, Ann Parsell, Mary Leigh, Joanne Anderson, Nancy McKay, Nancy Stier, Barbara Ostgren, Janis Hays, Ingrid Carlson.

Fifth row: Peggy Erwin, Betty Jo Clack, Ann Marie Ayers, Lois Williams, Joan Lloyd, Miyoko Hayashi, Joan Chisholm, Dorothy Sylvester, Betty McClure, Nancy Danielson, Carrie Panagakis.

## *Ti-Girls with Flag Twirlers and Cheerleaders*

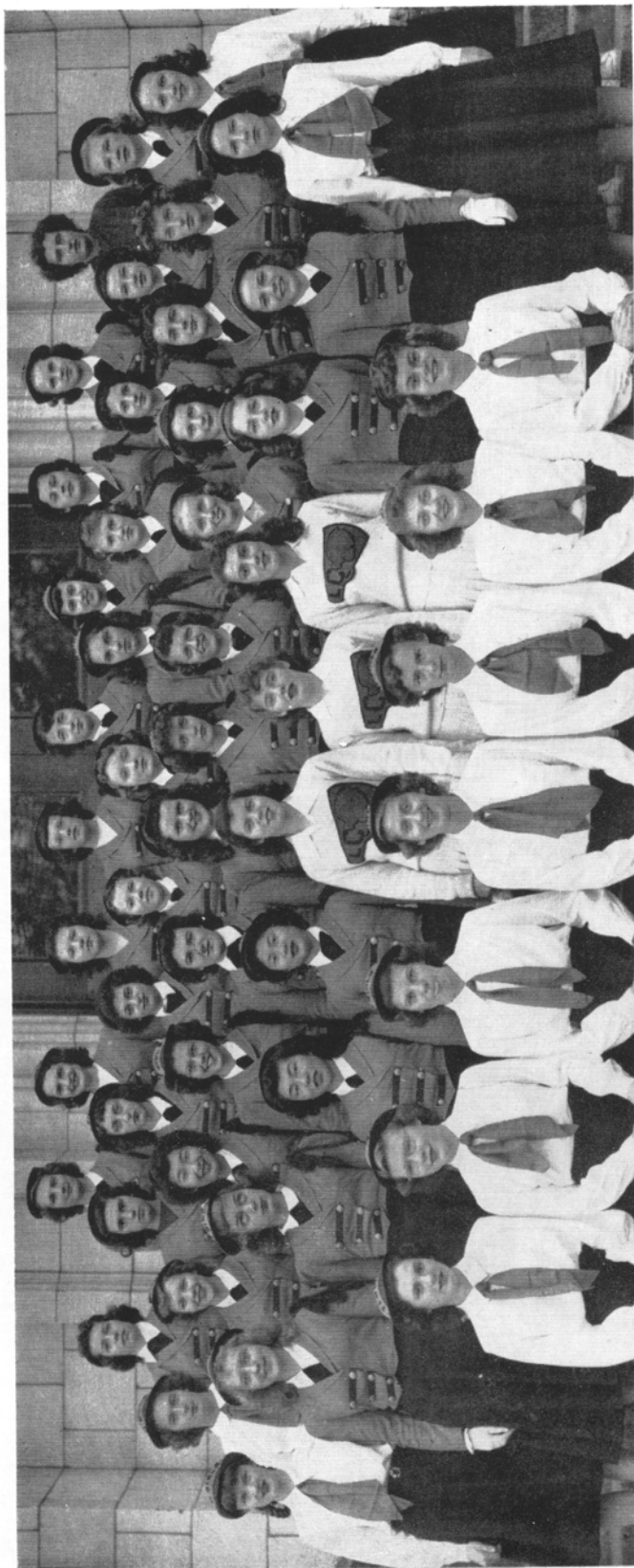

Another section of those peppy Ti-Girls is shown with the girl Cheerleaders and Flag Twirlers. These organizations add color and enthusiasm to the sport events and cons.

First row: Agnes Quinlan, Donna Porter, Pat Renkert, Marilyn Billow, Jean Leonard, Shirley Melin, Barbara Marugg.

Second row: JoAnn Mattson, Janet Johnson, Patsy Erwin, Lily Kaiyama, Ami Takimoto, Mary Ellen Gilmore, Nancy Hirvas, Regina Billeter, Ann Stuart, Nancy Bell, Diane Goff.

Third row: Joanne Johnson, Jackie McInnis, Pat Nabata, Shirley Lewis, Marlene Linton, Marna Wham, Dawnn Swan, Judi Ashley, Nancy Johnson, Mary Lou Doll, Beverly Nelson, Joy Farrier, Donna Jean Nelson.

Fourth row: Carol Shearer, Shirley Hamilton, Jean Ryker, Frieda Endelman, Marlis Gigler, Janice Christensen, Shirley Sires, Gwen Tupper, Sally Sowell, Kay Morse, Ann Livingston.

Fifth row: Christine Runkel, Naomi Newmiller, Jackie Chenoweth, Marcia Robertson, Ginger Cowling, Janice Brown, Marie McArdle, Norma Fenler, Miss Danke (Adviser).



## *New Ti-Girls*

In January of each year girls selected as new members for Ti-Girls in the tryouts are initiated into the organization. These new girls join older members in parades and presenting stunts.

First row: Donna Lucht, Eve Nolan, Mary Schalkau, Donna Ball Tye, Mary Lou Ferrer, Catherine McNair, Jill Peck, Mariann Mercer, Barbara Lawrenz, Carolyn Gale.

Second row: Barbara Coleman, Aileen Connolly, Joanne White, Patty Wolfe, Grace Burns, Barbara O'Brien, Virginia Webster, Jean Sherwin, Jean Scott, Marian Rose, Donna Lowmiller.

Third row: Alice Suzuki, Delores Ann Ostlund, Marilyn Brandt, Mary Ann Thompson, Peggy Shaffer, Patsy Hoover, Carol Cooke, Joy Adams, Mary Hooper, Jody Hough.



## *New Ti-Girls*

This is part of the group of girls that successfully passed tryout tests and were admitted as new members of Ti-Girls. These girls will soon be taking part in activities with the older members.

First row: May Reta VanBlarcom, Nancy Winters, Gail Hollister, Suzanne Stout, Dorothy White, Janet Yarwood, Joyce Toreson, Barbara Jackson, Beverly Wilson.

Second row: Leila Blume, Betty Oster, Jody Luck, Sylvia Vandervert, Lavelle Sutter, Caryle Pence, Lorna Keiber, Barbara Lawrenz, Nancy Murrow.

Third row: Shirley Falkins, Barbara Morris, Elnora White, Mary Jean Corliss, Pat Cauvel, Fern Boyles, Polly Bell, Darlene Wilson, Dodo Castle.

## Cheerleaders

These are the boys and girls responsible for organizing school spirit in rousing cheers for our teams.

Kneeling: Don Farley, Ron Miller, Lorry Fieser.

Standing: Regina Billeter, Nancy Hirvas, Mary Ellen Gilmore.

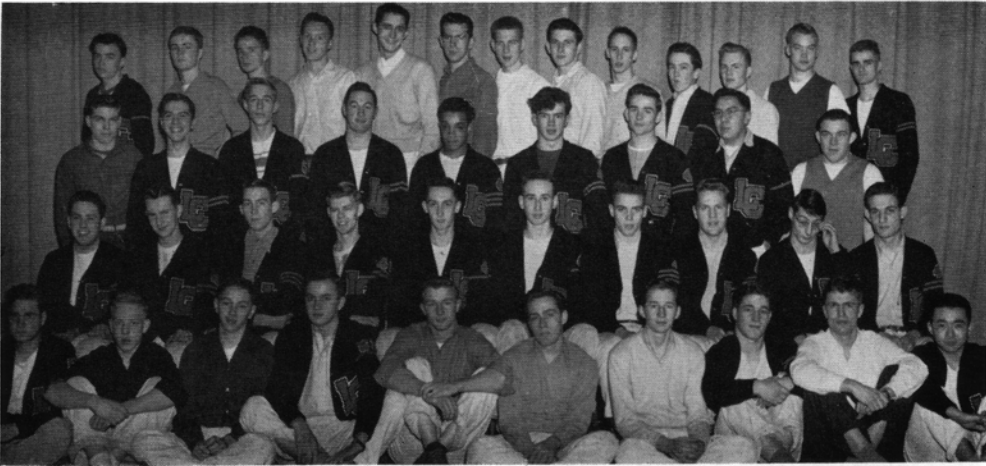

## Lettermen's Club

The Lettermen's Club is composed only of boys who have won letters in athletics. Its purpose is to encourage athletic activities in the school.

First row: Marvin Peterson, Darrell Leigh, Bob Shimke, John Halin, Buzz Bailey, Bruce Bailey, Sam Whittemore, Bob Baldwin, Fred Wayne, Jim Migaki.

Second row: Neil Cochren, Merle Haffner, Don Neraas, Bill Nelson, Bob Fitzsimmons, Hartley Kruger, Bill Mather, Dick Goodman, Rodric Dent, Dave Levitch.

Third row: Ron Hendickson, Max Davis, Jack Drumheller, Bob Nixon, Bob Strong, Ed Jacobsen, Merle Nead, Art Greycloud, Tom Barker.

Fourth row: Paul Davis, Bruce Cannon, Roland Hodgins, Bill Wakefield, Kim Jack, Fred Gehrke, Jerry Cameron, Curtis Bloomquist, Dick Ager, Tom Powers, Jack Algjar, Carl Johnson, Lee McDowell.

## *Usherettes*

The Usherettes give freely of their services in assisting at school convocations and other functions held in our auditorium.

First row: Jean Leonard, Beverly Schewe, Joanne Anderson, Ann Parsell, Donna Kjose, Carol Taylor, Janet Coble, Kathy Helwig, Barbara Ranzenback, Joyce Ludberg.

Second row: Peggy Erwin, Barbara Marugg, Joanne Shelton, Betty McClure, Joan Chisholm, Mary Leigh, Eleanore Strawick, Janice Hayes, Helen Brandt, Joy Ann Wynia.

Third row: Ann Marie Ayers, Pat Buckner, Shirley Melin, Ruthie McLoughlin, Mary Ellen Gilmore, Saralee Sandstrom, Yvonne Nilson, Margaret Waldref, Nancy Morrison, Jeanne Stanton.

Absent from picture: Betty Jo Clack.



## *Senate Club*

The purpose of the Senate Club is to further interest in public speaking and in parliamentary procedure. Boys in the club are interested in speaking and some of them will no doubt be senators.

First row: Bill Wakefield, Barry Dunlop, Sam Whittemore, Don Hart, Parker Compau.

Second row: Kim Jack, Fred Gehrke, Leighton Bailey, Bill Mather, Bob Strong, Bob Fitzsimmons, Fred Wayne.

Third row: Nick MacPhee, John Pitts, Tom Melrose, Gary Cressey, Burton Onstine, Merle Haffner, Bruce Bailey.

Fourth row: Don Runner, Dick Allen, Tom Hill, Jim Aylworth, Neil Cochran, Jerry Cameron, Dick Ager.

## Dance Band

This group specializes in dance music and currently popular numbers. It entertains students at special school functions and convocations.

First row: Jack Millar, Don Byrne, Bill Davanny, Larry Bunker, Lorry Fieser.

Second row: George Wallmark, George McNair, Gretchen Weed, Bud Grennell, John Holum, Bill Janson.

Third row: Art Zerbach, Dick Zornes.



## Starlighters

First row: Kay Risley, Mr. Enlow, Jean Richeson, Bonnie Boyd.

Second row: LaVonne Grasser, Kay Trantow, Barbara Zerbach, Donna Lucht, Louise Goldstein, Pat Smith, Marie Franke, Lavelle Sutter, Colleen Cooke, Joyce Kennedy, Janice Brown, Danice Guell.

Third row: Caryle Pense, Catherine Geddis, Donna Bell Tye, Donna Lucht, Marcia Robertson, Evelyn Besgrove, Kay Farmer, Dorothy Griffith, Marie McArdle, Helen Weissenborn, Barbara Whitfield.

Fourth row: Mary Lou Schmidt, Mary Jean Corliss, Emile Warashina, Joyce McCormick, Ami Takimoto, Ann Drake, Darlene Hamilton, Carolyn Chaney, Fawn Bowman, Pat Cauvel, Connie Oldershaw.



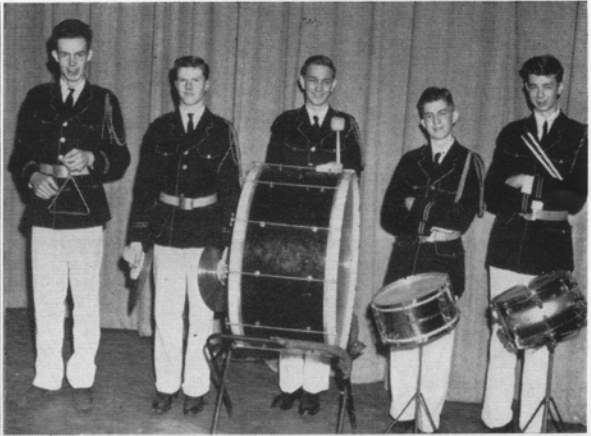

Trombone Trio: Gretchen Weed, Wallace Langbehn, Art Madsen. Drum Quintet: Bob Brown, Ken Anderson, Wayne Wright, Ronnie Wiley, George Wallmark. String Ensemble: Nathan Grossman, Nancy Stier, Corinne Johnson. Trumpet Trio: Doris Watt, Bud Grennel, Gretchen Gooch. Hungry Five: Art Madsen, Dick Zornes, Ronnie Robinson, Milton Fujuta, Bud Grennel. Band Members: George McNair, Mary Ann Orvis, Margaret Fahay, Bob Whitney.

## Girls' Glee Clubs

First row: Gerry LaMar, Delores Grimes, Mary Jo Dye, Sally Barkuloo, Yvonne Wichterman, Mr. Enlow, Phylis Hill, Nancy Bell, Peggy Seehorn, Donna Reekie, Mary Hoskan.

Second row: Velma Miner, Becky Vaudrey, Pat Coleman, Ann Davidson, Betty Martinson, Rosalie Whisler, Grita Gustafson, Jeanne Pearson, Marilyn Gies, Mary Collard, Clydina Green, Jewel Gothard, Marilyn Black, Patsy Radly, Betty Croy.

Third row: Barbara Young, Carol Otto, Kay Morris, Joan Swinger, Darlene Endsler, LaVonne Grasser, Betty Horvath, Sheila Laughy, Mary Coon, Jo Ann Kofmehal, Martha Winkler, Dorothy Tupper, Jane Anderson, Justine Wood, Pat Eckenrad.

Fourth row: Joan Abey, Bee Stuart, Joy Williams, Barbara Cornell, Ruth Tufto, Alyce Loechler, Ruth Shumway, Geraldine Williams, Diane Buckholt, Barbara Devine, Sylvia Spencer, Patty Pierce, Sharon Growth, Joan Nooney, Helen Salter.

Fifth row: Eleanor Gies, Marilyn Giller, Lorraine McIntyre, Valerie Miller, Kathleen Fantin, Trina Stiles, Nancy Lee, Mary Kerr, Shirley Smith, Edith Wimberly, Marjorie Rhodes, Janet Murray, Barbara Souza, Janie Durham, Mary Kay Palmer.

Sixth row: JoAnn Ennis, Jody Clous, Ruth Eddy, Ruth Rule, Jean Olsen, Lee Devore, Shirley Brice, Shirley Carlson, Jennifer Upton, Sylvia Hagen, Betty Bock, Louise Goldstein, Bonnie Talbot, JoAnn Mazna, Mary Stockstan.



First row: Adrienne Freeman, Dona Scott, Diana Simonson, Carmie Perfetto, Pat McKinley, Elaine Reed, Carolyn Berk, Dorothy Nichols, Margery Witter, Florence Yamaguchi, Betty Lou Bryant.

Second row: C. E. Enlow, Susan Giles, Mary Ann Scott, Donelle Leonard, Lila Sammons, Miki Matsumura, Peggy Fuller, Catherine Potter, Janice Scott, Ann Howell, Jane Bruno, Faith Wilson, Mary Hooper.

Third row: Doris Ditrich, Catherine Geddis, Carolyn Chaney, Kathy Jensen, Frances Snow, Pat Barton, Rose Ann Young, Joy Adams, Adelle Grover, Pat Gation, Lillian Bryan, Margaret Anderson.

Fourth row: Marcheta Williams, Nancy Woofter, Donna Lucht, Maxine Mathenson, Pat Smith, Maryland Brown, Joanne Florine, Sharon Johnson, Nancy Winters, Colleen Cook, Lorraine Beneke, Barbara Zerbach, Virginia Webster.

## *Adelante*

Adelante, the Spanish Club, enjoys its studies of our Spanish speaking neighbors.

First row: Coradee Peterson, Barry Dunlop, Bruce Cannon, Nancy Bell, Polly Bell, George Cowan, Paul Davis, Joan Chisholm.

Second row: Marianne Mercer, Gene Huppert, Fred Rowher, John Peterson, Ann Parsell, Ann Marie Ayers, Ruthann Lindberg, Mary Leigh, Darlene Gorham.

Third row: Lauren Colbry, Kathy Helwig, Peggy Erwin, Dick Ager, Dorothy Sylvester, Pat Renkert, John Sarginson, Phil Schaefer.

Fourth row: Carol Taylor, Earl Rogers, Miss Mabel Pope (Advisor), Nancy McKay, Cameron DeVore, Vernon Gooch, John Pitts.



## *Deutsche Unterhaltung Klub*

D. U. K. is a group that writes letters to German youth and studies German history, language and civilization.

First row: Frederick Phelps, Kenneth Putt, Margaret Phelps, Carrie Panagakis, Nancy Stier, Karen Olson, Yvonne Nilson, Ramona Glass.

Second row: Wallace Langbehn, Edward Larrabee, Fred Fingold, Joann Luck, Virginia Haag, Ann Stuart, Norma Fendler, JoAnn Ennes, Helen Weisenborn.

Third row: Sharon Cluckey, Darlene Crow, Howard Schmidt, Robert Harris, Robert McNally, James Trappe, Max Davis, William Schaefer, Marlene Berlate, Miriam Hottmann.

Fourth row: Darrell Allen, George McNair, Lois Hunt, Dick Ishikawa, Miss Mabel Pope (Advisor), Marvin Peterson, Earl Rogers, Catherine McNair, Ray Mewes.

## Majorettes

The Majorettes are the girls who add spice and activity at the front of the band with their twirling batons.

First row: Jeanne Stanton, Pat Buckner.

Second row: Jody Hough, Janet Coble, Barbara Herman, Margaret Waldref, Mary Lou White, Gloria Parker, Lois Vallance, Gloria Estes, Sara Lee Sandstrom, Pat Haggerty.



## Flag Twirlers

For the first time since 1946, when the school had two Flag Twirlers, the group has again been added to the roster of activities. This time the group numbers twelve.

First row: Jean Leonard, Shirley Melin, Diane Goff, Donna Jean Nelson, Marilyn Billow, Pat Renkert.

Second row: JoAnn Mattson, Joanne Johnson, Agnes Quinlan, Donna Porter, Beverly Clepper, Barbara Marugg.



## *Future Homemakers of America*

The Lewis and Clark chapter of the Future Homemakers of America is proud of its girls who will be the homemakers of tomorrow. This club endeavors to promote an interest in home economics.

First row: Leta Herrington, Barbara Beeman, Pat Nabata, Pat Faubian, Barbara Conachen, Lois Bear, Betty O'Malley, Betty Lou Bryant, Phyllis Balazs.

Second row: Alice McDowell, Sylvia Vandervert, Bertha Lyman, Barbara Scott, Nancy Kuwada, Dolores Ostlund, Elaine Lindgren, Micki Matusuri, Beulah Stainer.

Third row: Barbara Knudson, Nesis Teel, Virginia Webster, Roberta Sisson, Lorraine Beneke, Ila Mae VanNotric, Eleanor Selle, Shirley Penman, Doryce Haines, Vivian Faulkes.

Fourth row: Mrs. Cunningham, Claire Amundson, Jean Manser, Elnore White, Jean Scott, Laura Herrington, Shirley Carlson, Pat Rissler, Sharon Garrison, Sally McDirmid.

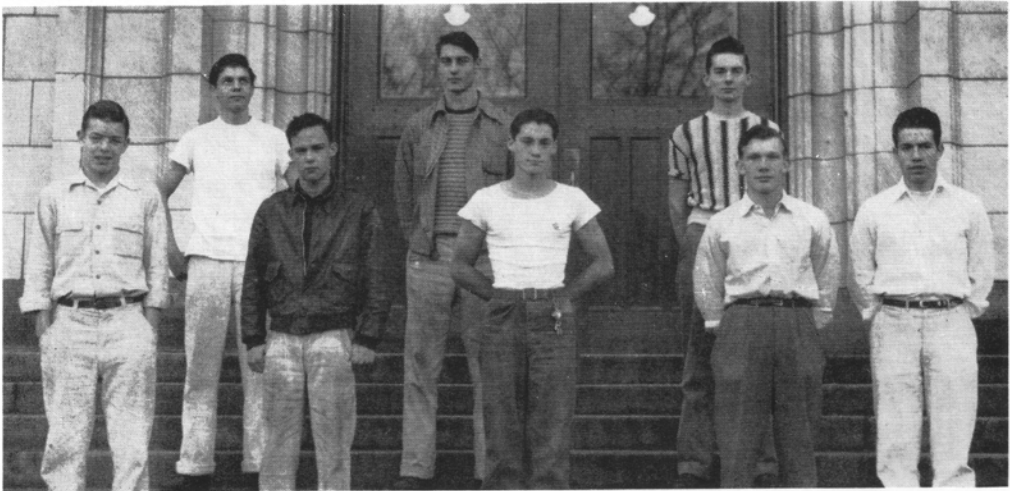

## *Engineers' Club*

The Engineers' Club was formed to interest boys in engineering and its allied activities. Hal Jones is advisor.

First row: Reggie Fraser, Ray Petrogalo, Larry Seaward, Bob Nelson, Phil Schafer.

Second row: Elgin Fuller, Rod Dent, Richard Ray.



The dramatics class put on five performances of "The Emperor's New Clothes." Important roles: Ronnie Miller and Howard Reynolds, two rogues; Ken Johnson, Emperor; Dave LaRose, Han; Kathy Helwig, Empress; and Burton Onstine, general. Top and bottom pictures show scenes.

At Christmas the play "Star Eternal" was given for the students and P.T.A. This scene shows Arabs in the cast. First row: Dave LaRose, Joan Huber, Nancy Leigh, Jerrine Chestnut, Sydney Swain, Neva Wayne, Lavonne Grasser, Pat Haggarty, Ramona Glass, and Howard Reynolds. Second row: Jim Price, Kurt Sacknitz, Bob Schoop, Roger Keller, Bob Fitzsimmons, Hartly Kruger, Bill Mather, Burton Onstine, Jim Colby, Frank Featherman, and Joe Brown.

## Debate Club

Members of the Debate Club learn the proper techniques in public speaking and debating under the leadership of W. B. Graham. Delegates from this group represent Lewis and Clark in debates with other schools.

First row: Pat Nabata, Carolyn Chaney, Jo An Ennis, Barbara McNeilly, Sidney Swain, Jim Minard.

Second row: Bill Thraikill, John Bailey, W. B. Graham, James Knight, Cameron Kirkham, Bruce Bailey.

Absent: Clark Nolan, Jackie Graham, Joan Abey.



## Architectural Club

Boys who wish to further their interests in architectural drawing make up this club with Mr. Sartwell as advisor. Many of the boys in this club hope to make architecture their future career.

First row: Max Davis, Bruce Morse, Merle Haffner, Dale Johnson, Bill Nelson, Rod Kirkpatrick, Don Neraas.

Second row: Dick Goodman, Gary Long, Bob Hulick, Keith Malone.

## Boys' Glee Club

First row: Merlin Omas, Gordon Farley, Dan Hite, Henry Bruno, David Clack, Stephen Daggett, Clair McKie, Bob Hoggatt, Larry Vorlicky, Marlen Guell, Wilbur Pederson.

Second row: George Robey, Ronald Berg, Paul Bryan, Ronald Martini, George Harris, Phil Burton, George Brenner, Paul Brown, Clark Nolan, Art Zerbach.

Third row: Ivan Gille, Bob Lamphere, Harold Dye, George Sumihiro, Carl Anderson, Don Kindrad, Bruce Mauser, Phil Leigh, Phil Sandburg, John Sarginson, Fred Linder.

Fourth row: Jim Smith, Gordon Ruehl, Bob Slattery, Warren Montague, Mike Coyle, Rodney Crocker, Rile Pickett, Dan Rowley, Jack Oliver, Harry Baer.

Fifth row: Wayne Hite, Herb Brown, Nick MacPhee, Tom Hill, Curt Bloomquist, Leighton Bailey, Ted Persons, Kriss Crowther, John Nelson, Karl Bock, Lee Price, Harold Levitch.

Absent: Kenneth Martin and J. W. Crain.

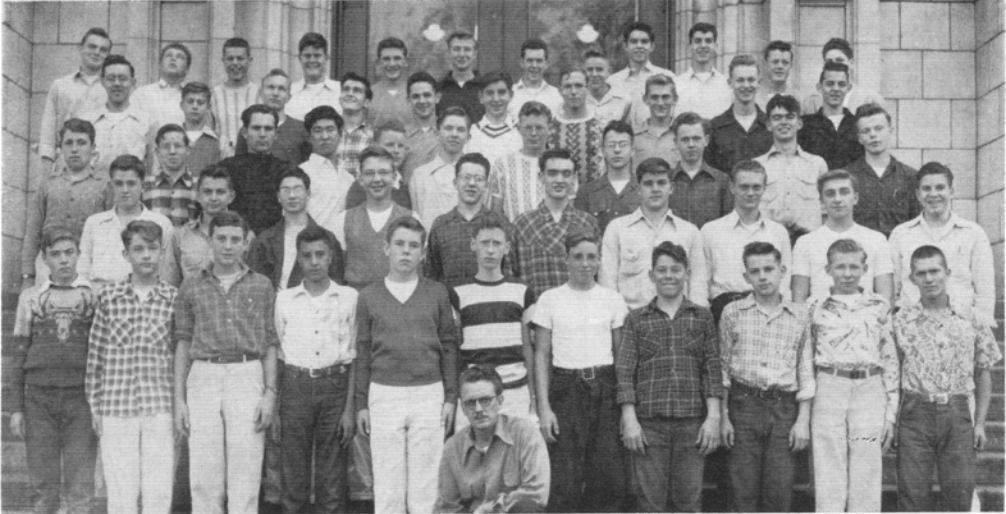

## Quill and Scroll

Quill and Scroll is an international honorary society of high school journalists. Lewis and Clark has maintained the Stoddard King chapter since 1927. Members of this organization help to put out the school publications of either the Tiger or Journal.

First row: Jeanette Young, Ann Marie Ayers, Burton Onstine, Chuck Connell, Harry Rendle, Vernon Gooch, Dave Levitch, Bob Fitzsimmons, Peggy Erwin.

Second row: Mary Kay Rich, Kathy Helwig, Joan Chisholm, Nancy McKay, Don Neraas, Bruce Cannon, June Moenck, Mary Leigh, Charles Boykin.

Third row: Joyce Rapoport, Bonnie Horan, Doreen McDowell, Ingrid Carlson, Dawn Miller, Eleanor Selle, Mary Ellen Gilmore, Joan Sacknitz.



## Outdoor Club

The Outdoor Club is organized to further the interests of its members in outdoor activities. The boys and girls of this club all enjoy activities such as hiking, skiing, swimming, skating, and camping.

First row: Peyton Greenough, John Pitts, Stanley Swanson, Roland Hodgins, Jim Bryan, Don Neraas, Darrell Allen.

Second row: Pat Renkert, Don Runner, Jack Christian, Clark Nolan, Dorothy Sylvester, Mary Leigh, Beverly Nelson, Bob Herrington, Jim Migaki.

Third row: Nadine Kamlin, Donna Porter, Jody Luck, Regina Billiter, Nancy McKay, Kathy McNair, Margaret Fahay, Dina Salaganas, Nancy Morrison.

Absent: Barbara Ostgren, Dorothy Griffith.

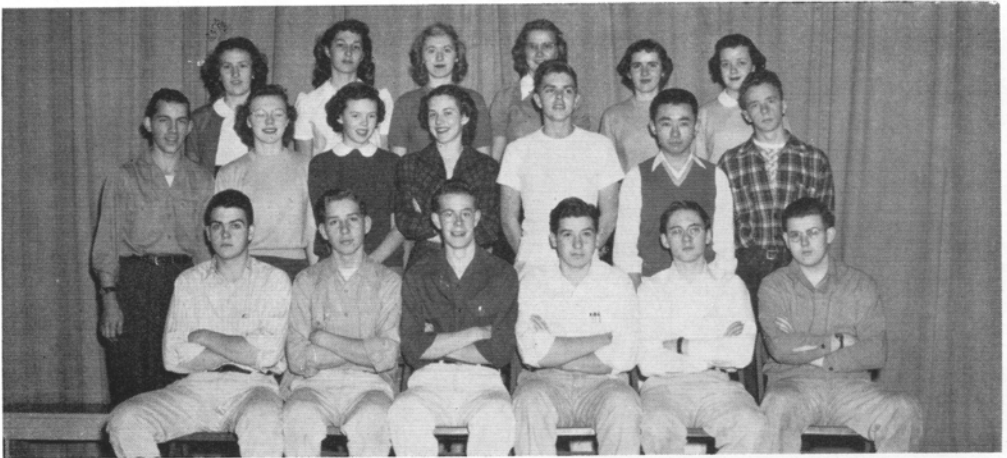

## Math Club

Organized to further interest in mathematics the Math Club has for one of its principal activities the sponsorship of the annual math contest. Its members are mostly boys and girls majoring in mathematics.

First row: Tom Melrose, Stan Swanson, John Pitts, Rod Kirkpatrick, Ed Larrabee, Jack Rigsby.

Second row: Bill Schaefer, Donna Porter, Joan Chisholm, Nancy McKay, Bob Herrington, Jim Migaki, Roland Hodgins.

Third row: Doreen McDowell, Dorothy Mathwig, Marilyn Grams, Mary Ann Orvis, Joan Sacknitz, Nanette Green.

## Classical Club

The Classical Club is composed of students interested in Latin language, history, and culture. All its members have studied Latin.

First row: Bill Lloyd, Art Madsen, Harry Glaze, Jim Mahnke, Dan Thompson, Bob Schimke, Gordon Ruehl.

Second row: Doris Fallquist, Betty Bock, Barbara Larenz, Connie Oldershaw, Janet McNair, Shirley LaDow, Colleen Cooke, Leah Wurzburg, Ingrid Carlson.

Third row: Dayle Nelson, Joan Lawson, Clark Nolan, Mrs. Wacker, Dean Wendle, Karen Gustafson, Ann Stuart.



## Tri-Sci

Much interest has been shown in Tri-Sci, new science club started this year. Any student of science was eligible. Jeanne Smith was its first president.

First row: Joan Sacknitz, Roy Petrigallo, Jeanne Smith, Allen Bergen, Florence Yamaguchi, Emily Warashima, Sharon Nelson, Yvonne Nilson, Georgia Bryan, Joyce Rapoport, Madelyn Graybill, Mary Erwin, Clark Nolan, Donna Jean Nelson.

Second row: Richard Harrison, Walter Bjordol, Elgin Fuller, Ilene Millman, Catherine McNair, Jill Peck, Betty O'Malley, Maxine Mathewson, Lorna Kieber, Gretchen Weed, Bill Fujimura.

Third row: Bob Bailey, Reggie Frazer, Bill Schaefer, Dean Wendle, Shirley Reugh, Joyce Hardee, Leah Shannon, Beverly Shewe, Carrie Panagakis, Diana Goff, Joyce Litch, Barbara Poston, JoAnne Ennis, Gordon Vails.

Fourth row: Sam Whittemore, Eddie Vickery, Bob Jensen, Barbara Ranzenbach, Dorothy Sylvester, Vivian Poston, Ann Stuart, Ingrid Carlson, Nancy Davis, Donna Porter, Harry Glaze, Chuck Coleman.

Fifth row: Gary Gilbert, Cameron Kirkham, Eugene McLemore, Douglas Wright, Dick Bailey, Lorraine Saunders.

## *Thespian*

The club organized to bring talented persons of the school into one group is Thespian.

First row: Nancy Danielson, Sue Ann Gerstenberger, Patty Buckner, Kay Farmer.

Second row: Miss Reely (Advisor), Carol Taylor, Barbara Ranzenbach, Kathy Helwig, Ingrid Carlson, Joan Chisholm, Joy Anne Wynia, Peggy Erwin, Anita Pohl, Randall Stone.

Third row: Corrine Johnson, Marilyn Stone, Emily Warishima, Joyce Rapoport, Marianne Green, Betty McClure, Diane Goff, Ann Parsell, Marianne Mercer, Jody Luck, Leona Breaky, Nancy Bell.

Fourth row: Regina Billeter, Dorothy Bensen, Janet Brown, Clark Nolan, John Strope, Howard Reynolds, Jim Minard, Don Harvey, Maynard Stone, Lorry Fieser.



## *Fine Arts Club*

This club, composed of students interested in art work, devotes its time to promoting art in the high school. Jody Mattson was president of the organization.

First row: Loren Gilmore, Robin Melior, Jody Mattson, Jody Hough, Sharon Nelson, Ann Stuart, Nancy Morrison, Lorry Feiser.

Second row: Joan Davis, Laurene Colbry, Joan Chisholm, Candy Nelson, Doris Deitrich, Madelyn Graybill, Kathy Stone, Jill Pack, Yvonne Eagy, Gordon Vails, Larry Charneski.

Third row: Herb Jones, Sally Eagy, Jackie Graham, Anne Marie Ayers, Karl Bock, Kim Jack, Lila Lee Meeker, Mary Leigh, Dick Harnish.

## Forum Club

Organized to further interest in current events, the Forum Club devotes regular meetings to discussions of topics of current interest.

First row: Sharon Nelson, Nancy Morrison, Roger Sherman, Lorna Keiber, Margaret Phelps, Barbara Zerbach.

Second row: Lee Holum, Bruce Bailey, Edward Larrabee, Mary Lou Ferrer, Nancy Danielson, Jean Leonard, Pat Smith.

Third row: Jim Mahnke, Cameron DeVore, Don Neraas, Harry Glaze, Burton Onstine, Jim Walther, Miss K. Hunt.



## Papyrus

Papyrus, a literary club, gives its members a chance to develop writing skills. All types of work in the literary field are composed and read by members at each meeting.

First row: Marilyn Grams, Emily Warashima, Doreen McDowell, Joan Sacknitz, Elizabeth Scofield, Marianne Mercer, Winnifred Brickley.

Second row: Roger Sherman, Beverly Quick, Pat Nabata, Virginia Haag, Jean Ryker, Barbara Lawrenz, Charles Boykin.

Third row: Carol Luther, June Moenck, Jan Stevenson, Betty Jo Clack, Vernon Gooch, Don Neraas, Kurt Sacknitz.



## *A.S.B. Officers*

These two girls and three boys were officers of the Associated Student Body during the 1949 spring semester. Betty McClure, secretary, and Mary Ellen Gilmore, vice president, are standing behind Treasurer Phil Wang, President Don Neraas, and Historian Bob Schimke.



During the fall semester the five student body leaders were, left to right: Mary Ellen Gilmore, secretary; Don Neraas, president; Kathy Helwig, historian; Bob Strong, vice president, and Neil Cochran, treasurer.

# Tiger Staff

ANN MARIE AYRES  
Circulation



ROGER ESTES  
Art



LOIS JEAN BEAR  
Circulation



WILLIAM SHOSO FUJIMURA  
Photograph Editor



CHARLES KENNETH BOYKIN  
Sports Editor  
Circulation  
Photography



VERNON DOUGLAS GOOCH  
First Semester Business Manager  
Managing Editor  
Circulation  
Photography



JOAN CAROLYN CHISHOLM  
Art Editor  
Circulation



MARIANNE FRANCES GREEN  
Circulation



ELIZABETH JOAN CLACK  
Advertising  
Circulation



RICHARD MALCOLM HARNISH  
Art



MARGARET LOUISE ERWIN  
Circulation



KATHRYN MARIE HELWIG  
Advertising



# Tiger Staff

BONNIE CLARE HORAN  
Circulation



GERALDINE THELMA MOZES  
Circulation



JOANNE BOWEN JOHNSON  
Honorary Circulation Manager  
Advertising



BURTON WARNER ONSTINE  
Second Semester Business  
Manager  
Circulation



CAROL JOYCE LUTHER  
Circulation



JOYCE FRANCINE RAPOPORT  
Classes Editor  
June Album Editor  
Circulation



DOREEN McDOWELL  
Circulation



JOAN FIDELE SACKNITZ  
Circulation



LORNA DAWN MILLER  
January Album Editor  
Activities Editor  
Circulation



ELEANOR MAE SELLE  
Activities Editor  
Circulation



THERESE JUNE MOENCK  
Circulation



MARJORIE ELAINE SHRIVER  
Circulation



## *A.S.B. Council, Fall*

The governing body of student affairs consists of one representative from each home room and officers elected by the student body at the beginning of each semester. The president of the Associated Student Body for the fall semester was Don Neraas.

First row: Mary Lou Hoen, Corrine Johnson, Aika Matsui, Dewain Bruff, Larry Grossman, John Poston, Howard Watkins, Don Baker, John Schaefer, Patsy Carman.

Second row: Vincent Trapp, Jean Richeson, Cora Dee Peterson, Margaret Luce, Sybil Elkins, Gwen Booth, Nancy Betts, Margery Fosberg, Joan Harris, Lorna Keiber, Leona Breakey, Betty Brown.

Third row: Joan Nooney, Mary Jean Corliss, Mayreta VanBlarcom, Elnora White, Dina Salagianis, Helen Van Tyne, Helen Claire Moyle, Joan Merrett, Dorothy Sylvester, Jean Leonard, Barbara Conachen.

Fourth row: Mr. Toevs, Sam Sugihara, Bruce Love, Bob Strong, Don Neraas, Mary Ellen Gilmore, Neil Cochran, Elwood Monteith, Dick Rush, Jim Migaki, Pat Smith.

Fifth row: Howard Schmidt, Darrell Lee, Ron Darnell, Jim Mahnke, Jerald Andrews, Ronnie Henriksen, John Sarginson, Ted Miller, Jim Walthers, Pete Ashley.



## *A.S.B. Council, Spring*

The A.S.B. represents students from all classes and home rooms. Its officers are elected by the entire student body each semester. Don Neraas was re-elected president for the second semester.

First row: Don Baker, Jim Zimmerman, Ken Putt, George Atkinson, Larry Knuth.

Second row: Dick Allen, Bob Schimke, John Peterson, Betty McClure, Don Neraas, Phil Wang, Mary Ellen Gilmore, Jack Spring, Howard Watkins, Jim Smith.

Third row: Kay Farmer, Julie Chilton, Lee DeVore, Jerrine Chestnut, Darlene Sams, Dorothy Standal, Margaret Phelps, Jim Mason, Gordon Vails.

Fourth row: Nancy Betts, Jack Luenow, Neil Cochran, Joyce Hardee, Dan Thompson, John Thomforde, Bonnie Horan.



## Journal Staff, Fall

This group of boys and girls puts out the weekly newspaper and covers all news of importance to Lewis and Clark readers. The first semester's staff was headed by Chuck Connell, managing editor.

First row: Kathy Helwig, Mary Ellen Gilmore, Marianne Green, Lois Silverstein, Doreen McDowell, Joan Sacknitz, Bonnie Horan, Eleanor Selle.

Second row: Mary Kay Rich, June Moenck, Nancy McKay, Joan Chisholm, Jeanette Young, Bruce Cannon, Ingrid Carlson, Lois Bear.

Third row: Vernon Gooch, Bob Fitzsimmons, Don Neraas, Chuck Connell, Barbara Doering, Dave Levitch, Harry Rendle, Burton Onstine.



## Journal Staff, Spring

During the second semester these students edited and managed The Lewis and Clark Journal. Joan Sacknitz was managing editor; Kathryn Helwig, advertising manager.

First row: Kathy Helwig, Marie Franke, Launce Macomber, Bob Fitzsimmons, Mary Ann MacKay, Anita Pohl, Marianne Mercer, Linda Devine.

Second row: Marianne Green, JoAnne Solomon, Fern Boyles, Polly Bell, Ensley Rofinot, Bonnie Horan, Diane Goff, Freida Endelman.

Third row: Jeanne Smith, Madelyn Graybill, Bruce Cannon, Gordon Vails, Eleanor Selle, Doreen McDowell, Joan Sacknitz.

## *Girls' Federation Council, Fall*

The organization all girls belong to immediately upon enrollment is the Girls' Federation. Every home room has a representative and these are shown with the officers. The council plans drives and cons every semester.

First row: Gwen Boothe, Dayle Nelson, Loretta Standal, Dorothy McKim, Donna Bell Tye, Barbara Herman, Maxine Hooper, Pat Dennis, Wilma Thomas, Barbara White, Venus Holder, Dorothy Griffith.

Second row: Alice Goller, Carol Cooke, Sidney Swain, Peggy McMahon, Rosie Inouye, Robin Melior, Doris Dietrich, Jerrine Chestnut, Roberta Irvine, Jean Ryker, Barbara O'Brien, Jeanette Young.

Third row: Barbara Ranzenbach, Teddy Bryan, Kathy Lavene, Joyce Talbeck, Jean Sherwin, Ila Mae Van Notric, Lelia Blume, Jackie McInnis, Lavelle Sutter, Claire Amundson, Connie Oldershaw.

Fourth row: Janet Johnson, Betty McClure, Ann Parsell, Nancy Morrison, Jean Leonard.



## *Girls' Federation Council, Spring*

During the second semester these girls made up the Girls' Federation Council. Nancy McKay was president of the group which sponsored a Big Sister party and other events for the girls.

First row: Janice Scott, Diana Simonson, Betty Tenford, Carmela Perfetto, Darlene Nilson, Pat Nabata, Florence Yamaguchi, Dwyla Seehorn.

Second row: Janice Brown, Merriel Henderson, Betty Brainard, Marcia Van Dorn, Dayle Nelson, Liz Scofield, Jeanne Stanton, Marilou Solberg, Adrienne Freeman.

Third row: Jean Sherwin, Louise Schroyer, Dorothy Alex, Pauline Dandrea, Nancy Lee Wrighter, Regina Billiter, Barbara Betts, Nancy McKay, Shirley Davenport.

Fourth row: Mary Ann MacKay, Doris Grosch, Barbara Brunkow, Maxine Hooper, Pat Radley, Wilma Riely, (unidentified), Gretchen Gooch, Pat Renkert, Nancy Stier.

Fifth row: Lois Hill, Georgia Lee, Jackie McInnis, Kay Trantow, Sylvia Hagen, Alyce Loechler, Janet Johnstone, Connie Oldershaw, Doris Stallman, Arla Daniel.

## *Boys' Federation Council, Fall*

All boys enrolled in Lewis and Clark are members of the Boys' Federation. Each home room elects one boy to represent it on the council, which plans the activities for the group.

First row: Jim Morris, Jim Montzheimer, Douglas Wright, Jack Christian, Bill Mather, Myrle Nead, Phil Wang, Loren Gilmore, Wally Wagner.

Second row: Don Farley, Wilson Brown, Bill Ward, Vern Johnson, Jim Aylworth, Scott Stewart, Bill Schaefer, Jim Jacoy, Bill Miller, J. W. Crain.

Third row: Griff Steiner, Earl Rogers, Ted Lott, Darlan Manning, Ken Anderson, Bob Hicks, Bob Munroe, Jack Pierce, Noel Myhre.

Fourth row: John Bailey, Ernie Ruhel, Don Hart, George Bridgeman, Bill Gradle, Bob Siegmund, Bill Thode, Bill Fujimura, Fred Fingold.

Fifth row: Bob Spear, Ed Vickery, Claude Azure, John Halin, Bob Schimke, Rod Clellen, Mike Davis, George Massouras, Bob Bear.

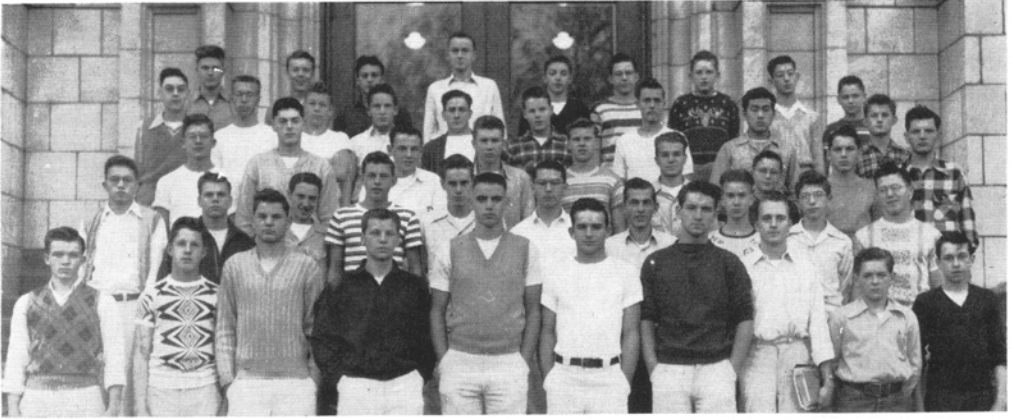

## *Boys' Federation Council, Spring*

Student activities of the boys of Lewis and Clark are governed by this group of boys elected from each home room and headed by officers elected each semester by the boys of the school.

First row: Bill Davenney, Frem Nielsen, Carl Leithe, Cary Colgren, Ralph Adams, Tom Haggarty, Aulden Sterns, Ivan Sills.

Second row: Jack Byrne, Gary Cressey, Bill Wakefield, Tom Garvin, Bob Fitzsimmons, Merle Haffner, Bruce Mauser, John Miller, Harry Glaze.

Third row: Don Robinson, Don Runner, Dick Felt, Tom Hill, Nick MacPhee, Dick Allen, Lawrence Jacque, Howard Reynolds, Tom Mott, Jim Mahnke.

Fourth row: Milton Fujita, Lloyd Warner, Paul Bryan, Gordon Troyer, Dave Stammerjohan, Doug Lloyd, Stan Crosby, Jim Zimmerman, John Holum.

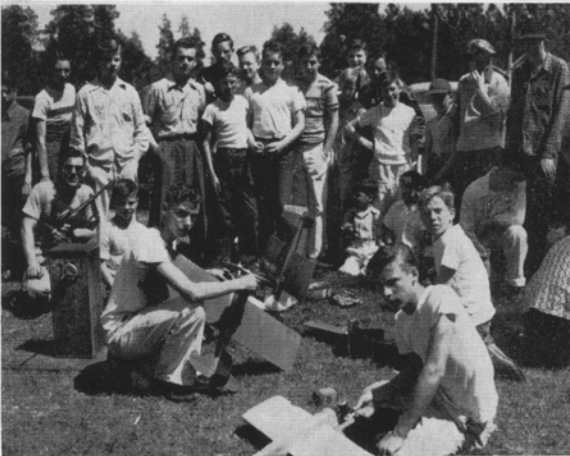

Left 1—A group of girls watch the crowning of the Spring Sports Queen at May Day, May 26, at Comstock. Left 2—Students are gathered around the sound car. Left 3—Principal Parker watches the proceedings by the sound car. "Red" Henderson and Mr. McElvain are in foreground at microphone. Left 4—Non-L.C. boys flying airplanes at Lewis and Clark's May Day! That's right. But students enjoyed watching them. Right 1—Queen for a day. Don Sanders, A.S.B. president, stands next to candidates: Pat Arnett, Louise Parry, Queen Jean Kielty, Jody Rundstrum, and Jody Powers. Right 2—Just relaxing. Nancy Danielson (with "specs") sits with a group of friends. Right 3—Yo yo's are the fad. But in watching them they hid their faces from the camera. Right 4—Who wants to be in the picture? These students did: (Posing on the rock is some one the editor couldn't identify), Zoe Wendle, Jeanne Peterson, SueAnne Gerstenberger, and Dick Seltzer. Sitting in middle is Marvin Burlson. In the third row are David Levitch, Chuck Connell, Bill Mather. Behind Connell is Harry Rendle.



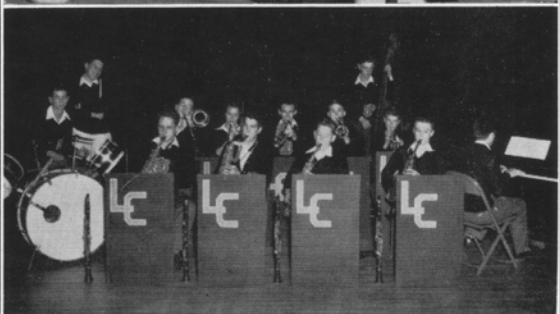

Upper left—Library workers at entrance: Alice McDowell, standing; Jean Sage, seated, around desk. Stan Rall, Jack Eckhaws, Bob Jones, Ray LeMar, at bulletin board, Erma Sparber. Next to top—Library workers around main desk. Standing: Joan Donit, Dorothy Benson, Marilyn Berk, Arlene Avery, Mary Lou Ferrer, Shirley Langston, Pauline Kernkamp. Seated: June Dallas, Joyce Maggard. Next to bottom: G. F. workers gather items for Germans: Ann Parsell, Jean Ryker, Jean Leonard, Jody Shelton, Leona Hall. Bottom left—More library workers: Romona Glass, Ruthie Sumihiro, Bertha Lyman, Marlene Berlat. Upper right—At Ti-Girl apple sale. First row: Janet Coble, Gloria Estes, Nancy Hirvas, Kay Farmer, Jerry Cameron. Second row: Gary Cressy, Mary Ann McKay. Third row: Sybil Elkins, Marilyn Jones, Tom Garvin. Next to top: Kathy Helwig and Bill Mather tried for No. 1 Tiger ticket as Vernon Gooch tossed coin. Bill won! Next to bottom—Cafeteria faithfuls: Larry Seaward, Charles Fleck, Bob Slattery. Bottom right—Dance band tooting out a number. At the drums: George Wallmark, and Art Zerbach. First row: Jack Miller, Don Byrne, Bill Devanny, Larry Bunker. Second row: George McNair, Gretchen Weed, Bud Grennell, John Holum, Bill Janson. At piano: Lorry Fieser. Bass viol: Dick Zornes.









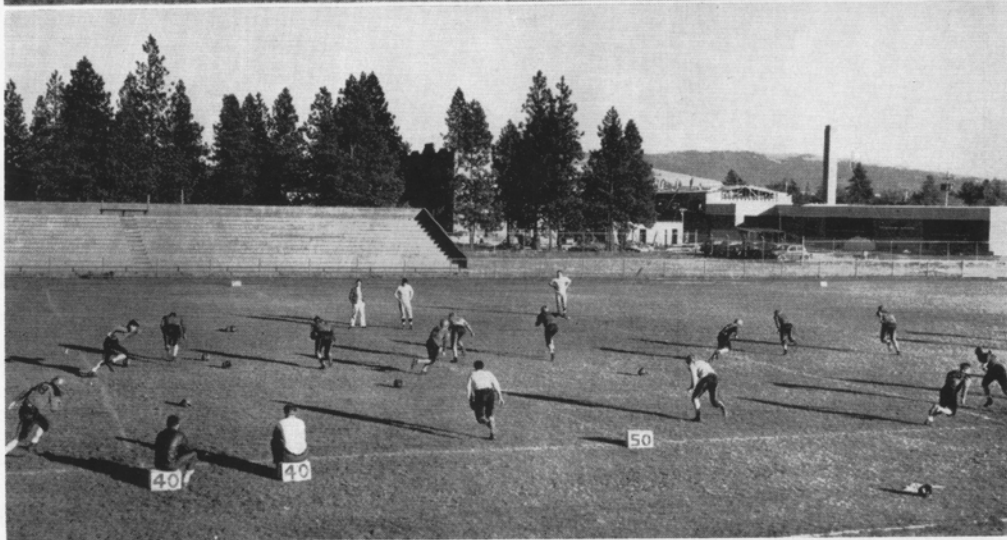
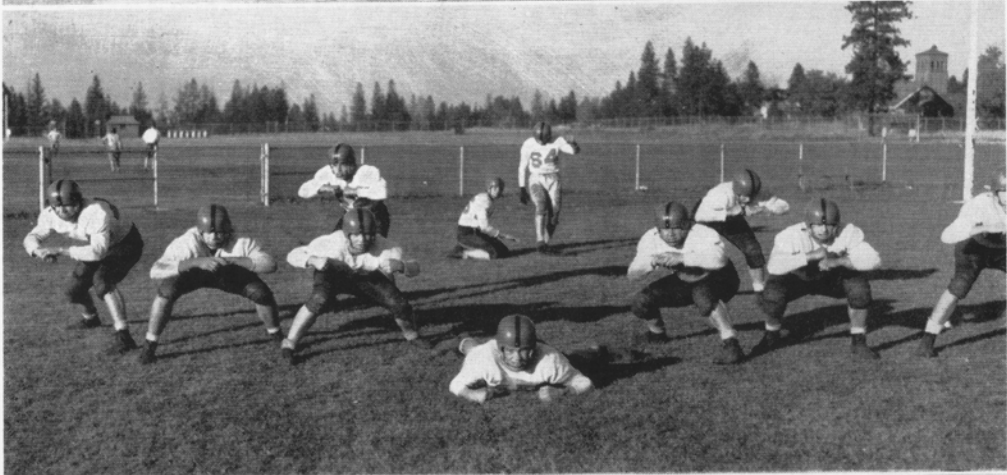

Top—The new playfield across the street from the school saw action and life as the Majorettes practised for games and parades. Left to right: Pat Haggarty, Jody Hough, Barbara Herman, Gloria Parker, Janet Coble, Saralee Sandstrom, Gloria Estes (hidden), Mary Lou White, Lois Vallance, Margaret Waldref, Jeanne Stanton, Pat Buckner. Middle—Merle Nead tries a drop kick. Left to right: Fred Gehrke, Roger Keller, Bob Baldwin, Ed Jacobson (lying), Tom Barker, Neil Laing, Nick MacPhee. Second row: Chuck Coleman, Carl Johnson. Back: Ken Skaer (holding the ball), Merle Nead (kicking). Bottom—Football practice in full swing at Hart field. On the far side of the field are Coaches Hal Jones and Bill Donner. In the background is the new addition to the Jefferson school.



## 1948 Frosh Football Squad

First row: Stephen Daggett, Stanford Silberman, Dick Peterson, Don Kindred, Gordon Peery, Alan Hemingway, Leo Perras, Ronald Martini, Al Murcar, David Clack, Gerald Kimmerly.

Second row: Kenneth Swenson, Bud Dibblee, J. W. Crain, Bob Peterson, John Strawick, Jim Anderson, Roger Strawick, Walter Bjordahl, Jim Craig, Bruce Wilder, assistant coach.

Third row: Roger Wyatt, Ivan Sills, Bob McLaughlin, Doug McEachron, Jim McKay, Don Sempson, John Plastino, Gene Gadau.

Not in picture: Richard Bostrom, George Brenner, Bob Mohr, Jack Pierce, Ronald Powell, Vincent Trapp, Jon Young.



## 1948 Football B Squad

First row: Dave Daggett, Bruce Mouser, Dan Thompson, Keith Swenson, John Ellis, Ron Darnell, Claude Azure, Paul Panagakis, Ed Erickson, Reggie Frazure, Frank Celio, Jerry Jackson, Dean Wendle.

Second row: Robert Randall, Gene Morgan, Frank Featherman, Dan Kaiser, Gunner Johnson, Dick Allen, Ron Davidson, Talbert Nash, Bill Benefield, Bob Bowen, Lloyd James, Coach Gene Arger.

Third row: Gene Lucas, Jack Babcock, Howard Lamson, Ken Brown, Vern Johnson, Dick Fanning, Leroy Tarbert, Toshi Yonago, Don Kendrick, Jerry Porter, Parker Compau, Jim Walker, Doug Nash, Larry Bradburn.

# 1948 A Squad Gridmen

First row: Darrell Lee, Max Davis.

Second row: Coach Bill Donner, Bob Strong, Tom Barker, Bob Baldwin, Ken Skaer, Chuck Colman, Ensley Rafinot, Tom Hill, Len Pierce, Jack Binn, Phil Wang, Nick McPhee, Fred Gherke.

Third row: Bud Harris, Carl Johnson, Larry Mack, Ed Jacobson, John Miller, Bob Mathot, Neil Lang, Roger Keller, Don Runner, Bruce Love, Bruce Baily, John Chamberlin, Coach Hal Jones.

Fourth row: Ed Bouchee, Bob Weaver, Bill Farr, Warren Montaque, Gordon Adams, Joe Samson, Bob Nixon, Bud Stobie, Bill Olsen, Randal Roberts, Fred Wayne, Herb Brown, Dick Henricksen.



## 1948 Football Season

The 1948 freshman football team was undefeated this year, with a record of four wins and no losses. During the season's four games L.C.'s city freshman football champion team gathered 96 points while only 13 points were scored against them. The scores of each game are:

L. C. .... 32	West Valley ..... 6	L. C. .... 27	N. C. .... 0
L. C. .... 13	Rogers ..... 7	L. C. .... 19	Gonzaga ..... 0

In an after-season game the Kittens raised their standing to 5 wins by defeating West Valley 12 to 0.

The 1948 varsity football team placed third in the city league with a record of 4 losses, 1 win and 1 tie. The scores of each game are:

L. C. .... 0	Rogers ..... 13	L. C. .... 13	N. C. .... 6
L. C. .... 12	Gonzaga ..... 54	L. C. .... 7	N. C. .... 7
L. C. .... 7	Rogers ..... 14	L. C. .... 14	Gonzaga ..... 32

Two games were played after the regular city league with Walla Walla and Yakima at their home fields. The scores of these games were L.C. 13, Walla Walla 40, and L.C. 6, Yakima 6.

The following players earned football letters: Bob Baldwin, Randal Roberts, Bruce Baily, Gordon Adams, Dick Henricksen, Ed Bouchee, Bill Farr, Bob Strong, Fred Wayne, Curt Bloomquist, Ken Skaer, John Miller, Len Pierce, Chuck Coleman, Tom Hill, Bill Olsen, Bruce Love. Managers Davis, Lee, and Taylor were also given letters.

The 1948 B football team placed third in its city league with a standing of two wins and four losses. The scores of each game are:

L. C. .... 0	Rogers ..... 12	L. C. .... 0	Gonzaga ..... 20
L. C. .... 6	N. C. .... 0	L. C. .... 0	N. C. .... 12
L. C. .... 18	Rogers ..... 13	L. C. .... 7	Gonzaga ..... 27

## 1948 Baseball Squad

First row: Bud Roffler, Dick Oakley, Dick Ager, Merle Nead, Ron Hoy, Lee MacDowell, Curt Bloomquist, Jim Walther, Bill Farr, John Nelson.

Second row: Wayne Chandler, Ray Renz, Don Mead, Jerry Cameron, Roy Donder, Gunnar Johnson, Larry Bostrom, David Allen, Chuck Coleman, Tom Tsuji.



## 1948 Baseball B Squad

First row: Ken Brown, Bob Mathot, Howard Schmidt, Lyle Manser, John Kearney, Bill Mather, Keith Swenson.

Second row: Art Greycloud, Darrel Lee, Coach Art Walther, Ron Ammondson, Keith Malone, Boyd Loffgren, Ron Hendrickson.

## 1948 Freshman Baseball Squad

First row: Ken Swensen, Ronnie Davidson, Bill Farr, Jack Spring, Dean Daily, Howard Schmidt, Don Robinson.

Second row: Coach Max Schoening, Ron Swensen, Ted Nakamura, Paul Panagakis, Milt Fujita, Jack Luenow.

Third row: Leo Perras, Bruce Boldt, Bob Quaipe, Frank Featherman, Stan Marks.



## 1948 Baseball Season

The 1948 baseball squad finished the season with a record of five wins and four losses including upset victories over the city champion, Rogers, and also over the North Central nine. This record brought the Bengals a tie with the Redmen of N.C. for second place in the city league. The scores were as follows:

L. C. .... 0	Rogers ..... 1	L. C. .... 11	N. C. .... 2
L. C. .... 7	Gonzaga ..... 0	L. C. .... 6	Rogers ..... 5
L. C. .... 3	N. C. .... 16	L. C. .... 5	Gonzaga ..... 1
L. C. .... 0	Rogers ..... 9	L. C. .... 4	N. C. .... 9
L. C. .... 9	Gonzaga ..... 7		

Letters were given to the following players: Don Mead, Tom Tsuji, Bud Roffler, Curt Bloomquist, Jerry Cameron, Ray Renz, Lee McDowell, Ronny Hay, Dick Ager, Dick Oakley, Myrle Nead.

The 1948 baseball B squad, on the strength of Roy Donder's pitching, rounded out the '48 season with a record of four wins, of which three were shut-out games, and one loss. This record gained the squad a tie for the city B baseball league championship.

The freshman baseball team was barely nosed out of the city frosh league title by Gonzaga, as the Boone avenue boys had a record of five wins and one loss to our frosh record of four wins and two losses.



## 1948 Track Squad

First row: Bob Fitzsimmons, Merle Haffner, Buzz Bailey, Dever Gregg, Neil Dompier, Bill Nelson, Rod Dent, Rod McInnis, Phil Wang, Jack Allgaier, Neale Bock, Neil Cochran, Jerry Eyrich.

Second row: Coach Art Frey, Glen Carlson, Howard Reynolds, Kay Jacobsen, Don Fields, Rikk Taylor, Elgin Fuller, Jack Christian, Don Runner, Jim Aylworth, Joe Oestrich, Dale Hobbs, Jim Walker, Dick Bryan, Marvin Peterson, Asst. Coach Gene Arger.

Third row: Leonard Pierce, Herb Jones, Joe Sampson, Karl Bock, Frank Celio, Dick Ray, Neil Gilmore, Carl Olson, Asst. Coach Fred Spiegelberg, Don Byrne, Talbert Nash, Jim Toole, Peyton Greenough, Bob Harder, Paul Davis.

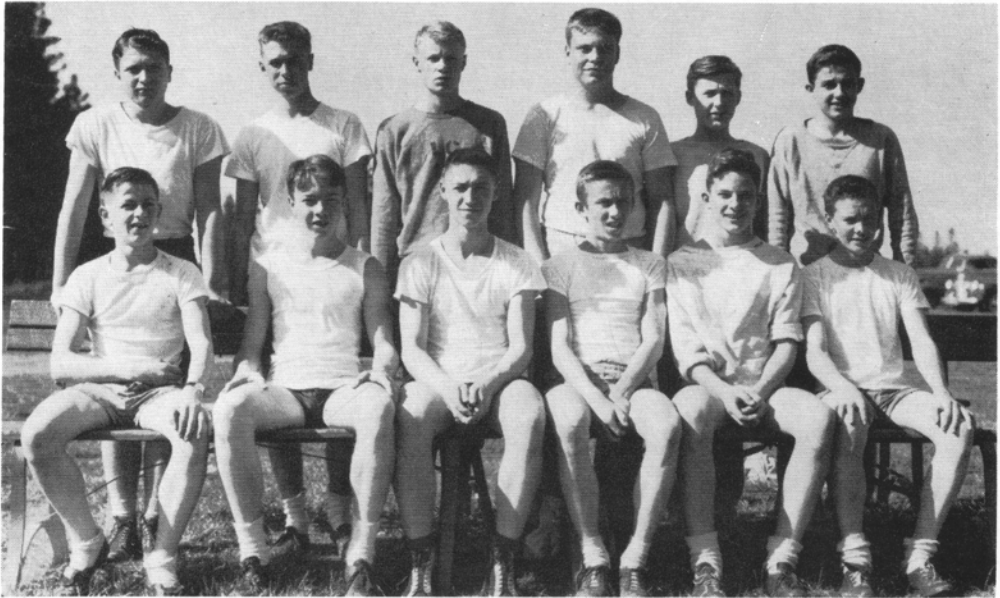

## 1948 Freshman Track Squad

First row: Don Murray, Ed Vickrey, Howard Lamson, George Volesky, Griffith Steiner, Glen Hobbs.

Second row: Phil Arbogast, Ernie Ruehl, Frank Featherman, John Chamberlin, Norman Smith, Fred Rohwer.

## 1948 Cross Country Squad

First row: Herb Jones, Jim Bryan, Bill Nelson, Merle Haffner, Neil Cochran.

Second row: Coach Art Frey, Carl Olson, Jerry Impehoven, Bob Harrington, Bill Davis, manager.

Third row: Peyton Greenough, Howard Reynolds, Don Murray, Bob Felker, Bob Quaife, Ivar Turnquist.



## 1948 Track and Cross Country Season

The 1948 varsity track squad finished second to North Central in the city league. The Tigers won the Clarkston Invitational Banana Belt meet at Clarkston, and they also won the Invitational Spring Track meet at W.S.C. Lewis and Clark won also the annual Central Valley Relays and at this event the high hurdle shuttle relay team made up of Dever Gregg, Buzz Bailey, Merle Haffner and Bob Harder set a new meet record. The results of the track meets are:

L. C. ....	66¼	Rogers .....	36¼	L. C. ....	72	Gonzaga .....	32
		L. C. ....	45½	N. C. ....	39½		

On May 14 at the Spokane District Meet, North Central cut the Tigers out with 46½ points to L. C.'s 39½ but L. C.'s tracksters came back to be the leading squad from the Spokane district at the State Meet at Pullman with a record of 15½ points.

The freshman track squad finished the season with second place in the frosh city league. On May 19 the frosh took fourth place in the City Freshman Meet by beating Libby and Gonzaga with 16½ points. The frosh results were:

L. C. 47, followed by Gonzaga and Libby      N. C. 52½ followed by L. C. 31, and Libby

The Tiger cross-country squad missed the city title by a hair after an otherwise good season. After beating Gonzaga and Rogers, they lost the championship to North Central by dropping their final meet to the Indians, 27 to 28.



**Curtis Bloomquist**—This player was one of the best pitchers on the varsity team. He was also a returning letterman.

**Roy Donder**—Pitcher for the B squad, he showed his ability when he pitched three consecutive shutout games in the '48 season.



**Chuck Coleman**—Here's the player who held down third base for the varsity team during '48.

**Gunnard Johnson**—Gunnard played right field in '48 for the varsity team.

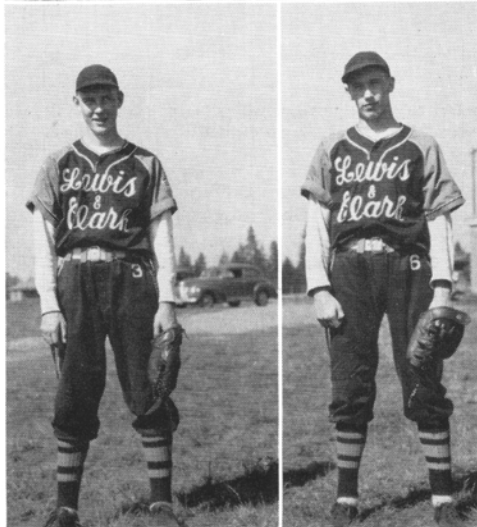

**Jerry Cameron**—This returning letterman played first base for the varsity team and was the leading batter of the city league in '48 with an average of .400.

**Dick Agar**—Dick took care of the outfield for the varsity team.

**Bill Nelson**—One of Lewis and Clark's best distance men. He went out for the 880 and mile and also ran the mile at the state meet.

**Neil Cochran**—Went out for the 880 and also ran the 880 at the state meet.

**Merle Haffner**—This man represented Lewis and Clark in both the high and low hurdles.

**Don Runner**—This track man is looked upon to be one of the top L. C. 440 men in the '49 season.

**Bob Fitzsimmons**—Here is a good all-around track man who turned out for the high and low hurdles and the 880 relay team.

**Rod Dent**—A Lewis and Clark representative in the high jump and shotput.

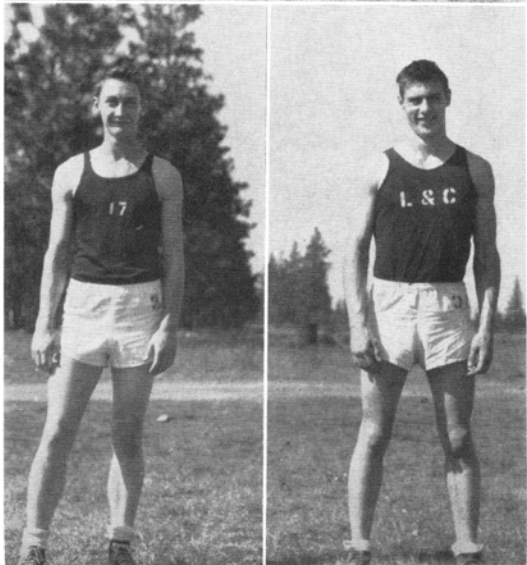
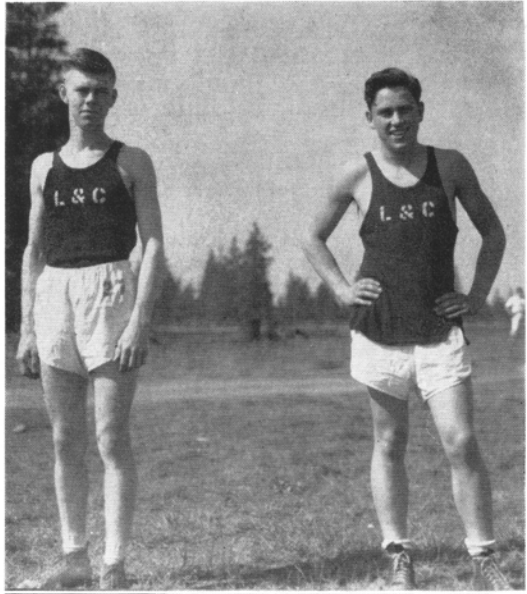



## B Basketball Team

First row: Howie Schmidt, Jack Spring, George Barton, Bruce Mauser, Jim Walther.  
Second row: Bill Hansen, Phil Hull, Dick Woolard, Mark Sandars, Ensley Rofinot.



## Basketball Frosh

First row: Richard Bostrom, Don Kindred, Bill Parker, Paul Perko.  
Second row: Bob Morris, Gordon Perry, Bob Brandley, Don Rush.  
Third row: Gordon Ruehl, Howard Watkins, Bruce Stillson, Dick Nelson.

# Basketball A Team

First row: Jerry Cameron, Kim Jack, Hartley Kruger, Bill Mather, Bill Wakefield.  
 Second row: Duncan Hallet, Rex Brainard, Dick Ager, Bob Fitzsimmons.



## 1949 Basketball

The 1949 city championship basketball team had an undefeated season of eight wins. This was the first time since 1943 that a team has gone through a season undefeated in the Spokane high school leagues. With this record the Tigers left all competition far behind as Rogers, North Central, and Gonzaga all tied for second place with a record of four wins and four losses and West Valley tailed the league without winning a game. Not only was a record tied but one was set when Hartley Kruger made a total of 110 points or an average of 13.7 points per game. The outcome of the games was:

L. C. .... 39	Gonzaga ... 22	L. C. .... 29	Gonzaga ..... 23
L. C. .... 34	N. C. .... 26	L. C. .... 56	N. C. .... 42
L. C. .... 45	Rogers ..... 39	L. C. .... 55	Rogers ..... 42
L. C. .... 59	West Valley ... 31	L. C. .... 54	West Valley ..... 40

Following the successful city season, the Lewis and Clark quintet won the state championship.

In pre-season games the Tigers won over St. Johns, Coeur d'Alene, Walla Walla, Moscow, and Pullman and were defeated by Lewiston 38 to 40.

The B squad hoopsters ended their season with a record of five wins and three losses of which two went to Rogers. The scores of the B games are:

L. C. .... 31	Gonzaga ..... 28	L. C. .... 42	Gonzaga ..... 33
L. C. .... 16	N. C. .... 33	L. C. .... 33	N. C. .... 29
L. C. .... 29	Rogers ..... 35	L. C. .... 24	Rogers ..... 31
L. C. .... 32	West Valley ... 25	L. C. .... 42	West Valley ..... 39

With a record of five wins and five losses the 1949 frosh team came to the end of their season with a tie for second place. The scores of their games are:

L. C. .... 29	Libby ..... 22	L. C. .... 19	Libby ..... 29
L. C. .... 34	Havermale ... 46	L. C. .... 34	Havermale ... 25
L. C. .... 18	Gonzaga ..... 14	L. C. .... 27	Gonzaga ..... 12
L. C. .... 14	Rogers ..... 37	L. C. .... 22	Rogers ..... 33
L. C. .... 29	N. C. .... 28	L. C. .... 21	N. C. .... 20

## State Champions

**Bob Fitzsimmons**—Hard working "Fitz" was a top-notch substitute. He distinguished himself by his dependable performance and provided back-board strength for the second squad.

**Jerry Cameron**—This speedy guard rounded out the powerful starting line-up and showed exceptionally smooth floor work.

**Kim Jack**—This lanky forward scored well for L.C. and added back-board strength to the Bengal five. Kim's unorthodox but accurate lay-ins and hook shots proved a nightmare to opposing play.

**Dick Ager**—This capable senior gave speed to the second team. Dick's fine one-handed pushers and driving lay-ins scored more than once.

FITZSIMMONS

CAMERON

JACK

AGER

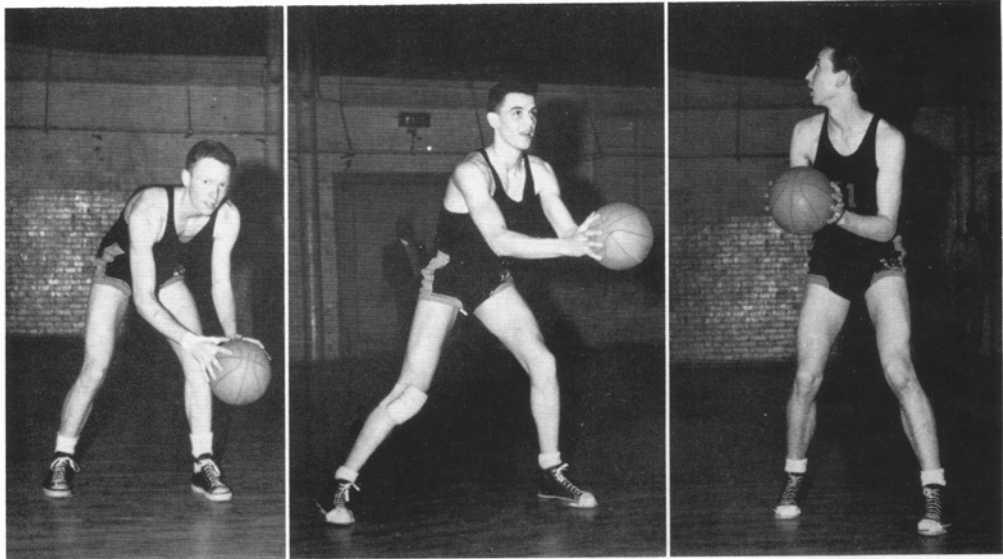
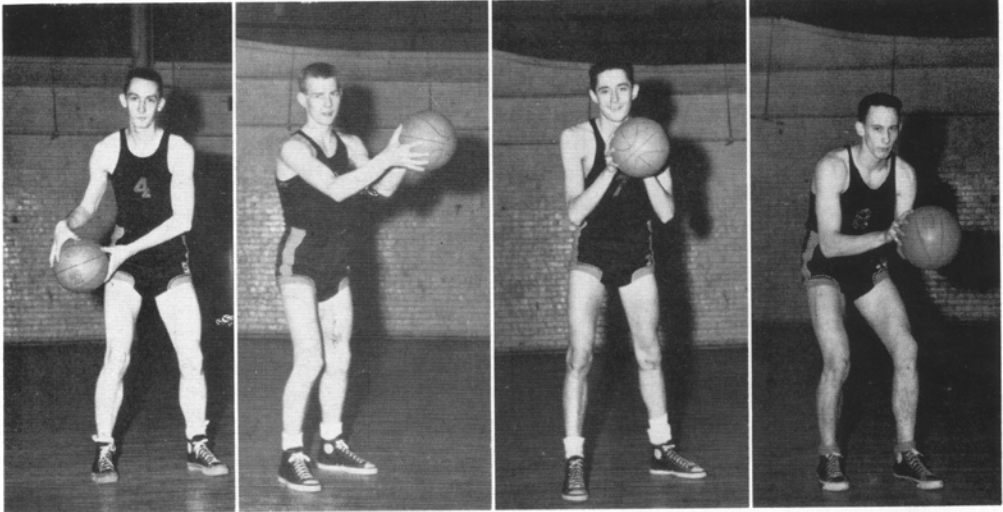

WAKEFIELD

MATHER

KRUGER

**Bill "Red" Wakefield**—Constantly intercepting enemy passes and going the length of the floor for lay-ins, Bill was the outstanding ball hawk in the city. His dead-eye, one-handed push shot also brought in points galore.

**Bill Mather (Captain)**—This four-year letterman was a high scorer for L.C. as well as a tower of strength on defense. A cool veteran, Bill was always best when the pressure was on.

**Hartley "Mouse" Kruger**—This 6 foot 7 inch center provided top back-board strength for L.C. Possessor of a stylish hook shot and a tip-in artist, he was a high scorer on the top five.

## *City and State Champions*

The school celebrated its city basketball championship on March 7, the Monday following the victory over Rogers. In a convocation the team appeared on the stage before this huge sign. Team members are, left to right: Kim Jack, Bill Farr, manager; Bud Brainard, Duncan Hallett, Dick Ager, Bill Wakefield, Jerry Cameran, Bob Fitzsimmons, Bill Mather, and Hartley Kruger.



## *Rifle Team*

The Rifle Club, under the direction of Mr. Minard, meets in the armory to improve their shooting skill. The boys also train for shooting competitions.

First row: Bruce Bailey, Roland Hodgins, Bob Herrington, Millard Adams, Don Zimmerman, Jimmy Migaki.

Second row: Jack Drumheller, Bill Schaefer, John Warsinske, Don Bear, Rod Kirkpatric.

Third row: Bob Hemingway, Art Madsen, Keith Malone, Bruce Morse, Bob MacLean, Clark Nolan.



## Football Starting Eleven

These are the boys who did most of the fighting on the football field for L.C. during the 1948 season.

First row: Fred Gehrke, right end; Roger Keller, right tackle; Bob Baldwin, right guard; Ed Jacobson, center; Tom Barker, left guard; Neil Laing, left tackle; Nick MacPhee, left end.

Second row: Chuck Colman, right half; Myrle Nead, left half; Carl Johnson, fullback; Ken Skaer, quarterback.



## Girls' Tennis Team

The tennis team let N.C. gain the high school girls' tennis championship in the fall of '48 when they lost their match with N.C. 12-3.

First row: Peggy McMahon, Betty Fry, Patsy Plastino, Joyce Litch, Gretchen Weed.

Second row: Jody Luck, Louise Goldstein, Nancy Winters, Neva Wayne, Barbara Jackson.

Third row: Ruthann Lindberg, Darlene Gorham, Leah Wurzburg, Helene vanTyen, Catherine McNair.

Fourth row: Miss Popple, coach; Jeanette Young, Nancy Johnson, Mary Kay Rich, Judy Haltom, Agnes Quinlan.

## *Tennis Squad*

This team took third place in the city league for '48.

Left to right: Bob Schimke, Don Neraas, Dave Levitch, John Sarginson, Elwood Monteith.

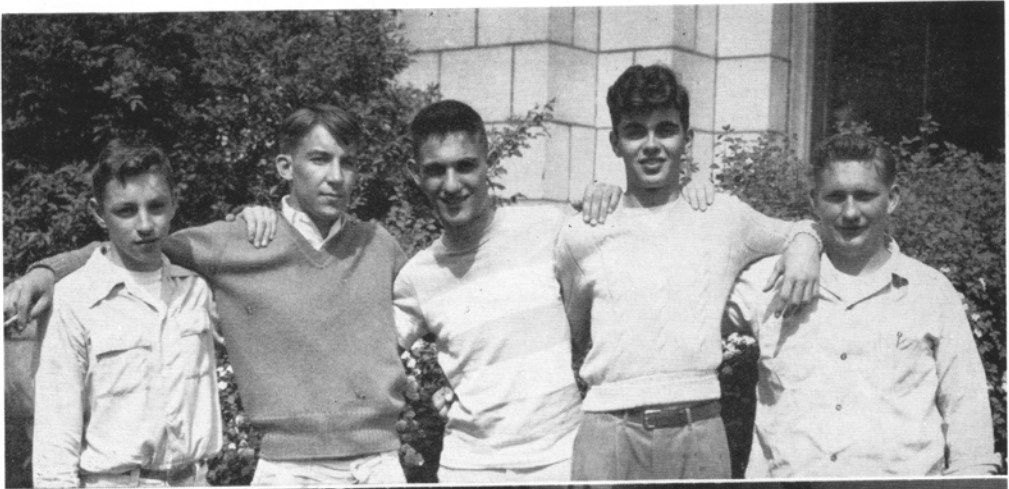

## *Boys' Golf Squad*

At the end of the '48 season these boys had a record of 4 wins and 2 losses. Two of these wins were from Coeur d'Alene in non-conference matches.

First row: Sam Whittemore, Gary Gilbert, John Halin, Dick Felt, Lee Price.

Second row: Phil Hull, Fred Rowher, Don Hart, Ernie Ruehl.

## *Badminton Team*

Playing games with Cheney, West Valley, Central Valley and the city schools, the badmintonites have shown improvement.

First row: Nancy McKay, Nancy Morrison, Madelyn Graybill, Anita Pohl, Dotty Griffith, captain.

Second row: Miss Popple, coach; Janet McNair, Caryl Pence, Marian Nelson.

Third row: Nadine Kamlin, Jody Mattson, Jean Sherwin.

Absent: Katherine McNair, Margaret Fahay, manager; Gretchen Weed, Peggy Dibblee, Betty Lou Fry, Judy Halton.



## *Girls' Golf*

The 1948 girls' golf team came through the season having won the North Central tournament.

First row: Marianne Mercer, Connie Oldershaw, Donna Porter, Donna Kjose.

Second row: Miss Danke, coach; Barbara Coleman, Helen Weisenborn.

Third row: Grace Burns, Marlene Berlat, Jean Stanton.



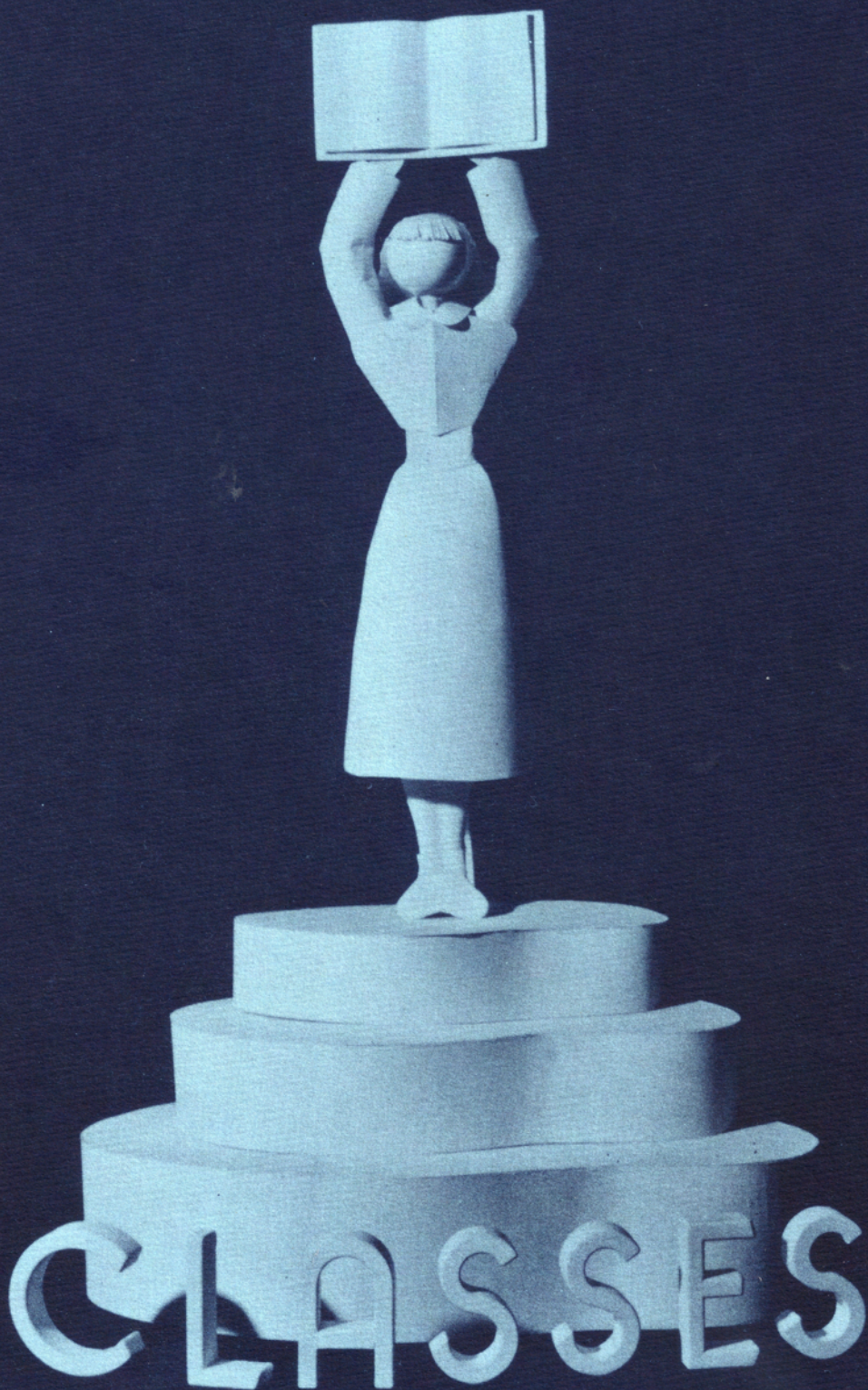





## First Semester Class Officers

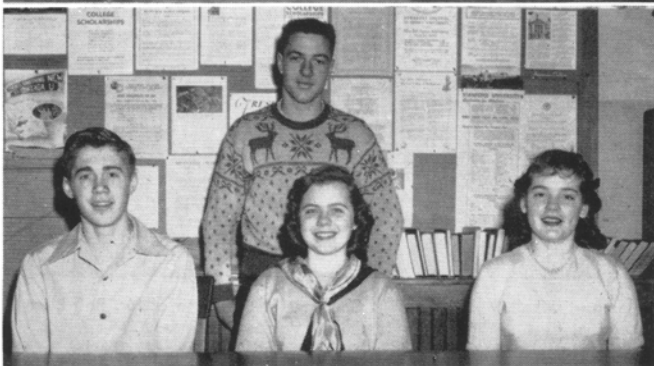

12B Officers: Kim Jack, treasurer; Myrle Nead, vice president; Ed Jacobsen, president; Nancy Morrison, secretary; Bill Mather, sergeant-at-arms. 11A Officers: Helene van Tyen, treasurer; Bob Weaver, sergeant-at-arms; Jack Drumheller, president; Jim Morris, secretary; John Peterson, vice president. 11B Officers: Don Runner, sergeant-at-arms; Jody Luck, secretary; Duane Bock, president; Dorothy Dickerson, treasurer; Chuck Coleman, vice president. 10B Officers: Barry Jones, vice president; Ron Davidson, treasurer; Jimmie Brock, president; Nancy Hirvas, secretary.





Left 1—Big Sister party. Left 2—The Papyrus Club met at the home of Mr. Baird, immediate right. Bottom row: Roger Sherman, Kurt Sacknitz, Bonnie Horan, Janice Stevenson, Jean Ryker, Joan Sacknitz, Pat Nabata, Beverly Quick, Marilyn Grams. Top row: Bill Whitney (graduated), Charles Boykin, Vernon Gooch, June Moenk, Mary Ann Mercer, Don Neraas, Betty Jo Clack, Carol Huff (graduated). Left 3—Mr. Schoening's home room. Left 4—Mr. Canup's dahlias. Seated: Jill Peck, Lois Hengen, Beverly Shewe. Standing: Mary Lou Holm, Marna Wham, Barbara Herman, Helene van Tyne, Gretchen Winkler. Right 1—Making coffee tables. Left to right: Norman Beloved, Roger Keller, Larry Bradburn, George Barton. Right 2—Caught by the cameraman as they enter school: Don Smith, Polly Buell, Kennety Carreau, Betty Anderson, Clarice Colvin, Phil Koch. Right 3—The southwest door at 2:00 p.m. when the athletes head for the buses. One girl evidently knows her way around. Hm-m? Right 4—Beverly Clausen, Pat Kirkpatrick, Genevieve Esse work as assistants to Mr. Orcutt. They seem to be happy about it.

# Home Room 204

# Senior B

# Mrs. Knox

First row: Douglas Nash, Jim Morris, Dwyla Seehorn, Robin Melior, Elizabeth Scofield, Marianne Mercer, Sharon Nelson.

Second row: Bob Miller, Jim Schimanski, Jean Sage, Barbara Poston, Vivian Poston, Ruth Shumway.

Third row: George Nakamura, Arthur Pritchard, Karen Spaeth, Zoe Ann Molander, Anita Pohl.

Fourth row: Tom Mott, Don Rafferty, John Nelson, Dick Rush, John Peterson.

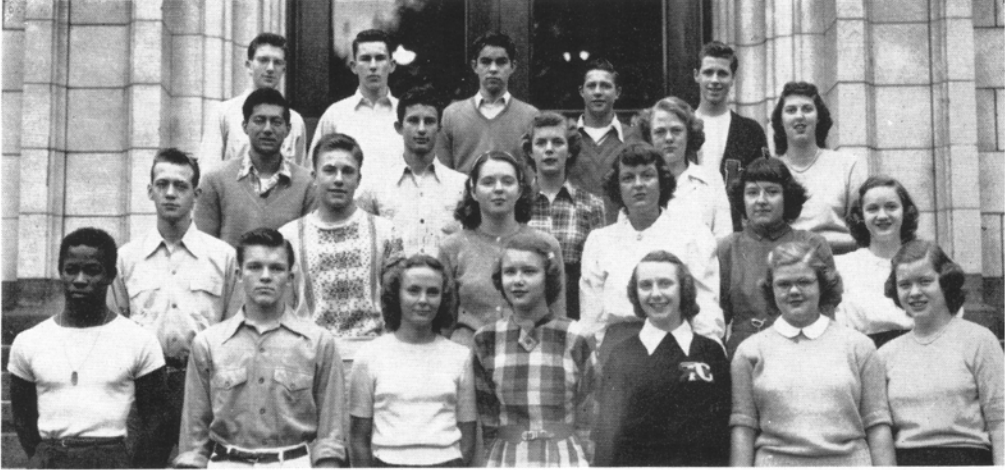

# Home Room 210

# Senior B

# Mr. Graham

First row: Leta Herrington, Mary Ann MacKay, Marie McCardle, Joyce Litch, Donna Hooper, Lois Melior, Marlene Jacobson.

Second row: Kenneth Hicks, Laura Herrington, Barbara Knudson, Rose Marie Hoeller, Jack Miller, Kenneth Mann, Bob Krume, Vern Johnson.

Third row: Don Kendrick, Launce Macomber, Bill Hansen, Jack Kulp, Bill Henderson, Duncan Hallett, Ed McDowell.



# HADDAD BUDGET SHOP

Davenport Hotel

## *Campus Clothes*

To add zest to your campus life . . . make your week ends vivid . . . your dates important . . . and keep your budget astonishingly low.

Coats from .....	\$49.95
Suits from .....	69.95
Dresses from .....	29.95

### **Shop at Your Friendly Neighborhood Drug Store**



Fountain Service  
Delicious Chocolates  
Gifts for All Occasions  
Corday Perfumes  
Parker "51" Pens  
Fine Stationery



### **Cannon Hill Drug Store**

14th and Adams Phone RI. 4000

*Best Wishes  
to the '49 Seniors*

### **Rowle's Food Center**

605 W. Sprague

## Home Room 301

## Senior B

## Miss Morgan

First row: Joanne Soloman, Jeanne Smith, Francis Yoshida, Beverly Wahl, Dawnn Swan.

Second row: Maynard Stone, Cordie Westerkamp, Marie Witter, Mary Wingett, Helene van Tyne, Beverly Spencer.

Third row: Dick Woltering, Norman Williams, Gordon Vails, Bob Williams, Glen Tollett.

Fourth row: Janice Stevenson, Duane Whiting, John Nelson, Don Sparks, Douglas Wright, Don Rafferty.



## Home Room 316

## Senior B

## Miss Lake

First row: Polly Bell, Fern Boyles, Madelyn Graybill, DeLores Griffiths, Judi Ashley, Richard Bruton.

Second row: DeLores Cash, Dorothy Alex, Beverly Clepper, Jean Gregory, Catherine Geddis, Roger Bruton.

Third row: Herb Borden, Linda Devine, Muriel Cunningham, Pat Gation, Berry Dunlop, Dick Felt, Ronald Darnell.

Fourth row: Jack Drumheller, Richard Diehl, Dean Howes, Gary Cressey, Rex Brainard, Bill Fujimura, Harry Carter.

# Faculty "Advertisement"

## Administration

A. L. Parker, Principal

William W. Taylor, Vice Principal

Bernardine McClincy, Girls' Adviser

## English Department

Pearle E. Anderson  
C. D. Babcock  
P. M. Baird  
Mrs. Bartlett  
Louise Bruning

Irene B. Hunt  
Lois Knox  
E. E. McElvain  
Carl G. Miller  
George W. Palmer

Marian H. Pettis, Head  
Ann Reely  
Frances I. Vecchio  
Nancy Wacker  
Arthur O. Walther

## History Department

William E. Donner  
Arthur Frey  
W. B. Graham

Katherine Hunt  
Louis S. Livingston  
Norman C. Perring  
Max Schoening

H. D. Thompson  
E. W. Toevs  
Dan S. Whitman, Head

## Mathematics Department

H. P. Aldrich  
Christina Claussen

William E. Donner  
F. H. Gnagey  
Fred Kramlich, Head

Blanche Smith  
John L. Wuhrman

## Fine Arts Department

Ethel M. Ashley

Lydia S. Goos, Head

Miriam Morgan

## Language Department

R. G. Ferrer  
Mabel Pope, Head

Bernadette Proulx  
Elizabeth Stannard

Frances I. Vecchio  
Nancy Wacker

## Commercial Department

Charles E. Baten, Head  
Donald Fowler

Elmer Orcutt  
Bernadette Proulx

Alonzo Woolard

## Science Department

R. C. Anderson  
Gene Arger

Charles E. Canup  
H. M. Louderback  
Gerald Meckelson

Clarence Miller  
L. G. Minard, Head

## Home Economics Department

Ann Cunningham

Averil Fouts  
Carrie E. Lake

Gracia White, Head

## Industrial Arts Department

Robert L. Bartlett

W. J. Dunlop, Head  
Gerald Meckelson

F. A. Sartwell

## Music Department

Cecil E. Enlow, Head

Oliver Fuller

## Physical Education Department

Virginia Danke, Girls' Head

E. L. Hunter, Boys' Head  
Harold Jones

Doris Pople

## Study Hall, Secretarial, Clerical

Edith Collins  
Mabel Swanson, Attendance Clerk

Irma Painter

Myrtle Elliott, Secretary  
Norma McQuown, Book Room Clerk

## Home Room 216

## Junior A

## Mr. Thompson

First row: Lois Smith, Dolores Storaasli, Ami Takimoto, Charlotte Tackett, Audrey Sly, Margaret Stevens, Jean Stroh, Ann Stuart.

Second row: David Stammerjohn, Viola Thompson, Scott Stewart, Bill Thrailkill, Stanley Swanson, Brenton Spencer, Lavelle Sutter.

Third row: Betty Steen, Leon Stone, Roland Suksdorf, Jean Smith, Pat Tanaka, Douglas Squires, Robert Meuser.

Fourth row: Pat Smith, Dorothy Standal, Marilyn Hopper, Shirley Sorweide, Susanne Stout, Bill Smith, Marilou Solberg, Herbert Snoey.



## Home Room 305

## Junior A

## Miss White

First row: Emily Yamaguchi, Gwen Tupper, Gretchen Winkler, Joanne White, Patty Wolfe, Donna Tye, Shirley Tubbs, Leah Wurzburg.

Second row: Billy Ward, Emily Warashina, Nancy Woofter, Marna Wham, Barbara Zerbach, Helen Weissenborn, Barbara Whitfield, Phyllis Walden.

Third row: Burleigh Wartes, Velma Willis, Rose Ann Young, Virginia Wice, Florence Welch, Doris Watt, Naomi Zornes, Pat Toole, Jim Walker.

Fourth row: Ernie White, Jim Walther, Sam Whittemore, Sam Vaught, Royce Flynn, Larry Welch.





**Best Wishes**

**to the**

**Graduates of 1949**

**FROM THE**

**George House Cafe**

3rd Ave. at Walnut

**Prompt, Courteous Service**



delicious

tantalizing

kitchen fresh

taste tested

baked goodies

at 9th & monroe

open evenings

and Sundays

*Bartlett's Bakery*

Phone RI. 9160

**MILKSHAKES**

**So Good You'll Want  
Two**

**So Large You Can Only  
Drink One**

**D  
E  
L  
I  
C  
I  
O  
U  
S**

**FISHER'S DRUG**

W. 907 Riverside MA. 4881

The Jewelry You Buy at

**SARTORI**

Will Always Be the Best

**Better Quality**

**Better Price**



**SARTORI**

**Master Craftsmen in  
Jewelry**

N. 10 Wall Street

## Home Room 22

## Junior A

## Miss Smith

First row: Alice Rife, Darlene Sams, Dina Salagranis, Barbara Pilant, Dorothy Pelnarsch, Kurt Sacknitz, Takashi Sato, Bill Schaefer.

Second row: Joyce Scholfield, Jean Ryker, Zoe Robinson, Miriam Sherfey, Jill Peck, Shirley Sires, Mary Schalkau, Frank Pignanelli.

Third row: Marian Rose, Louise Schroyer, Peggy Shaffer, Patricia Potter, Colleen Short, Jay Roe, Ted Riley, Howard Reynolds, Charles Sharpley.

Fourth row: Jean Scott, Eugene Sharp, Charles Scarpelli, Richard Ray, Marvin Peterson, John Pitts, Darrell L'Homme, Ramon Petrogallo.



## Home Room 211

## Junior A

## Miss Hunt

First row: Lorna Keiber, Adell Grover, Barbara J. Hall, Marliss Gigler, Beverley L'Homme, Marie Harrison.

Second row: Pat Haggarty, Loretta Gannon, Lois Gilliam, Margie Gard, June Graham, Donna Lucht, Helen Hall, Gordon Meyers.

Third row: Jackie Graham, Lorna Hall, Colleen Gardner, Mavis Gorman, Donna Gilkey, Gordon Gifford, Wayne Johnson.

Fourth row: Kenneth Hallet, Bill Graedel, Gary Gilbert, Harry Glaze.

**It's the Vogue for hats**

**For 35 years**

**Spokane's**

**Leading Millinery Store**

**We Feature:**

- **Hats for the teens**
- **Junior Coats**
- **Junior Suits**
- **Misses Rainwear**

**Coats and Suits by Brewster**

**the Vogue**

Sprague and Wall

**CRESCENT  
CLEANERS**



**For Those Who**

**Demand the Best**



LOUIS KEMP, Proprietor

RI. 2345

THIRD AVE. AND WALNUT

**WHITWORTH COLLEGE**

Offers the finest in Liberal Arts, Pre-Professional and  
Secondary Teacher Training



Located in Beautiful  
Country Homes Estate  
Just North of Spokane

Convenient Bus Service  
From Coeur d'Alene Hotel  
and North Side

*\$300 A Year Covers Tuition  
and All Fees*

# Home Room 206

# Junior A

# Mr. McElvain

First row: Shirley Lewis, Pat Hoover, Joanne Hough, Mary Lou Hoen, Virginia Jackman, Allen Kreymer, Bob Hyssop, Bob Hicks.

Second row: Jim Mason, Lawrence Jacque, Kay Jacobson, Lee Holum, Mirjam Hottman, Nancy Johnson, Muriel Henderson, Barbara Herman.

Third row: Ben Joy, Gunnard Johnson, Herbert Jones, Dick Ishikawa, Wayne Jenzen, Bob Hulick, Janet Johnston.

Fourth row: Bob Jensen, Lloyd James, Wayen Hite, Lois Hengen, Marilyn Jones, Verna Jens.

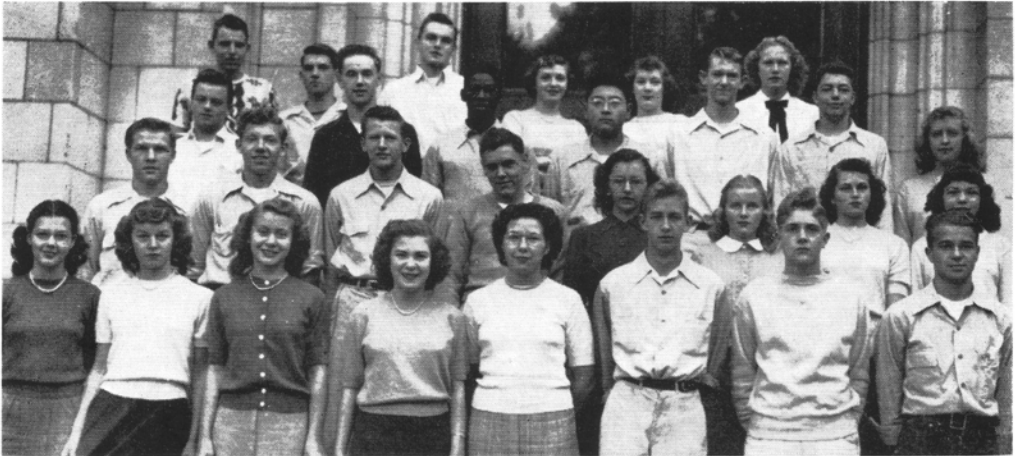

# Home Room 314

# Junior A

# Mr. Minard

First row: Marjorie Lebsack, Marine Le Grant, Elaine Lindgren, Dorothy McKim, Bob McNally, Ray Le Mar, George Lane.

Second row: Josephine Manelt, Sally Kinsey, Margaret Luce, JoAnn Luck, Georgia Lee, Catherine McNair, Kenneth Martin.

Third row: Mike Lineham, Edward Larrabee, Art Madsen, James Kieth, Darrell McAninch, Henry Lewis.

Fourth row: Lyle Manser, Boyd Lofgren, Bruce McCannon, Rodney Kirkpatrick, Darlan Manning, Eugene McLemare.



*to the graduating class - -*

*Congratulations*  
*and*  
*Best Wishes*

**Copper and Zinc Halftones - Line Etchings - Designing  
Lettering - Art**

**PARENT  
ENGRAVING  
COMPANY**

**819 1-2 RIVERSIDE — MA. 4444**

# Home Room 329

# Junior A

# Mr. Frey

First row: Lexie Dickerson, Lenora Dan, Betty Fry, JoAn Ennis, Sondra Fern, Carol Dahl, Adrienne Freeman, Jerry Deatherage.

Second row: Elgin Fuller, Paul Davis, Beldene Cannon, Patricia Faubion, Sally Eagy, Joy Farier, Freida Endelmon, Mack Dilley.

Third row: Raymond Ehnes, Philip Dodd, Neil Gilmore, Fred Fingold, Kathleen Fantin, Ronald Franklin, Kenneth Fleming.

Fourth row: Ed Erickson, Art Day, Reggie Frazier, Cameron DeVore, Max Davis, Pat Faltico, Dale Duranceau.



# Home Room 223

# Junior A

# Miss Reely

First row: Pat Nabata, Lilace Long, Donna Lawmiller, Romona McLaughlin, Gloria Parker, Jim Montzheimer, Beverly Nelson, Mickey Norisada.

Second row: Arnold Rongren, Vernon Norman, William Meyer, Dick Murray, Jack McMahon, Bruce Nissen, Clark Nolan, William Nielson.

Third row: Barbara Olmsted, Dorothy Nicholl, Betty O'Malley, Jean Olson, Joy McDonald, Jim Nakagawa.

Fourth row: Quincy Morgan, Clarence Poppe, Richard Montecuoco, Ray Miller, Carl Olson, Talbert Nash, Ted Miller.

*'Twas Our Pleasure*

TO RE-LIGHT LEWIS AND CLARK  
HIGH SCHOOL



FOR DIFFICULT LIGHTING  
JOBS, CALL ON US



**HUGHES ELECTRIC CO.**

W. 917 FIRST AVENUE  
MA. 1856

## Home Room 5

## Junior A

## Mr. Baten

First row: Nancy Bell, Nancy Atwater, Mildred Benefield, Marlene Berlat, Faye Aaron, Ruth Bernham, Elaine Berk, Betty Lou Bryant, Dick Adams.

Second row: Beverly Bellmore, Faun Bowman, Pat Barton, Lorraine Beneke, Shirley Davenport, Henry Bruno, Kenneth Anderson, Dick Benningson.

Third row: Bob Baily, Patsy Boothe, Marjorie Barlow, Luella Chambers, Georgia Bryan, Joy Adams, Pat Aldrich, Carl Anderson, Dick Allen, Regina Billeter.

Fourth row: Lawrence Bostrom, Douglas Bell, Marva Adams, Gwen Boothe, Joan Allen, Helen Beaver, Darold Alexander, Duane Bock, Jack Babcock, Donald Anderson.



## Home Room 2

## Junior A

## Miss Claussen

First row: Moneen Chipman, Bonita Larris, Elaine Jamison, Shirley Hamilton, LaVonne Grasser, Lilo Brilling, Janice Brown, Lillian Bryan, Jim Culbert.

Second row: Janice Christensen, Don Claussen, Barbara Coleman, Grace Burns, Aileen Connolly, Nancy Atwater, Mary Collard, JoAnn Bruguier, Lois Bush.

Third row: Mike Coyle, Graydan Crandell, Joyce Burger, Mary Corliss, Charlotte Buck, Sharon Cluckey, Frank Celio, Dan Byrne, Evelyn Christensen.

Fourth row: Rodney Crocker, Jim Crass, Larry Brown, John Byrne, Shirley Carlson, Phyllis Balazs, Larry Bradburn, Jerrine Chestnut, George Bridgeman.



**BERNARD'S**  
**JUNIOR**  
**CLOTHES**



Blouses, skirts, suits and coats are way ahead in "class" . . . get all the exclamation at the "class" examination!

**BERNARD'S**  
Riverside and Wall

**Frances Denney's**  
**Treatment for**  
**Adolescent Skin**



Cleansing Meal Mild Skin Lotion  
Local Acne Cream  
Local Acne Lotion



***THE BEAUTY BAR***

**AT SCHULEIN'S**

W. 725 Riverside



*Congratulations*  
*to the*  
*Graduates*



**BURCHETT'S STUDIO**

*Spokane's Friendly Studio*

S. 13 Howard  
Spokane, Wash.

Phone  
MA. 2821

# Home Room 123

# Junior B

# Mr. Ferrer

First row: Gloria Purdy, Joyce Maggard, Naomi Newmiller, Nancy Murrow, Marcia Robertson, Kay Morse, Caryle Pence.

Second row: Christine Runkel, Ann Livingston, Jacqy McInnis, Betty Oster, Carole Shearer, Idonna O'Blennes, Betty Patrick.

Third row: Darell Lee, Maxine Mathewsan, Marlene Linton, Judy Rometch, Bob MacLean, Fred Nitschke, Lavern Melton.

Fourth row: Bob Schimke, Bruce Mauser, Jerry Porter, Phil Sandberg, Ray Mewes, John Peters, Dan Rowley.

Absent: Gloria Reader.



# Home Room 115

# Junior B

# Miss Proulx

First row: Barbara Chase, Leila Blume, Eleanor Bock, Pat Cauvel, Marilou Doll, Gail Ebener, Jullie Chilton, Shirley Elliot.

Second row: Jack Eckhouse, Norman Beloved, Karl Cunningham, Norma Fendler, Jackie Chenoweth, Patsy Erwin, Shirley Brice, Betty Duncan.

Third row: Clifford Rickey, John Elis, Bob Farris, Earl Kelly, Marilyn Cockrell, Betty Ackerman, Alice Duran, Parker Compau.

Fourth row: Gerald Andrews, Ken Brown, Willson Brown, Joe Clumpner, Jack Campbell (Home Room 205), Doug Welsh (Home Room 3), Dave Dagget.

**If It's Good to Eat**

**Lu Has It!**



HAMBURGERS

Our Specialty



**LU'S DINER**

East 2904 Sprague

LA. 2255

*Compliments  
to the  
'49 Graduates*

**General Machinery**  
3500 RIVERSIDE

**Headquarters**

**for the**

**Lane Cedar Chest**



**PRATT FURNITURE CO.**

N. 215 Post

RI. 6119

**The**

**CHRISTIAN STUDIO**

*Wishes You a*

*"HAPPY FUTURE,"*

**SENIORS!**



We will be looking forward to making good portraits for you again on the next important occasion. Thank you.

**The Christian Studio**

N. 104 Howard St.

MA. 1025

## Home Room 124

## Junior B

## Miss Stannard

First row: James Stemm, Maynard Tampourlos, James Taylor, Keith Swenson, Eddie Simmons, John Thomfahrd, Roy Sumihiro.

Second row: Sydney Swain, Beverly Wilson, Sally Sowell, Gerene Thorne, Shirley Sutherland, Elnora White.

Third row: Joe Pilarek, Marilyn Stone, David Whisler, Pat Smith, Joshi Yonago, Bob Whitney.

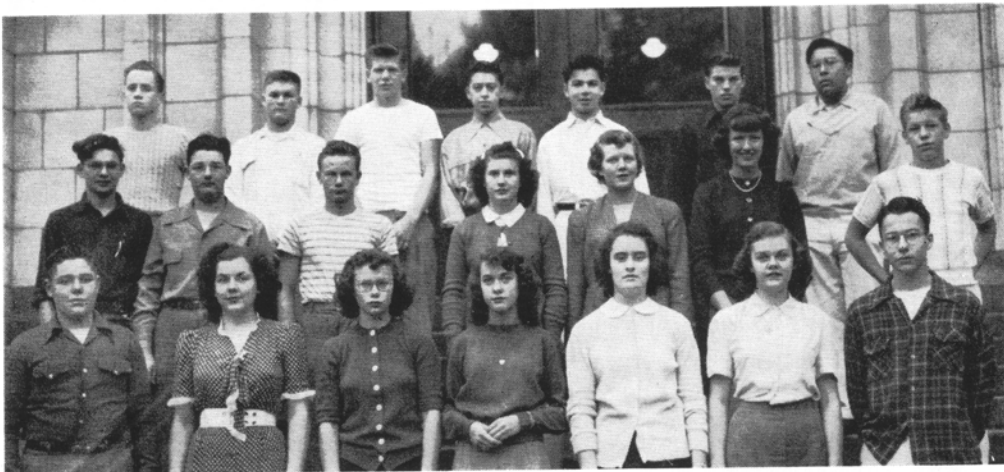

## Home Room 327

## Junior B

## Mr. Arger

First row: David Johnson, Shirley Culbertson, Shirley Johnson, Wilma Limbocker, Laura Leath, Marlene Killham, Phil Leigh.

Second row: Bob Griffin, Dennis Gillis, Zeloires Johnson, Joanne Jannot, Donelle Leonard, Lois Hill, Don Hart.

Third row: Phil Hull, Dan Kaiser, Dan Havelick, Gene Huppinn, Ron Gordon, Ronnie Hendrickson, Art Greycloud.



*Congratulations to the 1949 Graduates*  
**H. EARL CLACK COMPANY**

## Home Room 330 Sophomore A

Mr. Canup

First row: Jimmy Brock, Capi Davis, Jean Doughty, Louise Diehl, Pat Byrne, Bonnie Bruce, Joann Domit, Anna Mae Elliot, Helen Ehtee.

Second row: Lyla Elfing, Leanna Davis, Teddy Bryan, Pat Utter, Barbara Brunkow, Verna Davis, Bernice Colvin, Polly Buell, Lorraine Dofelmier.

Third row: Peggy Dibblee, Maryland Brown, Tom Beard, Bill Davis, Don Davidson, Bill Bavenny, Lewis Ellingson, Muriel Eggen.

Fourth row: Betty Brown, Tommy Dobbins, Kenneth Ericksen, Roland Edens, Ronnie Davidson, Dean Dailey, Darry Bunker.



## Home Room 208 Sophomore A

Mr. Livingston

First row: Elisa McKee, Bertha Lyman, Shirley Marquette, Shirley Langston, Yvonne Loree, Micki Matsumura, Patricia McKinley, Eunice Lukenbill, Alice McDowell.

Second row: Kathy Laven, James McFarlane, Frances Huber, Loma Lewis, Nancy Lee, Betty Lundy, Sally McDirmid, Shirley LaDow.

Third row: Clarence Miller, Stan MacDonald, Ted Lott, John Luenow, Carl Lind, Barbara Lawrenz, Nandora MacDonald, Betty Lund, Sten Larkin.

Fourth row: Phillip Marksbury, Robert Magnuson, Gene Lucas, Jim Mahnke, Holly Lasley, Stan Marks, Howard Lamson, Robert Melior, Sheldon McKnight, William Lloyd.

Congratulations



Arden - Flavor - Fresh  
Dairy - Products

ARDEN FARMS CO.

**WE BUY**

●  
**IRON - BRASS  
COPPER  
BATTERIES  
RAGS - SACKS**

●  
*Second Hand Items*

**ALASKA JUNK CO.**

S. 116 Adams  
SPOKANE, WASH.

*For Good Photographs*

See  
**Erna Bert Nelson**  
234 West 22nd  
RI. 4444

**Look for the  
BIG DIPPER**

★ ★ ★ ★

**Cones - Shakes  
Foot-long Hot Dogs**

★ ★ ★ ★

East 2808 Sprague

*Home Room 110      Sophomore A      Mr. Wuhrman*

First row: Ted Wright, Sylvia Vandervert, Mary Walden, Lucy Wham, Becky Vandrey, Margey Witter, Ila Mae Van Natic.

Second row: Lois Wilson, Ronnie Wardrop, Suzanne Mjoen, Virginia Webster, Dorothy White, Gloria Wales, Nancy Winters, Gretchen Weed, Bob Miller.

Third row: Jim Minard, Ilene Millman, Janet Yarwood, Marcheata Williams, Janis Westland, Barbara Williams, Marcia Van Doren, Neva Wayne, Richard Warner.

Fourth row: Dean Wend'e, Eddie Vickrey, Lloyd Warner, John Miner, Richard Woolard, Myron Westerkamp, John Warsinske, George Wallmark, Don Wright, Gary Wernitz.

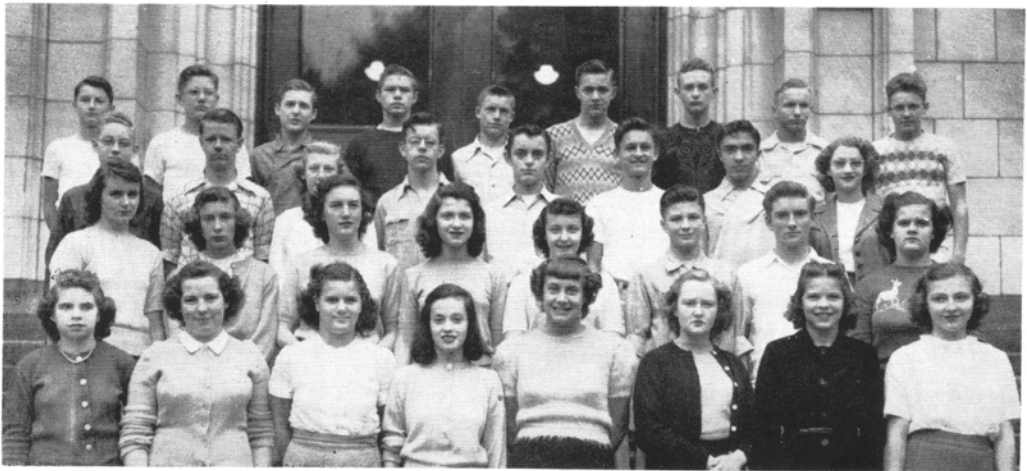

*Home Room 302      Sophomore A      Miss Goos*

First row: Barbara Scott, Lila Sammons, Fern Snow, Carol Shank, Marianne Scott, Catherine Potter, Diana Spencer, Geraldine Schweyen.

Second row: Erna Sparber, Susan Sauer, Jean Sherwin, Colleen Cooke, Roberta Sisson, Norman Schmeer, Don Shane, Frances Snow.

Third row: Roger Sherman, Eob Shoop, Joyce Craig, Jack Smith, Peter Salagianis, Gary Colgren, Mark Sanders, LeDoris Skands.

Fourth row: Donald Smith, Jim Colby, Norman Smith, Brian Smith, Robert Schwartz, Jack Spring, Howard Schmidt, Robert Slattery, Glenn Smith.



**Your  
Friendly Neighbor**



**Spokane's Most  
Modern Automobile  
Shop**



**BABCOCK MOTORS**

Packard Sales and  
Service

4th and Howard

RI. 8021

**Congratulations**

to the

**GRADUATES**

of

**1949**



**HI NITE CLUB**

*(The Spot)*



**Make Your  
Future Secure  
With  
Business  
Training**

**Enroll any  
MONDAY  
at KBU**

**FREE LIFETIME EMPLOYMENT DEPARTMENT**  
Over 1600 employment calls received during 1948

**KINMAN BUSINESS UNIVERSITY**

South 110 Howard Street

SPOKANE, WASHINGTON

MAin 1131

## Home Room 4

## Sophomore A

## Mr. Kramlich

First row: Aloya Kennedy, Dolores Kivett, Maxine Hooper, Janet Kirk, Jean Jenson, Beverly Hendershott, Nancy Hirvas, Glen Hobbs.

Second row: Corrine Johnson, Mary Hooper, Margaret Horton, Mary Irwin, Sharon Johnson, Glenmar Hope, Erne-Jean Henderson, Daniel Hite.

Third row: Roy Kingsley, Jerre Jackson, Richie Hembree, Johnny Kanegce, John Keller, Larry Kimball, John Holum, Jerry Heth.

Fourth row: Lawrence Huppim, Barry Jones, Richard Ingalls, Glen Jorgenson, Raymond Heyworth, Bill Ingraham, Vern Johnson, Cameron Kirkham, Larry Knuth.



## Home Room 125

## Sophomore A

## Miss Pope

First row: Mary Peterson, Pat Persons, Donna Prince, Irene Rhett, Cora Dee Peterson, Carmela Peretto, Wanda Roberts, Elaine Reed.

Second row: Kenneth Porter, Fred Rohwer, Orville Reinholt, Robert Randall, Ken Prett, Fredrick Phelps, Paul Panagakis.

Third row: Kieth Patton, Addie Pearson, Ray Rielly, Maxine Reed, Shirley Penman, Bevely Palardy, Patricia Kissler, Dick Roberts.

Fourth row: Joe Potvin, Ernie Ruehl, Don Robinson, Robert Quaife, Randal Ramsperger, John Rhodes, Rile Pickett, Owen Parker.

**Congratulations to  
the 1949  
Graduates**

From

**HAT FREEMAN**

*Spokane's  
"T" Shirt  
Headquarters*

N. 117 POST

**BE A NURSE . . .**

- Service
- College
- Travel
- Opportunities



For Information  
WRITE OR CALL  
Director of Nurses

**DEACONESS HOSPITAL**

RI. 4171

**GRADUATES  
INSTRUCTORS  
and  
STUDENT BODY**

We of Shaw & Borden Co. treasure the privilege of serving you with school items, Office Supplies, Kodak and Engineering helps and Printing.



**SHAW & BORDEN CO.**

Phone MA. 3361

For Service

W. 325 Riverside - W. 325 Sprague

**CONGRATULATIONS**



**Youse Gals and Guys  
We're Mighty Proud  
of You Here at**

*Les Critzer's*  
**Men's Shops**

*Home Room 317      Sophomore A      Mr. Meckelson*

First row: Barbara Morris, Darlene Nilson, JoAnn Nelson, Patsy Carman, Dolores Castle, Dolores Ostlund, JoAnn Moore.

Second row: Mervyn Morelock, Eve Nolan, Carolyn Chaney, Barbara O'Brien, Beverly Clark, Violet Nopanen, Roger Camyn.

Third row: Joe Montecucco, Kenneth Carreau, Don Murry, William Moore, Dalton Mueller, Theodore Nakamura, Rod Clellen.

Fourth row: Don Lewis, Jack Oliver, Norman Ostling, Eugene Moreland, Gene Morgan.



*Home Room 332      Sophomore A      Mr. Schoening*

First row: Susan Betts, Jane Bawden, Marilyn Berk, Carolyn Berk, Dawn Nita Boyd, Louise Blair, Arleen Avery, Betty Ayers.

Second row: Barbara Burnett, Jackie Barnes, Cicely Bittrick, Elizabeth Baldwin, Jane Bruno, Millard Adams, Vaughn Betty.

Third row: Laura Barringer, Barbara Beeman, Dorothy Benson, Janet Anderson, Don Bear, Roy Burns, Elmer Awberry.

Fourth row: Joe Berglund, Dorothy Bruton, Donna Atkisson, Margaret Anderson, Garry Blackman, Claude Azure, Harry Baer, Don Baker.



**FROM GRADUATION ON . . .**  
**LOOK YOUR "SMARTEST"**  
**IN AMERICA'S FINEST!**  
**Clothes for Teens . . . their Dads**  
**. . . and In-Betweens at**



*For 37 years*  
*outstanding portraits*  
*have been made*  
*by*

**THE NELSON STUDIO**  
510 Riverside

Compliments of

*M. M. Jewelers*

Famous for  
Diamonds and  
Watches  
Since 1907



807 West Riverside

## **TUXEDOS**

Tuxedos for Weddings and Parties.  
Complete S.B. outfits for rent, including shirt, collar, tie, and studs.  
We have the largest selection of Costumes, Wigs, "Make-up" Materials in the Inland Empire.



**Masquerades and School Plays**  
**a Specialty**



WE SHIP ANYWHERE  
CALL, WRITE OR PHONE

**MILLER-DERVANT**  
W. 1017 Riverside MA. 6642

## Home Room 6

## Sophomore A

Mr. Walther

First row: Rita Turner, Joyce Swett, Marianne Thomfohrde, Sallie Krehbiel, Jeanne Sutor, Nancy Kuwada, Betty Suzuki, Robert Kryns, Harry Tanaka.

Second row: Catherine Stone, Joyce Talbeck, Dorothy Totushek, Doris Stallman, Sam Sugihara, Bob Harris, George Tupper, Edwin Haugen, Don Harvey.

Third row: Bob Thornton, Robert Tollett, LeRoy Hazelwood, LeRoy Tarbert, Griffith Steiner, George Stewart, Beula Stainer, Don Stallman, Dick Harrison, Barbara Kruger.

Fourth row: Ramona Thompson, Beatrice, Wayne Stoddard, Joy Thraikill, Dan Thompson, Jerry Thompson, Tom Krall, Paul Ely, Wilmer Kopp.



## Home Room 122

## Sophomore A

Mrs. Wacker

First row: Virginia Haag, Karin Gustafson, Sharon Garrison, Lois Fogelquist, Janis Gemmill, Vallarie Gerl, Vincent Gailey.

Second row: Betty Hardwick, Joyce Fricke, Gretchen Gooch, Phyllis Forker, Laurine Gamble, Louise Grimes, June Haylette, Harold Fleck.

Third row: Ronald Hansen, Joanne Florine, Arlene Hamilton, Doryce Haines, Mary Ann Greycloud, Susan Harper, Mary Lou Ferrer, Judy Halton.

Fourth row: Bob Felker, Frank Featherman, Milton Fujita, John Green, Bob Gladden, Charles Fleener, Dick Fanning, Charles Fleck.

*Home Room 203*

*Sophomore B*

*Miss Bruning*

First row: Lois McClary, Durene James, Darlene Melior, Eleanor Miles, Kenny Nodland, Bob Morris.

Second row: Joan Merritt, Grace Kelm, Janice Moss, Candy Nelson, Clair McKie, Glenn Morrison, Bill Miller.

Third row: Grace Meade, Donna Lenzi, Margaret Moss, Miriam Morse, Jim Montague, Bob Mohr.

Fourth row: Raymond Janitscheck, Roger McLaughlin, Jim McCaughan, Dick Nelson, Bob McConnell.



THE WORLD'S  
MOST WANTED  
GIFT PEN ...  
the new  
Parker  
"51"  
SETS FROM 20.25

**John W. Graham & Co.**

# Home Room 320

# Sophomore B

Miss Nixon

First row: Barbara Watson, Peggy Smith, Jean Shelton, Carol Rouse, Norma Smistead, Mary Rogers, Reed Penning.

Second row: Leo Perras, Betty Wilson, Ruth Rule, Margaret Trainor, Diana Simanson, John Strawick, Ruthie Sumihiro.

Third row: Ronald Swenson, Jon Young, Robert Snider, Paul Perko, Art Zerbach, Ronald Wildey, John Poston.

Fourth row: John Yaryan, Delbert Shaw, Leonard Thompson, Howard Slemmer, Kenneth Swenson, Robert Peterson.



# Home Room 319

# Sophomore B

Mr. Miller

First row: Charlene Erwin, Loraine Allgaier, Robert Haggatt, Wally Wagner, Allen Bergin, Earl Clark, Gard Hays, Dale Brandt.

Second row: Bonney Boyd, Lola Gravelle, Elaine Fleming, Beverly Burns, Carole Cooke, Marilyn Brandt, Marilyn Gies, JoAnne Alderman.

Third row: Doris Grosch, Darlene Hammer, Susan Giles, Anne Dunton, Carolyn Glae, Wilma Baruth, Laurence Grossman, Kathryn Gray.

Fourth row: Dolores Holland, Robert Brandley, George Alex, Jack Firestone, Marvin Hughes, Walter Bjordal, Gene Gadau.



# *Photo- Lithography . . . .*

That marvelous new process that reproduces any subject that can be photographed . . . . sharply and distinctly . . . . in any color or colors . . . . without copper or zinc cuts or plates . . . . is at its very best here. Quality control is assured by our Camera and Plate - making equipment and standard commercial Lithograph press.



*Fine Printing -- Photo-Lithography*

**C. W. HILL  
PRINTING CO.**

920 Riverside Avenue

Telephone Main 4338

## Home Room 21

## Freshman A

Mr. Aldrich

First row: Betty Croy, Carole Buroker, Dorothy Carter, Jo Ann Carlson, Betty Brainard, John Bright, Jim Croney, Frank Cross.

Second row: Lorna Bennett, Patricia Caudell, Dianne Buchholz, Diane Cannon, Mary Coon, Judy Clous, Paul Bryan, Carl Charvat.

Third row: Barbara Cornell, Barbara Clark, Sally Coleman, Pat Coleman, David Bridge, George Brenner, J. W. Crain, Dewain Bruff.

Fourth row: Luella Brewster, Kriss Crowther, Jim Craig, Paul Brown, Phillip Burton, David Clack, Raymond Colvin.

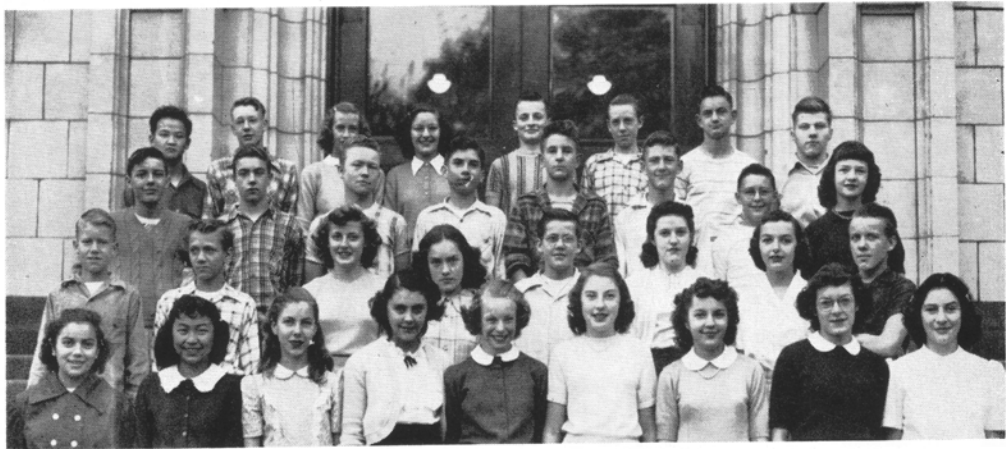

## Home Room 116

## Freshman A

Mr. Fowler

First row: Winnifred Murakito, Louise Nakagawa, Velma Miner, Kay Norris, Kay Osborne, Dale Nelson, Pat Mittlestadt, Valerie Miller, Marjorie Meyers.

Second row: Frem Mielson, Dwayne Melchert, Shirley Norberg, Mary Othess, Jack Morris, Carole Otto, Janet Murrey, Gene Morris.

Third row: Ronald Mueller, Merlin Omons, Albert Murgor, Jack Michalek, Cliff Michel, Ronald Morissey, Robert Monroe, Eleanor Miner.

Fourth row: Frank Nitta, Rod Mummey, Marilyn Meils, Betty Mansbrige, Jim Nelson, Jim Morris, Bruce Miller, Douglas Myhre.

**FOR  
PARENTS  
ONLY?**

**No! MINNESOTA MUTUAL**  
contracts are available for everyone  
—why not plan now for your future?  
Travel! Financial Security! A college  
education for your children!



We make dreams come true—  
give us a chance!



**LAMONT R. JOHNSON**  
Agency  
MINNESOTA MUTUAL LIFE INS. CO.  
304 Empire State Bldg. Spokane

**What Makes for Success?**



Success in gardening starts by following  
certain rules. Whether these be gathered  
from practical experience or noted from  
the pages of books makes little difference.  
The process is the same. Good seed, soil,  
water, fertilizer, and work makes for  
success.



**OUTHIE  
SEED CO.**  
W. 510 Main Spokane M. 2316

**ACME**

**Personal Service  
Employment  
Counselors**



Suite 321-324 Peyton Building

**MA. 1214**

D. L. REIFF, Manager



Patronize Your Business Managed, Tax  
Paying Organizations

**There**

**Is**

**Always**

**a**

**Better**

**Show**

**at the**

**Evergreen Theaters**

**Fox • State • Orpheum**

## *Home Room 322 Freshman A Mrs. Cunningham*

First row: Eddie Matthews, Gerry LeMar, Lorraine Lyle, Frances McFarlan, Iva Matlock, Betty Martinson, Jackie Lusher, Ronald Malone.

Second row: Jenn Manser, Karen Lien, Alyce Loechler, Peggy McMahon, Lorraine McIntyre, Laura Lehnert, Barbara McNeilly.

Third row: Bob McLaughlin, Mary Ellen Livingsten, Doug McEachran, Janet Luft, Carl Leithe.

Fourth row: Joanne Mazna, Ronald Martini, James Mackay, George Massouras, Gary Ludquist.



## *Home Room 222 Freshman A Miss Anderson*

First row: Mary Jo Dye, Ann Davidson, Carol Dullanty, Margie Eagon, Pat Dennis, Gordon Farley, Don Fingold.

Second row: Lee Devore, Ar'la Daniel, Ruth Eddy, Barbara Devine, Jimmy Fox, Raymond Filler, Alfred Debbble.

Third row: Eleanor Fukuda, Jeannette Floyd, Janie Durham, Mary Engle, Roderick Culbert, Thomas DeVane, Mike Davis, Stephan Daggett.

Fourth row: Muriel Curtis, Irene Faire, Arvella Fuehrer, Doris Fallquist, James Davis, Patricia Eckenrode, Darlene Enzler.



# PRINTING

*Service - Speed - Quality*



We Specialize in  
Club Dance Programs  
Tickets and Dodgers



## **Dyer Printing Co.**

Commercial Printing

S. 204 Howard Rl. 0026

## **Y. M. C. A.**

**Spokane, Washington**

**Sponsors of  
Hi-Y Clubs**

Basketball

Boxing Swimming

Body Building  
and Recreational Groups



**Operators of Y.M.C.A.  
Camp Reed on Fan Lake**



For 105 years the Young Men's  
Christian Association has been training  
youth for leadership.

Allender S. Brown, President

L. B. Knisley, General Secretary

## *The* **DORIAN STUDIO**

*Extends:*

*Best Wishes to the  
Graduates of 1949*

436 Peyton Bldg.

MA. 6815

SPOKANE, WASH.

# Home Room 202

# Freshman A

# Mr. Babcock

First row: Joe Greer, Marlen Guell, Tom Haggarty, Bob Hall, Bill Hall, Maryann Gray, Martha Graffis, Delores Grimes.

Second row: Eleanor Guis, Jewel Gothard, Sue Gleeson, Grita Gustapon, Clydeana Green, Juanita Halterman, Sharon Groth, Alice Goller.

Third row: Carol Gooch, Allan Hemingway, Joyce Giedt, Ruth Grant, Marleta Henderson, Ilene Hardman, Marilyn Gillis, Nadina Hering.

Fourth row: Sylvia Hagen, George Harris, Eldrege Gibson, Norman Hart, Leo Grady, Kenneth Gross, Marvin Hamley, Joyce Hartl.



# Home Room 325

# Freshman A

# Miss Fouts

First row: Sally Barkuloo, Barbara Betts, Clair Amundson, Phyllis Allen, Paula Beckenmeier, Lois Adair, Dora Beach, Anita Besgrove.

Second row: Deniece Boyd, Gayla Ayers, Gaylord Anderson, Bob Bear, George Atkinson, Carol Barnes, Juanita Anderson, Ann Barlow.

Third row: Maxine Bennett, Jim Anderson, Ralph Adams, Ronald Berg, Richard Bostrom, John Bernham.

Fourth row: Pete Ashley, Anita Bergman, Sandra Babcock, Betty Bock, Jane Anderson.

**Future Success**

**to the**

**Graduates**

**from**

**Densow's Drug Store**

**BERT R. DENSOW**

Owner

HOWARD & RIVERSIDE

CHARLES HEBBERD, President

GUY S. HEBBERD, Secy.-Treas.

**Tull & Gibbs**

FIRST & WALL

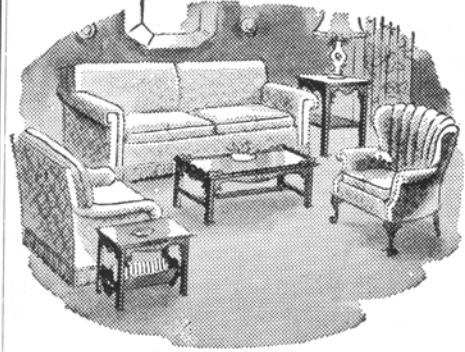

Spokane's Complete Furniture,  
Carpet, Drapery, Bedding,  
Range, China, Appliance, Radio  
and Piano Store.



*Congratulations!*  
**CLASS of 1949**



**ATHOW STUDIO**

4th Floor Fernwell Bldg.

RI. 5482

# Home Room 118

# Freshman A

# Mr. Bartlett

First row: Arnold Knapstad, Jean Kanegae, Mary Kerr, Irlene Inoreye, Rosita Knapstad, Roberta Irvine, Gerald Kemmerly.

Second row: Sheila Laughy, May Ann Kleven, Michael Kalez, Theda Jenkins, Helen Jones, JoAnn Kcfmehl, Joan Lawson.

Third row: Tommy Kadaluc, Bob Lamphere, Carol Johnson, Forrest Laude, Pete Jones, Catherine Jenson.

Fourth row: Dick Kronick, Don Kindred, Phillip Koch, Tommy Kirhara, Herbert Larkin, Jimmy Jacoy.

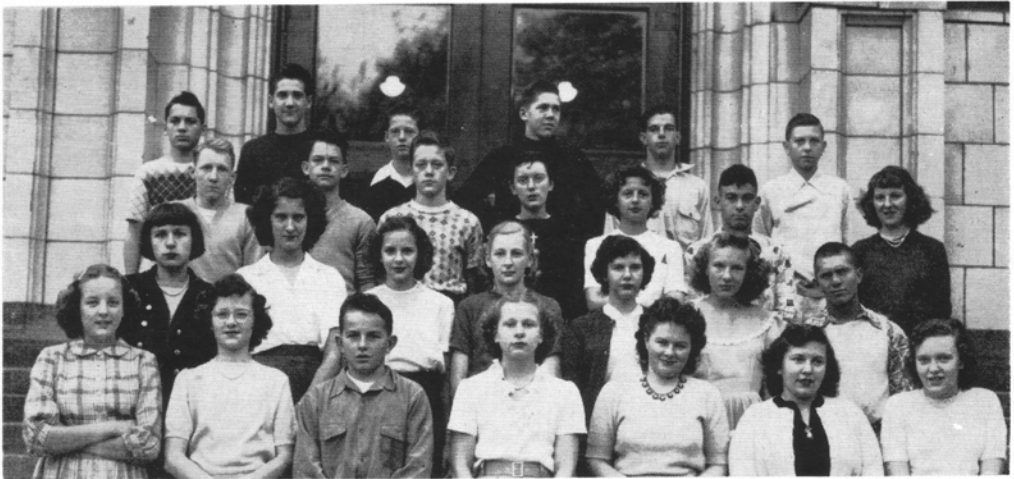
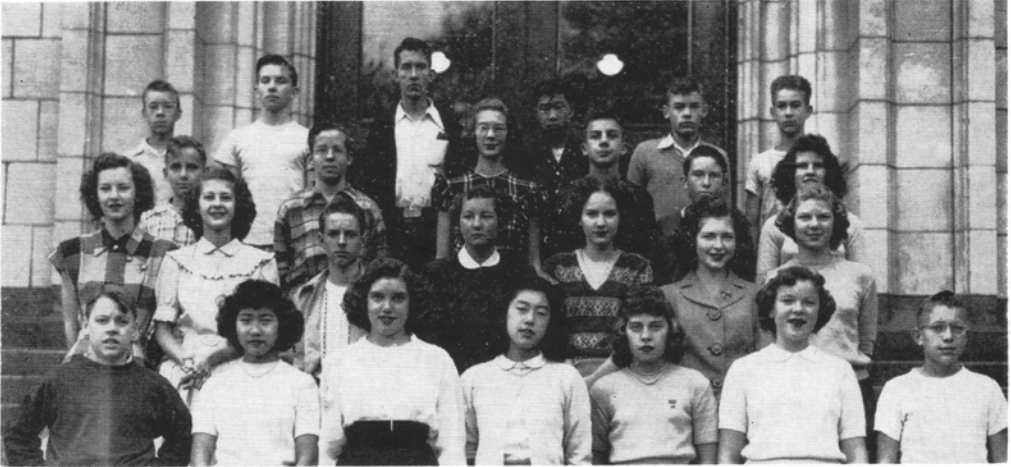

# Home Room 310

# Freshman A

# Mr. Louderback

First row: Patty Pierce, Pamela Parr, Dick Peterson, Arlene Pinkerton, Jeanne Pierson, Sharon Rapoport, Donna Reekie.

Second row: Suzanne Parson, Patricia Pignanelli, Margie Rhodes, Pat Post, Jeanne Peters, Patsy Radley, Wilbur Pederson.

Third row: Dayton Persons, Gordon Peery, Jack Parks, Mary Kay Palmer, Maxine Potirn, Robert Payant, Ethel Ray.

Fourth row: Jack Pierce, John Plastino, Dick Pool, Donald Reid, Ronald Powell, Bill Parker.



Stop at Your Friendly



*"Once Our Guest,  
You'll Come Again"*

Known from  
Coast-to-coast  
for Good Food



*From an Old Timer to  
the New Graduates . . .*

**CONGRATULATIONS!**

and

**Best of Luck from  
here on!**

**THE WASHINGTON WATER  
POWER COMPANY**

Electric Service to the Inland Empire  
for 60 Years

**Greetings, Grads  
and undergrads, too**

**Always your rendezvous  
for FINEST FOODS  
and FOUNTAIN SERVICE**

**In atmosphere you enjoy  
at moderate prices  
you appreciate**

**DESERT HOTEL OASIS**



. . . and for that  
snack after school, don't  
forget your

**PACIFIC  
COFFEE  
CORNER**

at 3rd and Howard  
on the way downtown

## Home Room 201

## Freshman A

## Mr. Sartwell

First row: Mike Vafiade, Mary Hoskins, Diana Hendricks, Meyako Tomoike, Jean Tambara, Carol Hoffman, Phyllis Hill, Vincent Trapp.

Second row: Donald Trueblood, Dick Van Gelder, Gordon Troyer, Lee Tracy, Betty Tenford, Dorothy Tupper, Janet Fellers, Marilyn Hover.

Third row: Neil Vorlicky, John Howay, Elaine Thompson, Wilma Thomas, Roberta Hisson, Robert Taylor, Suzanne Thompson, Marie Van Tyen.

Fourth row: William Thode, Thom Hogan, Conrad Tatham, Jennifer Upton, Tom Vertrees, Ruth Tufts.  
Absent: Nesis Teel.



## Home Room 328

## Freshman A

## Mrs. Vecchio

First row: Nancy Lee Wrighter, Virginia Wakefield, Ronald Yoshida, Wallace Wagner, Duane Young, Sally Yamaguchi, Shirley Wildie.

Second row: Martha Jane Winkler, Barbara White, Yvonne Wichterman, Bruce White, Marian Walters, Justine Wood.

Third row: Gwendolyn Watkins, Sydne Walden, Roderick Winslow, Roger Williams, Joy Williams, Rosalie Whisler, Barbara Young, Dick Zearlin.

Fourth row: Roger Wyatt, Gerald Dee Williams, Edith Wimberly, George Walters, Dan Wadsworth, Ray Wilcox, Howard Watkins, Donald Wing.

Compliments of

# DODSON'S

517 Riverside Avenue

JEWELERS FOR 62 YEARS



ONE OF AMERICA'S LEADING JEWELRY STORES

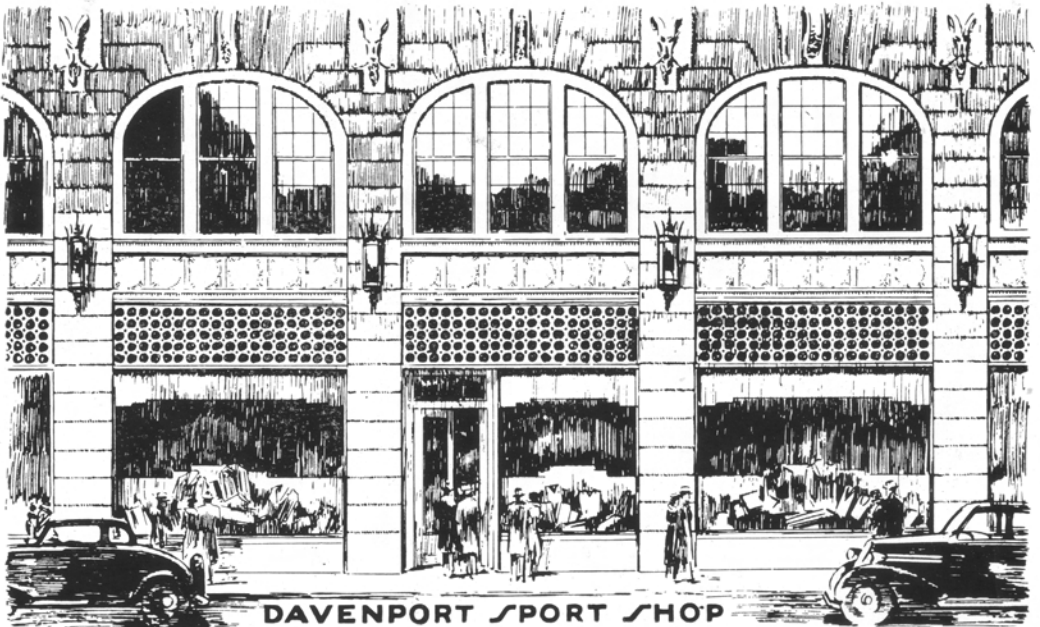

DAVENPORT HOTEL

# Home Room 221

# Freshman A

# Miss Pettis

First row: Barbara Souza, Marlys Skalstad, Sylvia Spencer, Loretta Standal, Mary Ellen Shirk, Barbara Stuart, Edna Rae Spear, Gail Smith.

Second row: Jerry Walker, Don Smith, Rosanne Shannon, Arlene Sloan, Genevieve Spray, Joan Sonju.

Third row: White Smith, Kenneth Smith, Jean Stobie, Shirley Smith, Mary Alice Stockton, JoAnn Storey, John Strucken.

Fourth row: Roger Strawick, Peter Silvernale, Stanford Silberman, Ivan Sillis, Bob Siegmund, Bob Schnellinger, James Smith.



# Home Room 218

# Freshman A

# Mr. Palmer

First row: Peggy Seehorn, Joan Schwenger, Anna Saucier, Carole Rutherford, Janice Scott, Joyce Rice, Robin Rumery, Dianne Schulz, Charlotte Schweyen.

Second row: Lorna Schicktig, Kay Royce, Helen Salter, George Robey, Don Rush, Jerry Leekband, Calayton Round.

Third row: Chuck Cody, Perry Seay, Gary Rupert, Don Sempson, Bill Ross, Jack Rowe, John Schaefer, Harold Saladin.



The  
**KELSEY-BAIRD**  
Secretarial School



Secretarial, Stenographic and  
Bookkeeping Courses



Approved for Veterans' Training

Hutton Bldg.

MA. 6746

Spokane, Washington



*Home Room 215*

*Freshman B*

*Mr. Dunlop*

First row: Robert Benefell, Tom DeGraff, Don Cantor, Lois Dittner, Darlene Dickson, Rita Davis, Ronald Cantor, Doris Beach.

Second row: Louise Ewing, Meredith Eckley, John Desler, Maxine Duran, Shirley Beckham.

Third row: Wayne Demary, Barbara Erickson, Barbara Byrd, Roger Dickerson, George Ault, Deane Durlath, Teddy Allen.

*Home Room 3*

*Freshman B*

*Mr. Gnagey*

First row: Jack Garrett, David Johanson, Peter Gerpheide, Minorie Hayaski, James Kennedy, Ted McNeel, Donald Hone, Gene Lucas.

Second row: Keith Kennedy, Leo Goto, Gordon Harding, Stanley Hallett, Pat McKeehen, Irving Huppim, Bob Gifford, Donna Farris.

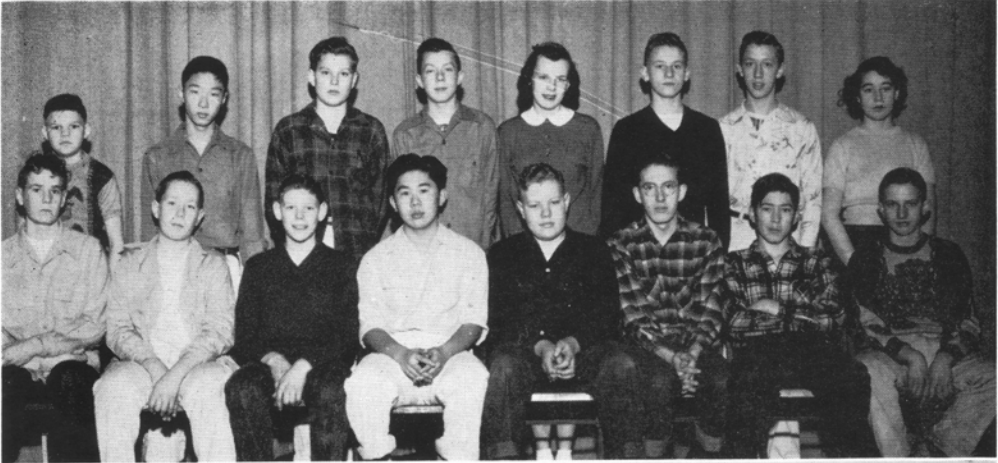

*Home Room 202*

*Freshman B*

*Miss Popple*

First row: Duane Tye, Donald Osmond, Wayne Spence, Aulden Stearns, Jim Senna, Don Reid, Martha Winkler.

Second row: John Shaffer, Edward Nelson, Laura Sager, Robert Winn, Shirley Swensen, Jim Purcell.

Third row: Helen Wildman, Ruth Smith, Morley Unatin, Lora Lee Wolfe, Don Randall.



"Chicken Every Sunday?" Well, not quite. Harry Glaze presented "Skip" Louderback with a chicken to use in a chemistry 2 experiment. But, the Louderbacks had a fowl dinner instead. Left 2: Cotton candy was scarce as well as popular at the Ti-Girl Carnival held February 18. And thus many a battle ensued over it. Shown are Patsy Erwin, Janice Brown, and Luanne Kemp. Janet Johnston is standing by getting a large charge out of everything. Right 1: Boys, beware! The girls are practising shaving for the day when their hubbies need a shave. Yvonne Eagy is shown behind a balloon while Jean Mangan displays an arm. Right 2: "Hawkers" Lake and Parker bring on the crowds. It seems that Miss Lake does not approve of Mr. Parker's hawking.





