

1959

Tiger



1950

Lewis and Clark Tiger

Lewis and Clark High School

Spokane, Washington



EIGHTH ANNUAL EDITION



Edited and Published by Staff Members From the
Year's Graduating Classes

Advisers:

LYDIA GOOS, Art

CARL G. MILLER, Editorial and Business

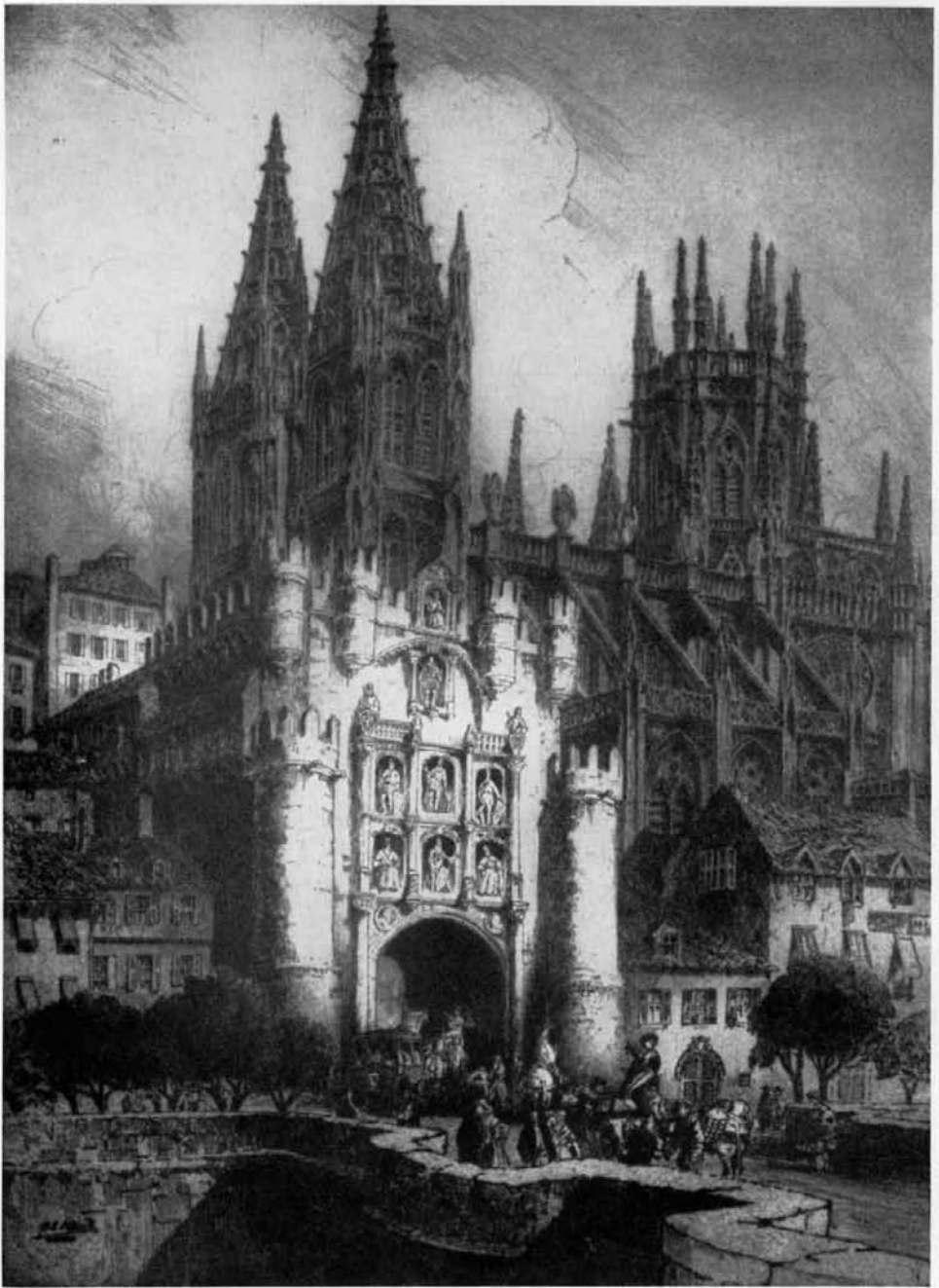

This beautiful etching, "Burgos Cathedral," by Andrew Affleck, is representative of the large Lewis and Clark art collection. The structure is Spanish.

Spring at Lewis and Clark



These two views of the school show the front entrance and northeast corner surrounded by trees.

"Chief Headhunters"

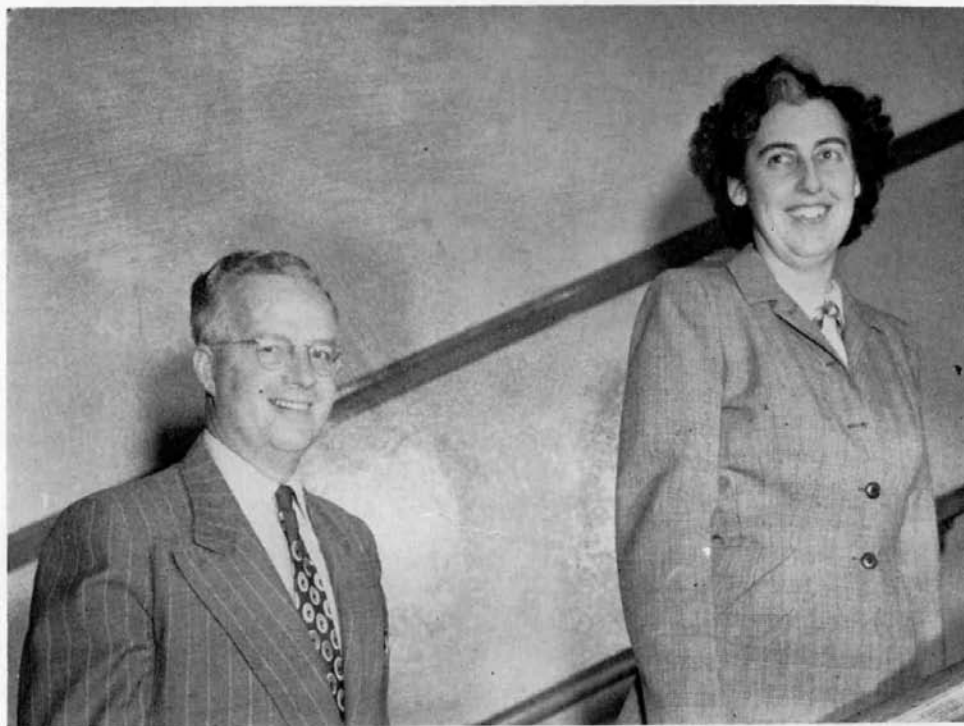

"Headhunting" is only one of the duties of the school's friendly girls' and boys' advisers, Bernadine McClincy and William Taylor. Far more students remember them for their generous assistance in minor crises and for helpful advice than for reprimands for misbehavior.

"King of the Jungle"



In keeping with the jungle theme of the TIGER, Principal A. L. Parker may be referred to as "king of the jungle." In qualities of leadership, ability, and industry, as well as size—he is 6 feet, 2 inches tall—he has similarities to the lion, king of beasts.

Lewis and Clark's "jungle king" is completing his twenty-sixth year at this school, and has been principal for the last eight years. Before that he was vice principal for thirteen years, and taught social studies for three years.

Women of the Faculty



First Row: Nancy Wacker, Doris Popple, Irene Hunt, Lova Wiley, Bernice Bruton, Lois Knox, Marion Pettis, Virginia Danke.

Second Row: Anne Reely, Gracia White, Myrtle Elliot, Christina Claussen, Averil Fouts, Carrie E. Lake, Blanche Smith, Miriam Morgan.

Third Row: Ann Cunningham, Edith Collins, Marguerite Cross, Mabel Pope, Frances Vecchio, Lydia Goos, Bernadine McClincy, Girls' Adviser, Joy Wickline.

Fourth Row: Irma Painter, Katherine Hunt, Pearle Anderson, Grace Bartlett, Bernadette Proulx.

Men of the Faculty

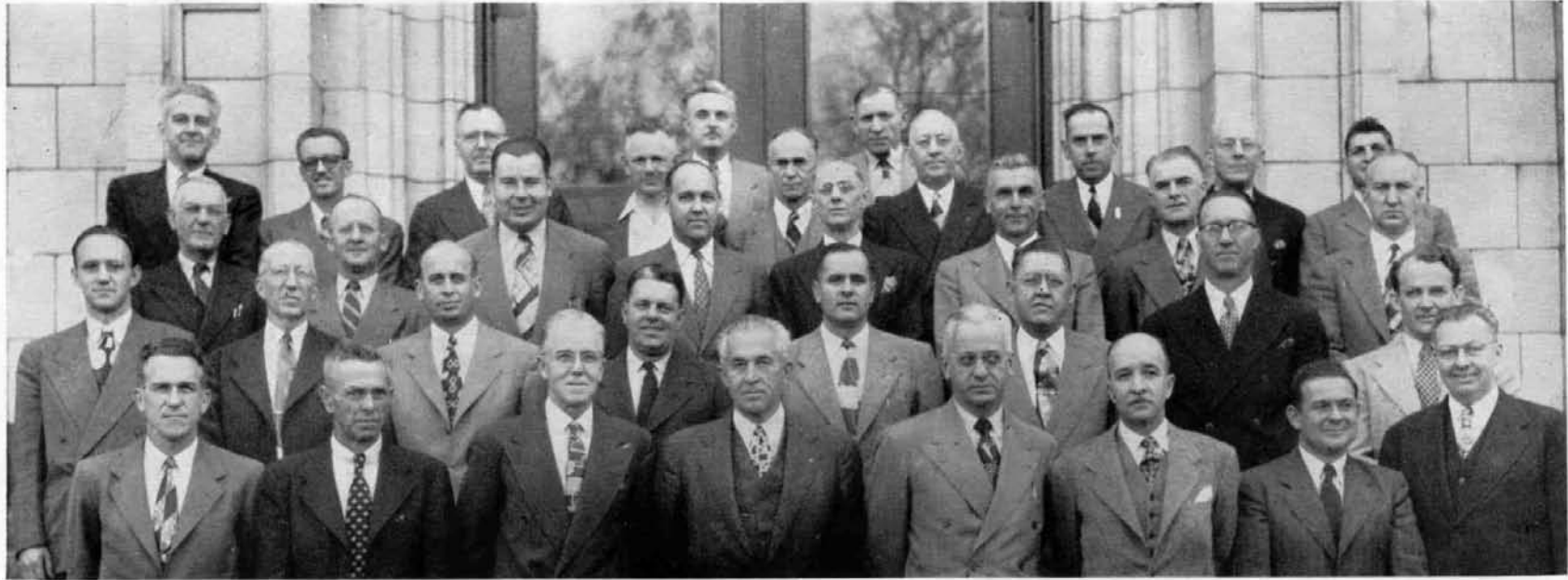

First Row: Max Schoening, Elmer Orcutt, H. P. Aldrich, Charles Canup, E. W. Toevs, L. G. Minard, Robert Bartlett, E. E. McElvain.

Second Row: Oliver Fuller, Alonzo Woolard, Fred Kramlich, Art Frey, George Palmer, Clarence Miller, Phillip Baird, Don Fowler.

Third Row: R. G. Ferrer, H. D. Thompson, Bill Donner, John Wuhrman, C. E. Baten, Dan Whitman, W. J. Dunlop, Gerald Meckelson.

Fourth Row: A. L. Parker, principal, Cece Enlow, Louis Livingston, W. B. Graham, Douglas Babcock, F. H. Gnagey, Art Walther, R. C. Anderson, Norman Perring, F. A. Sartwell, Gene Arger.



DINA SALAGIANIS

Valedictorian

January Class



JEANNE SMITH

Salutatorian

Honor Students

JAMES WALTHER

Valedictorian



June Class

HARRY GLAZE

Salutatorian



Student Leaders

JOANNE LUCK

First Semester

Girls' Federation President

POLLY BELL

First Semester

A.S.B. President

NICK MacPHEE

First Semester

Boys' Federation President



SALLY SOWELL

Second Semester

Girls' Federation President

JOHN PITTS

Second Semester

A.S.B. President

DICK ALLEN

Second Semester

Boys' Federation President



CAMERON DEVORE
Second Semester
Managing Editor,
Journal; Tiger
Circulation



REGINA BILLETER
Most Friendly
Girl



CHARLES COLEMAN
Versatile Athlete



DONNA TYE
Football Queen

Outstanding Graduates



MARIANNE MERCER
First Semester
Managing Editor,
Journal



JEAN SAGE
First Semester
Home Economics
Award



PAT NABATA
Second Semester
Home Economics
Award



RONALD AMUNDSON
Bausch and Lomb
Award in Science



SENIORS



RICHARD RUSH
President



HELENE VAN TYEN
Vice President

January Class
1950



LINDA DEVINE
Secretary



NICHOLAS MACPHEE
Treasurer



RICHARD HENRICKSEN
Fifth Executive

ANDREWS, ALBERT RUDOLPH
Adams
Fine Arts, Industrial Arts
W.S.C.



BRYAN, GEORGIA FAYE
Newport High School
Mathematics
Journal Staff; Big Sister;
Quill and Scroll
O.S.C.

ASHLEY, JUDITH RAE
Grant
Home Economics, Commercial
Ti-Girls; Corridor Control



BRYAN, LILLIAN RAYE
Newport High School
History
Band
San Francisco Dental School

ASHMORE, JEANNE EVA
Grant
Science
Tri-Sci, President; Debate;
Camera Club, Vice President;
Classical Club; Quill and Scroll;
Journal Staff; Tiger Managing
Editor; Chairman Big Sister
Committee; Senior Prom
Committee; Chairman Kid Party;
Book Club; Bausch and
Lomb Award
Deaconess Hospital
School of Nursing



CANNON, BELDENE CELESTE
Sarasota High School
History
E.W.C.E.

AYER, DONALD EDWARD
Ball Township
Drawing
U. of Montana



CARTER, CHARLES HARRY
Havermale
Mathematics, Manual Arts
U. of W.

BELL, ELIZABETH PAULINE
Roosevelt
History
Adelante, Vice President,
Treasurer, Historian; Thespian;
Usherettes; Ti-Girls; A.S.B.
President; Quill and Scroll;
Journal Staff; Golf Letterman
W.S.C.



CLEPPER, BEVERLY JEANNE
Roosevelt
History
Ti-Girls; Flag Twirler;
Usherettes; 10A Class Fifth
Executive; G.F. Sergeant at
Arms; Orchestra
W.S.C.

BERLAT, MARLENE ANN
Wilson
Foreign Languages
D.U.K.; Debate; A.S.B. Council;
Journal Staff; Golf Team;
Library Assistant; Health Room
Assistant; Quill and Scroll;
Book Club
U. of W.



COCHRAN, NEIL ELLIS
Hutton
Mathematics, History
Senate, Vice President; A.S.B.
Treasurer; 9A Class President;
Lettermen's Club; Cross Country;
Track; "Taming of the Shrew";
"Spring Green"
U. of W.

BRUTON, ROGER DOUGLAS
Libby
Commercial
Choir; Boys' Glee Club



DEVINE, LINDA
Roosevelt
Commercial
Thespian, Vice President;
Junior Press Club, Fifth
Executive; Tri-Sci; Quill and
Scroll; Corridor Control
Chairman; 12A Class Secretary;
"The Emperor's New Clothes"
W.S.C.

ESTES, ROGER QUENTIN

Roosevelt

Fine Arts, HistoryFine Arts Club Secretary, Fifth Executive; Tiger Staff; A.S.B. Council; B.F. Council; Corridor Control
Chicago Institute of Fine Arts**GROVER, ADELL FRANCIS**

Grant

Commercial

Choir; Journal Representative; Red Cross Representative

GARD, MARGIE JO

Pullman High School

Commercial

W.S.C.

**HENDERSON, WILLIAM****WALTER**

Wilson

Science, History, MathematicsA.S.B. Council
U. of W.**GARVIN, THOMAS JAMES**

Hutton

HistoryLettermen's Club; Outdoor Club; 10B Class President; B.F. Council; Typing 40 Award
W.S.C.**HENGEN, LOIS JUNE**

Irving

HistoryG.F. Council; Corridor Control; Locker Committee; Bookroom Assistant
U. of Oregon**GATION, PATRICIA****RUBY JANE**

Washington

CommercialGirls' Glee Club
Kelsey-Baird**HENRICKSON, RICHARD****SVERRE**

Irving

HistoryLetterman, Baseball, Football; Band; 10A Class Secretary; 12A Class Fifth Executive; '48 Lilac Park Prince
W.S.C.**GEDDIS, CATHERINE AUDREY**

Jefferson

CommercialStarlighters; Tri-Sci; Typing 40 Award; Third Prize City T.B. Essay Contest
Holy Names College**HERINGTON, LAURA MAE**

Grant

Home Economics, CommercialF.H.A., Secretary, Parliamentarian; Corridor Control; Library Assistant
Comptometer School**GRAYBILL, MADELYN AYERS**

Wilson

Fine Arts, HistoryTri-Sci; Fine Arts Club; Camera Club; Quill and Scroll Vice President; Journal Staff; Scholastic Art Award; G.F. Council; Big Sister; Senior Dinner Committee; Prom Committee; Kid Party Committee; Book Club
Whitman**HERINGTON, LETA MAE**

Grant

Commercial, Home EconomicsF.H.A. Treasurer, Parliamentarian; Corridor Control; Girls' Baseball and Basketball
St. Luke's School of Nursing**GRIFFITHS, DELORES JEAN**

Libby

Home Economics

Corridor Control; Journal Representative

**HICKS, KENNETH LESTER**

Irving

Industrial Arts

A.S.B. Council

HILL, THOMAS LEE

Wilson
History, Foreign Languages
 Lettermen's Club President;
 Football; Track; Senate Club
 Critic; Junior Classical Club;
 11B Class Treasurer;
 A.S.B. Council
 W.S.C.

**LITCH, JOYCE EILEEN**

Wilson
Commercial
 Tri-Sci Historian; Camera Club;
 Typing 40 Award; Tennis
 Letter; Basketball; Volleyball;
 G.F. Council; Big Sister;
 Corridor Control
 E.W.C.E.

HOOPER, DONNA MAE

Libby
Commercial
 Typing 60 Award; Journal
 Representative; Library
 Representative; Corridor
 Control; Glee Club
 K.B.U.

**MACOMBER, LAUNCE CHRISTIAN**

Franklin
Mathematics, Languages
 Adelante; Quill and Scroll
 President; Classical Club
 Secretary; Journal Staff;
 Corridor Control; A.S.B.
 Council; Library Representative
 U. of Idaho

KENDRICK, DONALD MARTIN

John Rogers
History
 Football
 Whitworth

**MacPHEE, NICHOLAS LINDSAY**

Wilson
History
 Senate Club, President, Critic;
 Lettermen's Club; Football;
 B.F. President; A.S.B. Council;
 10B Class Vice-President
 12A Class Treasurer;
 "Spring Green"
 U. of Arkansas

KIRKHAM, KATHERINE DREXEL

St. Paul's School, Walla Walla
Social Studies,
Foreign Languages
 Tiger January Album Editor;
 "The Indian Captive";
 Corridor Control; Red Cross
 Representative
 U. of W.

**MANN, KENNETH**

Irving
Mathematics
 E.W.C.E.

KNUDSON, BARBARA JEAN

Grant
Commercial
 F.H.A.; G.F. Council; Big
 Sister; Corridor Control; Red
 Cross Representative; Baseball,
 Volleyball; Basketball
 W.S.C.

**MARX, DONALD GEORGE**

Kettle Falls High School
Science
 "The Emperor's New Clothes"

KULP, JACK FORREST

Hutton
History
 Junior Classical Club; Boys'
 Quartet; Madrigal Singers;
 Choir; B.F. Council;
 Corridor Control; Journal
 Representative
 Whitman

**McARDLE, MARIE JEANETTE**

Jefferson
History
 Starlighters, Treasurer,
 Sergeant at Arms; Tri-Sci;
 Ti-Girls; 11B Class Secretary;
 A.S.B. Council;
 G.F. Council; Choir
 W.S.C.

LARSON, RICHARD IRVING

Yakima High School
History
 W.S.C.

**McCORMICK, JOYCE JOANNE**

Greenacres Grade School
Commercial
 Starlighters; Choir;
 A.S.B. Council

McDOWELL, EDWARD CLAUDE
Grant
Mathematics, Industrial Arts
Architectural Club
Northwest Nazarene



PETERSON, JOHN ALBERT
Hutton
Science
Adelante Fifth Executive;
Lettermen's Club; Ski Team;
11A Class Vice President;
Chairman A.S.B. Dance
Committee; May Day Committee
Whitman

MERCER, MARIANNE
Wilson
Mathematics
Thespian, President, Treasurer;
Papyrus Vice President;
Adelante Treasurer; Ti-Girls;
Quill and Scroll; Junior Press
Club; Journal Editor; Spelling
Champion; Golf Team;
"Emperor's New Clothes"
U. of Montana



**PIERSON, ROBERT
FITSIMMONS**
Kodiak, Alaska
Social Studies, Commercial,
Fine Arts
Corridor Control

MILLER, JACK RICHARD
Libby
Science, Music
Band; Orchestra; Ensemble;
Dance Band; A.S.B. Council;
Corridor Control
W.S.C.



POHL, ANITA ANN
Jefferson
Commercial
Quill and Scroll Secretary;
Thespian; Badminton Letter;
Choir; Journal Associate
Editor; Corridor Control
Montana State

MORRIS, VERNON JAMES
Wilson
History, Mathematics
Camera Club; Ski Team;
B.F. Council; 11A Class
Secretary; 12B Class
Vice President
W.S.C.



POSTON, BARBARA ANN
Wilson
Commercial
Tri-Sci; A.S.B. Council;
G.F. Council; Big Sister;
Corridor Control; Health Room
Attendant; Courtesy Desk
W.S.C.

NASH, LEWIS DOUGLAS
Lincoln
Fine Arts, Mathematics
Letterman; Track; Football;
Corridor Control
Whitworth



POSTON, VIVIAN MARY
Wilson
History, Commercial
Tri-Sci; Forum Club; Downs
History Award; G.F. Council;
Big Sister; Corridor Control;
Health Room Attendant;
Courtesy Desk
W.S.C.

NELSON, JOHN CARL
Irving
Mathematics
A.S.B. Council; B.F. Council;
Corridor Control; Basketball;
Track; "Emperor's New Clothes";
"To the Ladies"
W.S.C.



POWERS, THOMAS WAYNE
Hutton
History
Lettermen's Club; Track; Choir;
Orchestra; B.F. Council;
A.S.B. Council; Corridor
Control; Can Control
Gonzaga

PARMETER, DIANE KAY
Libby
Commercial, Home Economics
Typing 50 Award; Big Sister;
Corridor Control; Tennis
E.W.C.E.



RAFFERTY, DONALD WESLEY
Franklin
Industrial Arts
A.S.B. Council; B.F. Council;
Corridor Control
U. of Montana

REYNOLDS, HOWARD MORRIS
 Washington
Social Studies
 Tri-Sci; Thespian; Lettermen's
 Club; Cross Country; Track;
 "Wizard of Oz"; "Emperor's
 New Clothes"; "Star Eternal";
 "Taming of the Shrew";
 "Let's Make Up"; B.F. Council;
 Corridor Control
 W.S.C.



SPAETH, KAREN JOYCE
 Libby
Commercial, Home Economics
 G.F. Council; Corridor Control;
 Girls' Glee Club
 K.B.U.

ROFINOT, NEVOY ENSLEY
 Wilson
Science, Foreign Languages
 Tri-Sci; Senate Club;
 Lettermen's Club; Football;
 Basketball; Journal Staff; Con
 Control; Corridor Control
 W.S.C.



SPENCER, BEVERLY JAYNE
 Washington
Mathematics
 A.S.B. Council; Journal
 Representative; Library
 Representative; Volleyball;
 Baseball
 U. of Idaho

RUSH, RICHARD GORDON
 Irving
History, Mathematics
 12A Class President; 11B Class
 Vice President; B.F. Council;
 A.S.B. Council; Corridor Control
 W.S.C.



STEVENS, JANICE IRENE
 Wilson
Foreign Languages
 Papyrus Club President,
 Treasurer; Corridor Control
 U. of Idaho

SAGE, JEAN CAROL
 Grant
Home Economics



STROH, BETTY JEAN
 Madel High, Dickinson,
 North Dakota
History, Home Economics

SALAGIANIS, DINA ARTEMIS
 Franklin Junior High, Yakima
Languages
 Outdoor Club; A.S.B. Council;
 Big Sister
 U. of W.



SWAN, DAWN EILEEN
 Grant
Commercial
 Ti-Girls; A.S.B. Council;
 Journal Representative

**SCHIMANSKI, JAMES
 ARTHUR FRED**
 Grant
Mathematics, Science
 U. of W.



VAILS, GORDON EUGENE
 Irving
Mathematics, Fine Arts
 Fine Arts Club, Vice President,
 Fifth Executive; Tri-Sci; Quill
 and Scroll; Junior Press Club;
 Journal Staff; Tiger Staff;
 A.S.B. Dance Committee
 W.S.C.

SEEHORN, DWYLA FAY
 Franklin
Commercial, Home Economics
 G.F. Council; Volleyball;
 Basketball; Baseball;
 Swimming; Tumbling; Corridor
 Control



VALLANCE, LOIS YVONNE
 Rogers
Commercial
 Ti-Girls; Band Majorette;
 Girls' Glee Club
 K.B.U.

VAN TYEN, HELENE

Wilson
History, Mathematics
Thespian Historian; Usherettes;
Entre Nous; Tennis Letter;
G.F. Treasurer; 12A Class Vice
President; 12B Class Secretary;
11A Class Treasurer; 10B
Class Sergeant at Arms
U. of W.



JACOBSON, MARLENE RUTH

Jefferson
Commercial
Ti-Girls; 10A Class President;
Lilac Lark Princess;
Corridor Control
W.S.C.
Summer School Graduate

WEAVER, ROBERT CARL

Roosevelt
**Mathematics, Mechanical
Drawing**
11A Class Fifth Executive;
10B Class Sergeant at Arms;
Football
W.S.C.



NELSON, SHARON LYNN

Hutton
Social Studies
W.S.C.
Summer School Graduate

WELCH, DOUGLAS DUANE

Adams
Industrial Arts
E.W.C.E.



SCOFIELD, ELIZABETH LOIS

Roosevelt
Languages, Social Studies
Stanford
Summer School Graduate

WILLIAMS, ROBERT DEVOUS

Irving
History, Fine Arts
Choir; Boys' Glee Club;
Corridor Control
Oregon State College



SOLOMON, JOAN PHYLLIS

Wilson
Languages
U. of W.
Summer School Graduate

SPARKS, DONALD EDWARD

Hutton
Social Studies
Choir; All Home Room Offices;
Lilac Lark Prince; Papyrus;
Outdoor; 12B Treasurer; Boys'
Glee Club; A.S.B. Council;
B.F. Council
W.S.C.



SPARKS, WILLIAM A.

Hutton
Social Studies
Senate Club; Outdoor Club;
12B Class Sergeant at Arms;
A.S.B. Council; B.F. Council;
Con Control; Corridor Control
W.S.C.
Summer School Graduate



Top—Culprits Jeanne Smith, Nancy Hirvas and Patsy Boothe keep the proctors busy. Top center—Judy Ashley and Laura Herrington at the Seniors' kid party admire Mr. Perring's portrait. Top right—Marilyn Jones demonstrates a well-known art while Janice Gimmel and Gloria Wales stand by to clean up after the explosion. Second left—"Skipping sixth" are Marianne Mercer, Dawnn Swan, Marlist Gigger. Second center—Gloria Parker, Mary Schalkau persuade photogenic Eve Nolan to pose for the photographer. Second right—Millie Benefield and Madelyn Graybill assist Howard Reynolds in his stage job. Third left—Wait until Pepsodent sees this! Tom Hill, Dave Daggett, Dick Larson, Bob Weaver, Gary Cressey, Ron Darnell, Keith Swenson and Enslay Rafinot were at the kid party also. Third right—Duncan Hallet, Bob Schimke, Ed McDowell, Gordon Vails, Ed Erickson and Reginald Frazier enjoy fall sunshine. Fourth left—During lunch Pat Byrne, Carole Rutherford, and Jeannine Melvin enjoy fall sunshine. Fourth right—The A.S.B. dance committee seems satisfied with "Santa's Swing," one of the season's most successful dances. Marianne Mercer, Pat Weitzman, Chuck Coleman, Nancy Bell, Bill Farr.



WILLIAM OLSON
President



DUANE BOCK
Vice President

June Class

1950



GORDON ADAMS
Treasurer



JO ANN LUCK
Secretary



LYLE MANSER
Fifth Executive

ADAMS, GORDON ETHMYS
 Sunset Grade School
Social Studies, Mathematics
 Lettermen's Club; A.S.B. Vice
 President; B.F. Council; Corridor
 Control; Football Center, 2
 Years; 12A Treasurer
 U. of Idaho



ATWATER, NANCY JANE
 Annie Wright Seminary, Tacoma
Foreign Language
 Ti-Girls; Usherettes; Adelante;
 Starlighters; Corridor Control;
 Big Sister; G.F. Council;
 "Spring Green"
 U. of W.

ADAMS, ROSEMARY JOY
 Irving
Commercial
 Ti-Girls
 W.S.C.



BABCOCK, JACK
 Roosevelt
Mathematics
 Outdoor Club; B.F. Council;
 Corridor Control; Home Room
 President
 E.W.C.E.

ALLDREDGE, PATRICIA LOUISE
 Adams
Home Economics
 Home Room Secretary; Swimming



BAILEY, ROBERT
 Ronan High, Montana
Science, Mathematics
 A.S.B. Council
 U. of W.

ALLEN, JOAN SARA
 Whittier
Social Studies,
Foreign Languages
 Book Club; Bowling Team; Choir
 Gonzaga



BAKER, JACQUELINE LOU
 Hutton
Foreign Language
 Adelante; Outdoor Club
 Secretary; Ti-Girls; Big Sister;
 All Home Room Offices
 U. of Idaho

ALLEN, RICHARD WILLIAM
 Franklin
Social Studies, Mathematics
 Lettermen's Club; Senate Club
 Vice President; Baseball; Con
 Control; Corridor Control;
 President, Boys' Federation;
 Vice President, A.S.B.; Vice
 President, 10A Class;
 Home Room President
 W.S.C.



BARLOW, MARJORIE EDNA
 Hamilton High School,
 New Jersey
Science, Commercial,
Social Studies
 Ti-Girls; Majorette

ANDERSON, DONALD EUGENE
 Adams
Social Studies, Commercial
 K.B.U.



BARTON, PATRICIA LOUISE
 Libby Jr. High
Home Economics
 G.F. Council; Girls' Glee Club

**ANDERSON, KENNETH
 LAVERNE**
 Hutton
Mathematics
 Choir; Stage Crew; Band;
 B.F. Council



BEAVER, HELEN LOUISE
 Missoula County High School
Home Economics
 Usherettes; Tri-Sci;
 Starlighters; Fine Arts Club;
 Future Home Makers of America;
 Journal Representative; Corridor
 Control Captain; Home Room
 President; Choir; Ensemble
 W.S.C.

BELL, NANCY ANN

Roosevelt

Social Studies, Music

Ti-Girls; Adelante, Historian;
Thespian; Usherettes; Big Sister;
Accompanist, Glee Clubs;
Corridor Control; Choir;
A.S.B. Secretary; Madrigal;
Cheerleader; G.F. Vice President
Whitman

**BOOTHE, HONOR GWEN**

Wilson

Music, Social Studies

Starlighters, Vice President,
Secretary; Journal Staff;
Usherettes, Treasurer; Book Club,
Charter President; Tiger Staff;
A.S.B. Council; Choir; Ensemble;
G.F. Sergeant at Arms
W.S.C.

BENEFIELD, MILDRED MARIE

Anoka High School

Commercial

Journal Representative;
Home Room Vice President

**BOOTHE, PATRICIA ANNE**

Grant

Mathematics

Quill and Scroll; Tiger Literary
Editor; Dramatics; G.F. Council;
Corridor Control; A.S.B. Council
Holy Names

BENEKE, LORAIN MAE

Libby

Science, Commercial

Bowling; Journal Representative;
10A Home Room President;
Future Home Makers of America

**BOWMAN, FAWN**

Whittier

Commercial, Music

Choir; Bowling; Girls' Glee Club

BENNINGSON, RICHARD

SIDNEY

Roosevelt

Social Studies, Music

B.F. Council; A.S.B. Council;
Corridor Control; Choir; Boys'
Glee Club; Home Room
President
E.W.C.E.

**BRADBURN, LARRY LEE**

Jefferson

Mathematics, Industrial Arts

Outdoor Club; Football;
Baseball; Tennis; B.F. Council;
A.S.B. Council; Corridor Control;
Home Room President;
Library Representative
W.S.C.

BERNHAM, RUTH EMILY

Grant

Fine Arts

Library Representative; Home
Room, Sergeant at Arms

**BRAINARD, REX**

Jefferson

Mathematics

Basketball; A.S.B. Council;
B.F. Council; Debate Club;
Corridor Control; Journal
Representative; Home Room
Treasurer
U. of Alaska

BILLETER, REGINA

Roosevelt

Foreign Language

Choir; Journal Staff; Football
Princess; 12B Vice President;
"Emperor's New Clothes"; Lilac
Lark Princess; G.F. Sergeant at
Arms; Yell Queen; Thespian
Secretary; Usherettes Vice
President; Friendliest Girl; Big
Sister; Outdoor Vice President;
Ti-Girls Vice President;
Home Room Secretary
Northwestern

**BRIDGEMAN, GEORGE**

Hutton

Mathematics

Football; B.F. Council; Corridor
Control; Home Room President
E.W.C.E.

BOCK, DUANE HUGH

Grant

Science

Football; Basketball; Track;
Dramatics; A.S.B. Council;
Con Control; B.F.
Representative; 11B President;
12B Treasurer
W.S.C.

**BRILLING, LILO**

Washington

Social Studies

Corridor Control; A.S.B. Council;
Home Room Treasurer;
Journal Representative
U. of W.

BROTZMAN, BRUCE
North Central
Music
B.F. Council
U. of Idaho



BUCK, CHARLOTTE
Whitman
Social Studies, Commercial
Swimming



BROWN, JANICE RAE
Franklin
Social Studies
Usherettes; Vice President
Ti-Girls; Corridor Control;
Ensemble; Madrigal; Choir
President; Home Room President;
11A President; Big Sister;
Chairman Goal Post Gallop
U. of Montana



BURGER, JOYCE ELAINE
Lincoln
Home Economics
F.H.A.



BROWN, KENNETH LARRY
Franklin
Science, Social Studies
Rifle Team; Corridor Control;
Library Representative;
"B" Squad Football Manager
W.S.C.



BURNS, GRACE HELEN
Jefferson
Foreign Language
Quill and Scroll; Usherettes;
Ti-Girls; Journal Staff; Big
Sister; Tiger Staff; Corridor
Control; Home Room Treasurer
W.S.C.



BRUGUIER, JOAN
Lincoln
Commercial
Dramatics; Girls' Glee Club;
Big Sister
W.S.C.



BURROWS, FRANK
U. S. Grant High School,
Portland, Oregon
Social Studies
Ski Club; A.S.B. Council;
B.F. Council; Home Room
Secretary
W.S.C.



BRUNO, HENRY BENNY
Libby
Social Studies
Corridor Control;
Boys' Glee Club
K.B.U.



BUSH, LOIS
Irving
Home Economics
Corridor Control; Big Sister;
Girls' Chorus; Health
Room Attendant



BRUTON, RICHARD LEE
Libby
Social Studies
Boys' Glee Club



BUTLER, HAZELGENE
Mead
Social Studies
Choir; Starlighters; G.F.
Council; A.S.B. Council;
Typing Speed Award
U. of California



BRYANT, BETTY LOUISE
Libby
Home Economics, Commercial
Future Home Makers of America;
Bowling; G.F. Council;
Corridor Control; Home Room
Vice President



BYRNE, DON MARTIN
Marshall
Social Studies
Track; Band; Orchestra; Dance
Band; Corridor Control;
Home Room Secretary
W.S.C.



BYRNE, JOHN KEITH
Dunniway Grade School
Industrial Arts
B.F. Council; Corridor Control
W.S.C.



CHIPMAN, MONEEN
Havermale
Mathematics
Ski Club; Horizon Club; Corridor
Control Chairman; Journal
Representative; Big Sister;
Home Room Secretary
U. of Nebraska

CARLSON, SHIRLEY ELAINE
Irving
Commercial
Future Homemakers of America;
Girls' Glee Club; Swimming



CHRISTENSEN, EVELYN JEAN
Franklin Grade School
Art
Fine Arts Club; Associate Editor,
Journal; Tiger Staff; G.F.
Council; Corridor Control;
Home Room President;
Quill and Scroll
Gonzaga

CARRICO, DAVID ROLLAND
East High, Grand Rapids, Mich.
Mathematics, Science
Boys' Glee Club



CHRISTENSEN, JANICE RAE
Sioux City, Iowa
Science
Outdoor Club; Usherettes;
Ti-Girls; Tiger Staff; A.S.B.
Council; G.F. Council; Corridor
Control; Ti-Girls President;
Home Room President;
D.A.R. Award
U.C.L.A.

CELIO, FRANK ANTHONY MAX
Roosevelt Grade School
Foreign Language
Engineers' Club; Football;
B.F. Council; Corridor Control
Gonzaga



CLARK, JAMES ELUETIS
Grant
Industrial Arts
B.F. Council; Baseball
K.B.U.

CHAMBERS, LUELLA DOROTHY
Libby Junior High School
Commercial
Swimming; A.S.B. Council;
Corridor Control; G.F. Council



CLAUSSEN, DON
Garden Springs
Music
Dramatics; B.F. Council; Band;
Corridor Control;
Home Room Secretary
W.S.C.

CHANDLER, FREDRICK
Wilson
Science, Social Studies
Book Club; B Squad Football;
Corridor Control; Journal
Representative; Home Room
President
U. of Idaho



COLEMAN, BARBARA JEAN
Roosevelt
Languages
Usherettes; Sergeant at Arms;
Ti-Girls; Golf Team; Journal
Representative; G.F. Council;
Corridor Control; Big Sister;
Home Room Vice President
W.S.C.

CHESTNUT, EDNA JENINE
Franklin Grade School
Mathematics
Tiger Staff; G.F. Council;
A.S.B. Council; Journal
Representative; Home Room
President; Courtesy Committee
Gonzaga



**COLEMAN, CHARLES
BURGESS III**
Jefferson
Social Studies
President, Lettermen's Club;
Senate Club; Baseball; Con
Control; B.F. Vice President;
A.S.B. Council; 12B President;
All City; All State Football
Honors
Michigan State

COLLARD, MARY JEAN
Roosevelt
Commercial
Usherettes; Ti-Girls; Majorettes;
Corridor Control; Home Room
Secretary; Journal Representative
Sacred Heart School of Nursing



CREWS, CHARLES ALBERT
Byran, Texas
Mathematics
Gonzaga

CONNER, BOB EDWIN
West Valley
Social Studies



CROSS, JAMES PERRY
Washington
Mathematics

CONNOLLY, AILEEN
Holy Names
Foreign Language
Sergeant at Arms, Thespian;
Usherettes; Ti-Girls; Adelante;
Outdoor Club; Dramatics;
A.S.B. Council; Orchestra;
Corridor Control; Big Sister;
Home Room Secretary
Whitman



CROW, LORETTA DARLENE
Libby
Commercial
D.U.K.; Corridor Control

CORLISS, MARY JEAN
Champaign Jr. High, Illinois
Science
Usherettes; Ti-Girls;
Starlighters; Captain Corridor
Control; A.S.B. Council
Whitman



CULBERT, JAMES EDWARD
Grant
Science, Social Studies
B.F. Council; Corridor Control;
Home Room Vice President
U. of Colorado

COWLING, VIRGINIA JOHANE
Wilson
Mathematics
G.F. Council; Corridor Control;
Ti-Girls



DALE, LOIS MAE
Helena, Mont.
Commercial, Music
Helena: Girls Athletic
Association; Nugget Staff; Girls'
Letter Club. L.C.: "Nine Girls";
"Snow White and the Seven
Dwarfs"; Starlighters; Ti-Girls;
Tiger Staff; Band;
Quill and Scroll

CRANDALL, GRAYDON
Whittier
Industrial Arts
Rifle Club; B.F. Council;
Projectionist



DAN, LENORA EVELYN
Adams
Home Economics
Swimming; Corridor Control;
Big Sister

CRESSEY, GARY
Roosevelt
Social Studies
Senate Club; Classical Club;
Dramatics; 10A President;
Home Room President
Los Angeles School of Morticians



DARNELL, RONALD MODDRELL
Queen Anne, Seattle
Science, Social Studies
Football; A.S.B. Council;
Corridor Control; 12B
Sergeant at Arms;
Home Room President
W.S.C.

DAVENPORT, SHIRLEY JEAN

Libby
Home Economics, Commercial
 Starlighters; Girls' Glee Club;
 Choir; Big Sister; G.F. Council;
 Home Room President
 U. of W.

**DUNLOP, BARRY BURKE**

Franklin
 Senate Club; Adelante;
 Fine Arts Club; B.F. Council
 W.S.C.

DAVIS, MAX ALVIN

George Dewey, Bremerton
Mathematics, Industrial Arts
 D.U.K.; Lettermen's Club;
 Orchestra; Band; B.F. Council;
 Home Room President;
 Architectural Club President
 U. of W.

**DURANCEAU, DALE**

Anacortes High School
Mathematics

DAY, ARTHUR CLINE

Wilson
Industrial Arts
 Football
 W.S.C.

**EAGY, SALLY IRENE**

Wilson
Fine Arts
 Fine Arts Club; Ti-Girls, Head
 Drillmaster; Corridor Control;
 Home Room Treasurer;
 G.F. Council
 W.S.C.

DEATHERAGE, JERRY

Pullman High School
Industrial Arts
 Architectural Club; Corridor
 Control; Choir; Jr. Toastmasters'
 Club; "B" Squad Football
 Northwest Nazarene College

**EBENER, GAIL LAUREL**

Holy Names Academy
Home Economics
 G.F. Council; Big Sister
 U. of W.

DENNIS, JANET RAE

Pullman High School
Science
 Orchestra Treasurer
 W.S.C.

**EHNES, RAYMOND WESLEY**

Lincoln
Commercial
 D.U.K.; Softball; Corridor
 Control; Study Hall Control;
 A.S.B. Council
 U. of W.

DE VORE, PAUL CAMERON

Hutton
Social Studies
 Senate Prosecutor; Outdoor
 Club President; Adelante
 President; A.S.B. Treasurer;
 Journal Co-Managing Editor;
 Debate Vice President; Superior,
 State Debate Tourney; Forum
 President; Quill and Scroll;
 Junior Press Club
 Fifth Executive; Judge; Con
 Control; Junior Toastmasters;
 Tiger Staff; Home Room
 President
 Stanford

**ELKINS, SYBIL DEANE**

Hutton
Commercial
 Usherettes; Majorettes; Ti-Girls;
 Choir; Dramatics; G.F. Council;
 A.S.B. Council; Journal
 Representative; Red
 Cross Representative;
 Corridor Control; Typing 50
 Award; Home Room President;
 Big Sister
 U. of Idaho

DICKERSON, LEXIE DE LORES

Irving
Home Economics
 Dramatics; Big Sister; Home
 Room President; F.H.A.;
 11B Class Treasurer
 E.W.C.E.

**ENNIS, DOROTHY JOANN**

Hutton
Science, Foreign Language
 Debate Club Vice President;
 Papyrus; Golf; Tennis;
 Badminton; Journal Staff; Tiger
 Staff; A.S.B. Council; G.F.
 Council; Big Sister; Quill and
 Scroll; Tri-Sci President;
 Girls' Glee Club
 U. of Idaho

ERICKSON, EDWIN JOHN

Franklin
Industrial Arts
 Engineers' Club President;
 Football; Baseball
 U. of W.

**FLYNN, ROYCE ALLEN**

Okanogan
Industrial Arts, Social Studies
 Glee Club
 W.S.C.

ERWIN, PATSY ANN

Wilson
Foreign Language
 Classical Club; Usherettes;
 Ti-Girls; Journal Staff; A.S.B.
 Council; G.F. Council
 Mills

**FRANKLIN, RONALD**

Wilson
Mathematics, Commercial
 B.F. Council; Corridor Control;
 Home Room Secretary,
 Journal Representative
 W.S.C.

FANTIN, KATHLEEN ANN

Trail, B.C.
Music, Social Studies
 Starlighters; G. F. Council;
 Girls' Glee Club; Ensemble;
 Madrigal; Home Room Vice
 President; Choir Secretary;
 Girls' Glee Club President
 Chicago Musical College

**FRAZIER, REGGIE GENE**

Adams
Science
 Lettermen's Club; Football;
 Baseball; Home Room President;
 Engineers' Vice President;
 Con Control
 U. of Idaho

FAUBION, PATRICIA ANNE

Sunset
Home Economics
 Future Homemakers' Club;
 Bowling; G.F. Council; Big
 Sister; Home Room Treasurer;
 Library Representative;
 Girls' Glee Club
 W.S.C.

**FREEMAN, ADRIENNE SONIA**

Hatboro High, Hatboro, Pa.
Science, Foreign Language
 Papyrus Club Historian; Quill
 and Scroll; Journal Staff;
 Tioer Staff June Album Editor;
 G.F. Council; Corridor Control;
 Swimming; Horizon Club;
 Home Room Secretary; Glee Club
 U. of W.

FELT, RICHARD

Wilson
Social Studies, Foreign Language
 Senate Club; Classical Club;
 Corridor Control; A.S.B. Council;
 B.F. Council; Home Room
 President, Treasurer
 U. of W.

**FRY, BETTY LOU**

Hutton
Science, Commercial
 Tennis; Badminton; Orchestra;
 Debate Club; Home Room
 Secretary
 Gonzaga

FINGOLD, FRED VICTOR

Roosevelt
Fine Arts
 D.U.K.; Choir; Boys' Glee Club;
 Hall Proctor; Madrigal;
 B.F. Council
 San Francisco College of
 Mortuary Science

**FULLER, ELGIN LEE**

Washington
Science
 Engineers' Club; Track; Cross-
 Country; A.S.B. Council;
 Band; Dramatics
 U. of W.

FITZNER, DONNA

Cheney High School
Home Economics

**GANNON, LORETTA GLADYS**

Marycliff
Science
 A.S.B. Council; Horizon Club;
 Starlighters
 W.S.C.

GIFFORD, GORDON BRUCE
Irving
Industrial Arts, Social Studies
Corridor Control; Boys' Glee
Club
E.W.C.E.



GRAHAM, JACQUELINE LEE
Hutton
Fine Arts
Ti-Girls; Fine Arts Club; "Nine
Girls"; "Snow White"; First
Prize, Poppy Poster Contest,
Corridor Control; Orchestra;
Band; Big Sister; G.F. Council;
Home Room Secretary
U. of W.

GIGLER, MARLISS
Hutton
Science
"Snow White"; Ti-Girls; Horizon
Club; Usherettes; Tennis;
Home Room Vice President
U. of Minnesota



GRAHAM, MARTHA JANE
Hutton
Mathematics
Big Sister; Home Room
President; Library
Representative
Lewis and Clark College

GILBERT, GARY M.
Roosevelt
Mathematics, Science
Senate Club; Entre Nous;
Freshman Football; Golf Squad;
A.S.B. Council; Corridor
Control; B.F. Council;
Home Room President
U. of W.



GRASSER, LA VONNE JEAN
Libby
Social Studies
Thespian; Starlighters,
Charter Member; "Emperor's
New Clothes"; Corridor Control;
Big Sister; Choir; Glee Club;
Home Room Sergeant-at-Arms
U. of W.

GILKEY, DONNA LOUISE
St. Paul's
Social Studies
Outdoor Club; Business
Manager, Tiger Staff; Quill and
Scroll; Corridor Control Captain;
G.F. Council; Big Sister
U. of W.



HAGGARTY, PAT
Franklin
Foreign Language, Social Studies
Ti-Girls; Majorette; "Emperor's
New Clothes"; Home Room
Secretary; Corridor Control;
Big Sister
W.S.C.

GILLIAM, LOIS ELIZABETH
McLoughlin High, Milton, Ore.
Commercial
Big Sister; G.F. Council;
Ensemble; Corridor Control
K.B.U.



HALL, BARBARA JEAN
Highline High School, Seattle
Home Economics

GLAZE, HARRY SMITH
Havermale
Foreign Language, Social Studies
Quill and Scroll; Tiger Staff;
Journal Co-Managing Editor;
Tri-Sci Sergeant-at-Arms;
Classical Club, Council;
B.F. Council; Senate Club;
Forum Club President
Stanford



HALL, LEONA MAE
Rathdrum
Art
Fine Arts, Key Award in
Scholastics; Commendation in
Safety Poster Contest
E.W.C.E.

GORMAN, MARVIS KAY
Elk Grade School, Elk, Wash.
Commercial
Big Sister; Horizon Club
E.W.C.E.



HALLETT, DUNCAN E.
Irving
Social Studies, Mathematics
Basketball Letterman;
B.F. Council
W.S.C.

HALLETT, KENNETH
Adams
Science, Industrial Arts
B.F. Council; Baseball
Idaho



HESS, CHARLES W.
Sauk Center, Minn.
Social Studies, Industrial Arts

HAMILTON, SHIRLEY
Libby
Fine Arts, Commercial
Ti-Girls; Corridor Control;
Journal Representative
W.S.C.



HICKS, ROBERT BRUCE
Whittier
Science
Band; Hungry Five; B.F.
Council; Library Representative;
Sextet

HARRIS, BENITA CAROL
Libby
Commercial
Orchestra



HOEN, MARY LOU
Washington
Commercial
Corridor Control; Library
Representative; A.B.S. Council;
Ice Skating Committee
K.B.U.

HARRISON, MARIE ELEANOR
Adams
Home Economics
Big Sister; Corridor Control;
G.F. Council



HOLUM, LEE BERTON
Roosevelt
Science
Forum Club; Tri-Sci
Whitworth

HEDLUND, WALTER O.
Grant
Mathematics
Engineers' Club Sergeant-at-
Arms; A.S.B. Council;
B.F. Council
W.S.C.



HOOVER, PATRICIA JEAN
Irving
Home Economics
Badminton; Tennis; Dramatics;
Corridor Control; "Snow
White"; "Nine Girls"; Ti-Girls;
Librarian; Home Room
Secretary
E.W.C.E.

HENDERSON, MERRIEL JOYCE
Freeman
Commercial
Ti-Girls; Majorettes; Usherettes;
Dramatics; Big Sister; G.F.
Council; Corridor Control;
Swimming
W.S.C.



HOPPER, MARILYN
Farmington
Social Studies
Golf; Home Room President;
Corridor Control
W.S.C.

HERMAN, BARBARA JEAN
Roosevelt
Fine Arts
Usherettes President; Ti-Girls,
Head Majorette G.F. Vice-
President; Corridor Control;
Big Sister
Whitman



HOTTMANN, MIRIAM
Libby
Commercial, Home Economics
Swimming; Home Economics;
D.U.K. Historian
Prairie Bible Institute

HOUGH, JOANNE MAE
Lincoln
Fine Arts, Commercial
Usherettes; Ti-Girls, Majorette;
9A Lilac Lark Princess;
A.S.B. Historian; Corridor
Control
U. of Montana



JACOBSEN, KAY LEE
Roosevelt
Mathematics
Frosh Track; B Squad Track;
B.F. Council; Corridor Control;
A.S.B. Council; Typing 65
U. of W.

HUFF, JANET RAE
Vancouver High School
Social Studies
Choir; Fine Arts; Ti-Girls;
Starlighters
U. of W.



JAMIESON, ELAINE LOIS
Libby
Social Studies
Quill and Scroll; Starlighters;
Choir; Madrigal; Tiger Staff;
Ensemble; Big Sister;
Corridor Control
E.W.C.E.

HUPPIN, CHARLES EUGENE
Irving
Mathematics
Adelante; Tennis; Journal Staff;
A.S.B. Council; Home Room
President
U. of W.



JANNOT, JOAN MARIE
Libby
Commercial
Home Room Secretary; G.F.
Council; A.S.B. Council;
Journal Representative
K.B.U.

HULICK, ROBERT CHARLES
Roosevelt
Industrial Arts
Architectural Club
W.S.C.



JANZEN, ROBERT WAYNE
Washington
Mathematics
E.W.C.E.

HYSSOP, ROBERT DWAYNE
Jefferson
History
Boys' Glee Club; Corridor
Control; Stair Guard
Montana State



JENKINS, DANIEL JOSEPH
Flathead County High,
Kalispell, Mont.
Social Studies
Fine Arts Club; "Emperor's
New Clothes"; Corridor Control
E.W.C.E.

ISHIKAWA, RICHARD
Lincoln
Mathematics, Science
D.U.K. Vice President; Choir;
Home Room Secretary;
Journal Representative
U. of W.



JENSEN, ROBERT MCGARRY
Sacred Heart
Science, Mathematics,
Social Studies
Chess Club
U. of Utah

JACKMAN, VIRGINIA ANN
Sunset
Home Economics
A.S.B. Alternate



**JOHNSON, GUNNARD
CHANDLER**
Franklin
Mathematics
Football; Baseball; B.F. Council;
A.S.B. Council; Con Control
Chairman; Journal
Representative
U. of W.

JOHNSON, JEANINE EVELYN
Wilson
Social Studies, Mathematics
Debate; Horizon Club; Ti-Girls;
Sewing Award
W.S.C.



KAUFMAN, GORDON
Sacred Heart
Social Studies

JOHNSON, NANCY JANE
Roosevelt
Foreign Language,
Social Studies
Ti-Girls; Usherettes; Tennis
Team; Tiger Staff; G.F. Council;
A.S.B. Council; Corridor
Control Captain
Stanford



KEIBER, LORNA ANITA
Libby
Social Studies
Forum Club Secretary;
Usherettes; Tri-Sci; Ti-Girls;
"Spring Green"; "Christmas
Carol"; Student Court Judge;
A.S.B. Council; Big Sister;
Home Room President
W.S.C.

JOHNSON, ORVILLE WAYNE
Libby
Mathematics, Science
Band



KELLY, EARL EDWIN
North Central
Science, Social Studies
W.S.C.

JONES, MARILYN GLADYS
Washington
Social Studies
Swimming; Big Sister; "Spring
Green"; A.S.B. Council;
G.F. Council
Gonzaga



KEMP, LOUISE ANN
Wilson
Social Studies
Thespian; Usherettes Secretary;
Ti-Girls; Book Club; Tennis;
Badminton; Swimming;
Volleyball; Dramatics; A.S.B.
Council; G.F. Council; All Home
Room Offices; Big Sister
Oregon State

**JORGENSEN, NORMA-JEAN
MARIE**
'Scona High, Edmonton, Canada
Social Studies
Papyrus Club; Rifle;
Corridor Control



KIRKPATRICK, RODNEY V.
Franklin
Science, Mathematics
Math Club Vice-President
Architectural Club President;
Rifle Letterman; B.F. Council
U. of W.

JOY, BENJAMIN LAUNSBURY
Hill Military Academy
Science, Social Studies
Boys' Glee Club; Football;
Baseball; Volleyball; Rifle
Team; Band; Home Room
Secretary
Whitman



LA ROSE, DAVID
Mead
Social Studies
Senate Club; Dramatics;
B.F. Council; A.S.B. Council;
All Home Room Offices;
Con Control
U. of W.

KAJIYAMA, LILY MIYE
Lincoln
Fine Arts
Ti-Girls; Fine Arts Club;
Corridor Control; Journal Staff;
Tiger Staff; G.F. Council; Quill
and Scroll; Typing 40 Award



**LARRABEE, EDWARD
CONYERS McMILLAN**
Roosevelt
Foreign Language, Social
Studies, Mathematics
Debate Club; Math Club;
D.U.K.; Forum Club; Tri-Sci;
Jr. Toastmasters; Home
Room President
Reed College

LEE, GEORGIA JEAN

Wilson
Foreign Language, Social Studies
 Ti-Girls; Adelante; G.F. Council;
 A.S.B. Council; Big Sister;
 All Home Room Offices; Journal
 Representative; Corridor Control;
 Red Cross Representative;
 Library Representative
 U. of W.

**LINDGREN, ELAINE NETTIE**

Havermale
Home Economics
 Journal Representative;
 G.F. Council; F.H.A.
 W.S.C.

LE MAR, ROBERT EUGENE

Irving
Mathematics
 Band
 U. of W.

**LOFGREN, BOYD ROGER**

Wilson
Mathematics
 Baseball; B.F. Council;
 A.S.B. Council; Dramatics;
 All Home Room Offices;
 Corridor Control
 U. of Idaho

LE MAR, RAY HERBERT

Irving
Fine Arts
 Thespian; "Snow White";
 A.S.B. Council; Band;
 Home Room Vice-President
 U. of W.

**LONG, LILACE ARLYN**

Grant
Fine Arts
 Adelante; Big Sister;
 A.S.B. Council
 E.W.C.E.

LEONARD, DONELLE G.

Hutton
Home Economics
 Starlighters; Journal Staff;
 G.F. Council; Big Sister;
 Home Room Vice-President;
 Library Representative
 E.W.C.E.

**LOVE, HERBERT BRUCE**

Lewiston High
Social Studies
 Football Letterman; Baseball;
 Senate Club; Dramatics; Con
 Control; Lettermen's Club;
 12B Secretary;
 All Home Room Offices
 E.W.C.E.

LEWIS, SHIRLEY ANN

Libby
Music
 Ti-Girls; Starlighters;
 Madrigal; Choir Secretary;
 Ensemble; Glee Club
 Spokane Music Conservatory

**LOWMILLER, DONNA KAY**

Libby
Science, Home Economics
 Ti-Girls; Dramatics; G.F.
 Council; A.S.B. Council; Big
 Sister; Home Room Secretary;
 Corridor Control; Journal
 Representative
 E.W.C.E.

L'HOMME, DARRELL WAYNE

Bingen, Wash.
Social Studies
 Glee Club; B.F. Council
 E.W.C.E.

**LUCHT, DONNA MAE**

Roosevelt
Social Studies
 Starlighters Secretary; Ti-Girls;
 A.S.B. Council; Ensemble;
 Choir; Corridor Control;
 Orchestra
 U. of W.

LINEHAM, MICHAEL JOSEPH

Gonzaga
Mathematics, Industrial Arts
 Architectural Club Secretary;
 A.S.B. Council

**LUCK, JOANN JOYCE**

Jefferson
Foreign Language, Mathematics, Music
 Choir; Madrigal; Thespian;
 Ti-Girls Drillmaster; D.U.K.;
 Outdoor Club; Usherettes
 Treasurer; Starlighters President;
 Tennis; Lilac Lark Princess;
 Football Princess; G.F.
 President; 12A Secretary;
 11B Secretary
 W.S.C.

LYALL, NANCY MAE
West Valley
Foreign Language
Ti-Girls; Corridor Control;
10A Vice-President
W.S.C.



MACK, LAWRENCE
Grant
Social Studies
B.F. Council; Home Room
President; Choir; Football
Letterman; Con Control
U. of W.

McCANNON, BRUCE BARRON
Roosevelt
Mathematics
U. of W.



MADSEN, ARTHUR JEFFREY
Roosevelt
Science, Mathematics
Band; Forum; Classical Club
Council; Outdoor Club; Tri-Sci
President; Hungry Five;
Toastmasters President
U. of W.

McDONALD, SARAH JOY
Libby
Commercial
Starlighters; Big Sister
Graceland



MANNING, JAMES DORLAN
Wenatchee
Commercial, Social Studies
Track; B.F. Council

McLAUGHLIN, RAMONA ANN
Irving
Home Economics
Journal Representative;
Big Sister; A.S.B. Council
Sacred Heart



MANSER, LYLE CHARLES
Grant
Social Studies
Baseball; Football; B. F. Council;
A.S.B. Council; Home Room
President; 12A Fifth Executive
W.S.C.

McLEMORE, EUGENE STARR
Wilson
Science, Mathematics
Tri-Sci President; B.F. Council;
A.S.B. Council; Home Room
Secretary
Mass. Institute of Technology



MARTIN, KENNETH BOWEN
Garden Springs
Fine Arts
Home Room President; Choir;
Boys' Glee Club
W.S.C.

McMAHON, JACK
Saint Augustine
Commercial
B.F. Council



MASON, JAMES E.
Havermale
Science, Mathematics
B.F. Council; A.S.B. Council;
Corridor Control
W.S.C.

McNAIR, CATHERINE ELIZABETH
Hutton
Foreign Language
Outdoor Club President; D.U.K.
President; Ti-Girls; Usherettes;
Classical Club Treasurer;
Badminton; A.S.B. Council;
G.F. Historian; Big Sister;
Home Room Vice-President
W.S.C.



MASON, JUDY
Chewelah High
Commercial
Colorado Women's College

MATHOT, ROBERT JOHN

Jefferson

Mathematics, Social Studies
 Senate Club Secretary; Baseball;
 Football Letterman;
 Lettermen's Club Secretary;
 Basketball; 10B Treasurer
 U. of South Africa

**MONTECUCCO, RICHARD**

MARIO

Adams

Social Studies
 Football; Rifle; A.S.B. Council
 W.S.C.

MEUSER, FRED ROBERT

Highland High School, N. Y.

Social Studies

Golf; Band
 U. of Idaho

**MONTZHEIMER, JAMES EITEL**

Jefferson

Mathematics

Senate Club; Outdoor Club,
 Sergeant at Arms; Corridor
 Control; Typing 50 Award;
 Home Room President;
 A.S.B. Council; B.F. Council
 W.S.C.

MEYER, JOHN EARL

Gonzaga

Mathematics**MOTT, THOMAS**

Lakeside, Seattle

Social Studies

Book Club; B.F. Council;
 Lettermen's Club; Rifle; Golf
 Letterman; Corridor Control
 Stanford

MEYER, WILLIAM JAMES

Gonzaga

Social Studies

Gonzaga

**NABATA, PATRICIA MASAE**

Lincoln

Foreign Language, Social

Studies, Home Economics
 F.H.A. President, City President;
 Ti-Girls; Papyrus Treasurer;
 Debate Secretary; Debate Award;
 Typing 50 Award; Journal
 Staff; G.F. Council; A.S.B.
 Council; Big Sister; Home
 Room President
 U. of W.

MILLER, JANICE HELEN

Lincoln High, Seattle

Foreign Language

Tri-Sci; Camera Club;

French Club; Ski Club

U. of W.

**NAKAGAWA, JAMES M.**

Irving

Social Studies

U. of W.

MILLER, THEODORE CHARLES

Jefferson

Mathematics

Basketball; B.F. Council;

A.S.B. Council; Home Room

Vice President; Corridor

Control; Con Control

W.S.C.

**NASH, TALBERT KINNARD**

Lincoln

Fine Arts

Track; Football; Home Room
 Treasurer; Red Cross
 Representative

MILLER, JOHN MICHAEL

Franklin

Mathematics

Senate Club; Baseball; Football

Letterman; 12B Fifth Executive;

Corridor Control; Con Control;

Home Room President;

B.F. Council; A.S.B. Council

U. of Hawaii

**NELSON, BEVERLY ANN**

Grant

Commercial

Ti-Girl President; Outdoor Club;
 Usherettes; G.F. Council;
 Student Court Judge; Big
 Sister; Home Room President;
 Typing 50 Award; Inter-School
 Relations Council Secretary;
 Red Cross Representative
 U. of Oregon

NELSON, JAMES IRWIN
Trade School
Industrial Arts



O'BLENESS, IDONNA
Coeur d'Alene High School
Commercial
Swimming; Home Room
Vice President
Colorado Women's College

NELSON, JOHN CARL
Irving
Social Studies
U. of W.



OLMSTED, BARBARA ANN
Moran
Science
Basketball; Baseball;
Home Room Treasurer
Whitworth

NEWBY, DARLENE JOAN
Whittier
Commercial
Starlighters; Choir; Swimming;
Bowling; A.S.B. Council; Big
Sister; Typing Award; Corridor
Control; Journal Representative
W.S.C.



OLSEN, BILL
Roosevelt
Science, Social Studies,
Mathematics
Outdoor Club; Lettermen's Club;
Tri-Sci.; Football; Basketball;
Band; Dramatics; Corridor
Control; Senior Class
President
W.S.C.

NEWMAN, VIRGINIA AMELIA
Mead High School
Commercial



OLSON, CARL D.
Adams
Social Studies, Mathematics
Lettermen's Club; Football;
Track; Cross Country;
B.F. Council; Home Room
President

NEWSUM, NANETTE MARIE
Walla Walla High School
Foreign Language
Starlighters; Outdoor Club;
Big Sister



OLSON, JEAN
Hutton
Mathematics, Commercial
Math Club President; Home
Room Secretary; Journal
Representative; Library
Representative
Pacific Lutheran

NOLAN, ALFRED CLARK
Roosevelt
Latin, Science, Music
Outdoor Club, President;
Thespian Club; Classical Club;
Rifle Club; Tri-Sci; Debate Club;
Toastmasters; Dramatics; Choir
President; Boys' Glee Club
President
Stanford



O'MALLEY, BETTY JEAN
Garden Springs
Science, Foreign Language
Tri-Sci; Bowling; A.S.B. Council;
Big Sister; G.F. Council;
Home Economics Club President;
Home Room Vice President
St. Luke's School of Nursing

NOPANEN, VIOLET AMELIA
Washington
Commercial
Kelsey-Baird



PARKER, GLORIA DIANE
Jefferson
Commercial, Social Studies
Ti-Girls; Usherettes;
Majorette; Dramatics; G.F.
Council; Home Room Secretary;
Typing 60 Award
U. of Idaho

PECK, BARBARA JILL

Hutton

Fine Arts

A.S.B. Council; Golf Squad;
Fine Arts Club Secretary;
Tri-Sci; Library Representative;
Usherettes; Corridor Control;
Ti-Girls Historian;
Home Room Vice President



POPPE, CLARENCE LAVERN

Libby

Mathematics, Science
Track; Cross Country

**PELNARSCH, DOROTHY
CAROLYN**

Whittier

Commercial

Bowling; Corridor Control
E.W.C.E.



POTTER, PATRICIA FAE

Whittier

Commercial

L.C. Business Office
University of Arizona

PETERSON, MARVIN LA VERN

Lincoln

Mathematics, Fine Arts

Lettermen's Club; Corridor
Control; B.F. Council;
Track Letterman; D.U.K.
Secretary; Home Room Secretary
W.S.C.



RALL, JOHN STANLEY

Roosevelt

Science

Football; Basketball; Baseball;
Corridor Control
U. of W.

PFLUG, BETTY JANE

Hopkins High, Hopkins, Minn.

Debate, Dramatics

Business College, Minn.



RAY, RICHARD

Bremerton, Wash.

Mathematics, Science

Engineers' Club;
Boys' Glee Club
W.S.C.

PIGNAELLI, FRANK E.

Garden Springs

Science

Math Contest Winner 1948;
Rifle; A.S.B. Council;
Home Room Secretary
Gonzaga



RISHEL, BARBARA

Colorado Springs High School

Mathematics

Corridor Control
Colorado College

PILANT, BARBARA IRENE

Hutton

Social Studies

Tennis; Badminton; Corridor
Control; Majorette Alternate;
Home Room Secretary
U. of Idaho



ROBINSON, MIRIAM ZOE

Sacred Heart

Mathematics, Social Studies

Book Club; Corridor Control;
11A Talent Con
Stephens

PITTS, JOHN HERBERT

Roosevelt

Mathematics

Senate Club Judge; Outdoor
Club Secretary; Adelante
Secretary; Math Club President;
Toastmasters, President;
"Friendliest Boy"; IOA President;
A.S.B. President; Corridor
Control; Con Control; B.F.
Council; 11A Fifth Executive;
Home Room President
Stanford



RONGREN, ARNOLD

Libby

Mathematics, Science

Adelante; Journal
Representative; Home Room
Treasurer
W.S.C.

RYKER, JEAN CAROL

Irving

Social StudiesPapyrus President; Quill and Scroll; Ti-Girls; Journal Staff; Big Sister; G.F. Council; Home Room President; Journal Representative
Northwest Christian College**SCHOLFIELD, JOYCE**

Grant

Fine ArtsHome Room President; G.F. Council; Big Sister
W.S.C.**RUNNER, DONALD FRANKLIN**

John Muir, Pasadena, Cal.

Mathematics, Social StudiesSenate Club; Outdoor Club; Lettermen's Club; Football; Track Letterman; B.F. Secretary-Treasurer; 11A Treasurer; 11B Sergeant at Arms; Home Room President
U. of Idaho**SCHROYER, ALMA LOUISE**

Great Falls Junior High

Social Studies,**Home Economics**Ti-Girls; Horizon Club; "Spring Green"; Tennis; G.F. Council; Big Sister; Home Room Vice President; Corridor Control Captain
U. of Montana**SACKNITZ, KURT WELDON**

Irving

Social StudiesPapyrus Treasurer; Junior Press Club; Football; Journal Staff; A.S.B. Council; Library Representative; Quill and Scroll; "Emperor's New Clothes"
U. of W.**SCOTT, JEAN MARIE**

Libby

CommercialTi-Girls; Home Economics Club; Corridor Control; Big Sister; Home Room Secretary
W.S.C.**SATO, TAKASHI**

Klamath Falls, Ore.

Science, MathematicsA.S.B. Council; B.F. Council
U. of Oregon**SCRITCHFIELD, VIRGINIA**

West Valley

Home Economics**SCARPELI, CHARLES LENORD**

Libby

Social StudiesBaseball; Dramatics; Glee Club
Gonzaga**SHAFFER, PEGGY JOYCE**

Irving

CommercialTi-Girls; Badminton; Tennis; Big Sister; Corridor Control
E.W.C.E.**SCHAEFER, WILLIAM D.**

Garden Springs

Mathematics, ScienceMath Club; D.U.K.; Lettermen's Club; Engineers' Club Vice President; Baseball; Football Manager; Rifle Team Manager; Corridor Control
E.W.C.E.**SHERFEY, MIRIAM HELEN**

Adams

CommercialG.F. Council
St. Luke's School of Nursing**SCHALKAU, MARY LOU**

Franklin

Foreign LanguageUsherettes President; Ti-Girls Historian; Corridor Control; G.F. Council; Home Room President; Journal Representative
U. of Idaho**SHORT, BERNICE ANN**

Whittier

Music

W.S.C.

SHORT, COLLEEN MARGARET

Whittier
Commercial
Corridor Control
W.S.C.



STAMMERJOHAN, DAVID
Chico High, California
Industrial Arts
B.F. Council; Stage Crew

SIEVERS, HAROLD

Roosevelt
Social Studies
Baseball Letterman
W.S.C.



STANDAL, DOROTHY LEE
Jefferson
Science, Mathematics
G.F. Council; A.S.B. Council;
Corridor Control;
Home Room President
Deaconess School of Nursing

SIRES, SHIRLEY MAE

Wilson
Social Studies
Ti-Girls; Usherettes; Book Club;
Tennis; G.F. Council;
Corridor Control
W.S.C.



STEEN, BETTY
Alberta, Canada
Social Studies
Ti-Girls; Tennis; Badminton;
Choir; Girls' Glee Club
North Park College

SLY, AUDREY JEAN

Whittier
Music
Orchestra
E.W.C.E.



STEWART, SCOTT HUGH
Franklin
Mathematics, Languages
Classical Club; B.F. Council;
Corridor Control
Whitworth

SMITH, PATRICIA JANE

Irving
Music, Social Studies
Forum Club Secretary;
Starlighters; Choir; Girls' Glee
Club President; Book Club;
A.S.B. Council; Corridor Control;
Ensemble; Madrigals; Library
Representative; Home Room
Secretary; Big Sister;
10A Talent Con
U. of Oregon



STONE, LEON NEAL
Grant
Social Studies, Commercial
Adelante Club; Choir; Boys' Glee
Club; Corridor Control
Pacific Lutheran College

SMITH, WILLIAM V.

Roosevelt
Mathematics
Track and Field; Band
W.S.C.



**STONE, MARILYN
MARGUERITE**
Franklin
Music, English
Thespian Treasurer; Adelante
Historian; Big Sister; Corridor
Control; 10B Class Council;
Library Representative
Iowa State Teachers College

SOLBERG, MARILOU

Jefferson
Social Studies
G.F. Council; A.S.B. Council;
Library Representative
North Idaho College of
Education



STONE, WESLEY CURTIS
Lindbergh High
Science
W.S.C.

STOUT, SUSANNE IRENE

Roosevelt

Foreign Language

Ti-Girls; Usherette; Outdoor Club Treasurer; Tiger Staff; Big Sister; Corridor Control; Journal Representative; G.F. Council; All City Horizon Club President U. of W.

**TAKIMOTO, AMI**

Lincoln

Social Studies

Starlighters; Ti-Girls Sergeant at Arms; G.F. Council; Home Room Treasurer; Corridor Control; Girls' Glee Club; Big Sister; Journal Representative Gonzaga

STUART, CAROL ANN

Vera

Social Studies, Foreign Language

Ti-Girls; Usherettes; Fine Arts Club President; Classical Club President; D.U.K. President; G.F. Secretary; Football Princess; Student Court Judge

**TANAKA, PAT**

Irving

Industrial Arts

B.F. Council; Journal Representative; Home Room Secretary

SUKSDORF, ROLAND

HELLMUTH

Petaluma Junior High, California

Social Studies

B.F. Council; Orchestra; Band W.S.C.

**THRAILKILL, WILLIAM R.**

Irving

Social Studies, Mathematics, Art

Toastmasters; A.S.B. Council; Student Court Bailiff; Debate Club President; Tiger Staff Activities Editor; All Home Room Offices; Book Club Northwestern

SUTTER, EVELYN LAVELLE

Jefferson

Mathematics

Usherettes; Starlighters Sergeant at Arms; G.F. Council; Choir; Big Sister; Ti-Girl Drillmaster U. of Idaho

**TOBA, PAUL SENSHI**

Continuation High

Mathematics

Camera Club President; Quill and Scroll; Home Room Secretary; Tiger Staff Gonzaga

SWAIN, SYDNE VIOLA

Irving

Mathematics, Science

Thespian Club; Chess Club; Debate Club President; G.F. Council; A.S.B. Council; Home Room Secretary; "Emperor's New Clothes"; "Star Eternal"; "Spring Green"; "Pierrat and Pierette" W.S.C.

**TOLLETT, GLEN RAY**

Libby

Industrial Arts

W.S.C.

SWANSON, STANLEY CURTIS

Roosevelt

Social Studies, Mathematics

Outdoor Club; Math Club; Classical Club; Journal Business Manager; Tiger Staff; Madrigal; Boys' Quartet; Choir; Corridor Control; A.S.B. Council; B.F. Council; Quill and Scroll; Home Room President U. of W.

**TOMPKINS, VIOLA MAE**

Havermale

Home Economics

Band; Girls' Glee Club; A.S.B. Council; Home Room Secretary

TACKETT, CHARLOTTE ANN

Jefferson

Social Studies

Swimming; Golf; Bowling; Orchestra; Corridor Control; Journal Representative Whitworth

**TOOLE, PATRICIA MARIE**

Roosevelt

Home Economics

Ti-Girls; A.S.B. Council; Corridor Control; G.F. Council; Big Sister; Horizon Club W.S.C.

**TRANTOW, CAROLYNN
KAYE**

Wilson

Fine Arts

Starlighters; Girls' Glee Club;
Tiaer Staff; Dramatics; G.F.
Council; Library Representative;
Bia Sister; Journal Staff;
Journal Representative;
Red Cross Representative;
Home Room Treasurer
Whitman



WARASHINA, EMILY

Lincoln

Home Economics

Starlighters; Thespian Historian-
Reporter; Papyrus Club; Tri-Sci;
Tennis; Bowling; Home Room
Secretary; Big Sister
U. of W.

TUBBS, SHIRLEY

Washington High, Portland, Ore.

Fine Arts

Starlighters; Big Sister;
Home Room Vice President;
Frosh Pep Club
W.S.C.



WARD, WILLIAM JOHN

Jefferson

Industrial Arts

B.F. Council

TUPPER, GWEN ELLEN

Walla Walla High School

Social Studies

Ti-Girls; Usherettes; G.F.
Council; Corridor Control;
Big Sister
U. of Idaho



WATT, DORIS JEANNE

Roosevelt

Music

Future Home Makers of America;
Orchestra President;
Band President
E.W.C.E.

TYE, DONNA BELLE

Wilson

Music, Home Economics

Choir; Starlighters; Usherettes;
Ti-Girls; Ensemble; Madrigal;
G.F. Council; Football Queen
President of Home Room;
Big Sister
U. of W.



**WEISSENBORN, HELEN
FRANCES**

Franklin

**Foreign Languages,
Social Studies**

Adelante; D.U.K.; Starlighters;
Golf; Bowling; Debate Club;
Choir; Big Sister;
Journal Representative
W.S.C.

VAUGHT, SAMUEL

Stockton High School,
Stockton, California

Social Studies, Music

Debate; D.U.K.; Choir; Madrigal
Whitworth



WEITZMAN, PATRICIA ANN

Wilson

**Social Studies, Science,
Foreign Languages**

Starlighters; Golf; Tiger Staff;
Home Room President; G.F.
Council; Choir; Corridor Control;
Big Sister; A.S.B. Council
U. of Michigan

WALKER, JAMES

Grant

Social Studies

Football; Track; Corridor Control
W.S.C.



WELCH, FLORENCE MAE

Adams

Fine Arts

Thespian; Band; Horizon Club;
Home Room Secretary
K.B.U.

WALTHER, JAMES EUGENE

Adams

Science, Mathematics

Adelante; Forum Club;
Lettermen's Club; Basketball;
Baseball Letterman;
A.S.B. Council
U. of W.



WHAM, MARNA ELLEN

Irving

Music

Ti-Girls; Flag Twirlers; Big
Sister; Tumbling; Swimming;
Orchestra; "Spring Green";
"Mildred Is My Name";
Corridor Control
U. of Idaho

WHITE, ERNEST ATTMORE III
Boise Jr. High
Mathematics
Quill and Scroll; Corridor Control; All Home Room Offices; Tiger Editor, Sports Editor, Honorary Circulation Manager Stanford



WOLFE, PATTY JAYNE
Roosevelt
Social Studies
Ti-Girls; Flag Twirlers; Thespian; Quill and Scroll; Usherettes Vice President; Glee Club Accompanist; Home Room President; Big Sister U. of W.

WOOFER, NANCY ELIZABETH
St. Helen's Hall
Social Studies
Papyrus Secretary; Thespian Historian; Bowling; Tennis; Tiger Staff; Choir; Big Sister; Home Room Secretary; Glee Club; Corridor Control; "Indian Captive"; "Nine Girls"; "Snow White"; "Pop Reads the Christmas Carol" W.S.C.



WHITE, JOANNE
Roosevelt
Commercial
Football Princess; Ti-Girls; Majorettes; Usherettes; Big Sister; Home Room President W.S.C.

WHITFIELD, BARBARA JEAN
Moran
Commercial
Choir; Starlighters Treasurer; Home Room Treasurer; Library Representative K.B.U.



WURZBURG, LEAH JEAN
Havermale
Mathematics
Tri-Sci; Classical Club President; Usherettes; Tennis; A.S.B. Council; Corridor Control; Library Representative; Big Sister; Home Room Vice President U. of W.

WHITTEMORE, SAMUEL SOUTHWELL
Wilson
Social Studies, Mathematics
Dramatics; Lettermen's Club; Swimming; B.F. Council; Golf Letterman; Senate Club President London School of Geology



YAMAGUCHI, FLORENCE ESTUKO
Glenora
Foreign Language
Tri-Sci; G.F. Council; Corridor Control; Glee Club; Ti-Girls; Big Sister Whitworth

WILLIS, VELMA JOYCE
Wickenburg High School, Arizona
Commercial
Lewis and Clark Business Office; A.S.B. Representative U. of Arizona



YOUNG, ROSE ANN
Rogers High
Commercial
K.B.U.

WILSON, MARY JEAN
Medical Lake High School
Home Economics



ZERBACH, BARBARA MARGARET
Irving
Music
Forum; Starlighters; Book Club; Choir Accompanist; A.S.B. Council; Corridor Control; Madrigal; Ensemble; String Trio; Home Room President U. of W.

WILSON, MARTHA JEANETTE
Medical Lake High School
Home Economics



ZORNES, NAOMI ANN
Irving
Mathematics, Home Economics

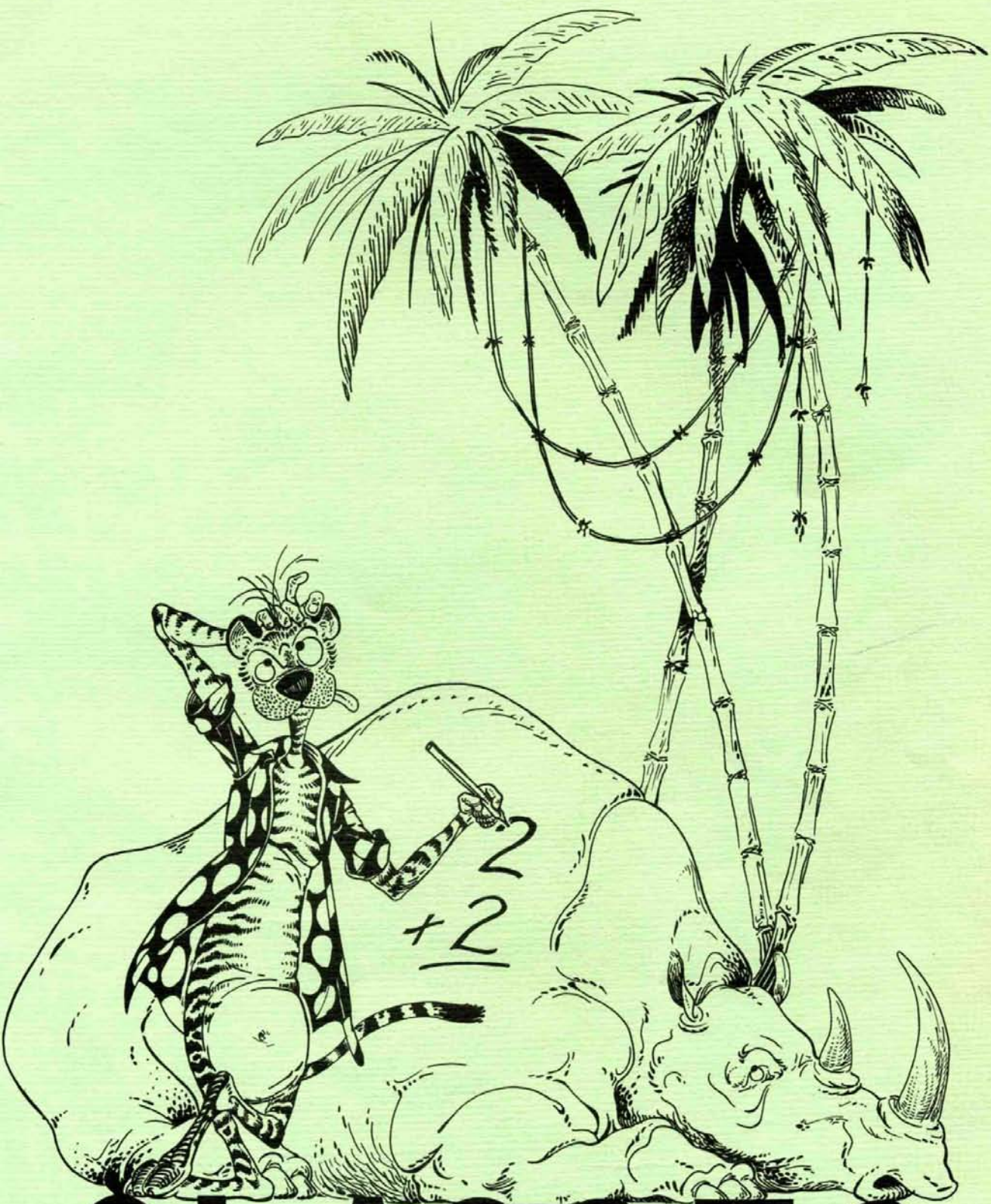

CLASSES

First Row: Lois Hill, Art Greycloud, Vern Johnson, Dan Kaiser, Gene Huppin, Don Hart, Ronnie Gordon.

Second Row: Joanne Jannot, Neil Caudill, Ronnie Henrickson, Dennis Gillis, Zebris Johnson, Phil Leigh.

Third Row: Laura Leath, Shirley Johnson, Bob Griffin, Dave Johnson.



First Row: John Peters, Jerry Porter, Ray Mewes, Joe Sampson, Bob Schimke, Darrel Lee, Laverne Melton, Bruce Mauser, Phil Sandberg.

Second Row: Kay Morse, Caryle Pence, Marcia Robertson, Nancy Murrow, Marlene Linton, Carole Shearer, Pat McCullough, Maxine Matthewson, Betty Patrick, Christine Runkel.

Third Row: Naomi Newmiller, Gloria Reeder, Betty Oster, Gloria Purdy, Cathleen Maggard, Robert McLean, Judith Rometch, Ann Livingston.

First Row: Barbara Chase, Barbara Barksdale, Gail Hollister, Pat Cauvel, Marilou Doll, Judy Chilton, Betty Duncan, Alice Duran.

Second Row: Jack Eckhaus, Liela Blume, Norma Fendler, Jackie Baker, Patsy Irwin, Marilyn Cockrell, Ken Brown, Wilson Brown.

Third Row: Wally Flint, Earl Kelly, Joe Clumper, Norman Beloved, Gerald Andrews, Parker Campou, Dave Daggett.



First Row: Jim Taylor, Anson Stobie, John Thomforde, Bob Whitney, Eddie Simmons, Harold Sievens.

Second Row: David Whisler, Toshi Yonago, Sydne Swain, Kaye Trantow, Marilyn Stone.

Third Row: Beverly Wilson, Lois Marnach, Shirley Sutherland, Elnora White, Pat Smith, Mary Turner.

First Row: Elaine Reed, Cora Dee Peterson, Carmela Perfetto, Wanda Roberts, Patricia Person, Shirley Peck, Donna Pyper, Frederick Phelps.

Second Row: Beverly Pallardy, Joyce Pinz, Mary Peterson, Shirley Penman, Patricia Rissler, Delephine, Parmalee, Maxine Reed, Keith Kauffman, Robert Randall.

Third Row: Fred Rohrer, Herbert Partridge, Ernest Ruehl, Paul Panagakis, Don Robinson, Owen Parker, Joe Potvin, Robert Quaiife.



First Row: Betty Ayers, Jackie Barnes, Barbara Barnett, Susanne Betts, Dawn Nita Boyd, Dorothy Bruton, Jane Bruno, Marilyn Berk, Carolyn Berk.

Second Row: Louise Blair, Janet Anderson, Dorothy Benson, Jane Bowden, Cicely Bittrick, Betty Baldwin, Donna Atkisson, Jack Binns.

Third Row: Florence Bogdan, Laura Barringer, Lynn Beecher, Margaret Anderson, Don Baker, Dave Brooks, Millard Adams, Barbara Beeman.

Fourth Row: Don Baer, Harry Baer, Joe Berglund, Roy Burns, Ronnie Gordon, Don Hart, Claude Azure, Ed Bouchee.

First Row: Bill Lloyd, Howard Lamson, Jim Minard, Charles Larabee, Ted Lott, Bob Miller, Jim Martin, Stan Larkin.

Second Row: Mary Lee Meredith, Bob Magnuson, John Miner, James Mahnke, Holly Lasky, Carl Lind, Jack Luenow, George Manos.

Third Row: Nancy Lee, Sally McDirmid, Susan Mjoen, Nandora McDonald, Stan McDonald, Stan Marks, Bob Melior, Janet McNair, Shirley Langston.

Fourth Row: Jeannie Melvin, Betty Lundy, Kathy Laven, Barbara Laurenz, Yvonne Loree, Elva McKee, Sylvia Luchau, Shirley Marguette, Miki Matsamura, Alice McDowell.



First Row: Kenneth Correau, Dalton Mueller, Joe Montecucco.

Second Row: Don Lewis, William Moore, Phillip Pythian, Barbara O'Brien, Eve Nolan, John Chamberlin, Gene Morgan, Rod Clellan.

Third Row: Jean Murphy, Dorothy Murray, Mervyn Morelock, Barbara Probert, Patsy Carman, Connie Oldershaw, Roger Camyn, Don Murray.

Fourth Row: Violet Nopanen, Donna Muncy, Dolores Ostlund, Carolyn Chaney, Dolores Castle, Darlene Nilson, Barbara Morris.

First Row: Vincent Gailey, Joyce Frick, Carol Goldthwaite, Karin Gustafson, Louise Grimes, Lourine Gamble, Shirley LaDow.

Second Row: Betty Hardwick, Mildred Foltz, Irene Farmer, Vivian Faulkes, Kay Hawkey, Janis Gemmil, Sharon Garrison, Virginia Haag.

Third Row: Don Griffith, John Green, Joanne Florine, Lois Fogelquist, Harold Fleck, June Haylette, Mary Ann Greycloud, Mary Lou Ferrer.

Fourth Row: Charles Fleener, Milton Fujita, Charles Fleck, Ronald Hansen, Harry Hanks, Judy Haltom, John Halin, Frank Featherman, Dick Fanning.

Absent: Bill Farr.



First Row: Margery Witter, Mayreta Van Blarcom, Sylvia Vandervert, Mary Walden, Virginia Webster, Lucy Wham, Charlotte Yates, Kunnie Williams.

Second Row: Janet Yarwood, Marcia Van Dorn, Barbara Williams, Gretchen Weed, Lois Wilson, Ronnie Wardrop, Janice Westland.

Third Row: Ken Williams, Ted Wright, Dean Wendle, Nancy Winters, Dorothy White, Don Zimmerman, Dwight Woodward, Gloria Wales.

Fourth Row: Myron Westerkamp, George Wallmark, Bob Welton, Don Wright, Lloyd Warner, Rickard Woolard, John Warsinske, Richard Warner.

Absent: Eddie Vickrey.

First Row: Roger Sherman, Glenn Smith, Gary Colgren, Mark Sanders, Howard Schmidt, Robert Shoop, Jack Smith, Norman Smith.

Second Row: Jean Sherwin, Erna Sparber, Peter Salagianis, Norman Schmeer, Diana Spencer, Marianne Scott, Donald Smith.

Third Row: Susan Sauer, Lila Sammons, Joyce Craig, Fern Snow, Catherine Potter, Carol Shank, Barbara Scott, Geraldine Schweyen.



First Row: Walt Hedlund, Bob Thomton, Don Thompson, Eddie Haugen, Wayne Stoddard, Perry Harvey.

Second Row: Marilyn Thrailkill, Barbara Kruger, Joyce Talbeck, Tom Krall, Leroy Tarbert, Larry Tramm, Bob Harris, George Stewart.

Third Row: Betty Suzuki, Beulah Stainer, Beatrice Storm, Dick Harrison, Doris Stallman, Rita Turner, Marianne Thomforde, Leroy Hazelwood, Bob Tollett.

Fourth Row: Joyce Swett, Jerry Thompson, Carol Talbott, Sam Sugihara, Joanne Sutor, Sally Krehbiel, Harry Tanaka.

First Row: Bill Ingraham, Cameron Kirkham, John Kanegae, Richie Hembree, John Healy, George Houchin, Roy Kingsley, Lawrence Huppin.

Second Row: John Keller, Barry Jones, Richard Ingalls, Vern Johnson, John Holum, Glen Jorgensen, Dave Keene, Larry Knuth.

Third Row: Pat Hanson, Margaret Hunt, Betty Kallman, Aloya Kennedy, Beverly Hendershott, Margaret Horton, Sharon Johnson.

Fourth Row: Bill Janson, Corinne Johnson, Louise Holman, Ernie-Jean Hendriksen, Janet Kirk, Glenmar Hoke, Maxine Hooper, Florence Hill, Nancy Hirvas.

Absentees: Blondel Jamison, Mary Irwin, Jean Jenson.



First Row: Jimmee Brock, Polly Buell, Colleen Cooke, Bonnie Bruce, Helen Ehtee, Muriel Eggen, Joann Domit, Capi Fishleigh.

Second Row: Peggy Dibblee, Betty Brown, Pat Byrne, Verna Davis, Anna Mae Elliot, Jean Doughty, Lyla Elfring.

Third Row: Marilyn Brown, Barbara Brunkow, Teddy Bryan, Delores Christensen, Bill Davis, Donnie Davidson, Bill Daveny.

Fourth Row: Louis Ellingson, Roland Edens, Kenneth Erickson, Tom Dobbins, Dean Daily, Larry Bunker, Ronnie Davidson.



L-1—The boys' quartet—Burleigh Wartes, Jerry Porter, Stan Swanson and Jack Kulp—practice with Accompanist Lois Gilliam for their annual presentation, "Patterns in Tone."

Center—Pat Smith, Barbara Zerbach and Helen Weissenborn chat as they lunch in the cafeteria.

L-2—Eve Nolan looks disgusted as she, Bob Konizeski, and Jim Morris wait for the telephones Nancy Hirvas and Sally Krehbiel are using.

L-3—Janet Dennis watches Bill Olsen and Clark Nolan perform an experiment with air pressure in Mr. Minard's physics class.

R-1—Chemistry Students Teddy Bryant, Jimmie Brock, Ronnie Wardrop, and Milton Fujita experiment in Mr. Anderson's class.

R-2—The World series games attracted much attention in the fall. Listening in during study hall are Jan Huff, Frank Featherman, Shirley Tubbs, Jane Graham, and Ted Miller.

R-3—A big event of the fall semester was the first annual "Hello Week" with the "Hello" mixer and selection of the school's friendliest boy and girl. Candidates were Bob Brandly, Peter Ashley, Wayne Spence, Chuck Van Haren, Anson Stobie, Dick Rush, John Pitts (friendliest boy), and Mark Sanders, Jennifer Upton, Carolyn Gale, Jeanne Smith, Jimmie Brock, Regina Billeter (friendliest girl) Claudette Toupin, and Sally Sowell.

First Row: JoAnn Irvine, Dorothy Lentis, Darlene Melior, Bertha Lyman, Eleanor Miles, Bob McConnell.

Second Row: Grace Mead, Joan Merritt, Donna Lenzi, Janet Montayne, Bill Miller, Clair McKie, Bob Mohr.

Third Row: Douglas Lloyd, Marjorie Norman, Mary Ellen Morrison, Miriam Morse, Janice Moss, Alvine Nicholl, Harley Leigh.

Fourth Row: Raymond Janitscheck, Jim Montague, Roger McLaughlin, Don Johnson, Jim McCaughen, Dolores Merkel.



First Row: Susan Giles, Barbara Watson, Betty Wilson, Elaine Fleming, Lola Gravelle, Marilyn Gies.

Second Row: Gard Hays, Ronnie Wildey, Jon Young, Larry Grossman, Bob Morris, Dick Nelson.

Third Row: Kathryn Gray, Candy Nelson, Darlene Hammer, Carolyn Gale, Marvin Hughes, Gordon Vichert, Clifford Vails.

Absent: Dolores Holland, Kenneth Nodland, Lois McClary, Art Zerbach.

First Row: Gail Smith, Genevieve Spray, Marjorie Sterritt, Joanne Sweet, Barbara Souza, Loretta Standal, Shirley Spæth, Rae Speer, Marilyn Skalstad.

Second Row: Don Smith, Jean Stobie, Barbara Stuart, Rosanne Shannon, JoAnn Storey, Druzena Singleton, Mary Alice Stockton, Rose Smith, Byron Stucky.

Third Row: Dale Struck, Peter Silvernale, Ivan Sills, Norma Shopbell, Patricia A. Smith, Joan Sonju, Carolee Statchwick, June Smith, White Smith.

Fourth Row: Kenneth Smith, Robert Coombs, Stanley Stinson, Bob Siegmund, Leonard Rood, Roger Strawick, Starford Silberman, Jim Smith.



First Row: Patty Stanton, Dorothy Tollett, Ruth Rule, Ruthie Sumihiro, Mary Rogers, Carol Rouse, Norma Smestad.

Second Row: Jean Riddle, Kay Westerman, Peggy Smith, Diana Simonson, Bob Peterson, Ronald Swenson, John Strawick.

Third Row: John Poston, Dale Roberts, Reed Penning, Kenneth Swenson, Robert Snider, Delbert Shaw.

Fourth Row: Bruce Stilson, Paul Perko, Kenneth Sandburg, Clay Swisher, Leonard Thompson, Howard Slemmer.

First Row: Mike Vafiade, Diane Hendricks, Mary Hoskins, Wilma Thomas, Betty Tenford, Phyllis Hill, Ruth Ann Tufto, Jean Tambara, Vincent Trapp.

Second Row: Miepe VanTyen, Elaine Thompson, Verrel VanBlarcom, Carol Hoffman, Suzanne Thompson, Jennifer Upton, Nesis Teel, Robert Taylor.

Third Row: Melvi Tveden, Larry Vorlicky, Jim Thompson, Tom Hogan, Don Trueblood, Dick VanGelder, Gordon Troyer, Tom Vertrees.

Absentees: Don Tortelli, Rebecca Turner, Wilma Turner.



First Row: Pete Ashley, Ralph Adams, Rodney Bouchee, Jim Anderson, David Bartles, Bob Bear, Ronald Berg, Richard Bostrom.

Second Row: Patsy Blachwell, Lois Adair, Jo Ann Barta, Sandra Babcock, Anita Bergland, Gayla Ayers, Jane Anderson, Betty Bock.

Third Row: John Bernham, Denice Boyd, Barbara Binns, Carol Barnes, Delores Bacon, Juanita Anderson, Barbara Betts, Marilyn Black.

Fourth Row: Bob Abbott, Claire Amundson, Phyllis Allen, George Atkinson, Helen Bennett, Anita Besgrove, Janet Allison, Sally Barkuloo.

Absentees: Ronald Bakken, Ann Barlow, Marieta Barkle, Paula Beckemeier, Joyce Berry.

First Row: Joy Williams, Yvonne Wichterman, Sally Yamaguchi, Nancy Lee Wright, Ginger Wakefield, Barbara White, Marvel Wasser, Shirley Wildie.

Second Row: Rosalie Whisler, Gerry Williams, Loretta Zelmer, Ronnie Yoshida, Shirley Zimprich, Barbara Young, Wally Wagner, Mary Winkler.

Third Row: Roger Wyatt, Ray Willcox, Dick Zeorlin, Edith Wimberly, Justine Wood, Roger Williams, George Welters.

Absent: Harvey Henson, LeRoy Young, Marion Walters.



First Row: Elizabeth Ramsey, Jeanne Peters, Jean Pierson, Sharon Rapoport, Babette Prideaux, Donna Reekie, Marjorie Rhodes.

Second Row: Dick Peterson, Suzanne Parsons, Pam Parr, Patty Pierce, Mary Kay Palmer, Shirley Pierce, Gary Peterson.

Third Row: Bob Powers, Bill Parker, Pat Pignanelli, Margie Roe, Patsy Radley, Pat Post.

Fourth Row: Ronald Powell, Jack Parks, Tom Pickerel, Gordon Peery, John Reehl, Dick Pool, Dick Pieroni.

Absent: Diane Pappas, Bob Payant, Wilbur Pederson, John Plastino, Johnny Porter, Maxine Potvin.

First Row: Mary Otness, Jeanette Floyd, Iva Matlock, Eleanor Fukuda, Betty Croy, Vivian Heckel, Kay Osborne, Betty Martinson, Jim Crancy.

Second Row: Carole Otto, Kay Norris, Marleta Henderson, Joanne Mazna, Frank Nitta, Frank Cross, Arvellen Fuehrer, Merlin Omens.

Third Row: Gary Pierone, Allan Hemingway, Ronald Martini, Elmo Heter, George Massouras, Raymond Filler, J. W. Crain, Don Fingold, Jim Fox.

*205 A**Sophomore A**Mr. Babcock*

First Row: Peggy Guarisco, Joe Greer, Juanita Halterman, Patsy Hedrick, Harriet Harkey, Mary Ann Grey, Ruth Grant, Sue Gleeson.

Second Row: Lloyd Hill, Eleanor Gies, Grita Gustafson, Deidre Harris, Sharon Groth, Alice Goller, Clydeanna Green, Donna Griffith.

Third Row: Bob Hall, Tom Haggarty, George Harris, Almeda Garrett, Marilyn Gillis, Marlen Guell, Dale Harshbarger.

Fourth Row: Don Howard, Sylvia Hagen, John Hoover, Lee Hester, Joyce Hartl, Gaynor Guell, James Gerow.

First Row: Joyce Rice, Lorna Schlichtig, Charlotte Schweyen, Janice Scott, Joan Schwenger, Peggy Seehorn, Kay Royce.

Second Row: Dianne Schultz, Helen Salter, Anna Saucier, Harold Saladin, John Schaefer, Jack Rowe.

Third Row: Max Johnson, Gene Rettig, Albert Seifert, Clayton Ruud, George Robey, Gordon Ruehl.

Fourth Row: Gary Rupert, Charles Gertson, Jim Sanders, Don Rush, Bill Schussler, Don Sempson.

Absent: Carole Rutherford, Dick Schoenberger, Bruce White.



First Row: Louise Nakagawa, Winnifred Murabito, Janet Muncy, Dayle Nelson, Patricia Mittlestadt, Valerie Miller, Marjorie Meyers, Donna Meyer.

Second Row: Frem Nielson, Ruth Meredith, Marilyn Meils, Betty Hansbridge, Thelma Mikesell, Bob Monroe, Ronald Mueller.

Third Row: Jack Murpin, Rod Mummy, Ray Moss, Doug Myhre, Gene Morris, Jack Michalek, Dwayne Melchert.

Fourth Row: Dale Munkers, Tim Nelson, Cliff Michel, Jim Morris, Bruce Miller, Al Murcar, Dale Nelson, Ronald Morissey.

Sophomore A Mrs. Cunningham

First Row: Ronald Malone, Jacquette Lusher, Pat McClellan, Geraldine LeMar, Lorraine Lyle, Margaret McNair, Bonnie Kaltenbronn, Peggy McMahon.

Second Row: Max Malone, Robert McLaughlin, Marjorie McLain, Mary Ellen Livingston, Karen Lien, Jean Manser, Barbara McNeilly, Myron Lizotte.

Third Row: Douglas McEachran, James McKay, Carl Leithe, Paul McInnis, Dan Manning, Charles Little, Anne Martin.

Absent: Naomi Love, Bonnie Martin, Virginia McIntyre, Frances McFarland.

*Sophomore A Mrs. Wickline*

First Row: Muriel Curtis, Claudette Driskell, Mary Jo Dye, Arla Daniel, Marilyn Davenport, Pat Dennis, Mary Engle, Carol Dullanty, Roy Diteman.

Second Row: Ruth Eddy, Doris Fallquist, Emile DeVore, Irene Faire, Cletus Fought, Darlene Enzler, Margie Egan, Barbara Devine, Geraldine Davidson.

Third Row: Keith Erickson, Tom Esse, Laird Dixon, Stephen Dagget, Alfred Dibblee, Rod Culbert, Tom DeVane, Mike Davis.

First Row: Jack Burner, Paul Bryan, Kriss Crowther, Joyce Coddington, Lois Cash, Jim Craig, John Bright.

Second Row: Barbara Cornell, Jackie Braden, Dianne Buchholz, Lorna Bennett, Sally Coleman, Jo Ann Carlson, Pat Coleman, Lorraine Cornwell.

Third Row: Pat Carter, Judy Clous, Beverly Bruce, Mary Coon, Pat Claudill, Betty Brainard, Joyce Chamberlin, Delores Brown.

Fourth Row: Raymond Colvin, Clifford Dineen, Dewain Bruff, Dick Christensen, Dave Burch, Phillip Burton, Mary Lou Carlisle, Luella Brewster.

Absentees: David Clack, Diane Cannon, Marlene Clem, Carol Christian, Clyde Cotton.



First Row: Jack Kent, Caroline Kavenough, Arlene Inoyve, Jean Kanegae, Joann Koffmehl, Fanetta Kieber, Joyce Jenson, Roberta Irvine.

Second Row: Mike Kalez, Marjorie Lakewold, Helen Jones, Thelma Junes, Joan Lawson, Barbara Jewett, Billy Kelly.

Third Row: Tom Kadlec, Dick Kronich, Carol Lang, Ralph Kirklin, Bob Lamphere, Herb Larkin, Glenn Jewett.

Fourth Row: Jim Jacoy, Carol Johnson, Sheila Laughy, Bob Jones, Don Lawson, Tom Kiriara, Pat Kruger, Clyde Kusler.

Absentees: May Justice, Shirley Ann Kennedy.



218

Sophomore B

Miss Popple

First Row: Carl Schlees, Shirley Swensen, Lora Lee Wolfe, Don Randall, Ruth Smith.

Second Row: Wally Winn, Morley Unatin, Jim Purcell, Laura Sager, Don Ormond.

Third Row: Jim Senna, John Shaffer, Wayne Spence, Don Reid, Duane Tye.

Absentees: Bill Ross, Ray Peele, Aulden Stearns.

First Row: Teddy Allen, Wayne Demaray, George Auld, Roger Dickerson, Deane Derleth, Eleanor Brown, Carolyn Armfield.

Second Row: John Desler, Barbara Erickson, Maxine Duran, Louise Ewing, Meredith Eckley, Darlene Dickson, Rita Davis.

Third Row: Ronald Canter, Tommy De Graff, Charla Derr, Barbara Byrd, Donald Canter, Bob Benfell.

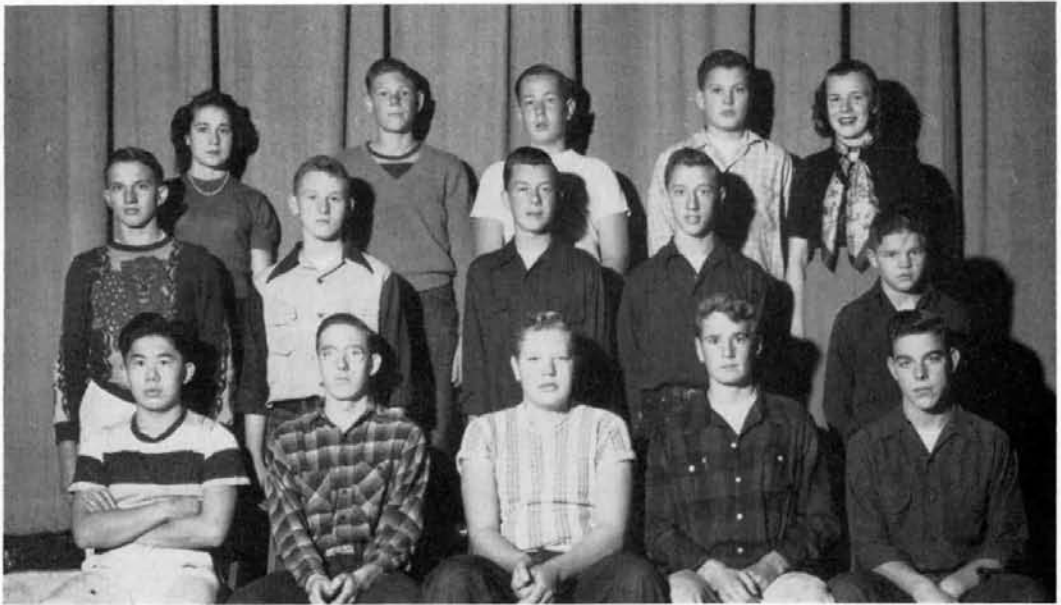

First Row: Minaro Hayashi, Theodore McNeil, James Kennedy, Jack Garrett, Bill Farris.

Second Row: Gene Lucas, Irving Huppín, Stanley Hallett, Bob Gifford, Keith Kennedy.

Third Row: Donna Farris, Peter Gerpheide, David Johanson, Gordon Harding, Patsy McKeelen.

Absentees: Jim Mitchell, Gerald France.

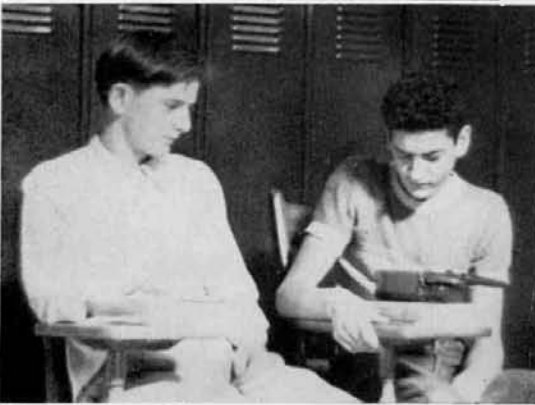

Tiger staff members, turned amateur photographers, catch students in informal poses between classes, during lunch, at a game, and on a proctor post.

L-1—shows that popular January class president, Dick Rush, surrounded by beautiful girls—two, anyway—Gayla Ayers, and Polly Buell.

L-2—Ray Ehnes and Marvin Hughes concentrate on an exciting World Series game.

L-3—Chuck Coleman, Larry Mack, and Ron Darnell compare notes—or is it phone numbers?

R-1—Absorbed in a Rogers-Lewis and Clark football game are Henry Bruno, Glenn Tollett, Bob Tollett, LaVerne Melton, Bob McConnell, and Kenneth Merkle.

R-2—Joanne Irvine yawns broadly as she, Jeanine Melvin, and Barbara Baxtrom bask in the September sun for a brief moment after lunch.

R-3—Chan Chandler, Dick Bennigson, and Jim Taylor smile guilelessly for a Tiger photographer.

First Row: Marilyn Jasmien, Beverly Jasper, Ed Jones, John Kemp, Robert Kaul, Sandy Erwin, Maurice Hood, Ray Hunter.

Second Row: Donna Jerome, Elaine Howard, Bill Hoyt, Luella Johnson, Molly Keenen, Carolyn Hurd, Patty Johnson, Ed James.

Third Row: Linson Jennings, Willard Hood, Bob Jewell, June Johnson, Leanne Jones, Shirley Hulme, David Hood, Robin Hunt.



First Row: Arnold Wood, Melvin Woltering, Rodney Whitefield, Duane Wolter, Richard Dossett, Eugene Welch, Roger Weaver.

Second Row: James Whitefield, Dick Wyatt, Chuck Van Haren, Orville Willard, Tommy White, Dale Zahn, David Willison.

Third Row: Bill Buck, Charles Vedder, Jim Wilson, George Warsinski, Kathryn Wendle, Kathie Walters, Donna Webb.

Fourth Row: Helene Wilson, Marylee Yaryon, Margaret Walker, Sharon Van Dorn, Catherine Zahnizer, Ruth Yamamoto.

Absentees: Chuck Wilson, Joe Wilson.

First Row: Patricia Bird, Beverly Becher, Mary Barchet, Ed Behrens, Kent Barrett, Jack Baldwin, Carl Blunck, Steve Atchison.

Second Row: Elizabeth Antonsen, Sharon Blackwell, Lois Allen, Barbara Allen, Beverly Achenbach, Joyce Algaard, Marietta Arrasmith, Diane Bowman.

Third Row: Terry Bateman, Bob Baker, George Blanc, John Bigelow, Bob Bailey, Ronald Bannister, Howard Beloved, Gerald Blank, John Binns.

Absentees: Clifton Anderson, Beverly Beckham, James Boyd, Bill Bryan.



First Row: Tom MacKay, Charles Lewis, Tom Ledbetter, Charles Leithe, James Lorean, Robert Lizotte, Keith Lund.

Second Row: Eleanore Kollman, Willene Kobelt, Margaret Krause, Arlene Lundberg, Joyce Latham, Ann MacDonald, Jaclin Lilienthal, Susie Kirkham.

Third Row: Gehrige Loree, Patricia Kreenem, Barbara Knight, Patricia Larson, Sandra Couey, Nanette Kirkland, Norma Lang.

Fourth Row: Karen Luchau, Doug Lee, Claudia Loding, Jack MacPhee, Don Kutzner, Doug Kirk, Mary Nell King.

Absentee: Evelyn MacDonald.

First Row: Leo Murphy, Robert Murphy, Patrick Powers, Bill Pickerel, Bob Olson, Gary Patrick, Jim Phillips, Lowell Pederson.

Second Row: Arlene Okawa, Patty Potter, Janet Myers, Jane Noble, JoAnn Pflug, Dan O'Leary, Bruce Oliver, Carolyn Nakagawa.

Third Row: George Pierce, Duane Pabst, Charles Nehrhood, Dona Peck, Ruth Newmiller, Claudia Peachey, Allen Peterson.

Absentees: Richard Nieman, Karlen Oscarson.



First Row: Seddon Englund, Bob Doss, Lonnie Durham, Jim Eckley, Bob Fee, Alan Daub, Dick Duoos, Bill Carlisle, Din Circle.

Second Row: Ronald Dilley, Martin Faulkner, Jay Finlay, Don Cronkite, Mark Follett, Don Frazier, Bob Duncan, Frank Furtau, Bill Dunlap.

Third Row: Shirley Frederick, Carol Echelbarger, Carol Durstine, Serena Duffy, Betty Dregnie, Joann Downey, Marilyn Finley, Carol Friberg.

Fourth Row: Dorothea Draugas, Delores Fox, Sandra Elder, Judy Dixon, Nancy Fujita, Ida Dennis, Louella Eldridge, June Farris.

Absent: Tom Elder, Joyce Erickson.

First Row: Norman Coy, Don Butler, Joe Cornelius, Mary Chesney, Don Chatfield, Phyllis Carmon, Hattie Jo Carnahan, Carol Cunningham.

Second Row: Wayne Burns, Gary De Freeze, Nancy Conner, Myrle Cheeseman, Margery De Vorse, Marcia Coleman, James Cluckey, Dale Crosman.

Third Row: Bob Burrows, Claire Chaney, Dorothy Charvat, Dorothy Deem, George Couchman, Betty Conant, Loyd Clark, Kenneth Butler, Mary Ann Camyn.

Absentee: Howard Calson.



First Row: Jim Hendrickson, Mark Gardner, Jack Gray, Don Hainline, Jerry Goffaney, George Hendershott, Doug Getman, Monte Gount.

Second Row: Jim Hansen, Barry Goode, Bob Hargreaves, Nancy Goode, Carolyn Gehres, Eileen Groves, Elaine Groves, Dick Herzog.

Third Row: John Gilkey, Art Hedlund, Tim Hay, Don Grant, Petrea Giles, Carol Grunewald, Barbara Helliwell, Darlene Gaskell.

Fourth Row: Susan Hawley, Barbara Goodwin, Carol Godfrey, Joan Hecker, Nancy Gale, Loy Harvey, Geri Halpern, Juanita Gilleland.

First Row: Dick Sumner, Bob Ritchie, George Schee, Don Sherfey, Melvin Schlot, Ron Sandstrom, Joe Reynolds.

Second Row: Elizabeth Scheidle, John Rissler, Gary Pryor, Fred Reehl, Roger Riggs, Joe Sanders, Bob Sawyer, Claudia Shane.

Third Row: Beverly Rouse, Faye Puckett, Catherine Robey, Iva Lou Rood, June Seay, Marlene Riblett, Shirley Schmidt, Carole Provin.

Fourth Row: Bob Sater, Carole Rometch, Joanne Pugh, Virginia Shanklin, Bob Reneke, Diane Rumburg, Neoma Schopf.

Absentees: Joan Rieden, Sidney Roy.



First Row: Lawrence Chestnut, Fred Smith, Ronald Simms, Ken Merkel, Robert Sims, Doug Starbucks, Robert Sumner.

Second Row: Gary Sparber, Don Slawson, Doris Stephens, Albert Skoglund, Robert Stover, Art True, Robert Sparks, Shirley Triringer.

Third Row: Lynn Stewart, Maryanne Thunberg, Barbara Swan, Janice Smith, Claudette Toupin, Marilyn Storasli, Marilyn Sowers, Virginia Skerjance, Dolores Davis.

Fourth Row: Carol Swanson, Joyce Clausen, Nancy Stewart, Marilyn Christian, Janet Thompson, Jeanne Swanwick, Bernadine Tenford, Connie Toupin, Esther Stephens.

First Row: Ralph Money, Ed Millius, Eugene Mahn, Jim McKee, Jack Maurice, Windsor McCannon.

Second Row: Bob Manson, Kirk Marril, Tom Mason, Mack McDonald, Bunny Moore, Helen McLaughlin, Marlene Martensen.

Third Row: James McDonald, Ronnie Meyers, Ruth Martensen, Ruth Maxon, Judy Martin, Cleone Miller, Patsy Miller.

Fourth Row: John Miller, Mary Meager, Beverly Mayberry, Shirley Maulock, Sharline McLaughlin, Dorothy Mauland, Judy Miller.



First Row: Hazel Anderson, Eleanor Eliason, Bonny Boyd, Wilma Baruth, Marilyn Brandt, Pauline Dandrea, Earl Clark.

Second Row: Marylou Campbell, Carole Cooke, Loraine Allgaier, Beverly Burns, Anne Dunton, Georgia Caria, Charlene Erwin.

Third Row: Barbara Backstrom, Dale Brandt, Allen Bergin, Stan Crosbey, Carl Grandinitti, Gene Gadau.

Fourth Row: Gene Hanson, George Alex, Bobby Brandley, Jack Firestone, Walter Bjordad.



Top Left—Decorating the Christmas tree are John Peterson, Helen Salter, Doris Fallquist, Pam Parr, Cordie Peterson, Luella Chambers, Marilyn Cockrell, Polly Bell, Linda Devine, John Halin; seated—Darlene Melior, Jady Hough and Sharon Johnson.

Center Left—An usherette collects tickets at the auditorium door before a con.

Lower Left—Dr. Virgil Geiger and Harry Glaze demonstrate the use of the new geiger counter used in physics classes.

Top Right—Algebra 3 students Cameron Kirkham, Arla Daniels, Jack Parks, Sylvia Hagen, Gordon Perry and Fred Phelps make stars for the Christmas tree, under the direction of Miss Smith.

Second Right—Jean Olsen, Dick Felt and Betty O'Malley carry out a physics experiment in Mr. Minard's physics 1 class.

Third Right—Football queen candidates were Jody Luck, Regina Billeter, Donna Tye, Joanne White, and Ann Stuart.

Lower Right—The "Hello Week" dance committee, Jim Morris, Barbara Herman, Bev Clepper, Marianne Mercer, and Clark Nolan, pose with L.C.'s friendly Tiger to advertise the dance.



ACTIVITIES



Top Left—Members of the girls' ensemble—Nancy Bell, Shirley Lewis, Donna Tye, Nancy Murrow, Pat J. Smith, Donna Lucht, Kathleen Fantin, accompanied by Barbara Zerbach—were presented in "Patterns in Tone," given for the student body on November 17.

Top Right—(Clockwise) Clark Nolan, Art Zerbach, George Wallmark, and Eddie Haugen lend accent to "Malaguena" with colorful costumes and instruments.

Middle Left—Lorraine Beneke danced a Spanish dance to "Malaguena."

Center—Shirley Lewis portrayed the Madonna in the "Angelus," one of the most effective numbers of the con.

Middle Right—Diana Simonson and Jean Butler were Indian maidens in the Girls' Glee club's interpretation of "Totem Tum Tum."

Lower Left—Barbara Zerbach and Nancy Bell, accompanied by Art Zerbach, played "Jamaican Rhumba."

Lower Right—Several numbers, including "Hawaiian War Chant" and "Tumbling Tumbleweeds," were sung by the boys' quartet, Jack Kulp, Stan Swanson, Jerry Porter, and Burleigh Wartes.

Play Up Sports for Boys



The Boys' Federation treated the boys of the school to several programs of football movies last fall. The two Federations cooperated in giving an outstanding Christmas dance and in painting the Tiger's Den.

Officers for the first semester were: President, Nick MacPhee; vice president, Charles Coleman; secretary-treasurer, Jack Spring.

Meet Former Baseball Great at Con



A talk by Glen Wright, scout for the Boston Red Sox, started off the Boys' Federation's spring program. Officers for the second semester were: Dick Allen, president; Ed Bouchee, vice president; Don Robinson, secretary-treasurer.

Led by First Girl Prexy in Years



Under the first feminine president in several years, an active A.S.B. council sponsored an all-school talent con, mixers after football and basketball games, hello week, friendliest boy and girl contest, etc.

Officers for the first semester were: President, Polly Bell; vice-president, Dick Allen; secretary, John Pitts; treasurer, John Halin; historian-reporter, Jody Hough.

Featured May Day



A.S.B. for the second semester was led by President John Pitts and the following other officers: Vice President, Gordon Adams; secretary, Nancy Bell; treasurer, Cameron DeVore; historian-reporter, Aileen Connolly. The social program of the previous semester was well maintained. Vigorous campaigning for better cons started off the semester and May Day concluded the active spring semester.

Act as Big Sisters; Plan Social Events



Among the Girls' Federation activities taken in stride the first semester were three Big Sister parties, the Girls' and Boys' Federation mixer, and a Halloween party, with western dancing.

Officers for the first semester were: President, Jody Luck; vice president, Nancy Bell; secretary, Sally Sowell; treasurer, Helene Van Tyen; sergeant-at-arms, Beverly Clepper; historian-reporter, Catherine McNair.

Assume Many May Day Tasks



A Girls' Federation social program which included cotton day, dances, cons., etc., was planned especially for the participation of all girls. The spring season's activities were successfully carried out by: Sally Sowell, president; Barbara Herman, vice president; Ann Stuart, secretary; Cora Dee Peterson, treasurer; Gwen Boothe, sergeant at arms; Jacqy McInnis, historian-reporter.



L-1—Tennis champions Eve Nolan, Betty Fry, and Gail Hollister pose in front of the school. Betty won the Inland Empire Junior Women's singles, the city high school women's singles, the city park women's singles, and the Yakima tournament doubles; Gail won the Inland Empire Junior Women's doubles, Gail and Betty took the city park doubles, and Eve and Gail collected the city high school doubles championship.

L-2—"Bubble" Dancer Dodo Castle and Barbara Morris were featured in the Ti-Girl con advertising Color Day, October 13.

L-3—Enthusiastic students make lots of noise in front of the auditorium on Color Day.

R-1—The new mimeograph machine purchased by the Commercial department is put to use by Kenneth Mann and Earl Kelly.

R-2—Two former women student body presidents visited the school for the installation of Polly Bell, the fourth girl to hold that honor. Left to right are Mr. Whitman, former adviser; Mrs. R. W. Oberst, Mrs. Frederick J. Wilson, Jr., Miss Bell, and Mr. Toevs, present adviser.

R-3—Bob Hicks and Janice Brown cavort back stage on Color Day.

Ti-Girls Must First be Plebes



During the fall semester this group of attractive girls could be seen forming mule-trains in the halls, saluting Ti-Girls and performing various other deeds designated to the lowly plebes by their big sisters, the Ti-Girls.

First Row: Jean Stobie, Georgia Cario, Lois Dale, Jimmie Brock, Karen Lein, Kay Osborne, Jo Ann Carlson, Lora Lee Wolfe, Janet McNair, Mary Morrison.

Second Row: Dorothy Lentos, Pat Caudill, Mary Coon, Dayle Nelson, Carol Dullanty, Margie Egan, Carol Hoffman, Shirley Zimprich, Helen Ehtee, Joyce Craig, Pat Toole, Ruth Grant, Barbara Souza, Doris Fallquist.

Third Row: Arla Daniel, Marjorie Barlow, Betty Brainard, Jan Huff, Merriel Henderson, Mary Collard, Deane Elkins, Grita Gustafson, Ruth Eddy, Colleen Cooke, Karen Gustafson, Janet Kirk, Jane Bawden, Marcia Van Dorn.

Fourth Row: Charlene Erwin, Pauline Dandrew, Donna Reekie, Barbara Scott, Phyllis Allen, Nancy Atwater, Sallie Krehbiel, Joanne Sutor, Lucy Wham, Betty Steen, Cora Dee Peterson, Carmela Perfetto, Shirley Pierce.

Fifth Row: Marilyn Meils, Eleanor Brown, Maryland Brown, Lee De Vore, Kathy Laven, Marilyn Cockrell, Sharon Johnson, Cicely Bittrick, Susanne Thompson, Sue Sauer, Ann Dunton, Barbara Kruger, Jane Anderson, Sandra Babcock.

Organized to Give Marching Experience



The newly organized Prep club for girls other than Ti-Girls who wanted the chance for marching experience appeared this year. Members have the same black uniforms as those of the Ti-Girls but with their own new emblems. The Prep club girls will be allowed many of the privileges of the Ti-Girls such as reserved seats at the games, a daily third period class, etc.

First Row: Mary Irwin, Shirley Spaeth, Betty Baldwin, Jean Manser, Mary Jo Dye, Susan Betts, Joan Merritt, Jo Anne Nelson.

Second Row: Julie Chilton, Barbara Barksdale, Jeannette Floyd, Alice McDowell, Ruth Sumihiro, Betty Duncan, Rae Spear, Carolyn Chaney, Nancy Lee Wrighter, Shirley LaDow, Lyla Elfring.

Third Row: Teddy Bryan, Helen Salter, Yvonne Laree, Paula Bechemier, Barbara Probert, Carolyn Berk, Marilyn Berk, Kay Royce, Janice Scott, Lorraine McIntyre.

Fourth Row: Joan Storey, Barbara Brunkow, Glenmar Holce, Irene Millman, Anita Barglund, Jennifer Upton, Joyce Hartle, Sylvia Haegen, Darlene Hanner, Barbara Stuart, Pat McKeehan, Peggy Smith, Connie Oldershaw.



Top—Students pour out of the southwest entrance during the first fire drill of the year.

Bottom—"OBC" corner, near the southwest door, is an integral part of Lewis and Clark tradition. Throngs of students pass here each morning and pause to meet friends and talk over events of the school, and social worlds. On Color Day the corner is busier and more colorful than ever, with whistles, balloons, and shakers in school colors.

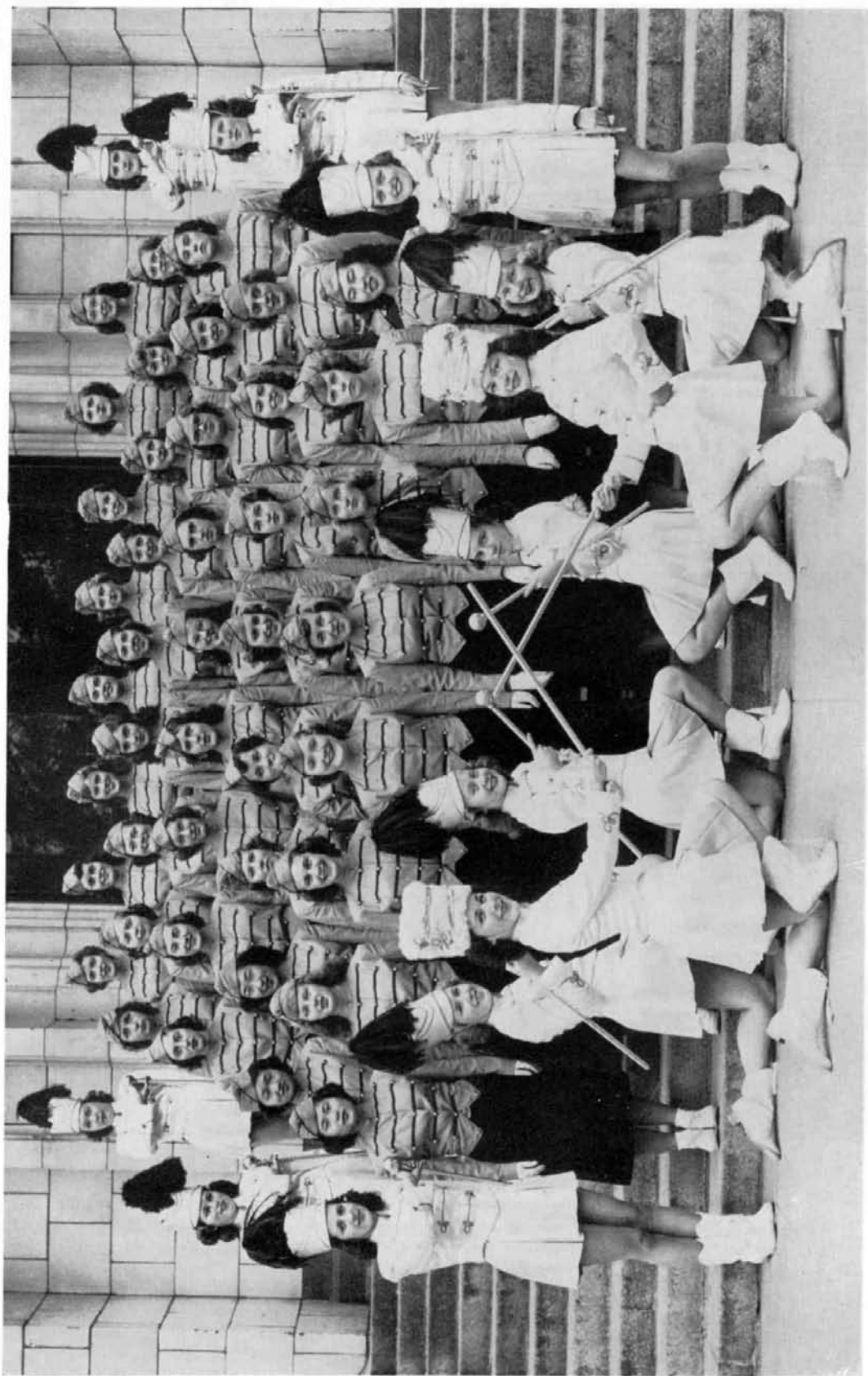

Are Ushers for Cons and Musicals



Dark skirts and white blouses along with loads of poise and personality are the earmarks of an usherette. At the annual P.T.A. minstrel show they appear in fresh formals ready to give their services for the school.

First Row: Nancy Bell, Polly Bell, Regina Billeter, Patty Wolfe, Barbara Herman, Jody Luck, Luanne Kemp, Marliiss Gigler, Susanne Stout.

Second Row: Mary Jean Collard, Donna Tye, Lorna Keiber, Bev Nelson, Barbara Coleman, Catherine McNair, Jill Peck, Gloria Parker, Merriel Henderson, Ann Stuart.

Third Row: Jody Hough, Bev Clepper, Leah Wurzburg, Helene VanTyne, Nancy Atwater, Helen Louise Beaver, Shirley Sires, Gwen Boothe, Joanne White, Aileen Connolly.

Ti-Girls and Majorettes

What would a game be without the color and spirit of the Ti-Girls? These girls, under the leadership of Miss Virginia Danke, play an essential part in broadcasting and maintaining the school's traditions. First Row: Pat Haggarty, Lois Valance, Jody Hough, Mary Jean Collard, Barbara Sherwin, Gloria Parker. Second Row: Ami Takimoto, Polly Bell, Donna Tye, Janice Christensen, Luanne Kemp, Nancy Johnson, Aileen Connolly, Lily Kajiyama. Third Row: Florence Yamaguchi, Pat Nabata, Marliiss Gigler, Mary Jane Corliss, Janice Brown, Ann Stuart, Jody Luck, Patsy Irwin. Fourth Row: Jean Ryker, Georgia Lee, Joy Farrier, Beverly Nelson, Shirley Lewis, Shirley Hamilton, Marianne Mercer, Grace Burns, Marie McArdle. Fifth Row: Ginger Cowling, Jeanine Johnson, Catherine McNair, Shirley Sires, Susanne Stout, Jill Peck, Peggy Sheaffer, Patsy Hoover, Judy Ashley. Sixth Row: Dawnn Swan, Jean Scott, Mary Schalkau, Donna Lowmiller, Barbara Coleman, Lorna Keiber, Jackie Graham, Sally Eagy. Majorettes, left: Sally Sowell, Muriel Henderson, Jody White. Majorettes, right: Sybil Elkins, Marjorie Barlow, Barbara Suza.

Girl Songsters Termed Starlighters



This recently organized group is made up of some of the more talented girl singers. They call themselves the Starlighters, a name suggestive of attractive songsters.

Sitting: Jean Butler, Barbara Knight, Kay Trantow, Marcia Robertson, Nancy Atwater, Gwen Boothe, Pat Weitzman, Nancy Murrow, Caryle Pence, Donnell Leonard, Shirley Davenport, Lavonne Grasser, Fawn Bowman, Janice Scott.

At pianos: Cecil Enlow (director), Donna Tye, Jody Luck, Barbara Zerbach.

Standing: Joy McDonald, Emily Warashina, Barbara Whitfield, Sharon Groth, Lois Dale, Helen Louise Beaver, Shirley Lewis, Kathleen Fantin, Laura Sager, Joanne Mazna, Nan Newsum, Marie McArdle, Helen Weissenborn, Shirley Zemprieh.

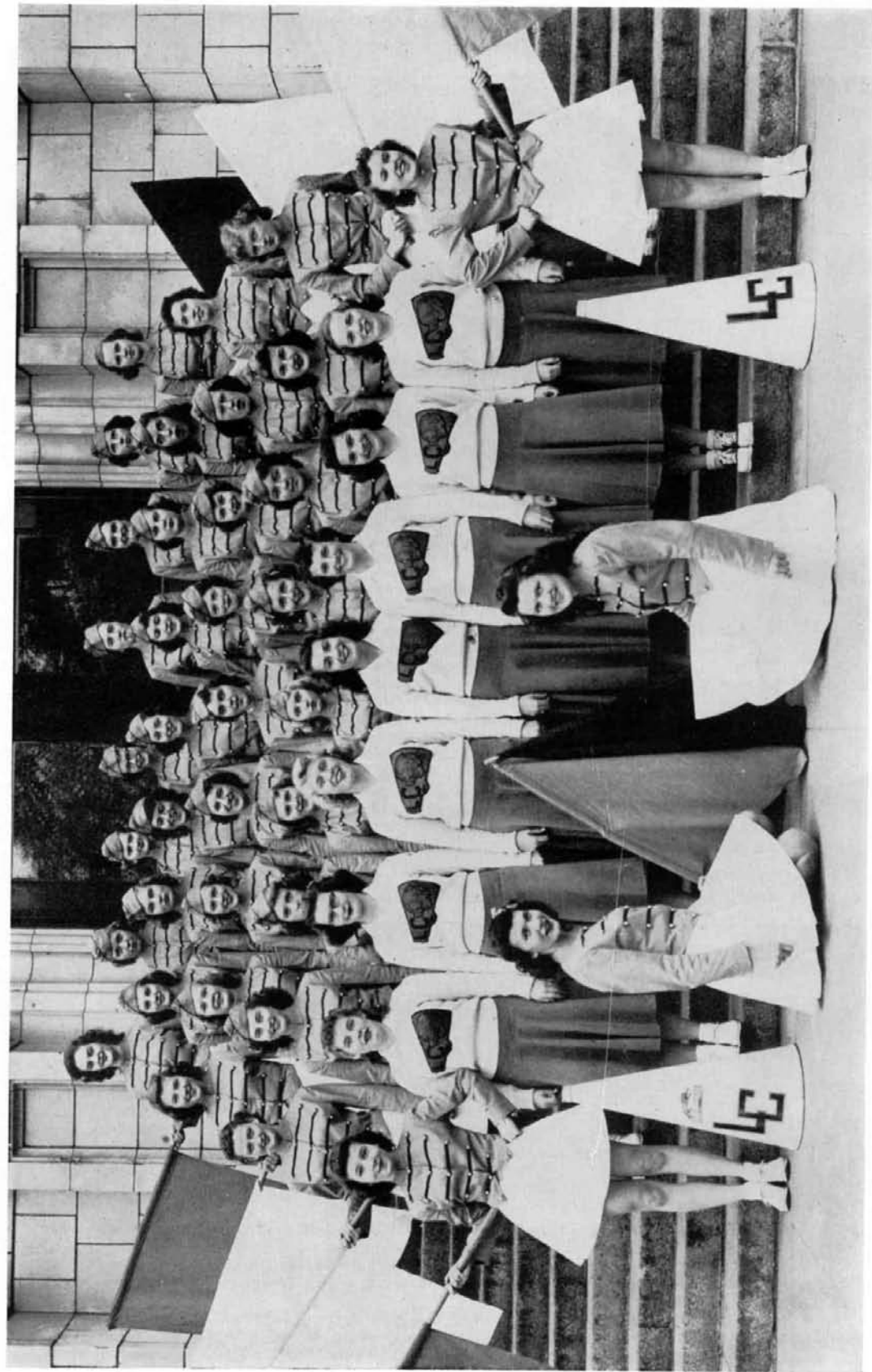

Further Student Scientific Interests



Members of Tri-Sci, as the name of the club implies, represent the three major science classes offered at Lewis and Clark. Guest speakers and student demonstrations give an interesting variety to meetings of this newly organized club.

First Row: Caroline Chaney, Emily Warashina, Elizabeth Baldwin, David Johanson, Carolyn Berk, Marilyn Berk, Leah Wurzburg, Jill Peck.

Second Row: Barbara Brunkow, Ilene Millman, Mary Erwin, Mary Ann Greycloud, Judy Holtom, Gretchen Weed, Jo An Ennis, Clark Nolan.

Third Row: Harry Glaze, Lee Holum, Edward Larrabee, Art Madsen, Bill Olsen, Bob Quaife, Cameron Kirkham, Eugene McLemore.

Ti-Girls, Cheerleaders, Flag Twirlers

Ti-Girls marching on the Howard Street field have come to be a familiar sight to the students of Lewis and Clark. Here they are on the opposite page in all their color with the fancy flag-twirlers and cheerleaders. First Row: Patty Wolfe, Nancy Hivos, Marilu Doll, Gail Hollister, Regina Billeter, Marcia Robertson, Sallie Krehbiel, Nancy Bell, Sylvia Vandervert. Second Row: Janet Yarwood, Mayrita Van Blarcum, Nona Morse, Darlene Nilson, Dodo Castle, Marilyn Brandt, Dolores Ostlund, Pat Cauvell, Beverly Clepper. Third Row: Mari Thomforde, Ann Livingston, Jacqy McInnis, Betty Oster, Carol Pence, Nancy Murrew, Kay Morse, Lila Blume, Carol Shearer. Fourth Row: Christine Runkel, Nancy Winters, Peggy O'Brien, Carolyn Gale, Virginia Webster, Barbara Lawrenz, Eve Nolan. Fifth Row: Mary Lou Ferrer, Carol Cooke, Elnora White, Shirley Johnson, Jean Sherwin, Naomi Newmiller, Beverly Wilson, Norma Fendler. Kneeling: Donna Lucht and Marna Wham.

Take On Many Projects in Mathematics



The Mathematics club got its fingers in several "pi's" this year. Aside from the club's interesting activities at meetings, they also promoted the annual math contest and created the decorative geometric tree ornaments for the beautiful tree last Christmas.

First Row: Bill Schaefer, Jimmie Brock, Teddy Bryan, Elizabeth Baldwin, Pat Cauvel.

Second Row: Rod Kirkpatrick, Ed Larrabee, Roger Sherman, Gretchen Weed, Miss Blanche Smith (adviser), Jean Olson.

Third Row: John Pitts, Joe Clumpner, Cameron Kirkham, Frederick Phelps, Bob Whitney.

Develop Architectural, Drawing Skills

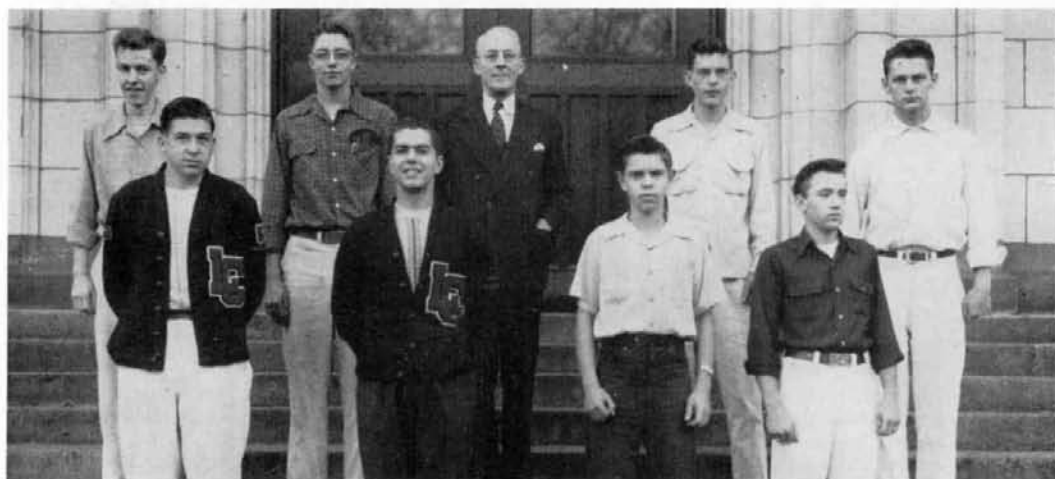

Improving and encouraging free-hand sketching has been this year's objective in the Architectural club. Preliminary work for the course in architecture tends to keep this club among the smaller groups in the school.

Front Row: Rod Kirkpatrick, Max Davis, Bob Miller, Don Zimmerman.

Back Row: Mike Linehan, Bob Hulick, Mr. Sartwell (adviser), Vern Johnson, Phil Phythian.

Lettermen Give Emphasis to Sports



This honorary organization serves to unify the different sports programs of the school. The club highlighted the football season with its annual Lettermen's banquet followed by movies of the UCLA vs. WSC game.

First Row: Keith Swenson, Sam Whitemore, John Miller, Ed Bouchee, Duncan Hallet, John Halin, John Rhael, Herb Jones, George Walters, Paul Davis, Chuck Coleman.

Second Row: Parker Compau, Dick Allen, Bruce Love, Bob Mathot, Reginald Frazier, Gordon Adams, David Daggett, Phillip Leigh, Daniel Thompson, Jim Senna, Bill Farr, Anson Stobie.

Third Row: Bruce Mauser, Robert Schimke, Howard Reynolds, Donald Hart, Stanley Marks, Jack Spring, Jim Walthers, Jim Walker, Howard Lamson, Ronald Davidson, Carl Olson, Roger Wyatt, Nick MacPhee, Tom Hill, Bill Olson.

Fourth Row: Darrel Lee, Max Davis, Earl Clark, Don Zimmerman, Don Murray, Bill Shaffer, Vern Johnson, Neil Caudill, Neil Cochran, Bob Morris.

Fifth Row: Art Greycloud, Jim Taylor, John Warsinske, Barry Jones, John Chamberlain, Larry Mack, Bud Brainard, Don Kirkpatrick, Ernie Ruehl, Ensley Rafinat, John Plastino, John Peterson.



First Row: Left—School is out, and Pat Nabata, Barbara Coleman, Jean Scott, Leila Blume, Donna Lucht, Patsy Carman, and Mary Jean Corliss meet to walk downtown together. Left Center—Elaine Jamieson and Katherine Kirkham check Tiger questionnaires. Right Center—Flag-twirlers Mary Lou Ferrer, Carole Shearer, Donna Lucht, Norma Fendler, Bev Clepper, and Marna Wham practice on playfield. Right—Chuck Coleman points out something across the street for Ron Darnell and Larry Mack. Second Row: Left—Golfers Jill Peck, Grace Burns, and Barbara Coleman are ready to leave for practice. Center—The girls behind those books are Julie Eliason, Ruth Meredith, and MaryLee Meredith. Right—Marlene Linton, Adele Grover, and Karen Spaeth check roll in study hall. Third Row: Left—Cheerleaders Sally Krehbiel and Nancy Hirvas lead a yell, Barbara Suza talks, and Patsy Cauvel sells popcorn at a football game. Top Center—Janice Brown, Pat Weitzman, and Sybil Elkins entertained at "Patterns in Tone," presented November 17. Lower Center—In the midst of a group of absorbed students, a small fry views a game with as much interest as any of them. Right—The feature attraction of "Patterns in Tone" was the singing of Doug Nash, who was accompanied by Kenny Man on the guitar. Lower Left—A group of very wet students gather in the front hall after an early fall cloudburst. Lower Right—Joy McDonald, Arvelen Fuehrer, Joanne Irvine, and Kathy Lavin watch as "Nurse" Diane Shultz feeds "Patient" Diane Hendricks, with the supervision of Mrs. Quackenbush, home nursing teacher.

Twenty-Two on First Semester Staff



The Journal staff for the first semester successfully finished an outstanding job, putting out the usual fourteen issues. Twenty-two made up the group, with Marianne Mercer, managing editor, and Gordon Vails, advertising manager.

First Row: Evelyn Christensen, Linda Devine, Anita Pohl, Stan Swanson, Cameron De Vore, Harry Glaze, Launce Macomber.

Second Row: Kurt Sacknitz, Madelyn Graybill, Jo An Ennis, Jean Ryker, Regina Billeter, Gwen Boathe, Patty Wolfe, Gordon Vails (advertising manager).

Third Row: Grace Burns, Marlene Berlat, Georgia Bryan, Marianne Mercer (managing editor), Adrienne Freeman, Lily Kajiyama.

Have Two Co-Editors for School Paper



Adviser Carl G. Miller enlarged the second semester staff to twenty-seven to allow for absences and further efficiency in the work. Another new characteristic of the spring Journal staff was that the staff was headed by two co-editors, Cameron De Vore and Harry Glaze.

First Row: Regina Billeter, Patsy Erwin, Ann Livingston, Kay Morse, Virginia Webster, Grace Burns, Lily Kajiyama, Mary Turner.

Second Row: Toshi Yonago, Ed Haugen, Naomi Newmiller, Donelle Leonard, Lois Hill, Evelyn Christensen, Jean Ryker, Jo An Ennis, Pat Nabata, Barbara Chase.

Third Row: Kurt Sacknitz, Ken Brown, Cameron De Vore, Gordon Vichert, Gene Huppini, Harry Glaze, Roger Sherman, Stan Swanson, Ernie White.

Give Pageant of School's Talent



"It's whatcha do with whatcha got" might well be the clue for obtaining membership in this very talented organization. This year Miss Ann Reely was assisted by Cadet Teacher Samuel Riggs in planning and directing Thespian's semi-annual con. The club has long been an outstanding school group, often donating sizable sums to worthy school projects.

First Row: Nancy Bell, Jody Luck, Marianne Mercer, Carmine Perfetto, Miss Reely (adviser), Aileen Conolly, Lu Ann Kemp, Emily Warashina.

Second Row: Kay Morse, Helene Van Tyne, Gail Hollister, Bonney Koltbron, Marilyn Stone, Janice Brown, Sharon Groth, Nancy Woolfer.

Third Row: Lawrence Grossman, Bruce White, Sidney Swain, Barbara McNeily, Dorothy Benson, La Vonne Grasser, Jane Noble, Beverly Bruce.

Fourth Row: Anita Pohl, Linda Devine, Clark Nolan, Don Harvey, Howard Reynolds, Polly Bell, Regina Billeter, Alice Gohler.

Parley Political Problems



The Senate club dabbled in its own brand of politics this year by having an annual mock trial and visiting the courthouse, where they heard a speech by Judge Edgerton. The members were privileged to see Dean McAllistr's movie on the United Nations and worked on various other activities including an annual banquet.

First Row: Barry Dunlop, Parker Compau, Dick Allen, Ronnie Davidson, Jim Montzheimer, Neil Cochran, Dick Felt, Bruce Love.

Second Row: Paul Panagakis, Nick MacPhee, Ensley Rofinot, Don Hart, Jim Mahnke, Bob Mathot, Gary Cressey, Dave Daggett.

Third row: Ernie Ruehl, Cameron DeVore, John Pitts, Tom Hill, John Miller, Gary Guilbert, Jack Spring, Dave Larose, Chuck Coleman.

Dramatize Historical Indian Incident

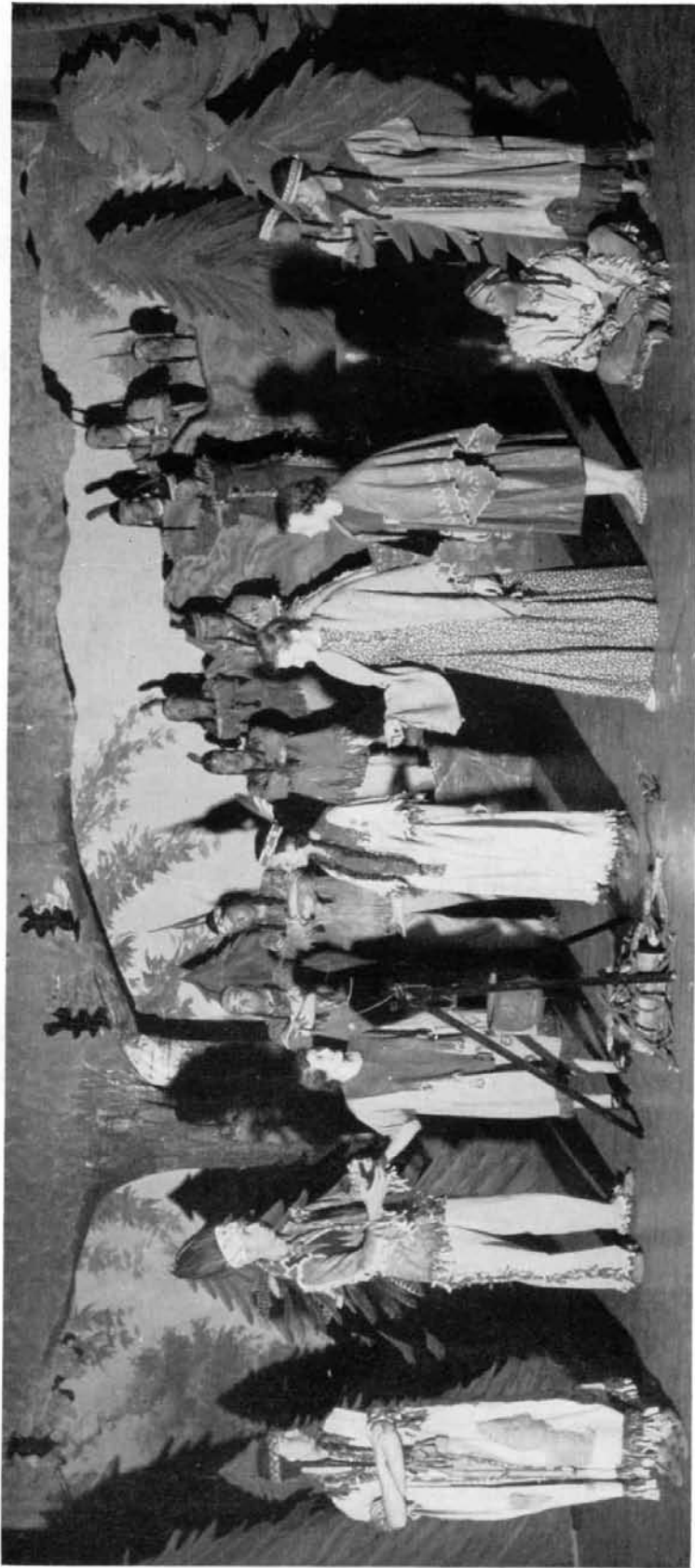

This scene taken from Charlotte B. Chorpenning's play, "The Indian Captive," given by Miss Anne Reeley's dramatics class last fall, represents the introduction of the little white captive to the Seneca tribe by the braves who stole her from her

frontier cabin. The play, taken from the actual history of the Seneca Indians, was well received at each of its many performances.

Among the leads were: Dianna Hendricks, Sharon Johnson, Katherine Kirkham, Duane Bock, Nancy Woolfer, Gary Gilbert, and Dave LaRose.

Gives Out Journalistic Honors



The Stoddard King chapter of Quill and Scroll represents Lewis and Clark. Membership is composed of students who have done superior journalistic work on either the Tiger or Journal.

First Row: Jeanne Smith, Madelyn Graybill, Marlene Berlat, Adrienne Freeman, Lily Kajiyama, Georgia Bryan.

Second Row: Polly Bell, Marianne Mercer, Linda Devine, Anita Pohl, Donna Gilkey, Grace Burns, Elaine Jamieson, Patty Wolfe.

Third Row: Paul Toba, Gordon Vails, Stan Swanson, Kurt Sacknitz, Launce Macomber, Patsy Boothe, Regina Billeter.

Fourth Row: Ernie White, Harry Glaze, Bill Thrailkill, Cameron DeVore, Evelyn Christensen, Jean Ryker, Lois Dale.

Specialize in Home Economics



The purpose of F.H.A. accounts for the fact that it probably participates in more activities than any other school club. They successfully carry out home, school, community, state and national projects. A demonstrated interest in home economics is required before girls are voted into the group.

First Row: Delores Ostlund, Helen Louise Beaver, Sharon Rapaport, Betty O'Malley, Pat Nabata, Sharon Garrison, Pat Faubion, Doris Watt, Barbara Beeman.

Second Row: Mrs. Cunningham (adviser), Anita Bergund, Shirley Langston, Rosalie Whisler, Marleta Henderson, Beulah Stainer, Miki Matsumura, Shirley Gail Smith, Ruthie Sumihira, Shirley June Smith, Gayla Ayers.

Third Row: Deane Derleth, Bertha Lyman, Caroline Berk, Marilyn Berk, Lorraine Lyle, Pat Rissler, GERALD Williams, Sylvia Vandervert, Jeanne Peters, Alice McDowell.

Sing for Civic Groups, Cons



One of the outstanding musical organizations of the school is Tiger Choir. Membership is acquired only by tryouts. This group sings for civic organizations and school cons, and annually presents "The Messiah" at Christmas time. Cecil E. Enlow is director.

First Row: Jimmie Brock, Janice Scott, Nancy Murrow, Caryle Pence, Carmie Perfetto, Donna Reekie, Lora Lee Wolfe, Pat Cauvel, Shirley Smith, C. E. Enlow, Shirley Swenson, Colleen Cooke, Adell Grover, Gwen Boothe, Regina Billster, Betty Steen, Eleanor Gies, Shirley Lewis, Elaine Jamieson.

Second Row: Jo Ann Luck, Fawn Bowman, Donna Tye, Pattie Weitzman, Judy Claus, Joy Williams, Lorraine McIntyre, Barbara Cornell, Barbara Souza, Joan Sonju, Shirley Davenport, Lavonne Grasser, Marcia Robertson, Nan Newsum, Diana Simon-

son, Patsy Blackwell, Mary Kay Palmer, Joan Mazza, Sharon Groth, Loraine Beneke.

Third Row: Kathleen Fantin, Pat Smith, Bill Davis, Herb Jones, Dick Rush, Jack Kulp, Jerry Deatherage, Sam Vaughn, Don Byrne, Ronald Berg, Don Murray, Myron Westerkamp, Claire McKee, Merlin Omas, Marlen Guell, Helen Weissenborn, Ginger Cowling.

Fourth Row: Barbara Whitfield, Nancy Woofier, Stan Marks, Ken Anderson, Ronald Martini, Paul Bryan, Jim Anderson, Dick Bennigson, Stan Swanson, Gene Moreland, Jerry Porter, Ron Swenson, Fred Fingold, Burleigh Wartes, Gordon Ruhl, Eddie Haugan, Clark Nolan, Lavelle Sutter, Marie McArdle.

Two Pianos: Nancy Bell, Barbara Zerbach.

Four Local Engineering Projects



A major in mathematics and science is required to make a boy eligible for membership in the Engineers' club. The club has toured local utilities and has planned a tour of Grand Coulee Dam.

First Row: Reginald Frazier, Cameron Kirkham, Elgin Fuller, Ed Erickson, Frank Celio, Bill Schaefer.

Second Row: Vern Johnson, LeRoy Talbert, Pat Faltico, Dan Thompson, Richard Ray.

Add to Color of School's Parades



Whirling batons and the high-stepping majorettes always are one of the star attractions at the games or in the civic parades. These girls are chosen for their skill in handling the batons, their superior marching ability, and their possession of a certain something called "it."

Front Row: Pat Haggarty, Gloria Parker, Barbara Herman (head majorette), Lois Vallance (band majorette), Jody White, Jody Hough.

Back Row: Marjorie Barlow, Muriel Henderson, Mary Jean Collard, Sybil Elkins, Sally Sowell.

Are Spanish Enthusiasts Outside of Classrooms



Spanish, being one of the popular languages offered here, is expressed socially as well as scholastically in the school. Adelante members find enjoyment in their club functions which often have some Spanish characteristic or theme.

First Row: Caryle Pence, Cora Dee Peterson, Marianne Mercer, Polly Bell, Nancy Bell, Marilyn Stone, Nancy Atwater, Lilace Long.

Second Row: Arla Daniel, Lois Fogelquist, Virginia Webster, Helen Weissenborn, Aileen Conolly, Georgia Lee, Paul Davis, Jim Minard.

Third Row: Eugene Huppín, Lee De Vore, Mary Lou Ferrer, Miss Pope (adviser), Kay Morse, Jackie Baker, Joe Berglund, Arnold Rongren.

Fourth Row: Barry Jones, Cameron De Vore, John Pitts, John Peterson, Don Harvey, Jim Walther, Launce Macomber.

Study Life and Old Customs of Germany



The German language has been represented since 1948 by the Deutsches Unterhaltung Klub. The club is primarily interested in developing appreciation for German life and customs through discussions and reports given in the German or English language.

First Row: Virginia Haag, Naomi Newmiller, Ann Stuart, Jo Ann Luck, Jo An Ennis, Frederick Phelps.

Second Row: Kenneth Putt, Mirjam Hottman, Norma Fendler, Miss Mabel Pope (adviser), Helen Weissenborn, Catherine McNair, Max Davis, William Schaefer.

Third Row: Sam Vaught, Edward Larrabee, Robert Whitney, Dick Ishikawa, Raymond Ehnes, Marvin Peterson.

Make, Donate Showcase to Department



Many painstaking projects done in Latin classes showed such fine work that this club decided to show not only the Latin pupils but the whole school its efforts by means of a showcase that they have donated to the Latin department. The classical club elects the customary two consuls for its executive positions instead of the usual single president of the other school organizations.

First Row: Connie Oldershaw, Dayle Nelson, Karen Gustafson, Loraine Lyle, John Bright, Ann Stuart, Shirley LaDow, Leah Wurzburg.

Second Row: Janet McNair, Carol Hoffman, Joan Lawson, Doris Fallquist, Mary Ann Greycloud, Jane Bawden, Clark Nolan, Mrs. Wacker (adviser).

Third Row: Dan Thompson, Bob Schimke, Dean Wendle, Barbara Laurenz, Jennifer Upton, Betty Bock, Suzanne Thompson, Gordon Reuhl.

Are Current Affairs Analysts



Because 1949-50 was an extremely eventful period in national and international affairs, the Forum club had an active field for their discussions. The club has bi-monthly meetings which are devoted to analyzing current affairs.

First Row: Jane Bawden, Lorna Keiber, Miss Katherine Hunt (adviser), Mary Lou Ferrer, Barbara Eeman.

Second Row: Gordon Vichert, Cameron DeVore, James Mahnke, Harry Glaze, Dick Ishikawa.

Third Row: Roger Sherman, Edward Larrabee, Lee Holum.



The band plays, students cheer, as the May Day queen of '49 is crowned.

Enjoy Outdoor Activities, Pastimes



Enthusiasts for the out-of-doors make up the membership of this recently organized group. The Outdoor club is one of the largest and most popular clubs in the school and has been forced to limit its membership because of this.

First Row: Cora Dee Peterson, Non Newsum, Barbara Kreuger, Janet McNair, Regina Billeter, Eve Nolan, Barbara O'Brien, Nancy Winters, Catherine McNair.

Second Row: James Montzheimer, Parker Compau, Donna Gilkey, Susanne Stout, Clark Nolan, Jackie Baker, Mrs. Joyce Wickline (adviser), Beverly Nelson, Bill Farr.

Third Row: Barry Jones, Don Runner, Cameron DeVore, Arthur Madsen, Stanley Swanson, John Pitts, Bill Olsen, Don Harvey, Dan Thompson.

Draw, Design, and Decorate



Decorations at the A.S.B. fall date dance were an example of the Fine Arts club's creative abilities. Miss Lydia Goos has advised the group through a very successful and eventful program this past year.

First Row: Lilly Kajiyama, Marjorie Meyers, Virginia Haag, Cathy Stone, Ann Stuart, Janet Huff, Madelyn Graybill.

Second Row: Joe Jenkins, Barbara Beeman, Helen Louise Beaver, Cicely Bittrick, Helen Salter, Sally Eagy, Jill Peck, Robert Snider.

Third Row: Herb Jones, Cameron Kirkham, Miss Lydia Goos (adviser), Candy Nelson, Jackie Graham, Barbara Lawrenz, Evelyn Christensen, Gordon Vails.



Top Left—Patty Wolfe, as a hall proctor, and Patsy Erwin, as a frosh, presented a short skit for the "Hello Week" con.

Top Right—Jean Sage, Linda Devine, and Jerrine Chestnut examine some of sixty books presented to Lewis and Clark by Charles Libby, a 1902 graduate of the old Spokane high school.

Center Left—On his birthday Mr. Orcutt is surrounded by Ti-Girls Aileen Connolly, Ann Stuart, Suzanne Stout, Marliss Gigler, and Janice Christensen.

Center Right—Mr. Jones, Miss Danke, and Mr. Fuller make plans for the Tigers' trip to Yakima November 11.

Lower Left—Kris Crowther and Mr. Fowler examine the public address system purchased in the fall by the A.S.B.

Lower Right—Evelyn Christensen, Lily Kajiyama, Cameron DeVore, Ernie White, Harry Glaze, and Nancy Johnson survey the Tiger Sales sign at a low point as they display individual signs to pep up sales.

Undertake Heavy Schedule of Debates, Activities



A very active debating season included the annual nondecision guest tournament, an eventful trip to Wenatchee, and the debate convocation. The Forensic club took on a comparatively heavy schedule of debating for this small club, but concluded its season successfully under the coaching of William B. Graham.

First Row: Marilyn Finley, Sydne Swain, Ruth Newmiller, Joan Sonju, Luella Brewster.

Second Row: W. B. Graham (coach), Mary Turner, Carolyn Chaney, Pat Nabata.

Third Row: James Minard, Cameron Kirkham, Bill Thraikill, Ivan Sills.

Compose Original Prose, Poetry



The ability to compose original literary pieces is the special skill that is required for membership in this select group known as Papyrus. Constructive student and guest critics keep the club's work on a high standard for entering many literary contests.

First Row: Pat Smith, Lois Fogelquist, Marianne Mercer, Barbara Chase, Adrienne Freeman, Carol Shank, Lorna Schlichtig.

Second Row: Rita Turner, Glenmar Hoke, Virginia Haag, Jo Ann Ennis, Jean Ryker, Emily Warashina, Pat Nabata.

Third Row: Jan Stevenson, Jo Ann Mazna, Barbara Lawrenz, Phil Baird (adviser), Nancy Woolfer, Kurt Sacknitz, Roger Sherman, Gordon Vichert.

Tiger Band Shows Its Concert Form



Hail to the Lewis and Clark band! Honored for their fine performances, these instrumentalists were rewarded with a trip to Yakima last fall. Under the direction

OBOE—Ann Livingston.

FLUTE—Bob Baker, Lois Hill, Tom Vertrees, Joy Thraillkill.

B FLAT CLARINETS—Milton Fujita, Jack Rowe, Janice Moss, Donna Griffith, Joan Lawson, Albert Spoglund, Pat Smith, Bob Munroe, Jackie Braden, Sharon Blackwell, Lois Dale, Robert Stover, Jane Noble, Carl Grandinetti, Patsy Miller, Lorna Schlichtag, Clyde Kusler, Winnifred Murabito, Delores Davis, Windsor McCannon, Marlys Skalistad, Roy Willcox.

ALTO CLARINET—Viola Tompkins, Robin Hunt.

BASS CLARINET—Jack Miller.

ALTO SAXOPHONE—Bill Davenny, Tom Kadlec, Robert Taylor.

TENOR SAXOPHONE—Barbara Williams, Genevieve Spray.

BARITONE SAXOPHONE—LeRoy Young.

of C. Oliver Fuller, the band participated in parades and contests and was well praised for its concert presentations.

FRENCH HORN—Bruce Miller, Ralph Adams, Marjory Lakewold, Don Clausen, Robert Doss, Thelma Mikesell, Bruce Brotzman, Delephine Parmelee, John Porter.

CORNET—Doris Watt, Bill Janson, Bob Bear, Bob Harris, Dale Brandt, Kenneth Sandberg, Jack Eckhaus, Gary Pierone, Dick Harrison, Benny Joy, Dale Harshbarger.

BARITONE—Bob Whitney, George Harris, Don Johnson, Martin Faulkner, Diane Cannon. TROMBONE—Gretchen Weed, Art Madson, Charles Fleener, Jim Wilson, Roland Suksdorf, Bob Randall, David Bartels, Bill Kelly, Patsy Johnson.

BASS—Bob Hicks, Wayne Johnson, Byron Stucky, Gary Peterson, Gordon Harding. TYPANI—George Wallmark.

PERCUSSION—Dorothy Benson, Don Stallman, Ron Wildey, Bob Sater.

STRING BASS—Wilma Baruth.

Boys' Club Getting Better Every Year



The Boys' Glee club has grown in number and importance each year since its organization. The "Growlers" were well applauded for their performance in the Music department's production last semester.

First Row: Jack Binns, Wilbur Pederson, Bob Lamphere, George Warsinske, Harry Tanaka, Ivan Sills, Doug Nash, Tom Ledbetter, Carl Schleer, Bob McConnell, Melvin Schlaht, Bob Payant, Jim Nakagawa, Wallace Wagner, Duane Pabst, Douglas Myhre, Sandy Irwin, Terry Bateman.

Second Row: David Carrico, Bob Hyslop, Dick Rush, Kenny Mann, Dick Felt, George Barton, Darrell L'Hamme, Roy Burns, Carl Anderson, Bill Bryan, Don Chatfield, Orville Willard, Jim Boyd, John Bigelow, Henry Bruno, Art True, Dick Sumner, Mark Follett.

Third Row: Leo Murphy, Allan Hemingway, Dale Duranceau, Gordon Gifford, George Auld, John Warsinske, Don Hart, Bob Shoop, George Wallmark, Art Zerbach, Clifford Vails, Gaynor Guell, Bob Slattery, Bill Pickerel, Chuck Scarpelli, Jack McMahon, Benny Joy, Bob Sparks, John Rissler, Leon Stone.

Were Featured in Annual Music Production



The Girls' Glee club was organized to further the interests of group singing and to help train girls for the Tiger choir. Their principal appearance this year was in the annual "Patterns in Tone" production.

First Row: Janice Smith, Joyce Chamberlain, Shirley Cornelius, Geri Halpern, Connie Toupin, Kathleen Fantin, Beverly Mayberry, Carol Rometch, Hattie Jo Carnahan, Fanetta Keiber, Diana Simonsen, Cecil E. Enlow (director), Mary Lee Yaryan, Bonnie Koltenbrann, Carol Christian, Pat McClellan, Claudie Shane, Nancy Fujita, Nancy Hirvas, Peggy Guarisco, Dorothy Charvat.

Second Row: Babette Prideau, Lila Sammons, Donna Farris, Sylvia Anlin, Dorothy Deem, Virginia Shanklin, Barbara Knight, Donna Jerome, Beatrice Storm, Cleone Miller, Shirley Morelock, Lois Allen, Lavonne Grasser, Carolyn Berk, Nancy Stewart, Virginia Skerianee, Margaret McNair, Catherine Geddis, Joy MacDonald, Shirley Lewis.

Third Row: Pat Larson, Lynn Beecher, Joan Banquier, Jene Butler, Mary Chesney, Kathy Thoene, Eileen Groves, Kathy Walters, Maryland Brown, Kay Westerman, Elane Groves, Petrea Giles, Bunnie Talbeck, Delores Brown, Shirley Peck, Margaret Walker, Laura Sager, Maxine Duran, Frances Snow, June Johnson, Pat Hanson.

At Pianos: Patty Wolfe, Nancy Winters.

Are Accompanists for Commencement



Commencement exercises are beautifully accompanied by the orchestra. The group held a prominent part in the annual musical concert, and many of its members took high honors in last year's Cheney music contest.

FIRST VIOLIN—Miepe Van Tyen, Pat Caudill, Larry Grossman, Shirley Sutherland, Wilma Baruth.

SECOND VIOLIN—Ronald Sims, Robert Sims, Joe Reynolds, Vincent Trappe, Mary Rogers, Benita Harris, Audrey Sly.

VIOLA—Barbara White, Harold Fleck.

CELLO—Janet Yarwood, Rosalie Whistler.

STRING BASS—Mary Alice Stockton, Janet Dennis, Dorothy Benson.

OBOE—Ann Livingston.

FLUTE—Joy Thraillkill, Tom Vertrees, Lois Hill.

BASSOON—Jack Rowe.

CLARINET—Don Robinson, Milton Fujita, Bill Davenny, Donna Griffith, Lorna Schlichtag.

FRENCH HORN—Bruce Miller, Ralph Adams, Marjory Lokewold, Robert Doss, Bruce Bretzman.

CORNET—Doris Watt, Bill Janson, Robert Harris.

TROMBONE—Gretchen Weed, Charles Fleener, Roland Suksdorf.

PIANO—Anita Berglund.

TYMPANI—Jacqueline Graham.

PERCUSSION—George Wallmark, Ronald Wildey.

Tiger Staff



REGINA BILLETER
Circulation



PATSY BOOTHE
Literary Editor, Classes
Editor, Circulation



GRACE BURNS
Circulation



JERRINE CHESTNUT
Circulation, Advertising



EVELYN CHRISTENSEN
Circulation, Art



JANICE CHRISTENSEN
Circulation



LOIS DALE
Assistant Album Editor



JOAN ENNIS
Circulation



ADRIENNE FREEMAN
Circulation,
June Album Editor



DONNA GILKEY
Circulation, Business
Manager, Advertising



ELAINE JAMIESON
Classes Editor,
Assistant Editor



NANCY JOHNSON
Circulation

Tiger Staff



LILLY KAJIYAMA
Circulation, Art



KATHERINE KIRKHAM
January Album Editor



JEANNE SMITH
Managing Editor, First
Semester, Circulation



SUSANNE STOUT
Circulation, Advertising



STANLEY SWANSON
Advertising, Circulation



BILL THRAILKILL
Activities Editor,
Photograph Editor



PAUL TOBA
Photograph Editor,
Photographer



KAYE TRANTOW
Circulation



GORDON VAILS
Art Editor



PAT WEITZMAN
Circulation



ERNIE WHITE
Managing Editor, Second
Semester, Sports Editor,
Honorary Circulation
Manager



NANCY WOOFTER
Circulation

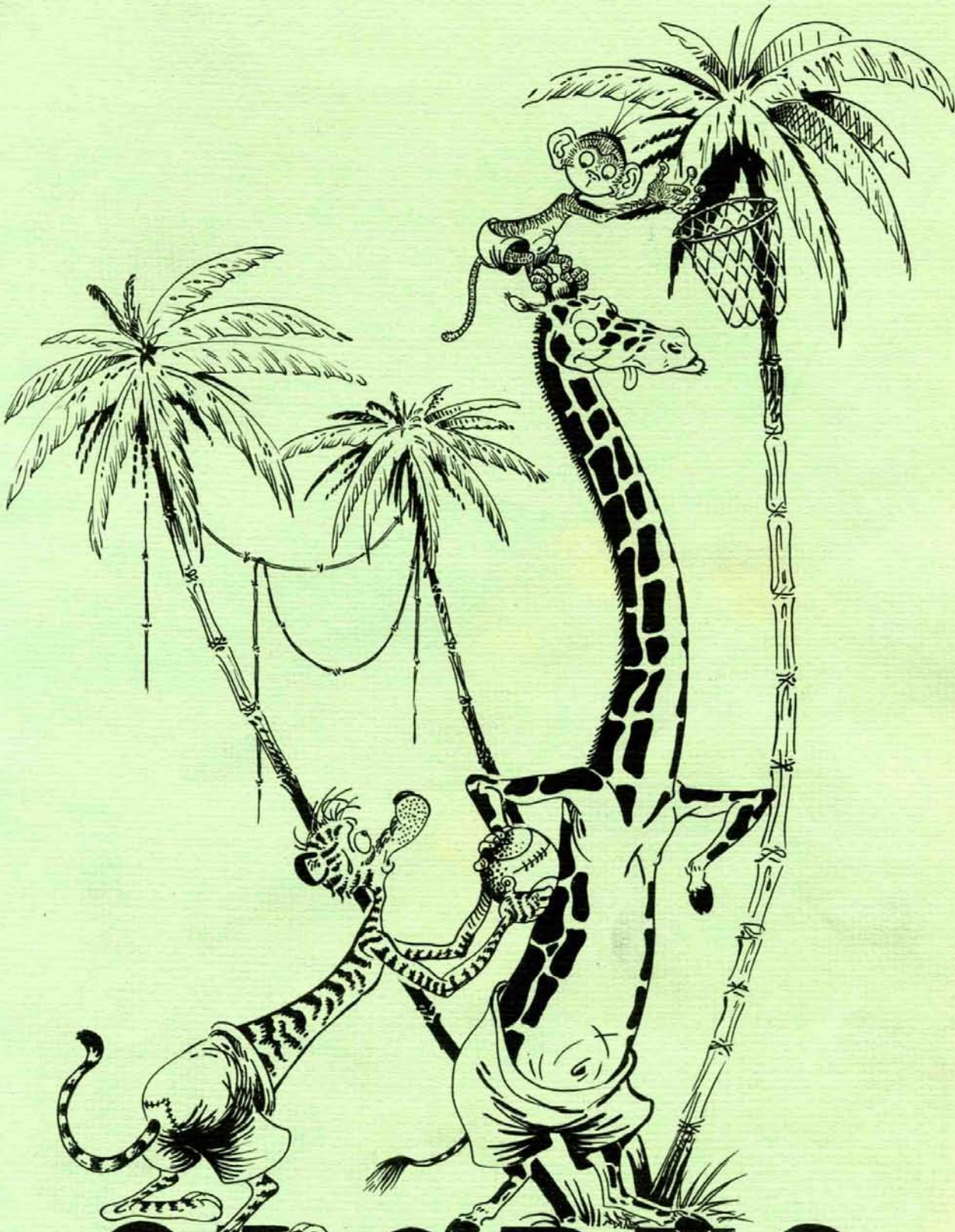

SPORTS



Top: In the first game of the football season Chuck Coleman (44) goes around right end for a touchdown while Bob Mathot takes out North Central's Darling (14) and Ed Bouchee and John Chamberlin corner Whiting.

Center: Ed Bouchee and Ens Rofinat (20) beat Neil Caudill and Bob Mathot (21) to the job of tackling Roger's Gerlach.

Bottom: This one isn't getting away either: John Miller (40) from behind and Larry Mack (58) and John Plastino (51) from the front; in another second both of Gonzaga's men, Rowles and Hunting (99) will be put out of condition.

Varsity Football Team Places Third in City League

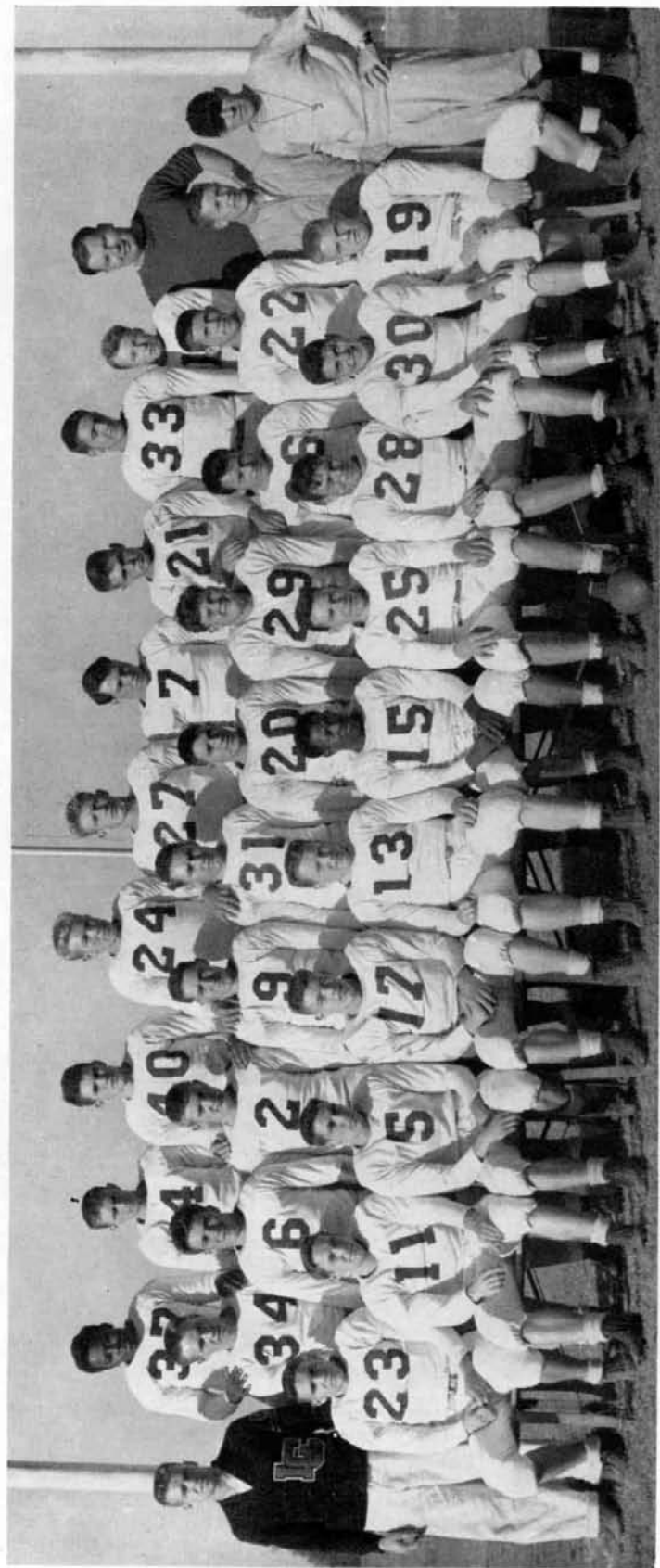

Results of the 1949 football season were discouraging for the Lewis and Clark Tigers. They started in third place at the Merry-Go-Round game and finished in third place by winning only one game.

Chuck Coleman was the captain and Nick MacPhee took the Inspirational Award.

First Row: Frank Celio, Bob Weaver, Ron Davidson, Reggie Frazier, Dave Daggett, Doug Nash, Gordon Adams, John Chamberlain, Chuck Coleman and Bill Farr.

Second Row: Bill Olsen, Gunnard Johnson, Dick Fanning, Roger Wyett, Howard Lamson, Ed Bouchee, Ens Rofinot, Tom Hill, Niel Caudill, Larry Mack, Nick MacPhee, and Hal Jones, head coach.

Third Row: Talbert Nash, Jim Walker, Dan Thompson, Keith Swenson, John Miller, Bud Stobbie, Bob Mather, John Plastino, Parker Compau, and Bill Donner, line coach.

Vern Johnson and Bruce Mouser were not in the picture.

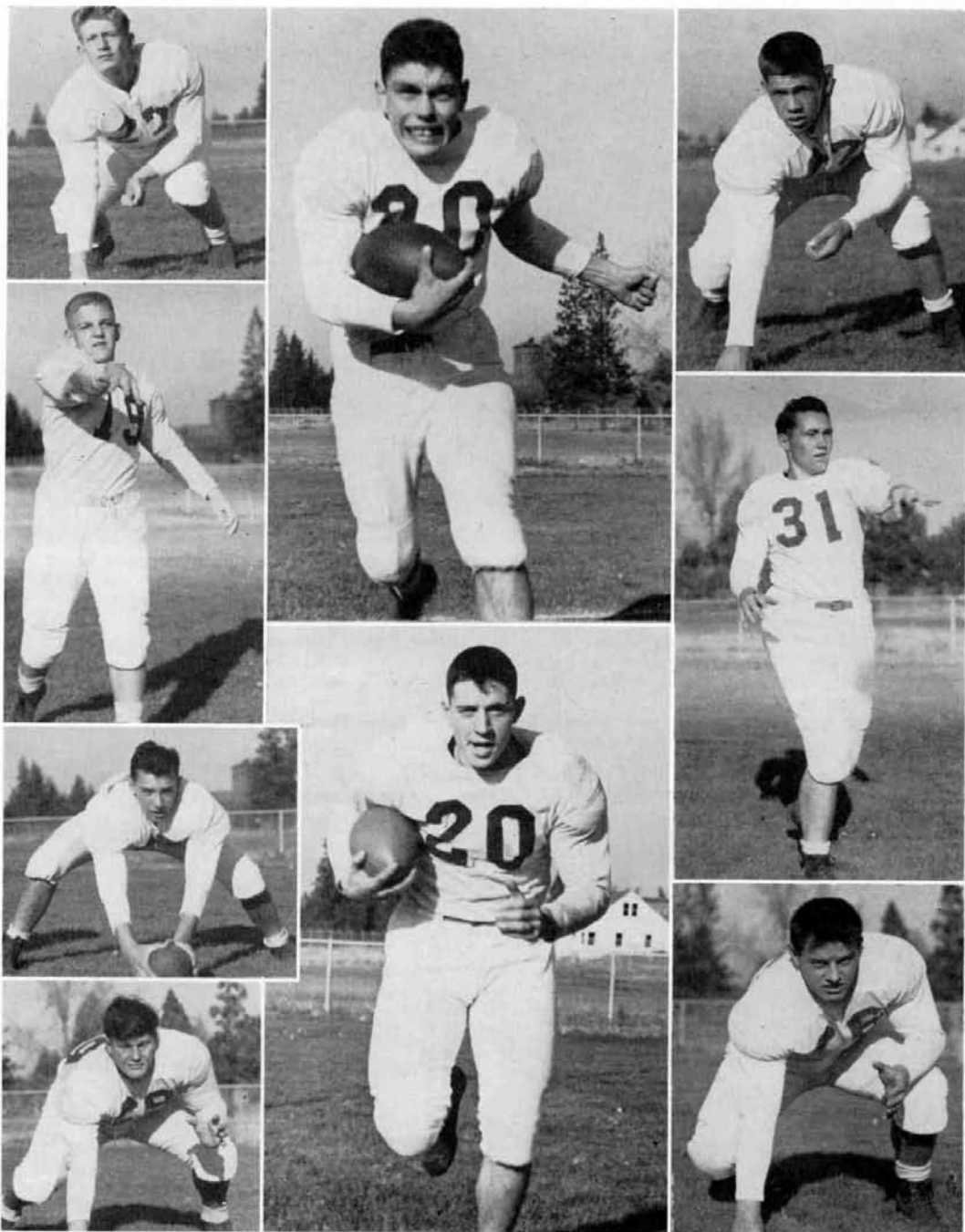

Top, Left: John Miller, regular end for the Tigers, played consistent ball all year and was a defensive standout. Second, Left: Bill Farr, quarterback, was a second team all-city, and big things are expected of him in 1950. Third, Left: Gordon Adams was the starting center and was a bulwark in the line for the Orange and Black. Bottom, Left: Tom Hill was the foundation of the Lewis and Clark line and won top honors as the alternate all-city lineman. Top, Center: Chuck Coleman, hard-charging halfback, was the spark of the 1949 team, winning all-city honors for the Tigers. Bottom, Center: Ensley Rofinot was another backfield regular, and this slippery Tiger was a big thorn in the side of the opposition's defense. Top, Right: Larry Mack was probably the roughest lineman L.C. had and at times the most brilliant. Center, Right: Ed Bouchee, the league's only southpaw passer, was probably the most versatile of the Tiger backs, being an ace runner, passer, and kicker. Bottom, Right: Neil Caudill will be back in 1950 to be a starting tackle for the third year in a row. He was a tough man and not easily stopped.

Editor's Note: All names in the sport section written in bold face won their letter or numeral this year.

1949 Football B Squad Takes City Championship



The Tigers-to-be were the city champions in the 1949 B team season. They lost only one game in a close-score clash. Lefty Crain and Gene Gadau were backfield standouts.

First Row: Bob Randall, Vincent Trappe, Jack Luenow, John Strawick, Bud Dibblee, Dean Wendle, Don Murray, Gene Gadau, Ron Swenson, and Ken Swenson.

Second Row: Gene Arger, coach, Bob Moore, Don Lawson, Gerald Andrews, Dick Poole, Darrel Lee, Dan Kaiser, Stan Marks, Dick Peterson, and Dave Clack.

Third Row: Phil Phythian, Bruce Stilson, Wayne Stoddard, Bob Peterson, Art Greycloud, Bruce Mouser, and Phil Sandberg.

Fourth Row: Glen Jewett, Vern Johnson, Gordon Peery, Roger Strawick, Jim McCaughan, Gaynor Guell, Roy Burns, Don Baker, and Glen Colgren.

Frosh Football Team Finishes Second

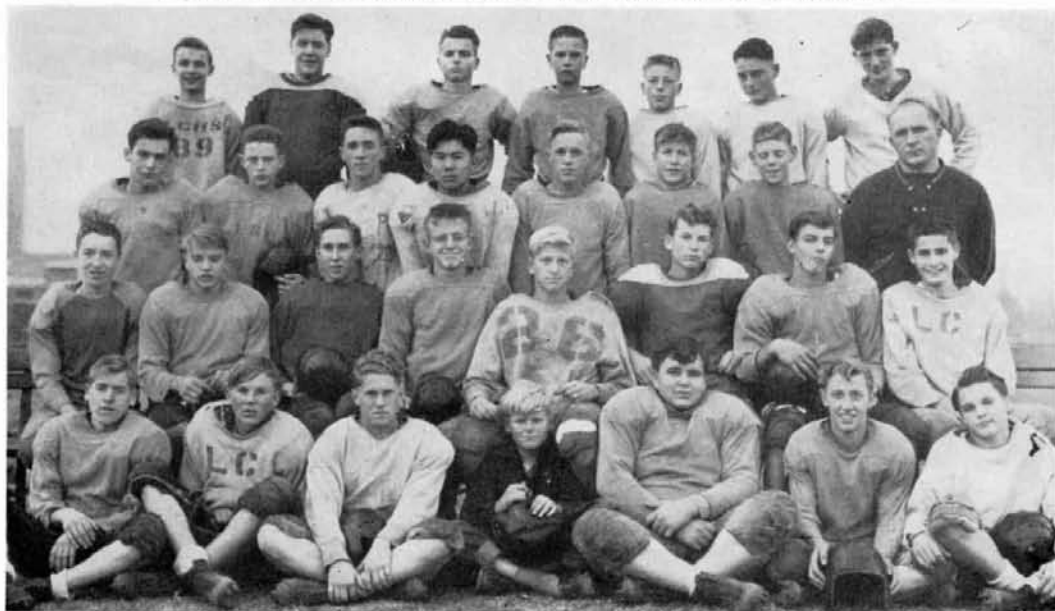

The Kittens, in their 1949 season, won all but one of their hard-fought games. Losing to Gonzaga, they finished an easy second.

First Row: Bill Bryan, Leo Murphy, Dale Crossman, Clifton Anderson, Wayne Spence, Bob Gifford, and Linson Jennings.

Second Row: Jim Whittemore, Jim Senna, Martin Faulkner, Pat Frazier, John Schaefer, Wayne Demaray, Bob Murphy, and Dick Wyett.

Third Row: Lawrence Chestnut, Gary Patrick, Pat Powers, Minura Hayashi, Bob Hargraves, Gary Sparber, Peter Gerphiede, and Ed Bator, coach.

Fourth Row: John Gilkey, Duane Tye, Tom Mason, Barry Goad, Jim Wilson, Douglas Lee, and Fred Reehl.

1949 Baseball Co-Champions



In the spring of '49 the Tigers took seven out of nine games, losing the other two to Rogers in close-score games. This brought the Tigers and the Pirates to a tie. Each member was outstanding at his own job.

Curt Bloomquist was the team's captain while Roy Donder received the Inspirational Award. Art Greycloud, Darrell Lee, and Ron Henriksen were managers.

First Row: Jim Walther, centerfield; Chuck Coleman, third base; Ed Bouchee, rightfield; Bob Mathot, catcher; Dick Allen, second base; Bill Farr, catcher, and Reggie Frazier, leftfield.

Second Row: John Miller, first base; Tom Melrose, second base; Jack Spring, pitcher; Curt Bloomquist, pitcher; Roy Donder, pitcher; Dick Ager, leftfield, and Dick Henriksen, centerfield.



Dick Henriksen is an excellent outfielder who earned his letter by snagging flies and by returning them to third, as he is doing here.



John Miller, lanky first baseman, stretches out to snag a hot grounder. He can hit, too! John made his letter last spring.



Bill Farr received his letter last spring by executing a brilliant job behind Lewis and Clark's home plate. Here, in all his gear, he is receiving hot balls from Bloomquist.



Jack Spring, ace southpaw pitcher for Lewis and Clark, also made his letter. Here's how he looked when he rifled balls past the N.C. batters for a no-hit game.

Reggie Frazier, speedy left fielder, pulls long flies down with ease, as he is doing here. This skill earned him his letter.



Ed Bouchee was Lewis and Clark's hardest hitter and also did a good job at right field. He batted at an average of .448.



Chuck Coleman, another hard hitter with an average of .414, led the team in scoring. Chuck also plays a good game at third base.



Jim Walther, center fielder and pinch hitter, reached first base 14 times out of 22 times at bat, giving him a .412 batting average. Lawrence Bostrom is in the background.



B Team, City Champions



The B squad played their '49 season without a loss. Don Baker was their star pitcher and Larry Bostrom led the hitters.

First Row: Gunnard Johnson, Ed Erickson, Larry Bostrom, Don Baker, Howard Schmidt, Ken Swenson, Don Robinson, and Ron Wardrop.

Second Row: Art Greycloud, manager, and Art Walther, coach.

Third Row: Ron Swenson, Mark Sanders, Ken Sandberg, Bob Magnuson, Gary Colgren, Ted Nakamura, and Leo Ferras.

Frosh Baseball Team Finishes Second



Falling prey to the Gonzaga Bullpups twice in hard-fought games during the '49 season, the Kittens ran a close second in city competition.

First Row: Allie Stearns, Dick Peterson, Lefty Crain, John Schaefer, Bill Parker, and Jim Jacoy.

Second Row: Tom Kedlac, Tom Moore, Carl Liethe, Duane Tye, Roger Strawick, Wayne Demaray, and Frem Nielson.

Third Row: Max Schoening, coach; Forrest Laude, Bruce Miller, Don Rush, Tom Pickerel, Bill Griffith, and Gordon Perry.



Lewis and Clark's young and inexperienced basketball team gave the fans a thrill as they battled the city's older fives to end in second place at the closing of the 1950 season, losing to North Central's taller men. Ed Bouchee was elected captain and the Inspiration Award went to Bill Olson.

First Row: **Don Robinson, Paul Perko, Bill Olson, and Duncan Hallet.**

Second Row: **Ed Bouchee, Jack Spring, John Halin, and Larry Bostrom.**

Third Row: **Mark Sanders, Bob Schimke, Bud Brainard, and Howard Schmidt.**

B Squad Basketball Team Is Champion



The B squad city championship was taken very easily by Lewis and Clark's hard-working floormen in the 1950 season. They piled up seven wins to overcome their one loss to keep in the lead of the three other high schools.

First Row: Gene Gadeau, Dick Woolard, Howard Schmidt, Jim Walther, and Bob Morris.

Second Row: Ronald Martini, Bill Parker, Bob Conner, Don Rush, and Mark Sanders.

Not in the picture were: Phil Hull, Bruce Mouser, and Bob Brandley.

Frosh Basketball Team Is Loser



The 1950 frosh basketball season left the Lewis and Clark Kittens in sixth place. The boys fought hard throughout the season, and great things are expected of them later on in their careers.

First Row: Stan Hallett, John Gilkey, Roger Dickerson, Bob Murphy, Leo Murphy, and Pat Powers.

Second Row: Bill Bryan, John Kemp, Gary Prior, Jim Whittemore, and Bob Olson.

Third Row: Duane Keevey, Bob Stover, and Don Keevey.

1949 Track Squad in Three-Way Tie

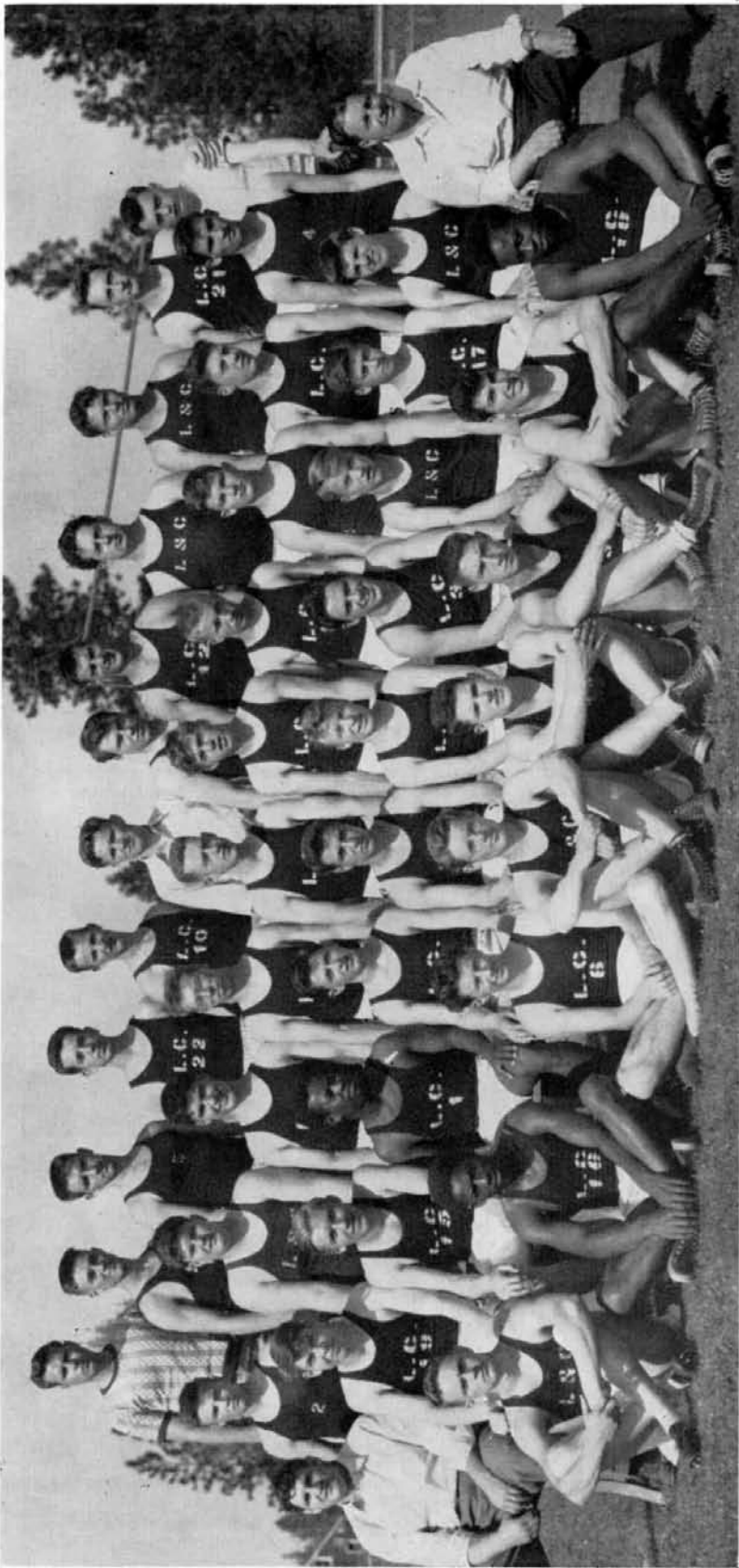

In the 1949 spring track season Lewis and Clark's squad won one meet easily from Gonzaga only to lose the other two meets of the season. This left Lewis and Clark, Gonzaga, and Rogers in a three-way tie for second place under North Central. The captain of the squad was Merle Haffner.

First Row: **Jim Walker**, Herb Jones, Dick Murrroy, Bob Melliar, Dan Thompson, **Howard Lamson**, Don Burns, and Talbert Nash.

Second Row: Gene Arger, coach, **Carl Olson**, **Howard Reynolds**, **Doug Nash**,

Don Murray, Ron Davidson, Parker Compau, **Neil Cochran**, **Jim Senna**, Gordon Ruehl, Elgin Fuller, and Art Frey, coach.

Third Row: Larry Bunker, **Tom Hill**, **Don Runner**, **Ernie Ruehl**, Darrell Allen, Barry Jones, **Bob Slattery**, Griff Stiener, **George Leif**, and Clarence Poppe.

Fourth Row: **Marvin Peterson**, Dick Fanning, **Phil Wang**, Duane Bock, **Merle Haffner**, Bill Noteboom, **Bud Stobie**, **Red Dent**, Joe Sampson, John Chamberlin, **Bob Fitzsimmons**, and Paul Davis.

Cross Country Places Second



Taking three out of their five meets of the 1949 cross country season, the Lewis and Clark team took second place behind North Central's team. The team was sparked by their captain, Carl Olson.

First Row: Frank Featherman, Barry Jones, Bob McNally, and John Reehl.

Second Row: Bill Davis, manager, Herb Jones, Clarence Poppe, George Walters, and Art Frey, coach.

Third Row: Ernie Ruehl, Howard Reynolds, Carl Olson, Gordon Ruehl, and Neil Cochran.

Frosh Track Team Are Champs



The Kitten trackmen, in their 1949 season, took each of their three meets with outstanding ability and scores to take the championship.

First Row: Bruce White, Mike Kalez, Don Trueblood, Dave Clack, and George Walters.

Second Row: Ted Allen, Roger Williams, Wayne Spence, Leo Goto, and Dick Poole.

Third Row: Gordon Ruehl, Paul Brown, John Plastino, Swede Ruud, and Jim Senna.

Girls' Tennis Team Is Spring Champion



The spring season city tennis championship fell to Lewis and Clark. The girls then went on to take the Inland Empire championship.

The fall season was taken by North Central, while Lewis and Clark came in at a very close second place.

The two captains were Betty Lou Frey and Helene Van Tyne, and Eve Nolan was the manager.

First Row: Peggy Smith, Joy Thrailkill, **Eve Nolan**, Lorraine Allgaier, and Diane Simonson.

Second Row: Wilma Thomas, **Gretchen Weed**, Peggy Dibbley, Barbara Beeman, Joyce Litch, and **Leah Wurzburg**.

Third Row: Miss Doris Popple, coach, Ruth Sumihiro, Helen Ehtee, **Betty Lou Frey**, **Peggy McMahan**, and Betty Steen.

Girls' Golf Team, Second in City



The 1949 spring season city championship was taken by the Lewis and Clark team by defeating North Central in their one match.

In their only match in the fall golf season the girls' team lost to North Central, leaving them in second place. Barbara Coleman was the captain-manager of the team.

First Row: **Grace Burns**, **Barbara Coleman**, and Cora Dee Peterson.

Second Row: **Helen Weissenborn**, **Carol Dultanty**, and **Connie Oldershaw**.

Third Row: **Polly Bell**, **Marianne Mercer**, **Jill Peck**, and **Barbara Devine**.

Volleyball Team Ties for Championship



The interschool volleyball team was beaten only once in the 1949 season. The girls took the other three games for a tie in the city championship with Libby Junior high school.

First Row: Dawn Nita Boyd, Fern Snow, Maxine Patnin, and Irene Faire.

Second Row: Marjory Lakewold, Frances Snow, Dwyla Seehorn, Marjory Barlow, and Miss Virginia Danke, coach.

Intramural Volleyball Team



The five intramural volleyball teams competed against each other for nine weeks during the 1949 season. The winning team, the Danke Specials, won seven out of nine games.

First Row: Arlene Okawa, Nancy Fijita, Margaret Walker, Ruth Newmiller, Claudia Shane, Fern Snow, and Dorothy Charvat.

Second Row: Shirley Cornelius, Arlene Lundberg, Joyce Latham, Serena Duffy, Claudette Toupin, Dwyla Seehorn, Dawn Nita Boyd, and Pat Johnson.

Third Row: Cleonne Miller, Shirley Fredericks, Sharlee McLaughlin, Barbara Helliwell, Marjory Lakewold, Norma Martinson, Luella Christensen, Doris Stephens, and Irene Faire.

Fourth Row: Petrea Giles, Suzy Kirkham, Losi Smith, Marjory Barlow, Betty Pflug, Joanne Pflug, Catherine Robey, Beverly Achenboch, Frances Snow, and Maxine Patnin.

Boys' Golf Team Comes in Second



In their 1949 fall season the Lewis and Clark golf squad came in second place, behind North Central, by losing two of the four matches they played.

First Row: Bob Mueser, Don Hart, Bob Morris, Jim Joy, and Tom Mott.

Second Row: Bob Herrington, John Halin, Phil Baird, coach, Jack Howie, and Tom Oldershaw.

Yell Queens Are Peppy



Lack of boys in the cheerleading lines was unusual for the '49 fall season. However, school spirit was much improved over the previous season due to the peppy cheerleading of these seven yell queens. They were the sparkplugs of all the games and all the pep convocations.

Top Row: Sally Krehbiel, Nancy Bell, and Nancy Hirvas.

Front Row: Marcia Robertson, Gail Hollister, Regina Billeter, and Marilu Doll.



Left: Rogers' Campbell goes under in a mass of Lewis and Clark's blocking arms as (left to right) Don Robinson, Ed Bouchee, Bill Olson, John Halin, and Duncan Hallet stop a score. Right: Don Robinson and John Halin (16) scramble to take the ball from Gonzaga's Beckel (54) and Velling (55) on a rebound shot.

Boy Leaders Spark Basketball Games



The boys' side of the cheering section came to life under the able directing movements of these three boys. The basketball games of the 1950 season were sparked by their vigorous antics. Myron Westercam, Don Murray, and Bill Davis.

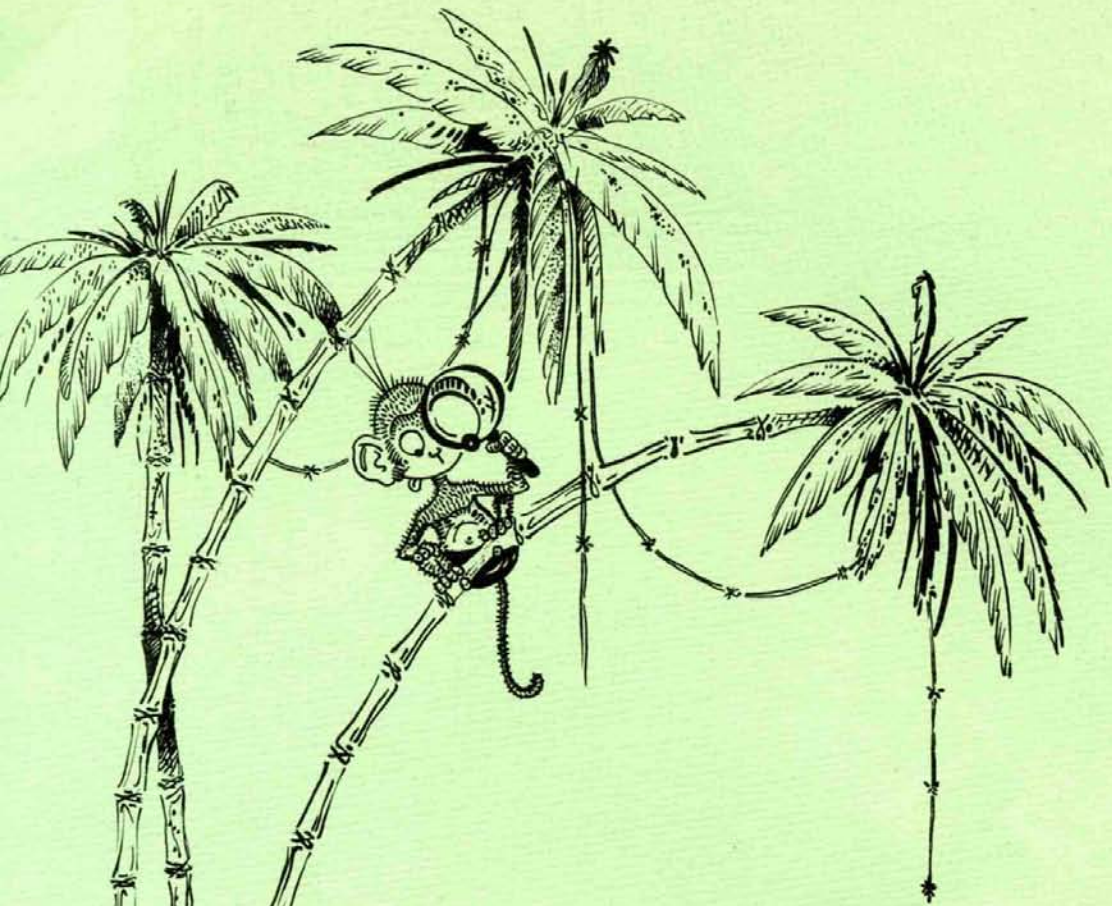

LITERARY

January Class Will

We the January class of 1950, being of doubtful mind and weak body, do hereby will and bequeath to those unlucky souls who are not graduating our most treasured possessions and memories.

To Betty Lou Fry, **Joyce Litch** leaves her famous tennis ability. **Linda Devine** leaves Mr. Perring to the nearest undertaker. The L.C. Romeo, **Rodger Estes**, leaves himself to Barbara Pilant. **Albert Andrews** leaves algebra 3 to Don Shertey. **Katherine Kirkham** gives the Arden Dairy to the little milk lover, Edward Larabee. To Frank Burrows, Keith Swenson and Chan Chandler, **Dick Larson** leaves the Slab Inn. **Marie McArdle** bequeaths her fourth-floor locker to Ginger Cowling. To Kenny Thompson, **Don Rafferty** leaves his welding. One of his nights in Coeur d'Alene, **Bob Pierson** wills to Jim Clark and Ted Lott. **Dawn Swan** gives to Duke Shannon the Eagles in the good old summer time. **Neil Cochran**, who has so much to give, leaves his sweat pants to Ernie Ruehl and his good (ha) looks to Gary Gilbert. **Barbara Knudson** leaves all her borrowed stuff to Nick McPhee. To Ted Wright, **Don Kendrick** leaves his car. **Jack Kulp** leaves his well worn but still useful steering knob to some aspiring fool. Dorothy Bruton and Carol Rutherford get **Donna Hopper's** luck in going steady. **Beverly Spencer's** chair in social relations goes to Barbara Beeman. **Jan Stevenson** wills her vast knowledge of Latin to Mike Kallis, who really needs it. Mr. Graham, the lucky man, gets **Jean Stroh's** personality. **Gordon Vails** leaves control of his pencil to Cathy Stone.

Lois Vallance leaves Larry Mack to Donna Belle Tye, with all her love. To Jack Smith and "Pants" Crandall, **Bob Williams** wills his "good" looks and his Bull Durham tobacco. Any frosh track star who needs them may have **Howard Reynolds'** orange longies. Hazelgene Butler gets **Karen Spaeth's** last stick of Doublemint Gum. **Jeanne Smith** wills her smile to Mr. Miller to cheer him up when things go wrong on the Journal, and Mr. Minard to Virginia Haag. Any straight A student who wants another A to add to his collection may have the only one **Dwyla Seehorn** ever got. **Jean Sage** wills her paste brush in the library to Jack Echaus. **Dina Salagianis** bequeaths her curly hair to Jean Scott. **Judy Ashley's** little brother, Pete, gets his sister's ability to get good grades out of

Mr. Miller in biology. **Don Ayer** bequeaths himself to anyone who wants him. (Who does?) **Polly Bell** wills her ability to go steady with the same boy for two years to Gloria Parker. **Marlene Berlat** gives her ability to find a boy she really likes in Spokane (Mike) to Lilo Brilling. Leroy Tarbert gets **Tommy Power's** ability to get any girl he wants. **Dick Rush** bequeaths his popular proctor post to Bill Davenny. **Helene Van Tyne** wills her hair to another baldy, Leah Wurzburg. **Vivian Poston** wills her ability to take a fall to anyone who wants it.

To Janet McNair, **Launce Macomber** wills his expert badminton playing and he hopes she will appreciate it. **Joyce McCormick** wills her slowness to Lois Bush. **Don Marx** bequeaths his levi's to Tom Hill. (Hope they fit.) **Jim Morris** leaves his ski craziness to Dave Clack or anyone else who can organize a ski club in L.C. Barbara Beeman inherits from **Leta Herrington** the proctor post in the southwest corner of the first floor. Jack Baldwin is willed a can of ox blood shoe polish by **Dick Hendriksen**. **Lois Hengen** leaves her embarrassed blushes to Marilyn Jones. To Paul Bryan, **Lillian Bryan** wills her talent of getting to school on time. **Beverly Clepper's** golfing ability is willed to Connie Oldershaw, who really needs it. All those lucky nights at poker, **Chuck Fischer** wills to Stan Marks. **Georgia Bryan's** ability to forge signatures goes to Roger Riggs. His famous ability to stay in school from **Tom Garvin** to Walter Hedlund. **Pat Gation** wills Mr. Orcutt's teasing to Betty Patrick. **Cathy Geddis** leaves her two years in Glee Club to Connie Toupin. Barbara Zerbach inherits from **Madelyn Graybill** her beautiful singing voice. Ha, ha! Anyone interested in boys can have **Delores Griffith's** proctor post outside the boys' gym sixth period. **Laura Herrington** leaves her proctor post in the northwest corner of the third floor to anyone who can't get a better one.

Bill Davenny can have Mr. Fuller, with the compliments of **Jack Miller**. Howard Lampson may have the rusty old cannon in back of **John Peterson's** garage. The pretty "red" hair **Anita Pohl** has, goes to Candy Nelson. **Ed McDowell** leavest the shortest five pencils in drawing to Max Davis. To Bob Bailey goes **Dianne Parmer's** American history notebook and Hall of Fame. Jeannine Johnson inherits from **Barbara Poston** the ability to drive a car.

*Congratulations...
Class of 1950*

Carnation Company
Fresh Milk and Ice Cream

W.-411 Cataldo

Empire 1581

**Your
Friendly Neighbor**



**Spokane's Most
Modern Automobile
Shop**



BABCOCK MOTORS
Packard Sales and
Service

4th and Howard

RI. 8021

Stop at Your Friendly

SPOKANE
Hotel

"Once Our Guest,
You'll Come Again"

Known From
Coast-to-Coast
for Good Food

Famous
**Silver Grill &
Coffee Shop**
1ST. & STEVENS

**If It's Good to Eat
Lu Has It!**



HAMBURGERS
Our Specialty



LU'S DINER
East 2904 Sprague
LA. 2255

January Class Prophecy

Gracefully the chartered plane of Pilot **Dianne Parmeter** circled the field just outside the secluded village of Tigerville-on-the-Amazon. As it was landing, the single passenger, Circus Agent **Linda Devine** anticipated her talent search with grave doubts.

Goes to Meet Public Officials

At the airport she took a cab driven by **Dwyla Seehorn** to the city hall, where A.P. Foreign Correspondent **Don Kendrick** sat in the front office discussing **Harry Carter's** butterfly business with Butterfly Catcher **Don Ayer** and **Jan Stevenson**, tax reduction adviser to the Democrats.

Upon inquiry she was told that perhaps **Karen Spaeth**, dirt collector, **Marie McArdle**, garbage collector, or **Cathy Geddis**, federal mediator of the city hall hall proctors, could help her. At the same time these three were in the inner office discussing a new referendum bill with **Ed McDowell**, the local guillotine operator, **Dick Larson**, liquor inspector, formerly from Idaho, **Bob Pierson**, street cleaner, and **Nita Pohl**, federal treasurer.

Linda was told that Protection Racketeers **Al Andrews** and **Jack Kulp** or Magician **Howard Reynolds** could probably help her as they should know of some pretty good acts. Reynolds, they said, was currently featured at the Rainbow-on-the-Amazon with his cute little assistant, **Jeanne Smith**, as the team of "The Magnificent Reynoldo, World's Greatest Magician, and Jeannie the Magic Maid." Then she learned that for animals, she ought to consult Jungle Explorers: **Joyce Litch**, **Barbara Poston**, **Vivian Poston**, and **Barbara Knudson**.

Meets Prominent Citizens

While making calls upon these prominent local citizens, Linda learned of several residents who were connected with show business. They included **Beverly Clepper** and **Polly Bell**, circus contortionists; **Laura Herrington**, burlesque queen; **Kathrine Kirkham**, torch singer,

and **Hat Freeman** Wrestler, **John Peterson**. She made plans to interview these artists with the hope that they would fit into her show.

Since her talent hunt seemed to be progressing better than she had hoped, Linda decided to make a sight-seeing tour of the village. She had gone but a few steps when she met an old friend, **Dick Rush**, a traveling salesman for the Tigerville Lollypop company. When he learned of her business in Tigerville, Dick offered to assist in the talent search, and offered to escort her on her sight-seeing tour.

See Old Friends

Their first stop was the office of the manufacturers of Gunny-Sack Hermit suits, designed exclusively for the Tigerville factory by **Nick McPhee**, the town's most eligible bachelor. The two were advised by the receptionist, **Margie Gard**, that the board of directors, including such leading citizens as **Gordon Vails**, **Launce Macomber**, and **Bud Miller**, were interviewing applicants for the position as head of the department where the seams in tight levis are let out. First in the waiting line was **Don Marx**. The trio, anxious to chat with their old friends, hired Don and extended to Dick and Linda an invitation to dine with them at **Dick Henriksen's** famous night club, the Jungle Bungle.

They insisted on making it that evening because featured on the program was the Frankie Laine of the Amazon, Crooner **Doug Nash**. After making a date for that night, Linda and Dick continued on their way.

As they strolled down the palm-lined avenue, they came first to the used car lot of "Mad **Madeline**" **Graybill**. Their old friend was busy selling a shiny '29 Model A to an enthusiastic native, **Bob Williams**, who had just discovered a uranium mine. Not wanting to bother her, they went on and came to the mechanic shop of **Georgia Bryan**, where she, her sister, **Lillian**, and **Beverly Spencer** operated a flourishing hot rod parts business.

Do You Recognize These Boys?



L. to R. Ken Anderson, Jim Clark, Dave Stammerjohn,
and Howard Reynolds

They operate equipment in our
auditorium installed by

HUGHES *Electric* CO.

W. 917 First Avenue

MA. 1856

Enter Super Market

In the next block was the village market place, where the native street venders gathered. The biggest stand of all was owned by **Helen Van Tyne**, who sold match sticks to all of Tigerville. **Dina Salagianis** operated a flourishing popcorn stand, and near her, **Roger Estes** displayed his paintings as a front for his work as a bookie. **Kenneth Hicks** operated a fabulous super market.

Deciding to take a look around, our heroine and her escort entered the super market and came upon **Don Rafferty** busily sweeping the aisles. A little grim man with a carnation in his buttonhole stood in a corner in front of the Grape-Nuts Flakes stand. Realizing he was the floorwalker, they went to greet him. Only then did they recognize him as **Charles Fischer**. He suggested that they visit the demonstration on the second floor.

Watch Demonstration

It sounded interesting, so they proceeded to watch **Delores Griffith** illustrate the good points of the reducing pill she had invented. Modeling as the "before" was none other than **Tom Hill**, the "after" **Bones Garvin**.

Linda hired Tom to stand in for the circus Fat Lady, then purchased a bottle of the magical pills just in case she ever got his lunch by mistake. Then she and Dick went back into the street, where **Joyce McCormic**, with the aid of **Jim Morris** and the hindrance of **Ensley Rofinot**, was sweeping the refuse from the street under the rug of **Lois Hengen's** tobacco auctioneering stand.

The sun was sinking into the sea, and our friends realized that time was running short, so they hastened toward the night club. They hailed Dwyla's cab. Then as they drove toward the Jungle Bungle, a large group engaged in

an argument on the high school football field attracted Linda's attention.

Breaks Up Fight

"Look, Dick," she said, "isn't that **Donna Hooper** and **Dawnn Swan** coaching?" Hoping to straighten out the trouble, Dick jumped out of the cab and hurried to the center of the field. When he appeared, the coaches forgot their differences, to inform him that, of his old classmates, **Lois Vallance** and **Pat Gation** were teaching chemistry and mathematics in the school; **Tom Powers**, they said, was directing the Music department, **Neil Cochran** had just come from the States to teach ballet, **Judi Ashley** was coach of the champion swimming team, and **Leta Herrington** had charge of the nursery.

"Oh, my gosh," said Dick suddenly, "it's almost time to meet Launce. Let's get going!"

Arrive at Club

They arrived at the club a few minutes later, and were met by **Jean Stroh**, maitre D', who led them to the table occupied by Launce, Gordon, and Bud. **Adele Grover**, waiter, suggested to them the special Tiger steak being offered that evening in honor of Doug's appearance, by Chef **Jean Sage**. As soon as they gave their order, Cigarette Girl **Marianne Mercer** approached. Behind her was a very glamorously bedecked creature, whom they recognized as **Marline Berlat**. She informed them that she was president of a lonely hearts club, and had promised to meet here Oil Tycoon **Bill Henderson**. When, after dinner, dancing, and finishing the business of the talent search, he had still not arrived, they drove Marline and Linda home.

Early the next day Linda collected her performers and boarded her plane for New York.

CONGRATULATIONS

to the

CLASS OF 1950



BARTON AUTO CO.

Oldsmobile Distributors

W. 916 2nd

PRINTING

Service - Speed - Quality



We Specialize In
Club Dance Programs
Tickets and Dodgers



Dyer Printing Co.

Commercial Printing

S. 204 Howard

RI. 0026

WANT A GOOD POSITION?

ATTEND KBU!

Get your training where employers get their office help.

Make yourself popular and desired.

Get a good position and enjoy a larger permanent salary.



COURSES

Stenographic
Secretarial
Private Secretarial

Business Administration
Master of Accounts
Pre-College

Executive and Store Mgmt.
Business and Salesmanship
Calculating Machines

Free Lifetime Employment Department

KINMAN BUSINESS UNIVERSITY

South 110 Howard Street

Spokane, Washington

June Class Will

The 300 June graduates, prosperous and delighted at this time to leave their alma mater, feel that they really have worthwhile treasures to leave their hard-working underclassmen "doomed" for more years in this hall of learning. It is with great pleasure that we record their "bequests."

Ernie White—his brawn (?) to Don Harvey. **Richard Bruton**—seat in Miss Proulx's class to Bob Tollett. **Shirley Davenport**—learning ability to her sister Marilyn. **Joe Jenkins**—beat up old tight blue sweater to Jo Ann Nelson. **Marilyn Jones**—new false eyelashes to Gloria Wales. **Lily Kajiyama**—long blond hair to Yoshi Yonago. **Gordon Kaufman**—all dirty grease in auto mechanics to Neil Caudill. **Luanne Kemp**—"Myrtle" to Johnnie Kemp. **Rod Kirkpatrick**—Mr. Minard's physics class to some poor soul. **George Lane**—poor grades to a dumb frosh. **Dave (Handsome) LaRose**—ability to get in hot water to Paul Panagakis. **Georgia Lee**—ocean blue eyes to Joyce Craig. **Gene LeMar**—broken seats in school to anyone. **Ray LeMar**—his dopey mask to smallest boy in school. **Shirley Lewis**—part-time residence in 109 to Dick Warner. **Elaine Lindgren**—good history grades (hal ha!) to Lloyd Hill and Charles Little.

Boyd Lofgren—one jug, two openers to Jim MacKay. **Lilace Long**—fourth floor locker to frosh who will fly there on cherub wings. **Bruce Love**—success of a free man to John Chamberlin. **Nancy Lyall**—driver's license to Gretchen Winkler. **Jim Manning**—Lewis and Clark back to the expedition. **Kenny Martin**—natural wave in his hair to Ed Vickery. **Jim Mason**—color of his eyes to anybody. **Judy Mason**—few of her extra pounds to Jean Simmons. **Bruce McCannon**—walk to school to Fred Rowher. **Joy McDonald**—Claudia Shane's mouthplug to Margrett Walker. **Romona McLaughlin**—graduation to her brother Roger. **Gene McLemore**—gasoline distillery to Cameron Kirkham. **Catherine McNair**—nights on tournaments to D.P. to Eve Nolan.

Bob Mueser—nothin' to nobody. **John Meyer**—"C" in physics to Norman Beloved. **Bill Meyer**

—his good luck to Carol Anderson. **Janice Miller**—tired old gags to Mr. Louderback (his are even older). **John Miller**—his dog to a noise lover. **Ted Miller**—his spot on suicide to Jerry Porter. **Richard Montecucco**—driving skill to Mr. Bartlett. **Jim Nakagawa**—"good basketball" ability to Clarence Popple. **Beverly Nelson**—(after her death) corsage collection to Ginny Haog. **Jim Nelson**—car troubles to Marlene and Mack. **Lois Bush**—being stuck three hours in snow to Diana Simmonson. **Hazelgene Butler**—ability to yodel to Shirley Swenson. **Nanette Newsome**—curly hair to Lee DeVore. **Clark Nolan**—left toenail to sister Eve. **Donnie O'Bleness**—happy days at L.C. to Margaret Krause. **Barbara Olmsted**—Maylon Anderson to Iva Matlock. **Bill Olsen**—great bowling ability to "51" basketball team. **Donna Fitsner**—trembles in English class to incoming seniors.

Reggie Frazier—shirt he never returned to Ron Davidson. **Bettylou Fry**—first place on the tennis team to anyone who wants it. **Viola Tompkins**—rickety cafeteria chair to Marilyn Storaasli. **Pat Toole**—burly physique to Lois Womack. **Gwen Tupper**—Walla Walla to Betty Bock. **Jim Walker**—my neat car to anyone who wants it. **Emily Warshina**—biology 2 notebook to whom it may concern. **Doris Watt**—first chair in band to Jack Eckhaus. **Florence Welsh**—good history grades to Eugene Welsh. **Patti Weitzman**—free bus pass after games to Nancy Morrow. **Martha Wilson**—load of luck to Mary Mar. **Mary Wilson**—history book and snow to Jackie McGinnis. **Barbara Whitfield**—blank mind to anyone able to get by with it. **Sam Whittemore**—beer bottle cap collection to Bruce Mauser. **Jim Walther**—3-year membership on B squad to Bobby Morris. **Patty Wolfe**—lunch at Hengen's to Charlene Erwin. **Nancy Woofter**—good disposition to Mr. Schoening.

Beezee Zerbach—job as choir accompanist to Nancy Winters and Patsy Blackwell. **Max Davis**—architectural drafting skill to Dave Brooks. **Paul Davis**—"A" in American history 1 to brother Bill. **Jan Dennis**—intuition to Kay Palmer. **Jerry Deatherage**—blessings of God to all students. **Mack Dilly**—"2 H" pencil to Max

BURGER LANE . . .

Appreciates your
patronage

**Best Wishes
to the '50 Seniors**



Rowle's Food Center
605 West Sprague

MEN!

Correct dress is a great factor in your business success. Be assured of nationally famous men's wear, right prices and expert advice at . . .

Fogelquists

CORNER SPRAGUE & WALL
40 Years of Leadership

**Shop at Your Friendly
Neighborhood Drug Store**



Fountain Service
Delicious Chocolates
Gifts for All Occasions
Corday Perfumes
Parker "51" Pens
Fine Stationery



Cannon Hill Drug Store
14th and Adams Phone RI. 4000

Davis. **Sally Eagy**—letter writing “touch” to Marilyn Miles. **Ray Ehnes**—Miss Proulx’s typing class to George Frazier. **Sybil Elkins**—friendship with Mr. Toevs to Dodo Castle. **Kathleen Fantin**—ownership of 109 to Mr. Roberts and Mr. Enlow. **Pat Faubion**—driving ability to any new driving student. **Fred Fingold**—share in new pianos in 109 to Mr. Enlow. **Bob Hicks**—sousaphone to Byron Stuky. **Mary Lou Hoen**—Mr. Woolard to innocent shorthand students. **Lee Holum**—interest in science to brother John. **Bob Hulick**—one “shot” ‘41 Pontiac to reckless driver. **Dick Ishikawa**—crew-cut to Sam Sugihara. **Ginger Jackman**—all books to poor poor freshmen. **Kay Jacobsen**—red hair to Peggy Seehorn. **Jim Cross**—smoke bumming luck to Herb Partridge.

Jody Jannot—Mr. Orcutt to Cathy Maggard. **Leona Hall**—study hall behavior to Beulah Stainer. **Duncan Hallett**—old basketball shoes to Don Robinson. **Shirley Hamilton**—two one-way tickets to Portland to Jeannine Melvin. **Muriel Henderson**—baton and majorettes to Gloria Reeder. **Chuck Hesse**—position in Mr. Graham’s class to Roger McLaughlin. **Naomi Zornes**—all the girls to Bob McConnell. **Harry Bruno**—bookkeeping books to brother Marvin. **Jackie Graham**—letter writing ability to Joe Sampson. **Pat Haggarty**—typing eraser to Diane Kumburg. **Barbara Hall**—Ken Mann’s love to Roger McLaughlin! **Arnold Rongren**—skiing scars to Larry Grossman. **Don Runner**—superior basketball skill to Parker Compau. **Jean Ryker**—skill in siphoning a milk carton to Christine Runkle. **Mary Schalkau**—Miss Danke and Ti-Girls to Eve Nolan. **Roland Suksdorf**—nothin’ to nobody.

Lavelle Sutter—Don Robinson—fickle basketball player—to L.A. **Sydne Swain**—green glasses and freckles to Elisa McKee. **Stan Swanson**—Tom Mott’s glove compartment to Ken Brown. **Shirley Sires**—long eyelashes to Cicely Bittrick. **Charlotte Tackett**—Mr. Whitman to some unfortunate senior. **Talbert Nash**—steady and true girl to Herb Jones. **Florence Tamaguchi**—discarded vocabularies in 125 to Mike Matsumuka. **Pat Tanaka**—brains (hal hal) to Jim Nakagawa. **Bill Thrailkill**—5 o’clock shadow to Bill Davis. **Glen Tollett**—anyone to my friends. **Lorna Keiber**—fun at L.C. to Bunny Keiber. **Ed Larrabee**—pink elephant with built-in indigital calculator to? **Jane Graham**—250½

pounds of muscle to Keith Swenson. **Cameron DeVore**—superb imitation of Cauliflower McCugg to Barry Jones. **Donna Gilkey**—beautiful piano technique to Cora Dee Peterson and Norma Fendler. **Gail Ebner**—Rogers boys to Gloria Reeder. **Nancy Atwater**—pet green hornet to Barbara Morris and Nancy Hirvas.

Gordon Adams—establishment at State Line to Keith Swanson. **Mary Collard**—spot life to Loretta Standal and Mary Waldon. **Marna Wham**—winter snuggies to sister Lucy. **Jerrine Chestnut**—lock of her hair to Kirk Merrill. **Don Byrne**—knack of cutting holes in doughnuts to Al Murcar. **Duane Bock**—unbreakable bubble to Choochoo Chaney. **Donna Lucht**—whistle for penguins and spark plug to Gloria Reeder. **Ginger Cowling**—setters from Jack Kulp to Jimmy Brock. **Helen Louise Beaver**—her “everything” to Gail Hollister. **Lois Dale**—shorthand notebook and technique to Jackie McInnis. **Bruce Brotzman**—Mr. Whitman and tests in history to Cathleen Maggard. **Marliss Gigler**—her tobacco company to Gloria Reeder. **Gary Gilbert**—back seats to Ernie Ruehl. **Lois Gilliam**—front tooth to caramel thief, James Kennedy. **Mavis Gorman**—anything that is still in one piece to Louise Ewing.

Jack Byrne—grades to Carmie Perfetto. **Shirley Carlson**—wedding suit to Benita Harris. **Frank Celio**—Liberty lake distillery to Leroy Tarbert. **Chuck Coleman**—good looks and technique to Bill Farr. **Don Clausen**—shortness to Tom Perko. **Betty O’Malley**—physics notebook to Joyce Clausen. **Charles Crews**—his hot air to Jim Fox. **Gloria (Bubbles) Parker**—blond hair to Gloria Wales. **Dorothy Pelnarsch**—shorthand tablet to Claudette Driskell. **Marvin Peterson**—manager’s position for track to some frosh girl. **Frank Pignalle**—height to Ray Dietman. **Kurt Sacknitz**—collection of red cards to “Pokey” Andrews. **Gunnard Johnson**—straitjacket to Dan Kaiser. **John Pitts**—toni curled hair to Jim Mahnke. **Patti Weitzman**—car to all the junior boys. **Susanne Stout**—red longies to Barry Jones. **Clarence Poppe**—anything to anybody. **Jon Rall**—job as Mr. Minard’s messenger to Mr. Schoening. **Barbara Rishel**—morning bus ride to anyone foolish enough to cross town.

Zoe Robinson—carrots and celery to Ernie Jean Henriksen, who is always hungry. **Patsy Boothe**—a certain senior A boy to little sister Marilyn and Jane Bruno. **Dave Stammerjohn**—

to the graduating class...

Congratulations
and
Best Wishes

**Copper and Zinc Halftones - Line Etchings - Designing
Lettering - Art**

**PARENT
ENGRAVING
COMPANY**

819 1 - 2 RIVERSIDE — MA. 4444

his still to Mr. Dunlap. **Dorothy Standal**—regular school attendance to Bernice Short. **Leon Stone**—proctor post to Stan MacDonald and Sandy Irwin. **Wesley Stone**—physics class standing to any poor fellow. **Marilou Solberg**—gum under seats in auditorium to the club initiates. **Miriam Sherfey**—Mr. Schoening to a lucky senior. **Audrey Sly**—orchestra chair to Fanny Sly. **Bill Smith**—full-length sideburns to some immature frosh. **Peggy Shaffer**—getting into trouble to Patsy Hoover. **Virginia Scritchfield**—chemistry book to anyone. **Jean Scott**—old self-made belt to Loretta Standal. **Chuck Scarpelli II**—L.C. to some intellectual. **Donnelle Leonard**—mirror to my pals that must stay behind. **Nancy Johnson**—terror eyes to Jimmee Brock. **Elaine Jamieson**—second-floor locker to Joan Merritt. **Evelyn Christensen**—certain boy in sixth study to Julie Chilton.

Lilo Brilling—social clubs to Ilene Millman. **Janice Brown**—shoes to Eve Nolan. **Joan Bruquier**—coach position on EWCE team to Shirley Swenson. **Donna Lowmiller**—getting excused from school to Carol Rutherford. **Margie Luce**—ability to “blow” to Carmie Perfetto. **Carl Olson**—spot on Highdrive to city police. **Pat Smith**—place in bass section of choir to Bill Davis. **Betty Steen**—dandruff to Julie Chilton. **Kaye Trantow**—truck ride to town to Patsy Caudill. **Larry Mack**—many happy Lewiston trips to Dave Daggett. **Chan Chandler**—new Pontiac sedan complete with openers to George Mannos. **Ed (Little Swede) Erickson**—painting genius to Howard Schmidt. **Art Madsen**—ability to drive to Bruce White.

Jim Culbert—seat in remedial smoking class to Claudette Toupin. **Elgin Fuller**—old socks, shirts and underwear to Miss Reeley’s dramatics class. **Jeanine Johnson**—love for school to Donna Lenzi. **Darlene Newby**—rights at Zepp Inn to Gloria Reeder. **Ron Darnell**—Ishba Park (Yakima) to Keith Swenson. **Norma Jean Jorgenson**—wisdom teeth to agitating parents and teachers. **Barbara Herman**—baton to Dolores Fox. **Scott Stewart**—theme writing ability to anyone willing to face the results. **Joan Allen**—worn-out clutch to Marilyn Jones. **Gwen Boothe**—quiet, genteel femininity to Carolyn Gale. **Regina Billeter**—stiff muscles and pep after games to Cathy Stone. **Louise Schroyer**—ski underwear to Kay Morse. **Patsy Hoover**—driving ability to Betty Oster. **Betty Lou Bryant**—Mr. Whitman’s class to Claudette Driscoll. **Darrell L’Homme**—touch for getting into hot water to Ed Vickrey. **Loretta Gannon**—2 pounds of spare ribs to Janet Montangue. **Jim Montzheimer**—Dodo Castle to Dick Woolard. **Harry Glaze**—left-handed ice cube peeler to Jim Mahnke. **Grace Burns**—Jack Luenow and diary to Norma Fendler. **Marilyn Stone**—job as accompanist for Trade School glee club to Joan Lawson. **Pat Alldridge**—history book to Mr. Schoening. **Jacie Lou Baker**—chaperoning Marilu Doll and John Chamberlin to Ken Brown. **Marjorie Barlow**—twirling ability to future majorettes. **Pat Barton**—luck with lock on ball and chain to Marlene Linton. **Nancy Bell**—height to Nancy Johnson. **Ruth Bernham**—she knows whom to Donna Vaundrey. **Adrienne Freeman**—skipping 106 sixth period to future Tiger staff. **Pat Nabata**—a special friend to Elanor Tukuda.

WHITWORTH COLLEGE

Offers the finest in Liberal Arts, Pre-Professional,
Elementary and Secondary Teacher Training



Located in Beautiful
Country Homes Estate
Just North of Spokane

Convenient Bus Service
From Coeur d'Alene Hotel
and North Side



\$350 a Year Covers Tuition
and All Fees

Compliments of

DODSON'S

517 Riverside Avenue

JEWELERS FOR 63 YEARS



ONE OF AMERICA'S LEADING JEWELRY STORES

June 1950 Class Prophecy (1960)

As we were closing up the office of the Acme Loafers' Employment Agency, **Bill Thrailkill** and **Jim Culbert**, my assistants, and yours truly (**Pat Boothe**) thought it would be fun to look over the records of our old pals, the 1950 class from L.C.

Here is what we found our friends to be doing:

Elgin Fuller, inoculator of cuddly peroxide mice; **Jeanine Johnson**, pirate ship captain; **Darlene Newby**, janitor at Rex; **Ron Darnell**, liquor inspector; **Norma Jean Jorgenson**, mother of ten kids; **Barb Herman**, singer with Spike Jones band; **Scott Stewart**, elevator operator; **Joan Allen**, jeep tester on the Fort Wright obstacle course; **Gwen Boothe**, baby sitter (hmm! How old are the babies?); **Regina Billeter**, pin setter at Billeter Bowling Alley; **Louise Schroyer**, dramatics teacher at L.C.; **Patsy Hoover**, hat-block; **Shorty Bryant**, antique shop owner; **Darrell L'Homme**, bull slinger at Armour's; **Loretta Gannon**, flatfoot; **Jim Montzheimer** and **Audrey Sly**, newsboys at Trent and Howard; **Harry Glaze**, side show barker; **Grace Burns**, "Gracie's Gossip" by Babbling Burns (ed.); **Marilyn Stone**, manager of nudist camp.

Jim Culbert, grave digger; **Bill Olson**, **Kurt Sacknitz**, grave robbers; **Pat Alldridge** and **Florence Welsh**, ditch digging to support a husband; **Art Madsen**, builder of bigger and better kleenex; **Jackie Lou Baker**, **Adrienne Freeman** and **Dorothy Standal**, advisers to lovelorn; **Margorie Barlow**, star of wild west movies.

Pat Barton and **Jim Nelson**, service station operators; **Nancy Bell**, president of mine workers union; **Ruth Bernham**, band leader; **Donelle Leonard**, salesman of tickets to the moon; **Lilo Brilling**, **LaVonne Grasser**, **Marliss Gigler**, **Pat Haggerty**, **Lorna Keiber**, bubble dancers at the Empress; **Nancy Johnson**, peanut vendor; **Elaine Jamieson**, torch singer at the state line village; **Evelyn Christensen**, salesman of used gum from

under tables; **Janice Brown**, housemother of fraternity; **Joan Bruguier**, dean of a men's university; **Donna Lowmiller**, "eccentric millionaire"; **Margie Luce**, beaneasy manager; **Carl Olson**, ballet teacher; **Pat Smith**, foreign diplomat; **Betty Steen**, Miss Pople's successor; **Kaye Trantow**, a mad psychiatrist; **Richard Bruton**, dairy farmer; **Shirley Davenport**, **Joe Jenkins**, psychiatrists in ceramic shop (examiners of cracked pots); **Joy McDonald**, truck driver.

Romona McLaughlin, **Lois Bush**, **Lois Gilliam**, **Jack Byrne**, **Patty Wolfe**, morticians; **Ed** (Red Phosphorus) **Larrabee**, sander of dimples out of golf balls; **Gene LeMar**, chimney sweep; **Kenny Martin**, bartender at YWCA; **Nancy Lyall**, owner of the Ridpath hotel; **James Manning**, head dishwasher in paper plate factory; **Boyd Lofgren**, chauffeur to **Jim MacKay** and **Carol D.**; **Lilace Long**, toothpick stacker in toothpick factory; **Bruce Love**, Herman's menswear salesman; **Mike Linehan**, ad artist; **Elaine Lindgren**, Wright's clerk; **Shirley Lewis**, cigarette girl at Early Birds club; **Ray LeMar**, flagpole painter; **Georgia Lee**, wart remover; **Dave LaRose**, pearl diver in Hawaii; **George Lane**, school teacher; **Luanne Kemp**, star on Broadway; **Marilyn Jones** and **Naomi Zornes**, wrestlers for Hat Freeman; **Lily Kajiyama**, bumming in L.A.

Gordon Kaufman and **Bob Hicks**, butchers' help; **Barbara Zerbach**, snooper and wire tapper; **Max Davis**, space ship designer for Ed Larabee; **Janet Dennis**, Mrs. **Jim Clark**; **Chan Chandler**, bootlegger and dope peddler; **Larry Mack**, worm baiter at the North Pole; **Mack Dilley**, sheet metal worker; **Sally Eagy**, horse meat grinder for Burger Lane; **Jerry Deatherage**, medicine man; **Ray Ehnes**, animal feeder at zoo; **Sybil Elkins**, janitor at motor parts company; **Kathleen Fantin**, ballet teacher; **Pat Faubion**, water girl for circus elephants; **Fred Fingold**, body (?) repairman; **Mary Lou Hoen**, pitching curves for Spokane Indians; **Lee**

Future Success

to the

Graduates

from

Densow's Drug Store

BERT R. DENSOW

Owner

HOWARD & RIVERSIDE

Compliments of

M. M. Jewelers

Famous for

Diamonds and

Watches

Since 1907



807 West Riverside

ACME

Personnel Service

Employment

Counselors



Suite 321-324 Peyton Building

MA. 1214

D. L. REIFF, Manager



Patronize Your Business Managed, Tax
Paying Organizations

**Reddy Salutes
the Graduates!**

Congratulations on reaching this
high step toward your educational
goal.

The friendly team of over a thou-
sand employees of the Washington
Water Power Company wishes you
continued success from here on.

Holum, manufacturer of clay pigeons; **Mirjam Hottmann**, explorer on the moon; **Bob Hulick**, toothpick designer; **Dick Ishikawa**, philosopher; **Ginger Jackman**, much-married man; **Jim Cross**, diaper laundryman; **Joan Jannot**, dog catcher; **Leona Hall**, insect exterminator.

Duncan Hallett, polisher of old basketball shoes; **Shirley Hamilton**, Mr. Schoening's sidewalk shoveler; **Benita Harris**, doctor; **Meriel Henderson**, janitor at Spokane Toilet Supply; **Chuck Hesse**, teacher at Arthur Murray's; **Sam Whittemore**, sack sewer for big wheat farmer; **Barbara Whitfield**, bull fighter; **Mary Wilson**, dog trainer; **Martha Wilson**, Hollywood actress; **Jim Walker**, hog farmer; **Doris Watt**, maker of circus balloons out of doughnut holes; **Emily Warashina** and **Nancy Woofter**, cab drivers; **Jim Walther**, light globe tester in a dime store; **Gwen Tupper**, janitor at Washington laundry; **Pat Toole**, straw counter in broom factory; **Viola Tompkins**, ghost in Moran prairie cemetery; **Pat Tanaka**, South African snowshoe salesman; **Florence Yamaguchi**, Santa Anita stable girl; **Talbert Nash**, king of the Mardi Gras; **Charlotte Tackett**, driving instructor; **Stan Swanson**, soda cracker salter; **Sydne Swain**, Yale physics teacher; **Lavelle Sutter**, smudge pot lighter.

Cameron DeVore, cattle expert for Butterfield's Better Bag Balm Co.; **Jean Scott**, anklets knitter for the aged; **Ginny Scritchfield**, traveling salesman; **Peggy Shaffer**, president of lonely hearts club; **Harold Siever**, farmer; **Miriam Sherfey**, canasta instructor to north pole monkeys; **Lois Dale**, cat and dog hospital manager; **Bruce Brotzman**, bull fighter in Spain; **Gary Gilbert**, hop grower; **Mavis Gorman**, manager, ice cube shop at north pole; **Shirley Carlson**, mule train driver to Texas; **Chuck Coleman**, brusher of animals' teeth at zoo; **Don Clausen**, manager of J. C. Penney company; **Betty O'Malley** and **Dorothy Pelnarsch**, art hunters in Africa; **Chuck Crews**, salesman of left-handed wrenches; **Marvin Peterson**, snowshoes salesman to Arabs; **Gunnard Johnson**, miner in Siberian salt mines; **Frank Pignaneli**, beautician; **John Pitts**, president of United States; **Patsy Weitzman**, Squinty Hunter's coaching assistant; **Susanne Stout**, owner of a dog food factory; **Clarence Poppe**, bookie; **Jon Rall**, tattooer for ladies; **Gloria Parker**, pet shop owner; **Barbara**

Rishel, hole puncher in ice cubes at Davenport; **Dave Stammerjohan**, pickpocket.

Zoe Robinson, bartender in Yale saloon; **Jane Graham**, basketball referee; **Leon Stone**, professional bus chaser; **Wesley Stone**, artist; **Marilou Solberg**, piglatin teacher to pigs; **Charles Sharpley**, dentist; **Cathy McNair**, aid to little man in white coat; **Bob Meuser**, college student still; **John Meyer**, seller of suntan lotion to whales; **Bill Meyer**, banker; **Janice Miller**, painter of "red towns"; **John Miller**, opera singer; **Ted Miller**, ice cube peeler; **Richard Montecucco**, diamond miner in Africa; **Jim Nakagawa**, raincoat salesman to fish; **Bev Nelson**, captain of street cleaners' golf team; **Hazelgene Butler**, mechanic; **Clark Nolan**, **Bettylou Fry**, horse doctors; **Donnie O'Bleness**, airplane propeller remover; **Barbara Olmsted**, wife of shah of Iran; **Donna Fitzner**, phone operator; **Reggie Frazier**, Chan Chandler's bell hop; **Gail Ebner**, atom dancer; **Nancy Atwater**, green hornet magnate; **Gordy Adams**, head waiter at Audubon room; **Mary Jean Collard**, matchmaker for Sybil Elkins.

Jerrine Chestnut, gong ringer when century plant blooms; **Don Byrne**, pincher of girl that says "Ooh! that oxydol sparkle"; **Duane Bock**, property manager at Empress; **Donna Lucht**, bebop teacher; **Ginger Cowling**, worker in darkroom to see what develops; **Mary Jean Corliss**, potato chip salter; **Helen Louise Beaver**, manager of dog kennel; **Monine Chipman**, pediatrician; **Kenny Anderson**, Paramount's chief stage hand; **Jack Babcock**, matinee idol; **Joy Adams**, football coach for EWCE; **Donald Anderson**, telling people how soft hearted Mr. Perring is; **Ronnie Amundson**, teaching Einsten a new theory; **Henry Bruno**, accountant; **Jackie Graham**, letter writing teacher for Joe Sampson; **Barbara Hall**, married woman; **Dick Allen**, manager of Barbara Herman fan club; **Ernie White**, inventor of washable toilet paper and operator of kissing booth for Jane Graham; **Don Runner**, polisher of elephant tusks in Africa; **Arnold Rongren**, extractor of seeds from seedless oranges; **Chuck Scarpelli**, workman (hal); **Paul Davis** and **Ed Erickson**, street cleaners.

Barbara Coleman, snow plower on skis; **Art Day**, gun inspector; **Patsy Erwin**, car lot keeper



This year
everybody's
 graduating
 to the



SETS \$19.75 UP

New
Parker
 "51"

13.50



14 precision advances make this pen truly new. Filling is extra fast and sure. "Aero-metric" control safeguards against leaking. And never has writing been so smooth and easy! For the finest gift . . . or for yourself, choose this new "51" now!

John W. Graham & Co.

707-711 Sprague Avenue

Phone MAin 1221

708-716 First Avenue

For 38 Years

Outstanding Portraits

Have Been Made

by

THE NELSON STUDIO

510 Riverside

 Tailors of
 Fine Clothes
 and
 Shirt Makers

Stevenson's
 GENTLEMEN'S APPAREL
 14 NORTH WALL

for stolen cars; **Dick Felt**, mobster; **Kenny Hallett**, baseball cleaner; **Walt Hedlund**, Ford demonstrator; **Bob Bailey**, flyer for secret missions; **Lorraine Beneke**, **Frank Celio**, **Gary Cressey**, **Dick Bennigson**, **Aileen Conally**, **Barry Dunlop**, **Millie Benefield**, vaudeville stars; **Lawrence Bostrom**, basketball player with Globe Trotters; **Rex Brainard**, hack to Chan Chandler; **Larry Bradburn**, best Review carrier in Spokane; **George Bridgeman**, perfect letter typist; **Charlotte Buck**, **Luella Chambers**, **Lenora Dan**, **Virginia Newman**, **Joyce Burger**, employees at Wright's; **Frank Burrows**, liquor taster at Sick's Brewery.

Bob McNally, seller of sky hooks; **Tom Mott**, sanitarian; **Dick Murry**, basketball star; **John Nelson**, good sport; **Nanette Newsome**, queen of Uokermark; **Vernon Norman**, entomologist; **Jill Peck**, lady plumber; **Betty Pflug**, **Barbara Pilant**, **Patricia Potter**, chamber maids; **Dick Ray**, great chemist; **Takashe Sato**, cyclotron expert; **Bill Schaefer**, criminology teacher; **Mary Schalkau**, bowery babe; **Joyce Scofield**, **Shirley Sires**, **Jean Ryker**, Powers models; **Colleen Short**, bleached blond; **Bill Smith**, midget auto driver; **Ann Stewart**, Mr. Bruce Mauser; **Leah**

Wurzburg, physics teacher; **Joanne White**, Mr. Dave Daggett; **Helen Weissenborn**, winner at Bing Crosby's open golf tournament; **Burley Wartes**, bass for Sportman Quartet; **Bill Ward**, medicine man to local "doc"; **Donna Tye**, Mr. Keith Swenson; **Shirley Tubbs**, playing the field (ha!); **Ami Takimoto**, great artist; **Glen Tollett**, judge of women; **Roland Suksdorf**, embalmer at Thornhill & Carey.

Kay Jacobson, life guard; **Wayne Janzen**, West End crook; **Bob Jensen**, salesman of football scrimmage; **Orville Johnson**, lumberjack; **Herb Jones**, Al Jolson II; **Joy Benjamine**, lady ditch digger; **Earl Kelly** and **Rod Kirkpatrick**, salesmen of Irish blarney; **Joanne Luck** and **Bob Mathot**, diamond miners in Africa; **Lyle Manser**, 'big-time gambler; **Jim Mason**, banker in peanut machine; **Bruce McCannon**, animal husbandry expert; **Gene McLemore**, governor of Astrakan; **Jack McMahan**, mouse trap inventor; **Pat Nabata** and **Ami Takimoto**, great artists; **Sam Vaught**, opera yodeler; **Jean Olson** and **Velma Willis**, heavyweight titlists in an underworld boxing syndicate; **Rose Ann Young**, favorite in Arab harem; **Etsuko Yamaguchi**, department store floorwalker.

Photo- Lithography

That marvelous new process that reproduces any subject that can be photographed sharply and distinctly in any color or colors without copper or zinc cuts or plates is at its very best here. Quality control is assured by our Camera and Plate - making equipment and standard commercial Lithograph press.



Fine Printing -- Photo-Lithography

**C. W. HILL
PRINTING CO.**

920 Riverside Avenue

Telephone MA. 4338

Autographs

**Congratulations, Grads
and
Greetings, Undergrads!**

As Always . . .

**Your Favorite Rendezvous
for FINEST FOODS
and SUPERB FOUNTAIN DISHES
At Really Moderate Prices
In An Atmosphere You Have
Always Enjoyed**

DESERT HOTEL OASIS



For Your Convenience
for that After School Snack
FOOD or FOUNTAIN

YOUR
**PACIFIC HOTEL
COFFEE
CORNER**

at 3rd and Howard
Welcomes You

The
**DORIAN
STUDIO**

Extends:

*Best Wishes to the
Graduates of 1950*

436 Peyton Bldg.

MA. 6815

SPOKANE, WASH.

**Congratulations and
Continuing Success
to
1950 Class**

MANITO PHARMACY

S. 3018 Grand Blvd. RI. 8093

Congratulations



Arden - Flavor - Fresh
Dairy - Products

ARDEN FARMS CO.

Autographs

The Jewelry You Buy at

SARTORI

Will Always Be the Best

Better Quality

Better Price



SARTORI

*Master Craftsmen in
Jewelry*

N. 10 Wall Street

Headquarters

for the

Lane Cedar Chest



PRATT FURNITURE CO.

N. 215 Post

RI. 6119



*Congratulations
to the
Graduates*



BURCHETT'S STUDIO

Spokane's Friendly Studio

S. 13 Howard
Spokane, Wash.

Phone
MA. 2821

Autographs



Career-bound
Vogue-selected
Fashions

at

Earth-bound prices

Coats, suits, dresses, blouses

BERNARD'S

Riverside at Wall

There
Is
Always
a
Better
Show
at
the

EVERGREEN THEATERS

Fox • State • Orpheum

"The Place to Go!"

For a
Happy Future

CARL KLEIN

Jeweler

Wishes You
Best Wishes

Noted for
Diamonds, Watches,
and Jewelry

607 West Sprague

**Quality In
Shoes and Accessories
for Women**

I. Miller

Deliso Debs

Joyce

Penaljo



ARTHUR SCHULEIN

W. 725 Riverside

BELL



FASHION CENTER

for
**HOME
FURNISHINGS**

Company

W. 319 Riverside

EAT AT...

SUPERBURGER

8080 E. SPRAGUE

DRIVE IN

Congratulations to the 1950 Graduates!
H. EARL CLACK COMPANY

(Autographs)

Autographs

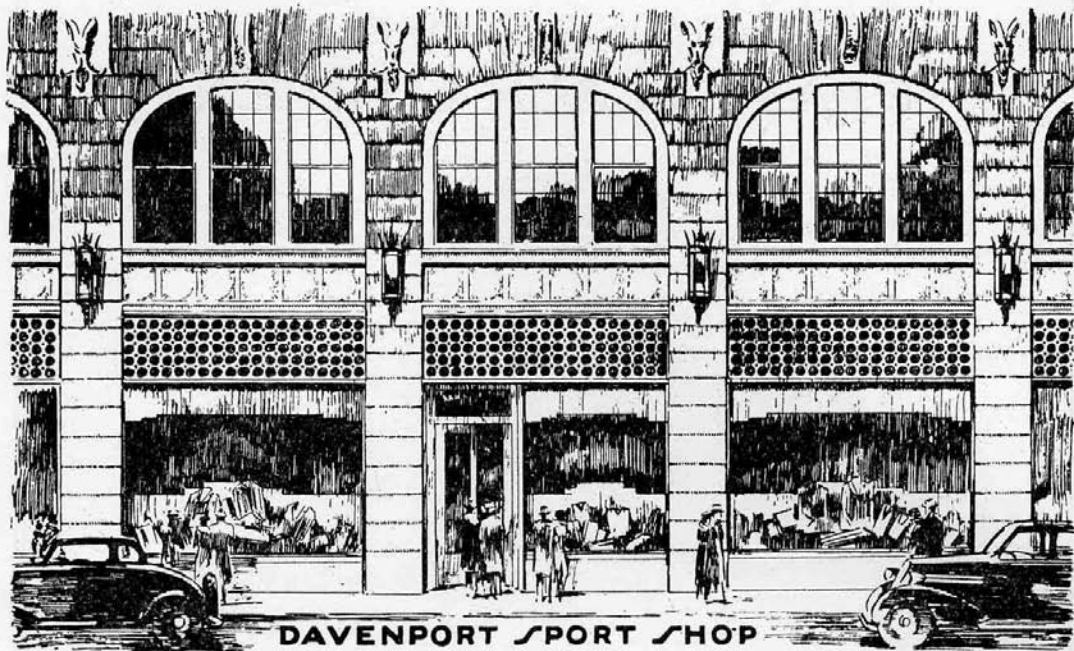

DAVENPORT SPORT SHOP

DAVENPORT HOTEL

At Nelson's...

*Damask Rose**

... earth's loveliest flower,
... exquisitely carved.

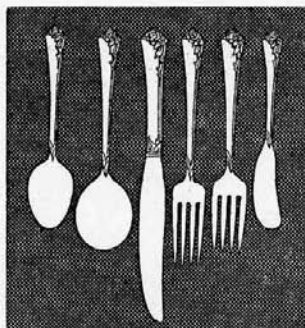

Over 40 Other Patterns
From Which to Choose

Nelson Jewelers

W. 408 Riverside

Opposite Paulsen Bldg.

Congratulations

to the

GRADUATES

of

1950



HI NITE CLUB

(The Spot)

TUXEDOS

Tuxedos for Weddings and Parties.
Complete for rent, including shirt,
collar, tie, and studs. We have the
largest selection of Costumes, Wigs,
"Make-up" Materials in the Inland
Empire.



**Masquerades and School Plays
a Specialty**



WE SHIP ANYWHERE
CALL, WRITE OR PHONE

MILLER - DERVANT

W. 1017 Riverside MA. 6642

**For the Best in
Photography see—**

Erna Bert Nelson

West 234-22nd RI. 4444

Take the Cable Add Bus

Autographs

★

**Best Wishes
to the
Graduates of 1950**

FROM THE

George House Cafe

Third Ave. at Walnut

Prompt, Courteous Service

★

**Y. M. C. A.
Spokane, Washington**

**Sponsors of
Hi-Y Clubs**

Basketball

Boxing Swimming

Body Building

and Recreational Groups

★

**Operators of Y.M.C.A.
Camp Reed on Fan Lake**

★

For 105 years the Young Men's
Christian Association has been train-
ing youth for leadership.

Allender S. Brown, President
L. B. Knisley, General Secretary

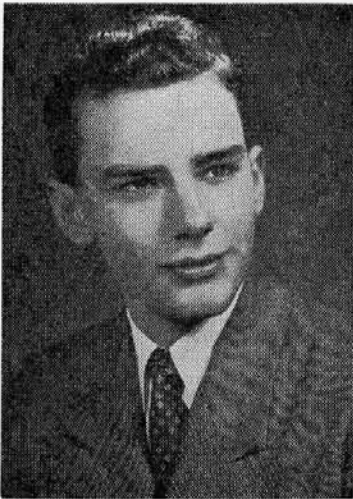

For the Finest
**Graduation
Portraits**

ATHOW STUDIO

4th Floor Fernwell Bldg.

RI. 5482

Autographs

**The
KELSEY-BAIRD
Secretarial School**



**Secretarial, Stenographic and
Bookkeeping Courses**



Approved for Veterans' Training

Hutton Bldg.

MA. 6746

Spokane, Washington

BE A NURSE...

- Service
- College
- Travel
- Opportunities



For Information
WRITE OR CALL
Director of Nurses

DEACONESS HOSPITAL

RI. 4171

We

Are

Happy

To Satisfy That

Empty Feeling

With

Our

Cakes — Rolls — O Yes, Those
Yummy Maple Bars

Johnson's Bake Shop

MAin 5537

3006 Brand Blvd.

We Wish
Luck and Success
Not Only
to the Many
Seniors

We Had the Pleasure
to Photograph
But Also
to the Entire
Class of 1950

FOX STUDIO

920 W. Sprague

Phone MAdison 8515

50 SUGGESTIONS FOR '50

- | | |
|---------------------------|---------------------------|
| 1. Adding Machines | 26. Printing |
| 2. Account Records | 27. Paste |
| 3. Blue Print Paper | 28. Pens and Pencils |
| 4. Bond Boxes | 29. Pencil Sharpeners |
| 5. Calendar Pads | 30. Postal Scales |
| 6. Carbon Paper | 31. Punches |
| 7. Columnar Pads | 32. Quick List Finders |
| 8. Date Books | 33. Rubber Bands |
| 9. Desks | 34. Sales Books |
| 10. Envelopes | 35. Scissors |
| 11. Files | 36. Scratch Pads |
| 12. Folders | 37. Staples |
| 13. Guides | 38. Stapling Machines |
| 14. Glue | 39. Safes |
| 15. Hall Trees | 40. Seals |
| 16. Ink | 41. Stamps |
| 17. Journals | 42. Speed-o-Prints |
| 18. Kraft File Pockets | 43. Stationery |
| 19. Loose Leaf Forms | 44. Transfer Cases |
| 20. Memo Books | 45. Typewriters |
| 21. Money Changers | 46. Typewriter Service |
| 22. Notebooks | 47. Twine |
| 23. Numbering
Machines | 48. Vest Pocket
Kodaks |
| 24. Paper | 49. Work Organizers |
| 25. Paper Clips | 50. Zipper Cases |

ALL THESE AND MANY MORE AT:

Shaw & Borden Co.
STATIONERS - PRINTERS - ENGRAVERS
OPTIC - OUTFITTERS
Spokane, Washington.

W. 325 Riverside

W. 326 Sprague

Tel. MA. 3361

"OUR BUSINESS IS TO HELP YOUR
BUSINESS"

Congratulations to the
Class of 1950

HARRIOT NELSON COWLING
Photographer

CONGRATULATIONS



**Youse Gals and Guys
We're Mighty Proud
of You Here at**

Les Critzer's
Men's Shops

Autographs

***THIS ENTIRE
VOLUME WAS
DIGITIZED IN OCT
2007 BY JOE DRAZAN,
LC CLASS OF 1961.***

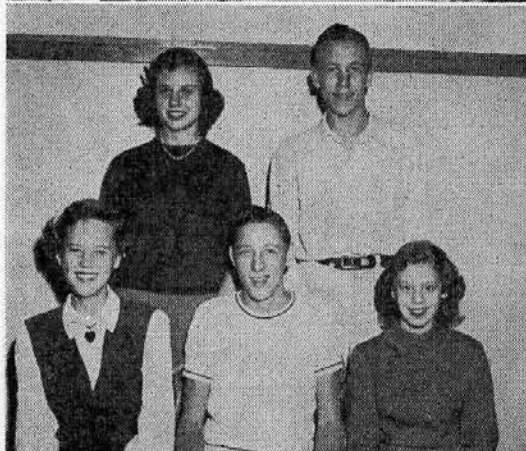

Left 1—A busy group in Mr. Fowler's typing class. Left 2—Lewis and Clark makes a goal in basketball game with North Central. Right 1—11B class officers for fall semester: First Row—Don Robinson, Jack Spring. Second Row—Kenny Putt, Cora Dee Peterson, Mark Sanders. Left 3—10B class officers for fall semester: First Row—Jennifer Upton, Don Rush, Jody Carlson. Second Row—Jane Anderson, Dick Bostrom. Right 2—Showing dramatic expression in Miss Reely's class are: First Row—Clark Nolan, Mike Vifiadi, Diana Hendricks. Second Row—Boyd Lofgren, Eleanor White, Bill Olson, Sharon Johnson, Bruce Love. Third Row—Katherine Kirkham, Duane Bock, Neil Cochran, Dave La Rose, Marna Wham. Left 4—Evelyn Christensen, showing her Christmas decorations. Middle 1—Jody Ennis, and the inseparable Ann Livingston and Benny Joy. Middle 2—Band mascot, Bill Fuller, Mr. Fuller's son, and Bruce Miller, band major, at one of the big games. Right 3—"Merry Christmas" from Mr. Parker, and A.S.B. President Polly Bell.

