

THE TIGER'S

TALE

















1956

*Lewis and Clark Tiger*

*Lewis and Clark High School  
Spokane, Washington*



Fourteenth Annual Edition



Edited and Published by Staff Members  
From the Year's Graduating Class

Advisers

LYDIA GOOS, Art  
CLARENCE E. MILLER, Photography  
CARL G. MILLER, Editorial and Business



## A TIGER'S TALE

'Twas '55 when LC's beast  
Sat down one day, his mind unleashed  
He had to work — no easy feat  
'Twas LC's tale he must repeat  
He seized his pen, began to write;  
He really was a funny sight  
His job it was to note the things  
That work at school so often brings  
He told of sports, of plays, of news  
How students sometimes take abuse  
He talked of teachers, coaches, tests  
Of clubs, of teams, of horns, of pests  
How 'twas such fun to watch the scores  
Of students all around these floors  
How all about in this high school  
He saw strange things (he's no one's fool)  
How games were played amid much noise —  
The crowds were cheering for our boys  
The spirit there did show much steam  
As throngs of people cheered our team  
How clever teachers did their bit  
For charming students with their wit  
How kids in study hall did cram  
To make good grade in that exam  
He penned that functions were well planned  
Because committees were well manned  
That news does travel he did write  
As gossip flowed from day to night  
How 'round the school the cars did make  
A noise that through the school did rake  
The Tiger told all this in truth  
About LC and all its youth  
As studes look back in years to come  
They'll know what high school they are from  
Because this Tiger will be there  
Right by their side as they will swear.

—JOHN ROGER DOWNES



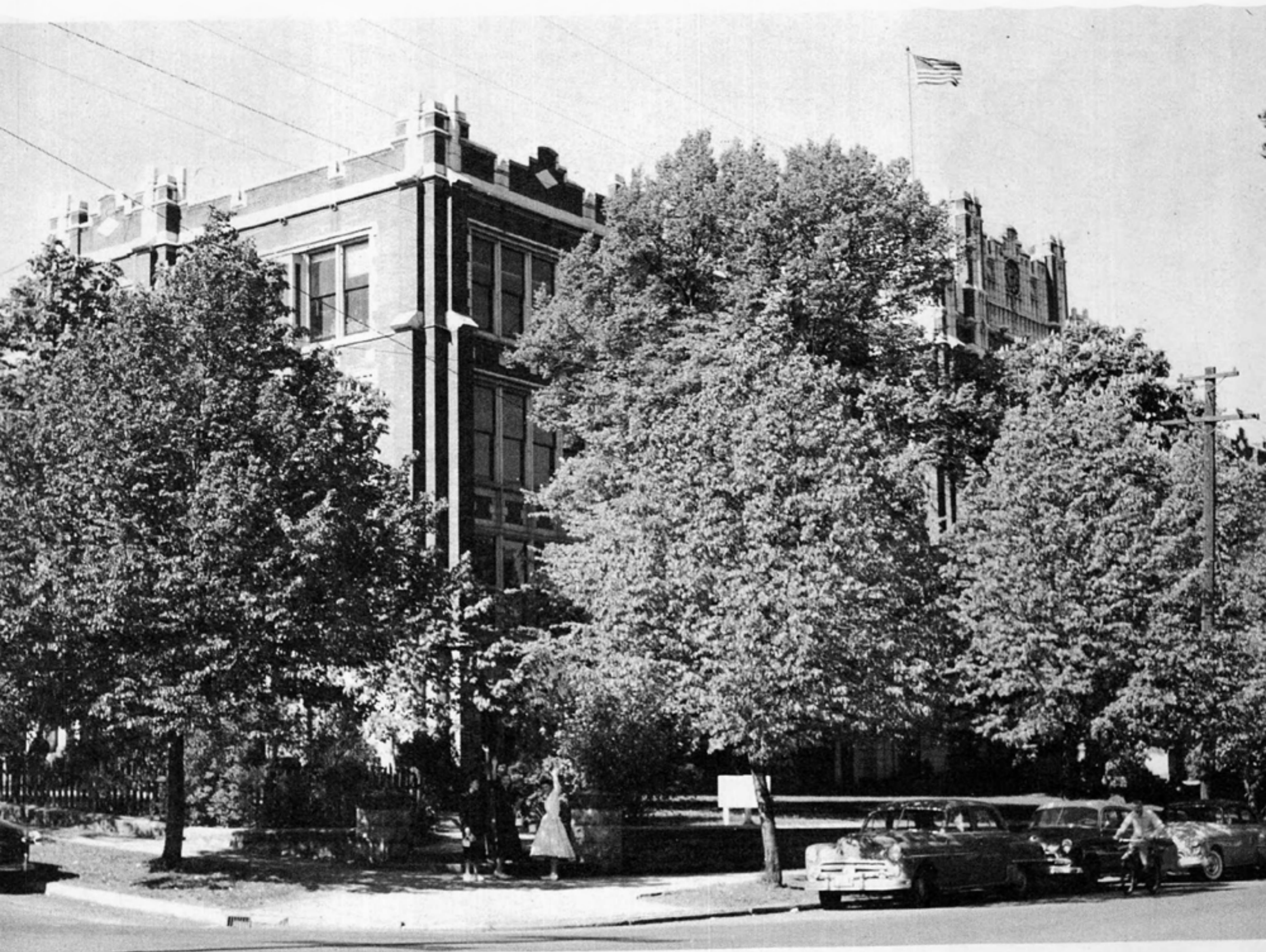

*In May the linden trees are green  
They help to make a pleasant scene*













WILLIAM DONNER: Assistant Vice Principal  
MABEL SWANSON: Attendance Clerk  
BERNADINE McCLINCY: Girls' Adviser

W. W. TAYLOR  
Vice Principal



GEORGE PALMER:  
Boys' Adviser  
BERNICE WANAMAKER:  
Clerk  
DOROTHY PERRING: Clerk







*A man named Parker is the head;  
"I love each brick and stone," he said  
With him there works a doughty crew  
Whose total numbers eighty-two  
Each day the chief takes time to plan  
What letters he must write or scan  
He calls his aide to make some notes  
On her fine help he really dotes.*





William J. Dunlop Industrial Arts Head	Gerald Meckelson Science	Max F. Schoening Social Studies	C. D. Babcock English	Harold Jones Physical Education
Norman C. Perring Social Studies	R. C. Anderson Science	Ruth Anderson Study Hall	Philip M. Baird English	Louis S. Livingston Social Studies

C. Oliver Fuller Music Head	Joyce C. Wickline English	Larry D. Clark Social Studies	Vivian P. Zent English	Clinton N. Charlson Mathematics
Grace Bartlett Languages	John L. Wuhrmann Social Studies	Blanche Smith Mathematics	Robert L. Bartlett Social Studies	Ann Cunningham Home Economics





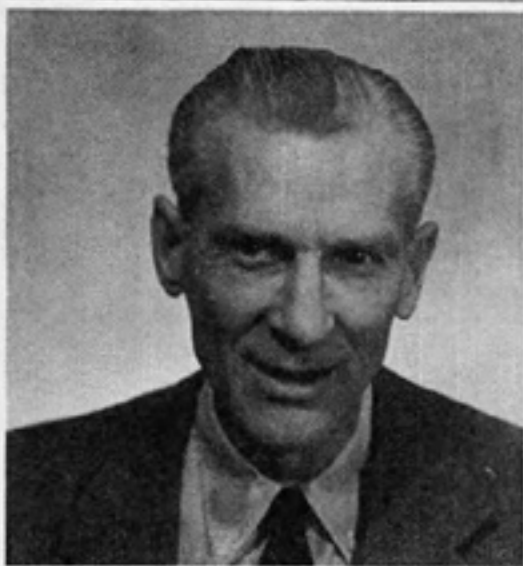

Rachel Renn  
Assistant Librarian

William Donner  
Mathematics

R. Kanthimathi  
Social Studies

Charles Wooldridge  
Science

Barbara Beemar  
Social Studies

E. L. Hunter  
Physical Education Head

Grace Peck  
English

Miriam Morgan  
Fine Arts

Opal Wetherell  
Home Economics

Marian Pettis  
English Head

Carl G. Miller  
Journalism, English

Vivian Sletten  
English

Orlando Fletcher  
Social Studies

Ruby Philips  
Home Economics

William Graham  
Social Studies

Lois Knox  
English

Delbert Marshall  
Commercial, Treasurer

Fred Kramlich  
Mathematics Head

John Peterson  
Social Studies

Carolyn Louthian  
English





## OUTSTANDING SENIORS



Connie  
Cunningham  
Valedictorian



John Peacock  
Valedictorian



Sharyn Morris  
Valedictorian



Barbara Baker  
Valedictorian



Nancy Nedwed  
Valedictorian



Judy Nolan  
Art Award



Joann  
McGillivray  
Math Award



Corinne Lyle  
Good Citizenship  
Award  
Girl Athlete



Janice Foxton  
Instrumentalist



Carl Richard  
Morig  
Science Award



Nancy Bauer  
Home Economics  
Award



Charlotte Fray  
Home Economics  
Award



Perry Morton  
Jolliest Boy



Catherine  
Wendle  
Jolliest Girl



Willy Jones  
Friendliest Boy



Karen Sather  
Friendliest Girl

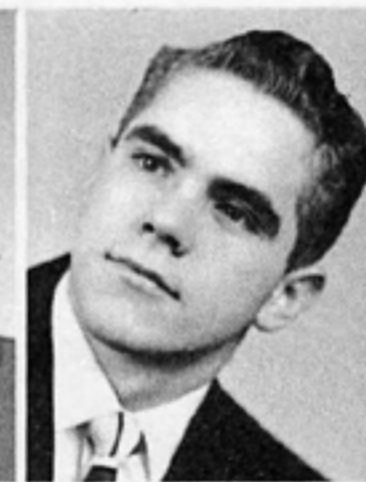

Larry Shopbell  
Versatile Athlete



Laurie Moller  
Football Queen



## TIGER STAFF



**Jerry Yokom**  
Business Manager  
Circulation

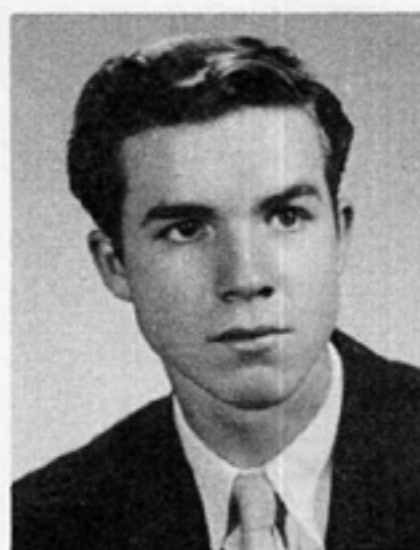

**John Downes**  
Managing Editor  
Sports Editor  
Circulation



**Judy Gillis**  
Associate Editor  
Circulation



**Sharon Cochran**  
Album Editor  
Circulation



**Penny Hoag**  
Activities Editor  
Circulation



**Donna Hultstrom**  
Classes Editor  
Circulation



**Joyce Cooper**  
Advertising  
Circulation



**Gretchen Fouche**  
Advertising  
Circulation



**Jean Martin**  
Assistant Editor  
Circulation



**Sharon Miller '57**  
Assistant Editor  
Circulation (star)



**Danny Nelson**  
Photographer



**Meredith Skaer**  
Photographer



**Helen Lamb**  
Photographer



# SENIORS











### **FALL SEMESTER**

Treasurer, Don Taylor  
Vice President, Hand Snider  
Secretary, Sharyn Morris  
President, Dennis Ashlock  
Fifth Executive, Bill Merrill

## **SENIOR CLASS OFFICERS**

### **SPRING SEMESTER**

Secretary, Judy Lindsay  
Fifth Executive, Bunny Cunningham  
President, Nealan Prater  
Treasurer, Pete Joss  
Absent: Vice President, Tom Read





**Adams, Janine May**  
North Central  
Music  
Orchestra; Band; Ensemble;  
Sr. Con; Style Show; H.R.  
Secretary; Dasidrian Talent Club;  
Spokane Jr. Symphony;  
All Northwest Orchestra  
E.W.C.E.



**Arkills, Jack**  
Roosevelt  
Social Studies  
Jr. Con Corridor Control  
Whitworth

**Akerly, Aldena Kay**  
Wilson  
Social Studies, Home Economics  
Entres Nous; Horizon; Golf;  
Journal Representative; Sr. Con;  
Big Sister; Mother-Daughter Tea;  
H.R. Vice President  
U. of Hawaii



**Arleth, Suzanne Elaine**  
Roosevelt  
Fine Arts, Languages  
Classical Club;  
Entre Nous Vice President;  
Art Club President;  
Horizon Treasurer; Big Sister;  
H.R. Vice President, Secretary;  
Dasidrian Club  
Whitman

**Albrecht, Robert Frederick**  
Jefferson  
Social Studies  
Basketball; B.F. Council;  
Pep Club; Constitution  
Committee  
W.S.C.



**Ashlock, Dennis Lee**  
Roosevelt  
Social Studies  
Freshman Football; B.F. Council;  
Con Control; Corridor Control;  
A.S.B. Council; H.R. President;  
Jr. Con; Sr. Con; Sr. Class  
President; B.F. President;  
Journal Circulation Manager  
Whitman

**Anderson, Jack J.**  
Lincoln  
Social Studies  
W.S.C.



**Ashlock,  
Margaret Ann Louise**  
Roosevelt  
Social Studies  
Horizon Club; Classical Club;  
Usherettes; Hal Proctor;  
Lilac Lark; Friendliest  
Sophomore Girl  
Whitman

**Anderson, James Ronald**  
Jr. High, Muskogee, Oklahoma  
Social Studies  
B.F. Council; Band; Orchestra;  
Ensemble; Junior Con  
Baylor-Waco, Texas



**Aspray, Florence Joanne**  
Roosevelt  
Social Studies, Languages  
Forum Club Treasurer;  
Book Club Secretary;  
Usherettes President; Classical  
Club; Golf; A.S.B. Council;  
G.F. Council; Girls' State  
Stanford

**Anderson, Karen Rae**  
Wilson  
Languages  
Ski Club; Usherettes; Entre  
Nous; Classical Club; H.R.  
Secretary; 10-A Class Council;  
Jr. Con; Sr. Con; Big Sister;  
G.F. Carnival  
W.S.C.



**Aster, Kaydon**  
Libby Jr. High School  
Fine Arts  
3C's; Jr. Achievement

**Apple, Bryna Betsy**  
Wilson  
Social Studies  
Entre Nous Treasurer;  
Usherettes Sergeant at Arms;  
Ti-Girls; Orpheus, Treasurer;  
Horizon President; Jr. Con;  
Sr. Con; Spelling Contest;  
H.R. President; Big Sister;  
G.F. Tea  
U. of W.



**Atkins, Barbara Ann**  
Irving  
Social Studies  
3C's; Starlighters; Ti-Girls;  
Footnotes; F.N.A.; Bowling;  
Choir; Big Sister; Jr. Con;  
Sr. Con; G.F. Carnival;  
National Thespian;  
H.R. Secretary  
Sacred Heart School of Nursing



**Atkinson, Irene**  
 Twisp Jr. High School, Wn.  
 Social Studies, Commercial  
 F.N.A.; Swimming; Big Sister;  
 G.F. Carnival; H.R. Vice  
 President; Winner of  
 "Little Sister" Award  
 Whitworth



**Bakken, Carol Patricia**  
 Libby  
 Commercial  
 Neptune's Daughters;  
 Badminton; Tennis; Bowling;  
 Corridor Control; G.F. Council;  
 A.S.B. Council; Journal  
 Representative; Jr. Con;  
 Sr. Con; Yell Contest Chairman  
 K.B.U.

**Atlas, Claudia Winifred**  
 Wilson  
 Social Studies  
 Bowling; Big Sister; Jr. Con;  
 Sr. Con; G.F. Carnival;  
 Mother-Daughter Tea;  
 Dad-Daughter Dessert;  
 W.S.C.



**Ballenger, Sarah Jane**  
 N.W. Christian High School  
 Commercial  
 Kelsey-Baird Secretarial School

**Aust, Paul Melvin**  
 Grant  
 B.F. Council; Corridor Control;  
 Band



**Barcus, Vergie Mae**  
 Irving  
 Home Economics  
 Ti-Girls; Usherettes; F.H.A.;  
 Tennis; Big Sister; Sr. Con;  
 G.F. Carnival; Mother-Daughter  
 Tea; G.F. Council,  
 Sergeant at Arms  
 Principia

**Ayer, Larry Lee**  
 Wilson  
 Social Studies  
 Orchestra; Band; Stage Crew;  
 Sr. Con Stage Manager



**Bard, Sandra Carolyn**  
 Adams  
 Commercial  
 Starlighters; Choir;  
 3C's; G.F. Carnival; Jr. Con;  
 Big Sister

**Baker, Barbara B.**  
 Hutton  
 Social Studies  
 Orpheus; Classical Club;  
 Horizon; Golf; G.F. Council;  
 A.S.B. Council; Sr. Con;  
 Jr. Con; Dasidrian;  
 H.R. President, Vice President;  
 G.F. Treasurer  
 Stanford



**Bardsley, Sharon Lynn**  
 Mason Jr. High School, Tacoma  
 Social Studies, Home Economics  
 Ti-Girls; Swimming; Bowling;  
 Journal Editor; G.F. Carnival;  
 Big Sister; Quill and Scroll;  
 H.R. Vice President; Jr. Con;  
 Sr. Con; Sr. Class Council  
 W.S.C.

**Baker, Constance Louise**  
 Hutton  
 Social Studies, Languages  
 Usherettes Treasurer; Ti-Girls;  
 Book Club; Entre Nous;  
 Horizon Club Treasurer;  
 G.F. Council; Sr. Class Council;  
 Corridor Control; Sr. Con;  
 Courtesy Girl; Big Sister  
 U. of Oregon



**Barnes, Peggy Elizabeth**  
 Albany High School  
 Social Studies  
 3C's; Volleyball; G.F. Winter  
 Carnival; Big Sister; Sr. Con;  
 G.F. Tea; Dad-Daughter  
 Dessert; Corridor Control;  
 H.R. Secretary  
 Deaconess School of Nursing

**Baker, Rodney Allen**  
 Libby  
 Mathematics  
 U. of Washington



**Barnett, Warren**  
 Adams  
 Industrial Arts



**Barrett, Virginia Ann**  
Wilson  
Social Studies  
Bowling; Classical Club;  
Big Sister; Horizon Club;  
Jr. Con; Sr. Con; Spelling  
Contest; H.R. Treasurer,  
Secretary; A.S.B. Council;  
G.F. Carnival  
Lake Erie College



**Bell, Frieda Mae**  
Irving  
Social Studies

**Bartleson, Susan Rebecca**  
Hutton  
Languages, Mathematics  
French Club; Book Club,  
Historian; Horizon Club;  
G.F. Council; G.F. Carnival;  
Corridor Control; Jr. Con;  
Science Fair;  
Student Court Bailiff  
Smith



**Benjamin, Barbara**  
Lincoln  
Music  
Bowling; Big Sister;  
Roll Checker; Journal  
Representative; H.R. Secretary,  
Vice President, Treasurer  
K.B.U.

**Bass, Wayne Andrew**  
Libby Jr. High  
Social Studies  
B.F. Council; Corridor Control;  
Boys' Pep Club; H.R. President;  
Sr. Con



**Benton, Beverly Lee**  
Libby  
Commercial, Social Studies  
G.F. Council; Jr. Con;  
Jr. Class Spaghetti Feed;  
Office Worker; Bowling;  
H.R. Secretary, Treasurer  
K.B.U.

**Bates, John**  
Everett Junior High  
Social Studies, Industrial Arts  
Archery Club  
U. of W.



**Berger, Leona**  
Irving  
Commercial  
Swimming; Big Sister;  
Winter Carnival Committee;  
G.F. Council  
E.W.C.E.

**Bauer, Nancy Ellen**  
Wilson  
Home Economics, Social Studies  
Bowling; Big Sister; Jr. Con;  
H.R. Treasurer; A.S.B. Council;  
G.F. Council; Sr. Con;  
G.F. Carnival; F.H.A. Fair  
Winner; Ski Club  
W.S.C.



**Berreman, Carol June**  
Roosevelt  
Music  
Orchestra  
Oberlin Conservatory of Music

**Becker, Howard Evan Jr.**  
Grant  
Social Studies  
Frosh Football; Track;  
Rifle Club; Pep Club;  
B.F. Council;  
H.R. Vice President,  
Sergeant at Arms



**Besas, Alice**  
Grant  
Commercial, Social Studies  
F.H.A.; Bowling; Bookroom  
Attendant; Y-Teens;  
Tiger Staff; Sr. Con;  
Big Sister; Mailing Manager,  
Journal Staff

**Beecher, Lance Cole**  
South High, Salt Lake City  
Industrial Arts  
H.R. Vice President, Treasurer;  
Sr. Con;  
"Arsenic and Old Lace";  
At Salt Lake: Rifle Club;  
R.O.T.C. Rifle Team  
W.S.C.



**Biehn, Katherine Elizabeth**  
Wilson  
Science, Social Studies  
Papyrus Treasurer; Book Club;  
F.N.A. President; G.F. Council;  
Big Sister; Locker Committee;  
Sr. Con; Jr. Spaghetti Feed;  
H.R. Vice President;  
G.F. Vice President  
U. of W.



**Bird, Marlene Betty**

Washington  
 Science, Fine Arts  
 Fine Arts Club; Bowling;  
 A.S.B. Council; G.F. Carnival;  
 H.R. Secretary, Treasurer;  
 Big Sister; 1st Prize in Fine  
 Arts Exhibit  
 Sacred Heart School of Nursing

**Bowman, Leonard Jr.**

Whittier  
 Languages  
 Freshman Football, Baseball;  
 B-Squad Football;  
 H.R. President, Vice President;  
 Jr. Con; Christmas Con  
 W.S.C.

**Birdsell, Albert Clyde**

Irving  
 Industrial Arts, Social Studies  
 Stage Crew; 4-Year Band  
 Member; Band Letterman  
 Gonzaga University

**Boyer, Janice Lorraine**

Clover Park High School, Tacoma  
 Commercial  
 Swimming; G.F. Carnival;  
 Corridor Control; Sr. Con;  
 Big Sister  
 B.Y.U.

**Black, Donald Edwards**

Roosevelt  
 Social Studies  
 B.F. Council; Orchestra;  
 Music Director, Jr. Con;  
 Sr. Band; Ensemble; Corridor  
 Control; Dance Band;  
 H.R. President, Vice President;  
 Fine Arts Club  
 W.S.C.

**Boykin, Gene C.**

Roosevelt  
 Social Studies, Fine Arts  
 Freshman Track; B.F. Council;  
 A.S.B. Council; Cross Country  
 U. of Washington

**Blomsness, James**

Washington  
 Science  
 B.F. Council  
 W.S.C.

**Bradford, Juanita**

Lincoln  
 Science  
 Ti-Girls; Jr. Con  
 U. of Washington

**Bodey, Alywin George Jr.**

Grant  
 Social Studies  
 Rifle Club; Freshman Football;  
 Pep Club; B.F. Council;  
 H.R. Vice President, Secretary  
 W.S.C.

**Bradshaw, David Arthur**

Washington  
 Mathematics, Science  
 3C's; H.R. Sergeant at Arms  
 U. of Washington

**Boleraski, Lois Ann**

Hastings Junior High School  
 Mathematics, Social Studies  
 Tennis Letterman; Badminton;  
 Sr. Con; H.R. Secretary,  
 Vice President, Treasurer;  
 Big Sister; Winter Carnival  
 Committee; Mother-Daughter  
 Tea Hostess; G.F. Council;  
 Dad-Daughter Dessert  
 Committee; Fine Arts Club  
 Whitman

**Brandow, Gloria Joan**

Kitsilano Jr. High School  
 Social Studies, Home Economics  
 At Kitsilano: Basketball; Track;  
 Field; Baseball; Volleyball;  
 Social Service Committee;  
 At L.C.: G.F. Council  
 W.S.C.

**Bowles, Eleanor Patricia**

Lincoln  
 Social Studies  
 Dramatics; Corridor Control;  
 Big Sister  
 Whitworth

**Brischle, Marian**

Roosevelt  
 Social Studies, Languages  
 Winter Carnival Committees;  
 Third Place 1953 Spelling  
 Contest; Entre Nous; Orpheus;  
 Usherettes; Journal; "Ladies  
 of the Jury," Costume Committee;  
 H.R. President, Secretary  
 U. of Washington



**Broom, David L.**  
Hutton  
Science, Mathematics  
Journal Staff; Jr. Con;  
Boys' State 1955; I.E. Tennis  
Champion; Jr. Toastmasters,  
Vice President; Quill and  
Scroll, President; Honorable  
Mention, Science Fair;  
Pep Club; Lettermen's Club;  
Badminton; B.F. Secretary  
U. of W.



**Burse, Donna Irene**  
Libby  
Commercial, Social Studies  
A.S.B. Council; Jr. Con;  
H.R. Secretary; Bowling  
K.B.U.

**Brophy, Patrick Franklin**  
Jefferson  
Social Studies, Commercial  
B.F. Council; A.S.B. Council  
U. of W.



**Butler, Janice Fay**  
Southside High School,  
Elmira, N.Y.  
Social Studies, Science  
Sr. Con;  
At Southside: H.R. Offices;  
Volleyball Team; Dance Club  
Whitworth

**Brubaker, William Hanford**  
Roosevelt  
Social Studies, Science  
Lettermen's Club; Pep Club;  
Baseball, 2 Years;  
H.R. President, Vice President;  
A.S.B. Council; B.F. Council  
W.S.C.



**Butts, Sharon**  
Hutton  
Foreign Languages, Social Studies  
Horizon Club; Bowling;  
G.F. Council; A.S.B. Council;  
Big Sister; H.R. Secretary;  
Sophomore Class Council;  
Sr. Con  
W.S.C.

**Bumgarner, Gary Dale**  
Hutton  
Mathematics  
Math Club; 3C's; Rifle Club;  
A Cappella Choir; Jr. Class  
Council; H.R. Business Manager;  
Glee Club; B.F. Council;  
A.S.B. Council; Jr. Con;  
B.F. Con  
U. of Idaho



**Butts, Shirley**  
Hutton  
Social Studies, Home Economics  
Ski Club; Horizon Club;  
Bowling; H.R. Offices;  
10B Council; Big Sister;  
G.F. Council; Sr. Con;  
Corridor Control; '55 Mother-  
Daughter Style Show; '54  
Cotton Day Style Show  
W.S.C.

**Bunnell, Paul Charles**  
Roosevelt  
Science  
Radio Club President, 2 Years;  
B.F. Council; Band; Ensemble;  
Marching and Concert Band,  
4 Years; Radio Amateur  
Gonzaga



**Caine, Marcia Ann**  
Roosevelt  
Social Studies  
9A Talent Con; Winter Carnival;  
Jr. Con; Sr. Con; Hello Week  
Con; Big Sister; Starlighters,  
President, Secretary, Treasurer;  
G.F. Council, Ensemble; Senior  
Girls Trio; Orpheus; F.N.A.;  
3C's Historian; Dasidrian  
Sacred Heart School of Nursing

**Burdge, Gary Lee**  
Libby  
Social Studies  
Orpheus; Tennis; B.F. Council;  
A.S.B. Council; Band;  
Corridor Control; Drum Major;  
All Home Room Offices; Jr. Con;  
Sr. Con; Entertainment  
Chairman, Hello Week  
Whitworth



**Cameron, Beverly**  
Whittier  
Commercial  
G.F. Council; A.S.B. Council;  
Corridor Control;  
H.R. President, Vice President  
K.B.U.

**Burke, Sally Jo**  
Libby  
Commercial  
G.F. Council  
W.S.C.

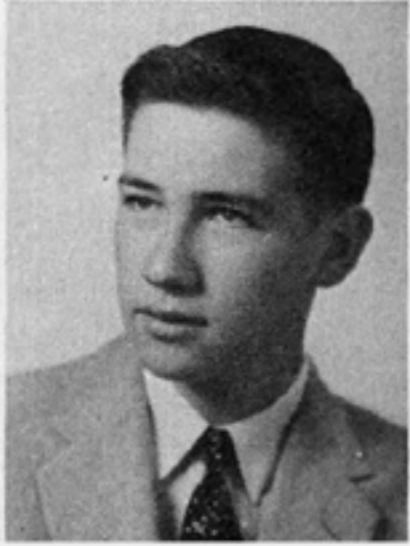

**Campbell, Don Shaw**  
Adams  
Social Studies, Science  
Cross Country; Journal;  
H.R. Business Manager  
W.S.C.



**Carlson, Donald Allen**  
Grant  
Science, Mathematics  
Corridor Control; 1953 Latin  
Dinner Cleanup Committee; Sr.  
Con Costume Committee  
Gonzaga



**Cherry, Michael Grant**  
Irving  
Social Studies  
Frosh Football; B.F. Council;  
H.R. Sergeant at Arms  
W.S.C.

**Carlson, Janet Marie**  
Hutton  
Commercial  
H.R. Secretary, Sergeant at  
Arms; Bowling; G.F. Council;  
Big Sister; 1954 Christmas  
Carnival; 1954 Mother-  
Daughter Tea  
K.B.U.



**Chesnut, Ann Laura**  
Hutton  
Social Studies, Foreign Languages  
F.N.A. Treasurer; National  
Thespian Treasurer;  
Children's Theater, '52, '55;  
School Play, '54; Jr. Con;  
Sr. Con Drama Director;  
G.F. Council; 11B Council;  
Corridor Control;  
Winter Carnival, '52, '53, '54  
Whitman

**Cashatt, Beverly Ann**  
Virgil Jr. High, Los Angeles  
Social Studies  
Ti-Girls; F.T.A.  
Whitworth



**Clark, Phyllis Loree**  
Grant  
Home Economics  
Winter Carnival, '52; Sr. Con;  
Y-Teens  
College of Puget Sound

**Caudill, Kenneth Norman**  
Libby  
Social Studies  
Band



**Cochran, Sharon Lee**  
Washington  
Social Studies  
Tiger Album Editor;  
G.F. Winter Carnival; Jr. Con;  
Sr. Con; Papyrus Club, Historian,  
Sergeant at Arms;  
Journal Representative;  
Roll Checker; Book Club;  
Big Sister; Mother-Daughter Tea;  
G.F. Council; Quill and Scroll;  
Swimming

**Caves, Elida Marie**  
Grant  
Commercial  
3C's; Tumbling; Girls' Glee  
Club; '53, '54 Winter Carnival;  
Big Sister  
K.B.U.



**Cogdill, Gail Ross**  
Libby  
Social Studies  
Lettermen's Club;  
Varsity Football, Basketball;  
A.S.B. Council;  
H.R. Vice President, 2 Years;  
1954 All-City Football  
W.S.C.

**Cheadle, Jan**  
Roosevelt  
Social Studies, Foreign Languages  
Entre Nous Historian; Ski Club;  
Art Club; Winter Carnival;  
Horizon; Golf; Big Sister;  
G.F., A.S.B. Councils;  
H.R. President; Journal  
Representative; National Merit  
Scholarship Test; Science Fair  
Stanford



**Collins, Corrine**  
Sandpoint High  
Social Studies, Commercial  
9A Council, Constitution  
Committee; Freshman Talent  
Con Chairman

**Chelde, Mary Helen**  
Roosevelt  
Social Studies, Languages  
Orpheus Historian; Entre Nous;  
Usherettes; G.F. Council;  
A.S.B. Council; Winter Carnival,  
'52, '54; G.F. Con; Hello  
Week Con, '52; Sr. Con  
Specialty Act. H.R. Treasurer;  
Golf Team; Bowling  
U. of Utah



**Collins, William A. Jr.**  
Libby  
Music, Mathematics  
Band; Orchestra; Swim-Ko Team  
Graceland, Iowa



**Conner, Carol Ann**  
 Libby  
 Commercial  
 G.F. Council  
 W.S.C.



**Cunningham, Connie Helen**  
 Hutton  
 Science, Foreign Languages,  
 Mathematics, Social Studies  
 Orpheus Secretary, Vice  
 President; Classical Club  
 Secretary, Vice-President;  
 Book Club Secretary;  
 Horizon Vice President;  
 Usherettes; G.F. Vice President;  
 10A Secretary; H.R. Offices;  
 1st Place, Science Fair;  
 Golf Letterman  
 Stanford

**Conner, Ivan Lee**  
 Roosevelt  
 Mathematics, Industrial Arts  
 Math Club; Jr. Achievement  
 Northwest Christian



**Curtis, Richard James**  
 Libby  
 Mathematics  
 Orchestra; Band; B.F. Council;  
 Jr. Con  
 Graceland, Iowa

**Cooper, Joyce Agnes**  
 Jefferson  
 Social Studies  
 Ti-Girls; Orpheus President;  
 Entre Nous Treasurer, Secretary;  
 Quill and Scroll; Thespian;  
 Usherettes Vice President;  
 School Plays; Children's Theater;  
 A.S.B. Council; Jr., Sr.  
 (Drama Director) Cons;  
 11A Secretary  
 Whitman



**Curtis, Rochelle**  
 Roosevelt  
 Social Studies, Languages,  
 Commercial  
 Cotton Day Style Show;  
 Winter Carnival, '52, '54;  
 Make-up for Minstrel Show,  
 '53, '54; Alpine Ski Club;  
 Spokane Ski Club; Bowling;  
 Jr., Sr. Cons; H.R. Sergeant  
 at Arms; 10A Council  
 W.S.C.

**Corliss, Ann**  
 Hutton  
 Science, Social Studies  
 Ti-Girls; Drill Master;  
 Usherettes Sergeant at Arms;  
 Horizon President;  
 A.S.B. Council; Jr., Sr. Cons;  
 G.F. Sergeant at Arms;  
 School Play, '53; 1st, 2nd,  
 Inland Empire Science Fair;  
 Big Sister  
 W.S.C.



**Cydrus, Ruth Ann**  
 Moran  
 Commercial  
 Ti-Girls; Starlighters, President;  
 Journal Representative;  
 G.F. Council; Corridor Control;  
 Jr., Sr. Cons; Ensemble;  
 Dad-Daughter Dessert;  
 1953 Hello Week Con;  
 Big Sister  
 Stanford

**Crockett, Wayne Frankie**  
 Rockford High  
 Science  
 A.S.B. Council



**Daly, Jacquelyn Jean**  
 Baker High School, Oregon  
 Mathematics  
 Forum Club; Book Club;  
 Jr., Sr. Cons; Winter Carnival;  
 Spokane Ski Club;  
 At Baker: Pep Club; The Log;  
 Tri-Hi-Y; Swimming;  
 Horizon Club  
 U. of Washington

**Cromwell, Gail Katherine**  
 Roosevelt  
 Social Studies, Commercial  
 Papyrus; A.S.B. Council;  
 G.F. Council; H.R. Offices,  
 Sergeant at Arms;  
 Journal Representative;  
 Sophomore Potluck; Sr. Con;  
 Roll Checker; Swimming;  
 Big Sister Party Decorations,  
 Entertainment Committees  
 U. of Washington



**Darst, Sylvia Josephine**  
 Central Union High  
 Home Economics  
 At Central Union; Girls'  
 Athletic Assn., 3 Years;  
 Rifle Club; Badminton; Tennis;  
 Volleyball; Baseball;  
 Basketball; Speedway

**Croy, Robert Wayne**  
 Lincoln  
 Social Studies  
 Frosh Football  
 U. of Idaho



**Davidson, Sharin Gayle**  
 Pasco Jr. High  
 Social Studies, Languages  
 Golf; Bowling; Jr. Con;  
 Sr. Con; H.R. Secretary,  
 Treasurer; Winter Carnival;  
 Simplicity Style Show;  
 Big Sister  
 Whitman



**Davis, Gary Lee**  
 Libby  
 Social Studies  
 Band



**Dirkse, Jerry Leroy**  
 N.W. Christian High School  
 Social Studies  
 Band; Boys' Glee; Choir;  
 B.F. Council;  
 At Roosevelt: Basketball;  
 Baseball; 3C's; Orchestra  
 Northwest Nazarene College

**Davis, Mary Marceline**  
 Hutton  
 Social Studies  
 Golf; Bowling; Christmas Con;  
 Senior Con; Children's Theater;  
 Big Sister  
 Hunter



**Dirstine, John David**  
 Franklin  
 Mathematics, Science  
 A.S.B. Council; B.F. Council;  
 Sr. Con; 2nd Place, '53  
 Science Fair; Ski Club  
 W.S.C.

**Dawson, Janice Bernice**  
 Lincoln  
 Commercial  
 F.H.A.; Winter Carnival, '52,  
 '53; Sr. Con; Big Sister  
 Puget Sound Beauty College



**Donery, James LeRoy**  
 Colfax High School  
 Music, Social Studies  
 Pep Club; Varsity B-Squad  
 Football; H.R. President;  
 Eastern Washington Honor  
 Band, 2 Years; Frosh. Varsity  
 Track; Band; A.S.B. Council  
 W.S.C.

**De Chenne, Gaye**  
 Wilson  
 Social Studies, Home Economics  
 Entre Nous; Spokane, Alpine  
 Ski Clubs; Horizon President;  
 Bowling; Golf; Journal  
 Representative; A.S.B. Council;  
 H.R. Vice President, Sergeant  
 at Arms; Jr., Sr. Cons;  
 Winter Carnival, '54; Big Sister  
 U. of W.

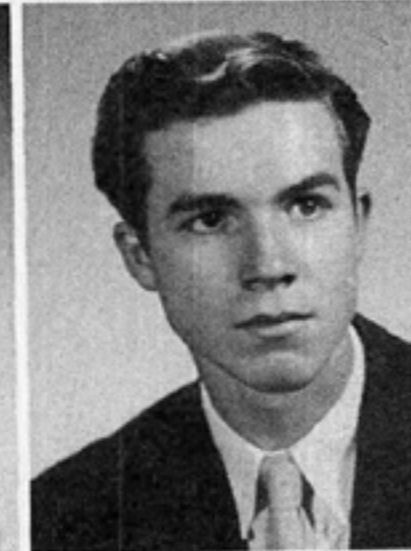

**Downes, John Roger**  
 North Central High School  
 Journalism, Social Studies  
 Tiger Staff, Managing Editor,  
 Sports Editor; Quill and Scroll;  
 Spokane Chess Club;  
 A.S.B. Council; B.F. Council;  
 H.R. Treasurer, Sergeant at  
 Arms; At North Central:  
 Golf; Chess Club; Debate;  
 News Staff  
 Whitworth

**Decker, David Leroy**  
 Libby  
 Mathematics  
 Band; Ensemble;  
 Corridor Control; Choir;  
 H.R. President



**Downing, Darlene**  
 Whittier  
 Social Studies  
 F.N.A.; F.H.A.; 3C's; Bowling  
 K.B.U.

**Delgado, Alberta Rose**  
 Mountain Home High  
 Social Studies, Commercial  
 Sr. Con; Big Sister;  
 Committees for Dad-Daughter  
 Dessert; Mother-Daughter Tea;  
 At Mountain Home: F.H.A.;  
 Spanish Club; Science Club;  
 Drill Team  
 Baylor University



**Drangas, Denise Louise**  
 Jefferson  
 Social Studies, Commercial,  
 Foreign Languages  
 Big Sister; Minstrel Make-Up  
 Committee; Entre Nous;  
 Orpheus; Bowling;  
 Thespian Con; Jr., Sr. Cons;  
 H.R. Offices; G.F. Tea;  
 A.S.B. Council; G.F. Council;  
 G.F. Carnival;  
 Journal Representative  
 U. of W.

**DeVane, James Clempson**  
 Irving  
 Industrial Arts  
 A.S.B. Alternate



**Dunton, Don Thomas**  
 Nathan Eckstein (Seattle)  
 Mathematics, Science  
 Outdoor Club; Adelante;  
 Varsity Track; Hall Proctor;  
 H.R. Offices; Jr., Sr. Cons;  
 Con Proctor; Junior Class  
 Secretary; A.S.B. Council;  
 Class Representative  
 U. of W.



**Dunton, Ford Stanley**  
 Roosevelt  
 Science, Social Studies  
 Outdoor Club; Frosh, B-Squad,  
 Varsity Football;  
 B.F. Nominating Committee;  
 Mr. Aviation of 1955;  
 Frosh Track; Jr., Sr. Cons;  
 B.F. Council; A.S.B. Council  
 U. of Washington



**Faulkes, James F.**  
 Libby Jr. High School  
 Commercial  
 Gonzaga

**Durham, Jean**  
 Franklin  
 Commercial  
 1953 Winter Carnival;  
 Usherettes, Secretary;  
 Outdoor Club; Bowling;  
 G.F. Council; H.R. President;  
 A.S.B. Council; Jr., Sr. Cons;  
 Big Sister;  
 A.S.B. Nominating Committee;  
 Mother-Daughter Tea  
 U. of Washington



**Flynn, Patrick**  
 Gonzaga  
 Social Studies

**Elliott, George**  
 Washington  
 Social Studies



**Finley, Evelyn Delle**  
 Grant  
 Social Studies  
 F.H.A.; Adelante; Quill and  
 Scroll; Neptune's Daughters;  
 Swimming; Journal Staff;  
 G.F. Carnival  
 U. of Washington

**Emoto, Jeanie Satopo**  
 Lincoln  
 Commercial, Home Economics  
 Bowling; Journal Representative;  
 G.F. Council; Big Sister;  
 H.R. Secretary;  
 G.F. Winter Carnival  
 Kelsey-Baird



**Forsyth, Sally Grace**  
 Jefferson  
 Commercial, Social Studies  
 Archery Club; F.N.A.;  
 Swimming; Bowling;  
 G.F. Council; G.F. Carnival;  
 H.R. Vice President, Secretary;  
 Bookroom Attendant  
 W.S.C.

**Everest, Peggy Ellen**  
 Grangeville High School  
 Commercial  
 School Play Costume, Make-Up  
 Committees; Y-Teens President;  
 Journal Representative;  
 H.R. Business Manager;  
 Bowling; Dramatics;  
 Talent Cons; A.S.B. Council;  
 Sr. Con  
 W.S.C.



**Foss, Nolan W.**  
 McCormick, Cheyenne, Wyoming  
 Science  
 Hall Proctor  
 Gonzaga

**Farber, Betty Lee**  
 Wilson  
 Foreign Language  
 Jr. Con; Sr. Con; Ti-Girls;  
 Majorettes; G.F. Carnival;  
 Adelante Sergeant at Arms;  
 F.N.A. Vice President;  
 Horizon President;  
 1954 G.F. Tea; Big Sister;  
 Dramatics; Corridor Control  
 U. of Washington



**Fossen, Neal Randolph Jr.**  
 Hutton  
 Mathematics  
 Golf; B.F. Council; Ski Club;  
 Outdoor Club; Lettermen's Club;  
 Frosh Football, Basketball,  
 Track; B-Squad Basketball  
 U. of Washington

**Farrish, Beverly Jean**  
 Jefferson  
 Fine Arts  
 Orpheus President, Vice  
 President; A.S.B. Basketball  
 Bounce; Jr. Con; Sr. Con;  
 Thespian Treasurer, Historian;  
 G.F. Council; A.S.B. Council;  
 "Plain Princess"; G.F. Carnival;  
 Book Club Historian; Usherettes;  
 Big Sister; Scholastic Art Award  
 U. of Washington



**Fouche, Gretchen Lee**  
 Wilson  
 Commercial, Social Studies  
 F.H.A. President, Secretary;  
 G.F. Sergeant at Arms;  
 Jr. Jolliest Girl;  
 Chairman, Cotton Day, '55;  
 Quill and Scroll;  
 Corridor Control; Tiger;  
 Journal; H.R. Offices;  
 Sr. Class Representative; A.S.B.  
 W.S.C.



**Foxton, Janet Kathleen**  
 Roosevelt  
 Music, Foreign Languages  
 Big Sister; Adelante;  
 Orchestra; Ensemble;  
 G.F. Style Show;  
 Orchestra Librarian, Vice  
 President; Girls' Glee Club;  
 H.R. Secretary  
 Oberlin Conservatory of Music



**Froehlich, Richard Dale**  
 West Valley  
 Social Studies

**Francis, Leslie John**  
 Franklin  
 Social Studies  
 Lettermen's Club;  
 Varsity, Frosh Football;  
 '54 Science Fair; B.F. Council;  
 A.S.B. Council;  
 Class Representative  
 Gonzaga



**Gardner, Carl Dale**  
 Walla Walla  
 Social Studies  
 B-Squad Football; Orchestra  
 W.S.C.

**Fray, Charlotte Jane**  
 Hutton  
 Home Economics, Social Studies  
 F.H.A. Treasurer, Historian;  
 Thespian; Y-Teens;  
 H.R. Secretary;  
 "Ladies of the Jury";  
 Big Sister; Locker Committee;  
 Mother-Daughter Tea  
 W.S.C.



**Garrison, Jeanette Louise**  
 West Valley High School  
 Home Economics  
 At West Valley: Volleyball  
 Team; At L.C.: Sr. Con

**Frazier, Shirley Carol**  
 Roosevelt  
 Commercial  
 Y-Teens Secretary; F.H.A.;  
 Ti-Girls, Flagtwirler;  
 Journal Representative;  
 School Play Costume Committee;  
 G.F. Committees;  
 A.S.B. Council; H.R. Secretary,  
 Business Manager; Sr. Con  
 Whitworth



**Garvin, Margaret Caroline**  
 Whittier  
 Science, Art  
 Art Club; F.H.A.;  
 Ti-Girls; Swimming  
 W.S.C.

**Freeman, John**  
 Shelby, Montana  
 Social Studies  
 Frosh Baseball;  
 At Shelby: Varsity Football



**Gaw, Robert Arthur**  
 Libby  
 Social Studies  
 W.S.C.

**Frey, Gretchen Ann**  
 Wilson  
 Commercial, Social Studies  
 Papyrus Sergeant at Arms;  
 Book Club; Journal Staff;  
 Tiger Staff; Corridor Control;  
 '53 Simplicity Style Show;  
 Quill and Scroll; G.F. Council;  
 Big Sister; '52, '53 Winter  
 Carnival; Jr. Con  
 W.S.C.



**Geraghty, Larry Raymond**  
 Wilson  
 Science, Mathematics  
 Outdoor Club Sergeant at Arms;  
 Jr. Toastmasters;  
 Varsity, Frosh Football;  
 A.S.B. Nominating Committee;  
 H.R. Offices; Basketball; Track;  
 Baseball; Con Control;  
 A.S.B. Council  
 U. of W.

**Friend, Mary Elizabeth**  
 Grant  
 Commercial  
 '54 May Day Con;  
 F.H.A. Parliamentarian;  
 Ti-Girls Treasurer, Sergeant at  
 Arms; 10A Treasurer;  
 G.F. Carnival; Usherettes;  
 Corridor Control; H.R. Offices;  
 G.F. Council; Big Sister;  
 Jr., Sr. Cons  
 U. of Idaho



**Gerpheide, Daniel John**  
 Roosevelt  
 Science  
 Track; Varsity Football;  
 B.F. Council; Con Control;  
 Corridor Control  
 U. of Idaho



**Gifford, Robert Dwayne**  
Adams  
Science, Mathematics  
Varsity, Frosh Football;  
Basketball; Paddle Squad;  
10B Fifth Executive;  
Boys State 1955;  
Varsity Baseball; Con Control;  
A.S.B. Council; B.F. Council;  
Christmas Mixer, Co-Chairman  
W.S.C.



**Green, Raymon Willis**  
Irving  
Industrial Arts, Social Studies

**Gillis, Judy Ann**  
Munich High, Munich, Germany  
History  
Ski Club; Pep Club in Germany;  
Journal Staff;  
Associate Tiger Editor;  
Cotton Day Mixer;  
A.S.B. Council; G.F. Council;  
Big Sister; Journal  
Representative; Jr., Sr. Con;  
Horizon Club; Quill and Scroll  
U. of Washington



**Gregerson, James Martin**  
Logan  
Mathematics, Industrial Arts,  
Commercial  
Architectural Drawing Club;  
Frosh Football  
U. of Washington

**Gillis, William Herbert**  
Wilson  
Mathematics, Commercial  
Tennis; Band; Corridor Control;  
Journal Representative; Dance  
Band; Jr. Con; Con Control  
U. of Idaho



**Gregg, George Norris**  
Burlingame High, California  
Science  
Frosh Football; B-Squad  
Football; Golf; Outdoor Club;  
B.F. Council; A.S.B. Council;  
Corridor Control; Sr. Con;  
H.R. Offices  
U. of Oregon

**Goettel, Robert**  
Hutton  
Foreign Languages  
Football; A.S.B. Council  
W.S.C.



**Groves, Edward L.**  
Roosevelt  
Fine Arts, Social Studies  
B.F. Council; Jr. Con;  
Frosh Track; Football, 4 Years;  
H.R. President, Secretary;  
Letterman, 2 Years;  
Con Proctor

**Goodhue, Judith Ann**  
Missoula County High School  
Music  
Starlighters  
U. of North Dakota



**Hainline, Donna Marie**  
Jefferson  
Commercial, Home Economics  
Ti-Girls; Neptune's Daughters;  
Cheerleader; Frosh Con;  
May Day Con, 1953; Sr. Con

**Grant, Allan S.**  
Grant  
Social Studies, Science  
Band; Study Hall Proctor;  
Stage Crew Manager;  
Children's Theater;  
Jr. Con; Sr. Con  
Whitworth



**Hale, Donna June**  
Adams  
Home Economics  
May Day Con, 1953; Ti-Girls;  
F.T.A. Sergeant at Arms,  
Treasurer; G.F. Winter Carnival;  
Basketball Bounce; Jr. Con;  
Sr. Con; G.F. Council;  
A.S.B. Council; Big Sister;  
Children's Theater Production  
W.S.C.

**Gray, John Cutler**  
Hutton  
Mathematics, Science  
Outdoor Club; Senate Club;  
Ski Club Vice President;  
Lettermen's Club; Frosh Track;  
B-Squad Basketball, Football;  
Varsity Basketball, Football,  
Track; B.F. Council;  
H.R. Offices; A.S.B. Inaugural  
Ball Chairman; Corridor Control



**Hamblen, Laurence Harold**  
Hutton  
Social Studies, Mathematics,  
Languages  
Senate Club; Outdoor Club;  
Classical Club; Frosh, B-Squad  
Basketball; B.F. Council;  
Science Fair Second Place,  
Light and Sound;  
Track; Cross Country;  
Lettermen's Club; A.S.B. Council



**Hardy, Wayne C.**  
Jefferson  
Social Studies  
U. of Arizona



**Hedlund, Robert Aubrey**  
Hutton  
Mathematics, Science,  
Social Studies  
A.S.B. Council; H.R. Vice  
President, Treasurer, Fifth  
Executive; Second Place,  
Electronics Division,  
Science Fair  
Pacific Lutheran College

**Hattel, Shirley June**  
Moses Lake  
Science  
F.T.A.; Big Sister;  
At Moses Lake: Latin Club;  
F.H.A.; Business Manager  
for Annual  
W.S.C.



**Heineking, Nancy Carol**  
Grant  
Commercial, Fine Arts  
Neptune's Daughters, Sergeant  
at Arms; Horizon Club;  
G.F. Council; A.S.B. Council;  
H.R. Treasurer; Big Sister;  
G.F. Carnival; Jr., Sr. Cons;  
G.F. Tea; Swimming  
C.W.C.E.

**Hausken, Barbara Jean**  
Grant  
Commercial, History  
Entre Nous; Ti-Girls; Big Sister;  
Jr. Con; Minstrel Show Make-Up;  
Sr. Con; H.R. Offices;  
Winter Carnival  
W.S.C.



**Helmey, Jerry Alan**  
Mobridge Senior High  
Social Studies  
At Mobridge:  
Letterman, one Year

**Hawley, Stephanie Ann**  
Hutton  
Social Studies, Languages  
Papyrus; Entre Nous; F.N.A.;  
Usherettes; Jr. Con; Tiger;  
Quill and Scroll; Ti-Girls;  
Journal Editor; '55 School Play;  
G.F. Council; A.S.B. Council;  
Sr. Con Publicity Chairman,  
Script, Cast  
W.S.C.



**Hendley, Ernestine**  
Irving  
Home Economics  
Big Sister; Girls' Glee Club;  
Sr. Con; Ti-Girls; Orpheus;  
F.N.A.; Winter Carnival;  
Jr. Con; A.S.B. Council;  
G.F. Council H.R. Treasurer,  
Sergeant at Arms  
U. of W.

**Hay, Sara Ann**  
Washington  
Home Economics, Music  
Jr. Band  
W.S.C.



**Hendrickson, Ronald W.**  
Franklin  
Industrial Arts  
Radio Club; Stage Crew;  
H.R. Vice President  
E.W.C.E.

**Heath, Marilyn Ann**  
Jefferson  
Home Economics, Social Studies,  
Commercial  
Bowling; Journal Representative;  
Big Sister; H.R. Treasurer;  
G.F. Winter Carnival  
Kelsey-Baird



**Hill, George**  
Jefferson  
Science, Mathematics  
W.S.C.

**Hecker, Gerald Morgan**  
Wilson  
Foreign Languages  
Tri-Sci Treasurer; Pep Club;  
H.R. President, Vice President,  
Treasurer; Inland Empire  
Science Fair, '54, '55; L.C.  
Science Fair 2nd Place,  
Biological, '54, 1st Place  
Junior Division, '55  
U. of W.

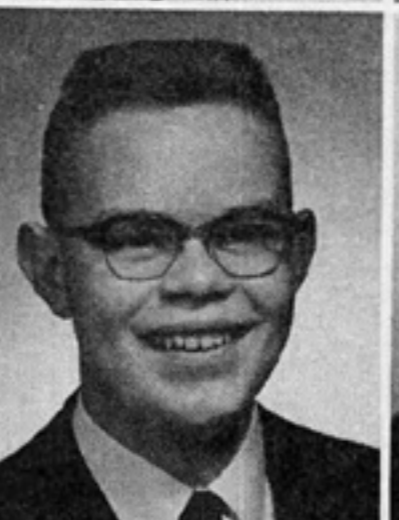

**Hill, Raymond Lloyd**  
Grant  
Social Studies  
Spaghetti Feed Committee;  
Junior Picnic Committee  
Navy



**Hoag, Penelope Irene**  
Wilson  
History, Home Economics  
Book Club; F.H.A.; Entre Nous;  
Horizon Offices; All-City  
Horizon Vice President; Tiger,  
Activity Editor; Quill and Scroll;  
G.F. Winter Carnival; Booth  
Chairman; G.F. Council;  
Big Sister; Jr., Sr. Con  
W.S.C.

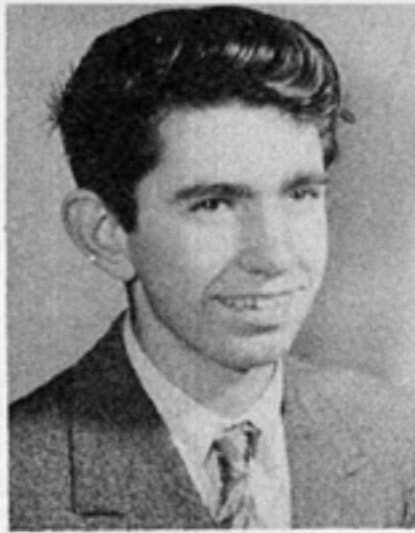

**Hornaday, Charles Edward**  
Libby  
Social Studies, Mathematics  
Band; Stage Crew  
W.S.C.

**Hobert, Richard Lee**  
Adams  
Science, Mathematics,  
Social Studies  
Gonzaga University



**Howard, Denny Wayland**  
Grant  
Social Studies  
Journal Representative;  
B.F. Council (twice);  
Corridor Control; Sr. Con

**Hogan, Larry Robert**  
Grant  
Social Studies  
H.R. Fifth Executive, Secretary  
Gonzaga University



**Hoyt, Louise Marie**  
Franklin  
Languages, Social Studies  
Horizon; Entre Nous; Ski Club;  
Tennis; Bowling; G.F. Council;  
H.R. Offices; '53, '54 Winter  
Carnival; Ti-Girls;  
Cheerleader; Big Sister;  
Jr., Sr. Con  
W.S.C.

**Hood, Barbara Jo**  
Franklin  
Commercial  
Outdoor Club; Horizon Club;  
G.F. Council; Big Sister;  
Mother-Daughter Tea; A.S.B.  
Council; H.R. Vice President,  
Secretary; Sr. Con  
U. of Washington



**Hughes, Maralyn Eileen**  
Grant  
Commercial  
Band; Journal Representative;  
Big Sister; H.R. Librarian

**Hood, Donald Lester**  
Cheney Junior High School  
Social Studies  
Pep Club; A.S.B. Council;  
B.F. Council; H.R. President;  
Con Control



**Hultstrom, Donna Nathalie**  
Grant  
Social Studies, Science  
Journal Representative;  
F.H.A. Vice President;  
Y-Teen President; Book Club;  
Winter Carnival, 1953;  
G.F. Mothers Tea, 1954;  
Roll Checker; Ti-Girls; Debate;  
Tiger Staff; Library; Big Sister  
W.S.C.

**Hooper, Glen Edwin**  
Roosevelt  
Social Studies  
Golf; Rifle Club; Junior Band;  
H.R. Treasurer, Sergeant at  
Arms; Sr. Con  
Whitworth



**Hume, Bonnie Lorraine**  
Rogers  
Commercial

**Hopkins, Bonnie Lee**  
Libby  
Commercial  
Swimming  
K.B.U.



**Hundhausen, Robert John Jr.**  
Wilson  
Languages, Mathematics  
Debate Club President; Fine  
Arts Club; Senate Club;  
Jr. Toastmasters; H.R. President;  
A.S.B. Council; "Ladies of the  
Jury"; Tiger Staff  
U. of Washington



**Immel, Allen Everette**  
 Roosevelt  
 Social Studies, Science,  
 Mathematics  
 Pep Club Historian;  
 Lettermen's Club; Baseball  
 Manager; Tennis; B.F. Council;  
 H.R. Offices  
 W.S.C.



**Johnson, Eleanor Regina**  
 Alexander Ramsey, St. Paul  
 Social Studies  
 At Ramsey:  
 Girls' Athletic Association

**Jackson, Joel Anthony**  
 Adams  
 Mathematics  
 Locker Committee; B.F. Council



**Johnson, Gerald Walter**  
 Moran  
 Mathematics, Social Studies

**Jennings, Frank Richard**  
 Grant  
 Social Studies, Science,  
 Commercial  
 H.R. President  
 W.S.C.



**Johnson, Lauren Janice**  
 Lincoln  
 Commercial  
 Bowling; Big Sister; G.F.  
 Winter Carnival Publicity,  
 Ticket, Coronation Committees;  
 Mother-Daughter Tea; Sr. Con  
 W.S.C.

**Jensen, Joseph David**  
 Hutton  
 Science, Mathematics  
 Freshman Football; B-Squad  
 Football; Freshman Track;  
 B.F. Council; A.S.B. Council;  
 All Home Room Offices  
 U. of Miami



**Johnson, Nancy Jo**  
 Wilson  
 Foreign Languages  
 Book Club President, Vice  
 President; Usherettes; 10B Class  
 Representative; G.F. Council;  
 Big Sister; Big, Little Sister  
 Publicity Chairman;  
 "Dirty Work at the Crossroads"  
 Costume Committee  
 U. of Washington

**Jewell, Ronald Leroy**  
 Washington  
 Social Studies, Industrial Arts  
 Commercial  
 B.F. Council



**Jones, Elizabeth**  
 Havermale  
 Commercial  
 H.R. Vice President  
 U. of Idaho

**Jewett, Jacquelyn Ann**  
 Washington  
 Commercial, Social Studies  
 Tennis Team; All Home Room  
 Offices; Winter Carnival;  
 Choir; Jr. Con; Sr. Con  
 U.C.L.A.



**Jones, Janet**  
 Grant  
 Social Studies, Commercial  
 Corridor Control;  
 Dad-Daughter Dessert;  
 Locker Committee  
 U. of Idaho

**Johnson, Allan Norbert**  
 Franklin  
 Industrial Arts



**Jones, Willy B.**  
 Lincoln  
 Music  
 Lettermen's Club; Frosh  
 Football, Basketball, Track,  
 Baseball; Varsity Football,  
 Track, Basketball; A.S.B.  
 Historian; B.F. Council;  
 1953 Jolliest Boy; Friendliest  
 Frosh, Sophomore Boy



**Joss, Peter Alexander**  
Wilson  
Science, Mathematics  
Senate Club Critic; Jr.  
Toastmasters President; Tri-Sci  
President, Historian, Sergeant  
at Arms; First Place U.N.  
Contest; Journal Representative;  
Student Court Judge; A.S.B.  
Council; 12A Treasurer  
W.S.C.



**Kelly, Danielle**  
Libby  
Home Economics, Social Studies  
Big Sister; Jr. Con;  
Dad-Daughter Dessert  
W.S.C.

**Judy, Frances Jean**  
Roosevelt  
Foreign Languages, Science  
Tri-Sci Secretary; Forum Club  
Historian; Usherettes Sergeant  
at Arms; Big Sister; H.R.  
President, Secretary; Jr. Con  
Drama Director; National  
Science Fair; G.F. President  
Carleton



**Keppler, Paul Ronald**  
Foster  
Music  
At Foster: Debate;  
Distributive Education

**Kannburg, Corrine Muriel**  
Libby  
Social Studies  
Swimming; Band; Roll Checker  
Pacific Lutheran



**Killien, Michael John**  
Glenhaven, Portland, Oregon  
Mathematics  
Radio Club; Letterman Three  
Years; Manager, Frosh, Varsity  
Football; B.F. Council; A.S.B.  
Council; Boys' Quartet;  
11A 5th Executive;  
'55 Boys' State  
U. of W.

**Karker, Barbara Joan**  
Irving  
Commercial  
3C's 5th Executive



**Kimura, Phyllis Katsuko**  
Lincoln  
Commercial  
Bowling; Big Sister;  
G.F. Winter Carnival  
K.B.U.

**Kawabori, Chisato**  
Lincoln  
Science, Social Studies  
Jr. Toastmasters Secretary;  
Frosh Football, Track; Tennis;  
Rifle Club Vice President;  
Jr., Sr. Cons; Band; Dance  
Band; B.F. Council; A.S.B.  
Council; Senate Club; Jr. Class  
Treasurer; H.R. President  
W.S.C.



**Kirihara, Jimmy Seiji**  
Irving  
Mathematics, Industrial Arts  
B.F. Council; A.S.B. Council;  
H.R. Offices; Boys' Quartet  
U. of W.

**Kawaguchi, Harold H.**  
Irving  
Mathematics, Science  
Fine Arts Club Treasurer; Pep  
Club; Corridor Control;  
B.F. Council; Sr. Con; B.F. Con  
U. of W.



**Kirihara, Richard Yoshihiro**  
Grant  
Mathematics, Social Studies  
Corridor Control; H.R. Vice  
President, Treasurer, Sergeant  
at Arms; Pep Club  
U. of W.

**Kearney, Margaret Ruth**  
Maumee High, Ohio  
Languages  
Entre Nous; Golf Team;  
G.F. Council  
University of Colorado



**Kirkeby, Donald George**  
Grant  
Social Studies  
A.S.B. Council; B.F. Council;  
Band; H.R. Offices;  
Corridor Control  
U. of W.



**Kirkland, Jean Lois**  
 Irving  
 Social Studies, Music  
 Starlighters; Choir; Ensemble;  
 Big Sister; Winter Carnival  
 W.S.C.



**Kroetch, George Edmund**  
 Gonzaga Prep  
 Social Studies  
 At Gonzaga: Track; Tennis;  
 Glee Club; Dramatics; '55, '56  
 Senior Quartet  
 U. of Washington

**Kirkpatrick, Daniel Evan**  
 Juneau High, Alaska  
 Science, Social Studies  
 Two Years Track; One Year  
 Cross Country



**Kulp, Edith Loretta**  
 Hutton  
 Social Studies, Languages,  
 Science  
 Ti-Girls; Adelante; Orpheus;  
 Ski Club; G.F. Council; Proctor;  
 Jr., Sr. Con; H.R. Offices;  
 Ti-Girl Historian  
 Whitman

**Knoll, Lawrence W.**  
 Gonzaga Prep  
 Social Studies  
 B.F. Council; Jr. Con;  
 '55 School Play; Choir;  
 Journal Staff; Boys' Glee Club  
 Gonzaga



**Lake, Sylvia Jaymes**  
 Libby  
 Home Economics,  
 Foreign Languages  
 Ti-Girls; Orpheus; Cheerleader;  
 G.F. Secretary; A.S.B. Secretary;  
 Sophomore Jolliest Girl; Junior  
 Friendliest Girl; Jr., Sr. Con;  
 G.F. Father-Daughter Dessert;  
 At Libby: Head Cheerleader;  
 G.F. President  
 Whitworth

**Kollman, Robert William**  
 Grant  
 Industrial Arts  
 W.S.C.



**LaLiberte, Sharon Lee**  
 Washington  
 Social Studies, Commercial  
 Tennis; Bowling; G.F. Council;  
 H.R. Secretary, Treasurer;  
 Jr. Con; Winter Carnival;  
 Sr. Con; Big Sister; Dad-  
 Daughter Dessert; Mother-  
 Daughter Tea; Journal Staff;  
 A.S.B. Council  
 U. of Idaho

**Komp, Gerald Lee**  
 Jefferson  
 Social Studies, Industrial Arts  
 Architectural Club Treasurer;  
 Pep Club; Paddle Squad;  
 Frosh, B-Squad Baseball;  
 Archery Club; Tiger Salesman;  
 B.F. Council; Jr., Sr. Con  
 W.S.C.



**Lamb, Helen Mae**  
 Libby  
 Fine Arts, Social Studies  
 Usherettes; Tennis; Badminton;  
 Swimming; Corridor Control;  
 A.S.B. Council; G.F. Council;  
 Tiger Photographer; Junior 5th  
 Executive; A.S.B. Dance  
 Chairman, 1955; Hello Week  
 Co-Chairman, 1955  
 W.S.C.

**Koppe, Richard Allan**  
 Libby  
 Mathematics, Social Studies  
 Orchestra; Band; A.S.B. Council  
 W.S.C.



**Landreth, Sandra Lee**  
 Grangeville High School  
 Commercial  
 G.F. Representative; F.H.A.;  
 At Grangeville: F.H.A.; Band;  
 Chorus; Jr. Class Secretary;  
 Cheerleader; Informer Staff;  
 A.S.B. Council  
 Harding Christian College

**Krieg, Lillian Edna**  
 Irving  
 Social Studies  
 Big Sister



**Lang, John M.**  
 Hamilton, Ohio High School  
 Mathematics, Science  
 At Hamilton: Glee Club;  
 Latin Club



**Larsen, Donald R.**  
Columbia Falls High School  
Mathematics, Social Studies  
3C's; Ski Club; Orchestra;  
Band; Ensemble  
Iowa State



**Lose, Jim**  
Mead  
Mathematics  
Mead Track Manager, 2 Years  
W.S.C.

**Lawson, Deanna June**  
Wilson  
Social Studies, Languages  
F.N.A.; Entre Nous; Ti-Girls;  
Footnotes; G.F. Council; 12B  
Council; Orchestra; H.R.  
Secretary; Jr. Con; Sr. Con;  
Winter Carnival; Big Sister;  
Journal Staff;  
Horizon Vice President  
K.B.U.

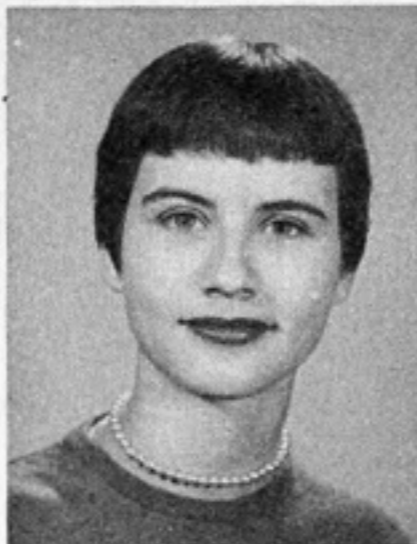

**Louderback, Jane Ellen**  
Roosevelt  
Commercial, Science  
Spokane Ski Club; Horizon;  
Bowling; Swimming; Corridor  
Control; Roll Checker; Journal  
Representative; H.R. Secretary;  
Big Sister; Jr., Sr. Cons;  
G.F. Mixer  
Whitman

**Lee, William Tracy**  
Stevens  
Social Studies, Science  
Outdoor Club; Pep Club;  
Frosh Football; B.F. Council;  
A.S.B. Council; Corridor Control;  
Sr. Con; Hello Week Committee;  
H.R. Offices  
U. of Washington



**Lund, Joyce Allene**  
Washington  
Science, Commercial  
G.F. Council; Big Sister;  
G.F. Winter Carnival  
Whitworth

**Leek, John R.**  
Roosevelt  
Mathematics  
B.F. Council; A.S.B. Council;  
Proctor  
Pacific University



**Lust, Patricia Ann**  
Washington  
Social Studies  
Big Sister;  
Journal Representative  
U. of Washington

**Leitch, Paul**  
Libby  
Social Studies  
Papyrus Club Sergeant at Arms;  
Corridor Control; Debate; Band;  
Jr., Sr. Con; Journal  
Representative; B.F. Council;  
H.R. Treasurer; Band Ensemble  
Whitworth



**Lyle, Corinne Mae**  
Roosevelt  
Social Studies  
Classical President; Thespian  
Club; Horizon Club; Usherettes;  
Tennis, Badminton; Band  
Librarian, Secretary; Orchestra;  
Ensemble; 9A Treasurer; 10B  
Secretary; Big Sister; G.F.  
Council; Girls' State;  
Good Citizen Award  
W.S.C.

**Lindsay, Judith Anne**  
Hutton  
Foreign Languages, Social Studies  
Classical Club; Ski Club  
Secretary; Entre Nous President;  
H.R. President, Secretary,  
Treasurer; Journal  
Representative; A.S.B., G.F.  
Councils; Skiing Competition;  
Big Sister; G.F. Mother-  
Daughter Tea, Hostess Chairman;  
Winter Carnival  
Smith



**MacIntyre, Frederika Ann**  
Adams  
Commercial  
Big Sister; G.F. Winter Carnival  
Kelsey-Baird

**Livingston, Ward Newcomb**  
Wilson  
Mathematics  
Pep Club Secretary; Paddle  
Squad; Frosh Football Manager;  
Golf; 3-Year Letterman  
U. of Nebraska



**MacMartin, Jeannie Marie**  
Wilson  
Social Studies  
Horizon; Orpheus; Ti-Girls;  
Majorette; Big Sister; Dasidrian;  
G.F. Con; Jr. Con; Sr. Con



**Madsen, Douglas Kent**  
 Roosevelt  
 Science, Mathematics  
 Forum Club Outdoor Club;  
 Book Club; Senate Club;  
 B.F. Council; A.S.B. Council;  
 Journal Representative;  
 H.R. Vice President  
 U. of W.



**Martin, Verla Jean**  
 Garden Springs  
 Commercial, Social Studies  
 Y-Teen Vice President; 3C's;  
 G.F. Winter Carnival, '53, '54;  
 G.F. Mother-Daughter Tea;  
 Big Sister; Tiger Assistant Editor;  
 Quill and Scroll  
 W.S.C.

**Magnuson, John Clark**  
 Jefferson  
 Social Studies, Science  
 W.S.C.



**Mason, Ronald Everett**  
 Libby  
 Commercial  
 U. of W.

**Manlowe, Linda Virginia**  
 St. Paul's High School  
 Science, Mathematics  
 F.N.A.; Bowling; Big Sister;  
 Class Representative  
 U. of Michigan



**Mauro, Robert Joseph**  
 Kelso High School  
 Social Studies  
 Lettermen's Club; Track;  
 Cross Country; B.F. Council;  
 Boys' Glee Club; Choir;  
 At Kelso: Football; Basketball;  
 Sophomore Con; Choir;  
 Lettermen's Club  
 E.W.C.E.

**Mann, William Michael**  
 Franklin  
 Science  
 Boys' Glee Club;  
 Corridor Control  
 W.S.C.



**Mazulo, Barbara**  
 Libby  
 Commercial  
 Big Sister

**Manning, Donald Ray**  
 Lincoln  
 Mathematics, Science  
 Frosh Football; B.F. Council;  
 A.S.B. Council  
 U. of Montana



**McAllister, Charee Gayle**  
 Hutton  
 Commercial  
 F.H.A. Reporter, Parliamentarian;  
 Tennis; Winter Carnival, '52-'54;  
 Minstrel Show Make-Up  
 W.S.C.

**Manning, Robert**  
 Pasco High School  
 Science, Mathematics  
 At Pasco: Science Club,  
 Vice President, Librarian;  
 Projectionist  
 Whitworth



**McArdle, Jim**  
 Jefferson  
 Mathematics, Industrial Arts  
 Outdoor Club President;  
 B-Squad Football  
 U. of W.

**Martin, Charles R.**  
 Grant  
 Social Studies  
 B.F. Council; Corridor Control;  
 Varsity Football, Baseball;  
 Basketball; Track;  
 3-Year Letterman  
 W.S.C.



**McAtee, Laurence Albert**  
 Hutton  
 Social Studies, Mathematics  
 Jr. Toastmasters; Pep Club;  
 Golf; Badminton; H.R. Offices;  
 Corridor Control; Sr. Con  
 U. of Idaho



**McCanta, Loretta Marie**  
Roosevelt, Seattle  
Social Studies  
G.F. Council  
Gonzaga University



**McNall, Jerlie Lynette**  
Millwood  
Commercial, Mathematics  
Classical Club; Tri-Sci;  
Swimming; Girls' Intramurals;  
G.F. Council; Big Sister; Sr. Con  
W.S.C.

**McGillivray, Joann**  
Roosevelt  
Mathematics, Social Studies  
Ti-Girls, Footnotes; Book Club;  
Math Club; Entre Nous;  
Horizon Secretary; Big Sister;  
G.F. Carnival; G.F. Council;  
Jr., Sr. Con; 2nd Place Math  
Contest; H.R. Vice President  
Pomona



**McPhee, John Hale**  
Wilson  
Science, Mathematics  
Senate Club Secretary;  
Toastmasters Secretary;  
Entre Nous; Frosh, B-Squad  
Baseball; Frosh, B-Squad  
Basketball; B-Squad Football;  
A.S.B. Council; B.F. Council;  
Con Control  
W.S.C.

**McInnis, David**  
Rogers  
Mathematics, Music  
U. of Washington



**McQuown, Jacqueline**  
Hutton  
Social Studies, Commercial  
Big Sister; Girls' Glee Club;  
Journal Representative  
K.B.U.

**McKee, William**  
West Valley  
Social Studies



**Meagher, Robert Joseph**  
Libby  
Social Studies

**McKinstry, Scott**  
Wilson  
Social Studies, Mathematics  
B.F. Council; Mathematics Club  
W.S.C.



**Mehaffey, Dale George**  
Irving  
Science, Social Studies  
Tri-Sci; Math Club; Chess Club;  
Golf; Lettermen's Club; Choir;  
Second Place Science Fair  
U. of Washington

**McLean, Betty Denise**  
Hutton  
Social Studies, Commercial  
Ti-Girls; Adelante President;  
Book Club; Horizon; Footnotes;  
Class A.S.B. Council;  
Big Sister; Sr. Con  
U. of Idaho



**Meidinger, Lucille**  
Central High School  
Commercial, Social Studies

**McMillen, Thomas Ray**  
Whittier  
Science, Social Studies  
Entre Nous; Varsity Football,  
Basketball; Frosh Basketball,  
Football, Baseball, Track;  
H.R. Offices; A.S.B., B.F.,  
Class Council; Debate  
U. of Washington



**Melrose, Peter Paul**  
Franklin  
Science, Social Studies  
Classical Club; Outdoor Club;  
Frosh Football; B-Squad  
Football; B.F., A.S.B. Councils;  
Journal Representative;  
H.R. Offices  
Colorado U.



**Merideth, Margaret Ann**  
Coeur d'Alene High School  
Commercial  
A.S.B. Council; Sr. Con;  
At Coeur d'Alene: Latin Club;  
Flower Club; Pep Club  
K.B.U.



**Moller, Laurie Elizabeth**  
Hutton  
Social Studies, Foreign Languages  
Usherettes; Book Club; Ti-Girls;  
Entre Nous Secretary; Corridor  
Control; Sr. Con Committee  
Chairman; Jr. Con; G.F. Council;  
G.F. Winter Carnival; Christmas  
Con; H.R. Vice President;  
Horizon Club President;  
Football Queen  
U. of Oregon

**Merrill, William Barrett**  
Wilson  
Social Studies, Mathematics  
Classical Club President,  
Treasurer; Outdoor Club;  
B.F., A.S.B. Councils; Corridor  
Control; Senior 5th Executive;  
All Home Room Offices  
U. of W.



**Montoya, Dell**  
Gonzaga  
Social Studies  
Lettermen's Club; Pep Club;  
2 Years Track, Cross Country;  
Football; Basketball  
W.S.C.

**Messer, Betty Lou**  
Adams  
Commercial  
F.H.A. Reporter; Bowling;  
Big Sister; Girls' Glee Club;  
Journal Representative;  
Bookroom Attendant  
K.B.U.



**Moore, Nancy Lee**  
Libby  
Commercial  
Bookroom Clerk two Years

**Mihara, Joan**  
Washington  
Social Studies, Commercial  
Ti-Girls Vice President,  
Footnotes; Usherettes; Journal  
Representative; A.S.B. Council;  
Corridor Control; H.R. Offices;  
Big Sister  
Sacred Heart School of Nursing



**Morach, Prue Augusta**  
Washington  
Foreign Languages  
Thespian; Archery; Adelante  
Secretary; Neptune's Daughters;  
Papyrus Secretary; Horizon  
President; Orchestra; Band;  
Big Sister; "Plain Princess";  
Mother-Daughter Tea; Winter  
Carnival; Dad-Daughter  
Committee Chairman; Tennis  
U. of Montana

**Miller, Jack Edward**  
Franklin  
Science, Social Studies  
Tri-Sci; Outdoor Club; Radio  
Club President, Vice President,  
Secretary; All Home Room  
Offices; Debate; Cross Country;  
1st Grand Prize L.C. Science  
Fair, '55  
W.S.C.



**Morgan, Lois Joan**  
Garden City High, New York  
Social Studies, Science  
Math Club; Ski Club; Usherettes;  
Winter Carnival, '55; Sr. Con;  
Mother-Daughter Tea, '55;  
G.F. Council; Tiger Staff  
Stanford

**Mills, Oliver Preston Jr.**  
Lincoln  
Industrial Arts  
Frosh Baseball



**Morig, Carl Richard**  
Irving  
Science, Mathematics  
Tri-Sci; '54, '55 Science Fairs;  
Jr., Sr. Mathematics Contests  
U. of W.

**Mitchell, William Glen**  
Roosevelt  
Music, Social Studies  
Band; Tri-Sci;  
Jr. Class Representative



**Morissey, Dennis Donald**  
Wilson  
Commercial  
All Home Room Offices;  
B.F. Council; A.S.B. Council;  
Corridor Control  
W.S.C.



**Morlan, Maxine Jeannine**  
Ritzville High School  
Social Studies, Music  
Swimming; Bowling; Ensemble;  
Big Sister; Journal  
Representative; Mother-Daughter  
Tea; Winter Carnival Decoration  
Committee  
K.B.U.



**Mossuto, Sharon Lee**  
Jefferson  
Social Studies  
Horizon; A.S.B. Alternate; Band;  
G.F. Council; Dad-Daughter  
Dessert, '55; Winter  
Carnival, '54; Bowling  
W.S.C.

**Morris, Sharyn Ann**  
Jefferson  
Fine Arts  
Thespian; Fine Arts Club;  
Dasidrian; Ti-Girls; Usherettes;  
G.F. Council; A.S.B. Council;  
Student Court Bailiff;  
12B Secretary; 2nd Grand  
Prize, Science Fair, '55;  
A.S.B. Hello Week Tags;  
G.F. Winter Carnival Committee  
U. of Washington



**Moyer, Colleen Marie**  
Wilson  
Social Studies, Languages  
Ski Club; H.R. Secretary,  
Treasurer; Winter Carnival  
(3 years); Journal Representative;  
Jr., Sr. Con; Golf (letter);  
Bowling; Big Sister  
San Jose State

**Morton, Perry A.**  
Libby  
Social Studies  
Lettermen's Club; Varsity  
Football, Basketball; Baseball;  
Con Corridor Control; Boys'  
State Representative;  
H.R. Offices  
Whitworth



**Muench, Loran Dennis**  
Franklin  
Social Studies  
Chess Club; Radio Club;  
Journal Representative

**Moss, Alfred Guy**  
Hutton  
Science, Mathematics,  
Social Studies  
Book Club; Classical Club;  
Senate Club; B.F. Council;  
A.S.B. Council; 11B Treasurer;  
Sophomore Jolliest Boy;  
All Home Room Offices;  
S.H. Proctor  
U. of Washington



**Muir, Margaret Ann**  
Grant  
Social Studies  
F.H.A.; Y-Teens; G.F. Council,  
Winter Carnival (3 years);  
Big Sister; Bowling; Sr. Con

**Moss, Beverly Janiece**  
Libby  
Home Economics  
Badminton; Big Sister; Choir;  
Girls' Glee Club  
K.B.U.



**Muller, Carol**  
Kellogg High  
Social Studies  
F.T.A.; Bowling; Various Class,  
G.F. Committees; Sr. Con;  
Big Sister  
Principia

**Moss, Myrene Marie**  
Libby  
Social Studies



**Murphy, Edward James**  
Pullman High  
Social Studies  
B.F. Council

**Moss, Sally Katherine**  
Wilson  
Social Studies  
Thespian; Outdoor Club;  
Dasidrian; Usherettes President;  
Choir; G.F. Historian; Jolliest  
Girl; Jr. Con Lead; Choir Vice  
President; G.F. Council;  
11B Secretary; Golf;  
G.F. Carnival Queen  
U. of Washington



**Murray, Katherine Ellen**  
Hutton  
Fine Arts  
National Thespian Scribe;  
Dasidrian; Advanced Ensemble  
Accompanist; Fine Arts Club;  
Gold Key Art Award; Second  
Place, All-City Safety Poster  
Contest; Won Jr. Symphony  
Contest; Essay Contest Winner  
U. of Washington



**Nakagawa, Marie Yoshiko**  
 Irving  
 Social Studies, Commercial  
 Adelante; Intramurals; Bowling;  
 Corridor Control; Big Sister;  
 Winter Carnival, '52, '54  
 Kelsey-Baird



**Nelson, Lawrence Anthony**  
 Irving  
 Science, Mathematics  
 Orpheus; Ski Club; Senate Club;  
 Papyrus; B.F. Council Alternate;  
 A.S.B. Council; Ensemble;  
 School Play, '55; Boys' Quartet;  
 Jr., Sr. Con; Freshman Class  
 President; Frosh, B-Squad,  
 Varsity Football  
 Oregon State College

**Nakai, Nancy**  
 Lincoln  
 Social Studies, Commercial  
 Bowling; Corridor Control;  
 Honor Roll; Big Sister;  
 Science Fair, 1953  
 Kelsey-Baird



**Nickerson, Paul Richard**  
 Moran Prairie  
 Social Studies  
 B.F. Council; A.S.B. Council  
 U.C.L.A.

**Nance, Keith James**  
 Roosevelt  
 Mathematics, Social Studies,  
 Science  
 Chess Club; Frosh Basketball;  
 Frosh, "B," "A" Squads  
 Football, Track; A.S.B. Council;  
 B.F. Council



**Njaa, Jason Peter**  
 Roosevelt  
 Mathematics  
 Lettermen's Club; Golf;  
 A.S.B. Council; Band;  
 Corridor Control  
 North Park

**Nedwed, Nancy**  
 Washington School,  
 Long Island, N.Y.  
 Social Studies, Mathematics  
 Papyrus Secretary, President;  
 Math Club Secretary; H.R.  
 President; Jr. Con; Sr. Con;  
 Greeting Committee, Chairman  
 for Dad-Daughter Dessert;  
 G.F. Secretary; G.F. Latin  
 Quarter Publicity Chairman  
 U. of Washington



**Nolan, Judith**  
 Roosevelt  
 Fine Arts, Social Studies  
 Home Room Offices; Usherettes;  
 Dasidrian; Jr. Symphony;  
 Thespian; Ti-Girls Historian;  
 Starlighters Vice President;  
 9A Vice President;  
 10B Historian; Scholastic Art  
 Awards; G.F. President;  
 Girls' State; '54 A.S.B.  
 Nominating Committee  
 U.C.L.A.

**Nehrhood, Patricia Marie**  
 Grant  
 Commercial  
 Bowling; Corridor Control;  
 Sr. Con; Dad-Daughter Dessert;  
 Mother-Daughter Tea; Winter  
 Carnival (3 years); Jr. Con  
 Spaghetti Feed; Library  
 Assistant; H.R. Business Manager  
 Kelsey-Baird

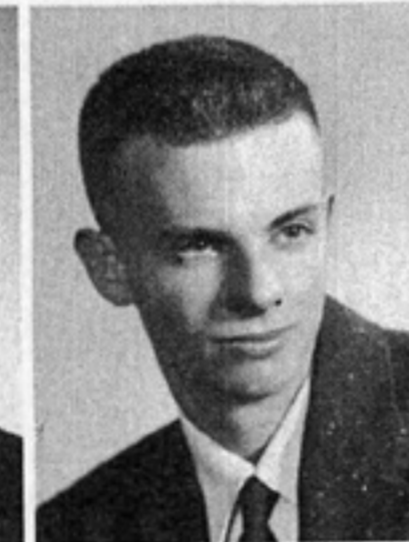

**Nordmark, Daniel Allan**  
 Wilson  
 Mathematics  
 Math Club; Chess Club;  
 Pep Club; Football; B.F. Council  
 Gonzaga

**Nelson, Danny R.**  
 Libby  
 Social Studies  
 Boys' Pep Club President;  
 Football; Baseball; Basketball;  
 B.F. Council; A.S.B. Council;  
 Corridor Control  
 W.S.C.



**Numbers, Gerald**  
 Northwestern Christian High  
 Science, Social Studies  
 B.F. Council;  
 H.R. Sergeant at Arms  
 Gonzaga University

**Nelson, Jeanette Anne**  
 Deer River, Minnesota  
 Social Studies



**Oberg, Karen Loree**  
 Hutton  
 Social Studies  
 F.H.A. President, Treasurer,  
 Reporter; Badminton; Tennis,  
 2 years; Band; Big Sister;  
 Winter Carnival;  
 F.N.A. Secretary  
 W.S.C.



**O'Dell, Patricia Leigh**  
 Fenton High School, Michigan  
 Science  
 At Fenton: Girls' Glee Club;  
 Freshman Con; Triple Trio;  
 Sophomore Con; Librarian;  
 At L.C.: F.T.A. Sergeant at  
 Arms; Horizon Secretary;  
 Journal Representative; Winter  
 Carnival; Cotton Day Mixer  
 W.S.C.



**Paff, Bart Alister**  
 Wilson  
 Social Studies, Science  
 Tri-Sci Sergeant at Arms;  
 Math Club; French Club;  
 Astronomy Club; H.R. Offices;  
 A.S.B. Council; Jr. Toastmasters  
 U. of Idaho

**Officer, Dianna Lee**  
 South Junior High School,  
 Boise, Idaho  
 Social Studies, Science  
 F.N.A. Historian; Band;  
 G.F. Council;  
 At Boise: H.R. President;  
 Honor Award; Science Award;  
 Mother-Daughter Tea  
 U. of Oregon



**Paping, Robert Emmett**  
 Hutton  
 Social Studies, Science  
 Whitworth

**Oki, Frank Teruo**  
 Irving  
 Social Studies, Industrial Arts  
 Frosh Football, Baseball, Track;  
 B-Squad Football, Track;  
 Varsity Football; B.F. Vice  
 President, Treasurer  
 Gonzaga



**Parks, Samuel**  
 Menlo, Menlo, California  
 Mathematics, Social Studies  
 At Menlo: Drama Club; Rally  
 Club; Football, 1 year;  
 Swimming; At L.C.: Ski Club;  
 "Arsenic and Old Lace"; Sr.  
 Con; '54, '55 G.F. Con  
 Whitman

**Olmsted, Judith Ann**  
 Whittier  
 Social Studies  
 French Club; National  
 Thespian President; Ti-Girl  
 Secretary; H.R. Offices;  
 G.F. Treasurer; F.H.A.;  
 Starlighters Treasurer;  
 Children's Theater; Big Sister  
 San Francisco School of Ballet



**Peacock, Douglas William**  
 Libby  
 Mathematics, Science, Music  
 A.S.B. Council; Con Corridor  
 Control; Band; Choir; H.R.  
 Secretary, Treasurer  
 U. of W.

**Olson, Edward Ronald**  
 Jefferson  
 Social Studies  
 Book Club; B.F. Council;  
 H.R. Offices  
 W.S.C.



**Peacock, John Hollis**  
 Roosevelt  
 Social Studies, Science  
 Book Club President; Senate  
 Club; Chess Club; Lettermen's  
 Club; Frosh, Varsity Tennis;  
 11B President; Boys' State;  
 B.F. President, Secretary; Band;  
 Orchestra; Con Control;  
 A.S.B. President  
 Harvard

**Osmond, Margaret Marilyn**  
 Franklin  
 Social Studies  
 F.T.A. Secretary; F.N.A.; Book  
 Club Treasurer; Dad-Daughter  
 Dessert; Big Sister;  
 Mother-Daughter Tea  
 Whitworth



**Peck, Dolores**  
 Franklin  
 Commercial  
 Swimming; Bowling  
 E.W.C.E.

**Overhauser, Karen Diane**  
 Grant  
 Social Studies  
 F.N.A.; Adelante; Swimming;  
 Big Sister; Mother-Daughter  
 Tea; Dad-Daughter Dessert  
 Whitworth



**Peck, Susan Elizabeth**  
 Irving  
 Social Studies  
 Quill and Scroll Secretary;  
 F.N.A.; F.H.A.; Journal  
 Assistant Editor; G.F., A.S.B.  
 Councils; Ti-Girls; Footnotes;  
 H.R. President; Mother-  
 Daughter Tea; Model '54 Style  
 Show; Simplicity Style Show  
 Model  
 U. of W.



**Pence, Sally Ann**

Wilson  
 Social Studies, Mathematics  
 National Thespian Vice  
 President; Dasidrian; 3C's;  
 Starlighters; "The Plain  
 Princess"; "Dirty Work at the  
 Crossroads"; Jr., Sr. Cons;  
 Ti-Girl Con; Winter Carnival;  
 Dad-Daughter Dessert; Class of  
 '56 Constitution Committee  
 Stanford

**Pieren, Dorothy Ann**

Moran  
 Social Studies, Music  
 Starlighters; 3C's President;  
 Big Sister; A.S.B. Council;  
 Choir Secretary, Treasurer;  
 Vocal Ensemble Accompanist;  
 Senior Girls' Trio  
 Deaconess School of Nursing

**Penfield, Mary Jane**

Wa-Hi, Walla Walla  
 Commercial, Music  
 At Wa-Hi: Freshman Class,  
 G.F. Representative; Volleyball;  
 Basketball; Orchestra; Glee Club;  
 At L.C.: Orchestra; Choir; Jr.,  
 Sr. Con; Big Sister;  
 Mother-Daughter Tea;  
 Dad-Daughter Dessert  
 K.B.U.

**Pierson, Diana Mae**

Wilson  
 Social Studies, Commercial  
 F.N.A.; Ti-Girls; Outdoor Club;  
 Horizon; G.F. Council; H.R.  
 Vice President, Treasurer;  
 Big Sister; Winter Carnival  
 Committee; Jr., Sr. Cons;  
 Sophomore Potluck Committee  
 U. of Idaho

**Perring, Claudia Dee**

Wilson  
 Social Studies, Mathematics,  
 Foreign Languages  
 Ti-Girls President; Footnotes;  
 Entre Nous; Horizon Club;  
 Usherettes; Journal  
 Representative; G.F. Council;  
 Big Sister; A.S.B. Committee  
 Chairman; G.F. Committee;  
 11A Council; Jr. Con;  
 H.R. President, Vice President  
 U. of Washington

**Platt, Gary Del**

Grant  
 Science, Commercial  
 Freshman Track;  
 H.R. Vice President  
 U. of Idaho

**Peters, Elva Jayne**

Logan  
 Social Studies  
 F.H.A.; Thespian President;  
 Book Club; H.R. Offices;  
 Big Sister; G.F. Winter Carnival;  
 '54 Children's Theater;  
 Junior Class Picnic  
 W.S.C.

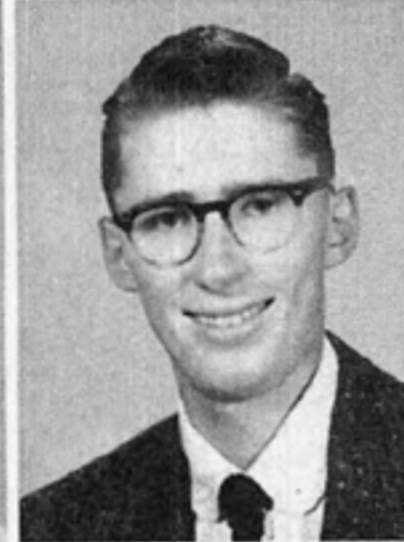
**Pohl, Arthur Albert**

Jefferson  
 Social Studies  
 Ski Club; Freshman, B-Squad  
 Cross Country, Track;  
 H.R. President, Sergeant at Arms,  
 Treasurer; A.S.B. Council;  
 Junior Potluck; Sr. Con  
 W.S.C.

**Peterson, Michael Lloyd**

Libby  
 Mathematics  
 Lettermen's Club; B.F. Council;  
 Corridor Control Chairman;  
 Con Control; Football, 3 Years;  
 Baseball, 2 Years; Basketball,  
 2 Years; Sophomore President;  
 H.R. President;  
 Junior Class "Meatball"  
 Whitworth

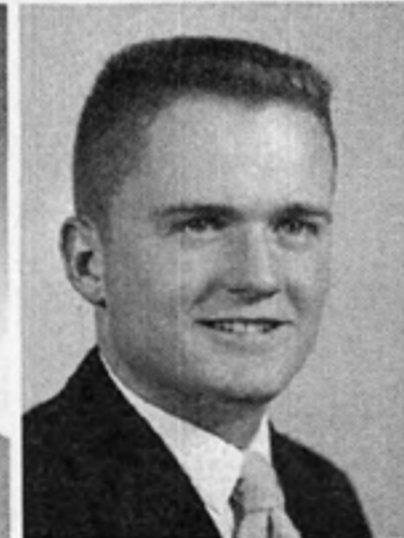
**Pool, Edward Glen**

Jefferson  
 Science, Social Studies,  
 Mathematics  
 Senate Club; Outdoor Club;  
 Adelante; Ski Club; Book Club;  
 Track; Cross Country;  
 A.S.B. President; Con Control;  
 Corridor Control  
 U. of Hawaii

**Phillips, Kathryn Ann**

Bellevue High School,  
 Bellevue, Nebr.  
 Social Studies, Commercial  
 G.F., A.S.B. Council, Cons;  
 Winter Carnival;  
 Mother-Daughter Tea;  
 At Bellevue: Pep Club;  
 Cheerleader  
 U. of Washington

**Prater, Nealan Ray**

Roosevelt  
 Social Studies, Science  
 Entre Nous Sergeant at Arms,  
 Vice President; Lettermen's  
 Club President; B.F. Historian;  
 Con Control; B.F., A.S.B.  
 Council; H.R. Offices; 10B Class  
 President; Frosh Basketball;  
 Varsity Basketball, Baseball  
 U. of Washington

**Pickell, Dennis Leroy**

Wilson  
 Social Studies  
 H.R. Sergeant at Arms  
 W.S.C.

**Pratt, Douglas**

Franklin Jr. High School, Yakima  
 Mathematics, Social Studies  
 Adelante; Math Club; Entre  
 Nous; Ski Club; Outdoor Club;  
 Con Control; All H.R. Offices;  
 Golf; Track; Jr. Council  
 W.S.C.



**Proctor, Marcella Jane**  
 Libby  
 Social Studies, Commercial  
 Winter Carnival; Christmas Con;  
 Bowling  
 E.W.C.E.



**Rich, Virginia Margaret**  
 St. Augustine  
 Science, Fine Arts  
 Horizon Club; F.N.A.;  
 G.F. Council; Corridor Control;  
 Dad-Daughter Dessert;  
 Bowling; Swimming; Jr. Con  
 Sacred Heart School of Nursing

**Purcell, Mari-Jean**  
 Jefferson  
 Social Studies, Fine Arts  
 Book Club; Quill and Scroll  
 Vice President; Horizon;  
 Journal Assistant Editor;  
 G.F. Council; Journal  
 Representative; Jr., Sr. Cons;  
 Winter Carnival Committee;  
 Art Committee; School Plays;  
 Dad-Daughter Dessert;  
 Big Sister  
 W.S.C.



**Rich, William Raymond**  
 Libby  
 Social Studies  
 Journal Staff  
 U. of W.

**Quaife, Carolyn Jean**  
 Wilson  
 Social Studies, Languages  
 Classical Club Sergeant at Arms;  
 Ti-Girls; Entre Nous;  
 Outdoor Club; Usherettes;  
 H.R. Offices; Big Sister;  
 G.F. Council  
 W.S.C.



**Rima, Keith Douglas**  
 Lincoln  
 Industrial Arts  
 Hall Proctor

**Quaife, Margaret Louise**  
 Wilson  
 Social Studies, Foreign Languages  
 Classical Club Secretary;  
 Outdoor Club; Usherettes;  
 Ti-Girls; Entre Nous;  
 Freshman Friendliest Girl;  
 H.R. Secretary;  
 Secretary for Teacher  
 W.S.C.



**Rindal, Susann Bliss**  
 Jefferson  
 Social Studies, Foreign Language  
 Classical Club; Papyrus Club  
 President; Forum Secretary;  
 Swimming; G.F. Council;  
 Jr. Con; Sr. Con Script;  
 G.F. Winter Carnival Publicity  
 Co-Chairman;  
 Mother-Daughter Tea  
 Stanford

**Read, Frank Thompson**  
 Lincoln  
 Mathematics, Social Studies  
 Debate Club Secretary,  
 Treasurer; Math Club; Senate  
 Club President, Prosecutor;  
 Forum Club Treasurer;  
 Jr. Toastmasters; A.S.B. Council,  
 Parliamentarian; Tiger Staff;  
 Senior Vice President;  
 Jr., Sr. Cons; Letterman  
 U. of Idaho



**Robbins, Dale Duane**  
 Irving  
 Industrial Arts, Science,  
 Social Studies  
 W.S.C.

**Reichelt, Sharon Lorene**  
 Irving  
 Social Studies  
 F.H.A.; 3C's



**Robinson, Michael A.**  
 Gonzaga Prep  
 Social Studies  
 At Gonzaga: Glee Club;  
 Cheerleader; 9A Vice President;  
 10A Vice President  
 Gonzaga

**Reisdorph, Jerry Lee**  
 Libby  
 Social Studies  
 K.B.U.



**Rogel, Judy Faye**  
 Garfield, Seattle  
 Commercial  
 Ski Club; Adelante; Outdoor  
 Club; Entre Nous; Jr. Con;  
 Sr. Con; Big Sister; H.R. Vice  
 President, Secretary;  
 Journal Representative  
 U. of W.



**Rogers, Gary Owen**  
Wilson  
Social Studies  
Adelante Corridor Control;  
Home Room Offices  
San Diego State



**Russell, Marguerite Lynne**  
Grant  
Foreign Languages, Social Studies  
Forum Club Secretary; F.N.A.  
President; A.S.B. Council;  
Corridor Control; H.R. Vice  
President, Treasurer, Secretary;  
Co-Chairman Junior Class  
Dinner; 1954 Winter Carnival  
Booth Chairman; Jr., Sr. Con  
U. of Washington

**Root, Robert Reed Jr.**  
Roosevelt  
Industrial Arts, Social Studies  
Pep Club; Riflery; Football,  
4 Years; 1 Year, Guard; Band;  
Debate  
W.S.C.



**Russell, Thomas W.**  
Franklin  
Mathematics, Social Studies  
Outdoor Club Vice President,  
Treasurer; Architectural Club;  
H.R. President, Treasurer;  
Frosh Track; B.F. Council;  
A.S.B. Council; Senior  
Christmas Con; Spokane Ski  
Club; Con Control  
Gonzaga

**Rosenau, Arthur Paul**  
Grant  
Music, Social Studies  
Choir President; H.R. President,  
Vice President, Secretary,  
Treasurer; B.F. Council;  
Organist, Junior Year



**Rykus, Annette May**  
Wilson  
Mathematics  
Swimming; Bowling;  
G.F. Council, Big Sister;  
'52, '54 Winter Carnival;  
Skit for '55 Big-Little Sister  
Party; Decoration Committee,  
'54 Mother-Daughter Tea;  
H.R. Secretary, Treasurer  
U. of W.

**Ross, Bonnie Jean**  
Wilson  
Social Studies, Home Economics  
Entre Nous; Ski Club; Horizon;  
Ti-Girls; G.F. Council;  
Journal Representative;  
Winter Carnival; Big Sister;  
Model for '53, '54 Mother-  
Daughter Tea Style Show  
W.S.C.



**Saladin, Richard**  
Gonzaga Prep  
Social Studies, Languages  
Hall Proctor;  
At Gonzaga: Frosh Track;  
Manager, Varsity Track  
W.S.C.

**Ross, MaryLu Helen**  
Wilson  
Commercial, Social Studies  
Adelante; Horizon Club;  
Swimming; Bowling; Big Sister;  
H.R. Vice President, Secretary,  
Treasurer; Journal  
Representative;  
G.F. Mother-Daughter Tea;  
Sr. Con  
W.S.C.



**Sampson, Larry Phillip**  
Libby  
Social Studies  
Lettermen's Club; Football  
(1-year Letterman); Basketball;  
Baseball; Band; Con and  
Corridor Control; B.F. Council;  
H.R. President, Vice President

**Roth, Loretta Mae**  
Irving  
Social Studies  
Bowling; Chorus  
K.B.U.



**Sandborn, Theresa Grace**  
Edmonds  
Foreign Languages  
Adelante; Tri-Sci; Journal  
Reporter; Civil Air Patrol Cadet;  
At Edmonds: Orchestra  
W.S.C.

**Rouse, Steve**  
Roosevelt  
Social Studies



**Sandstrom, Marilyn Jean**  
Wilson  
Social Studies, Languages  
Entre Nous; Ski Club; Majorette;  
G.F. Carnival; Sr. Con;  
H.R. Secretary, Treasurer;  
All-City Horizon Club;  
Corridor Control; Ti-Girl  
W.S.C.



**Sather, Karen Jean**  
Hutton  
Home Economics, Social Studies  
Adelante Vice President;  
Horizon Sergeant at Arms;  
Ti-Girls; F.N.A. Secretary;  
Usherettes Treasurer; A.S.B.  
Council; Friendliest Girl;  
H.R. President, Treasurer;  
Big Sister; G.F. Carnival;  
Mother-Daughter Tea;  
Dad-Daughter Dessert  
W.S.C.



**Seek, Ronald Clifford**  
Washington  
Social Studies  
3C's; Junior Achievement  
Vice President, Treasurer,  
Sergeant at Arms  
E.W.C.E.

**Sawdy, Richard Forest**  
Grant  
Commercial  
3C's



**Sefton, Ronald Lee**  
Roosevelt  
Social Studies, Mathematics  
Radio Club Historian; Math  
Club Historian; Sr. Con  
Devry Technical Institute

**Sawyer, Norma Jean**  
Sweet Home Union High School  
Music, Social Studies  
At Sweet Home Union: F.H.A.;  
Pep Club; Letter Girl; Girls'  
League Council; Drama Club;  
Girl of the Year



**Seney, Helen Ilene**  
Lindbergh High School  
Home Economics  
Corridor Control; G.F. Council;  
At Lindbergh: Pep Club;  
Girls' League; Basketball;  
Baseball; Volleyball; Badminton;  
Band; Choir; Class Vice  
President, Treasurer  
U. of W.

**Schmidt, Adele June**  
Libby  
Social Studies, Science,  
Commercial  
Swimming; Usherettes Secretary;  
G.F. Council; All H.R. Offices;  
Hello Week Publicity Chairman;  
Junior Picnic Arrangement  
Chairman



**Shaffer, Robert Hartly**  
Wilson  
Mathematics  
U. of Idaho

**Schlomer, Harm**  
Franklin  
Social Studies, Mathematics  
Outdoor Club; A.S.B. Council;  
B.F. Council;  
At Centralia: Frosh Football,  
Basketball, Baseball;  
H.R. Offices  
W.S.C.



**Sharpsteen, Gary Eugene**  
Libby  
Social Studies  
K.B.U.

**Schoehberger, Larry A.**  
Libby  
Science



**Shaw, Earl Allen**  
Avery, Idaho  
Social Studies, Science,  
Commercial  
B.F. Council; A.S.B. Council;  
Home Room Offices

**Sears, Dean Norman**  
Washington  
Science, Mathematics  
Radio Club Secretary;  
Auxiliary Fire Department;  
Junior Achievement Secretary;  
Stage Crew; Freshman Football;  
Journal Representative



**Sheffer, Lawrence Eugene**  
Libby  
Mathematics  
Gonzaga



**Shopbell, Larry Gene**

Libby  
**Mathematics**  
 Lettermen's Club; Football (one year); Basketball (two years); Baseball (two years); Con Control; A.S.B. Vice President; 10A President; Boys' State, '55  
 Whitworth

**Smith, Beverly Jean**

Grant  
**Social Studies**  
 Papyrus; F.H.A.; Bowling; Dramatics; Journal Representative; Winter Con; Big Sister; F.T.A. Historian; Sr. Con; Swimming  
 Whitworth

**Simanton, Vesta Gayle**

Sacred Heart  
**Social Studies**  
 '53, '54 Mother-Daughter Tea; Orpheus Treasurer; Classical Club; Horizon; Big Sister; Ski Club; Bowling; Orchestra; G.F. Council; Winter Carnival; H.R. Offices; Class Council; Ti-Girls; Jr., Sr. Con  
 W.S.C.

**Smith, Elois Kae**

Hutton  
**Social Studies**  
 F.T.A. Vice President; Archery; Tennis; Bowling; G.F. Carnival; Dad-Daughter Dessert; Jr., Sr. Cons; H.R. Secretary; 3rd Place, Essay Contest; G.F. Council  
 Seattle University

**Skaer, Meredith Marie**

Libby  
**Mathematics, Science**  
**Social Studies**  
 Dramatics; G.F. Council; 12B Council; Winter Carnival; H.R. Treasurer; Mother-Daughter Tea; Minstrel Show; Tiger Staff; F.T.A. Prexy, Treasurer; Neptune's Daughters Prexy; Math Club Treasurer; Sr. Con  
 W.S.C.

**Smith, Jeanne Sheran**

Grant  
**Social Studies**  
 G.F. Council; A.S.B. Council; Big Sister; Sr. Con; Winter Carnival; 11A Council; Junior Potluck; Mother-Daughter Tea; G.F. Style Show; H.R. Secretary; Bowling  
 W.S.C.

**Skinner, Karen Barbara**

Schertz-Cibolo, Schertz, Texas  
**Mathematics, Science**  
 At Schertz-Cibolo: F.H.A.; 4-H Beef Club; At L.C.: Math Club; H.R. Vice President  
 W.S.C.

**Smith, Linda Gail**

Wilson  
**Foreign Languages, Social Studies**  
 Book Club President, Vice President; Orpheus; Entre Nous; Student Court Judge; A.S.B. Council; Thespian Secretary; "Arsenic and Old Lace"; "Ladies of the Jury"; "Dirty Work at the Crossroads"; Children's Theater  
 U. of Washington

**Slezak, Donald Henry**

Anchorage High School,  
 Anchorage, Alaska  
**Mathematics**  
 H.R. President; Corridor Control  
 U. of Minnesota

**Smith, Wayne Arthur**

Jefferson  
**Social Studies, Mathematics**  
 Freshman Football  
 Whitworth

**Sly, Carol Joan**

Whittier  
**Home Economics, History**  
 Y-Teens; Swimming  
 E.W.C.E.

**Smith, Vicki Jill**

Jefferson  
**Social Studies, Home Economics**  
 Neptune's Daughters; F.H.A.; Outdoor Club; Swimming; Soph., Jr., Sr. Cons; Mother-Daughter Style Show; Big Sister; H.R. Vice President, Secretary; Junior Potluck; Winter Carnival; Neptune Secretary; Art Club  
 W.S.C.

**Smith, Barbara Jean**

Libby  
**Social Studies, Fine Arts**  
 G.F. Council; A.S.B. Council (twice); 10A, 11B Council; Majorette; Ti-Girl; Footnotes; H.R. Vice President (twice)  
 Deaconess School of Nursing

**Snider, Henry Rudolph**

Grant  
**Mathematics**  
 Math Club; B.F., A.S.B. Council; Jr., Sr. Con; A.S.B. Niko Committee; '53 Christmas Con; H.R. President; '55 Junior Lilac Lark Prince; Boys Quartet; Senior Vice President  
 Art Center of Los Angeles



**Sorenson, Carol Gae**

Jefferson  
 Social Studies  
 Coin Club; Art Club;  
 Neptune's Daughters Treasurer,  
 Vice President; Ski Club;  
 Swimming; Jr., Sr. Con;  
 Winter Carnival; Big Sister;  
 H.R. President, Treasurer;  
 F.H.A.; Journal Representative  
 W.S.C.

**Stewart, Janet Gail**

Franklin  
 Social Studies, Home Economics  
 G.F. Council; Sr. Con;  
 Father-Daughter Dessert;  
 Big Sister; Swimming;  
 Bowling; Volleyball

**Soriano, Rudolfo**

Washington  
 Science, Mathematics  
 Radio Club Sergeant at Arms,  
 Secretary; Frosh Baseball, Track;  
 A.S.B. Council; Corridor Control;  
 Journal Representative;  
 11A Vice President; Jr. Con  
 Publicity Director; Forum Club;  
 Papyrus Treasurer  
 Gonzaga

**Stewart, Larry Lee**

Irving  
 Social Studies, Science  
 Golf

**Stanezak, Irene Marie**

Libby  
 Commercial  
 Big Sister;  
 Winter Carnival (2 years)  
 K.B.U.

**Stewart, Sally**

Franklin  
 Social Studies  
 Outdoor Club; Entre Nous;  
 Horizon; Big Sister; Usherettes;  
 Tennis, Badminton Team;  
 Journal Representative; A.S.B.  
 Council; H.R. President;  
 '53, '54 Winter Carnival;  
 Jr., Sr. Con  
 W.S.C.

**Starbuck, Donald**

North Central  
 Languages, Social Studies  
 Book Club; Debate Club;  
 B.F. Council; A.S.B. Council;  
 Jr. Con; At N.C.: Freshman  
 Baseball, Football

**Stone, Eugene Walter Jr.**

Libby  
 Commercial, Industrial Arts  
 K.B.U.

**Stephens, Stephen Mark**

Jefferson  
 Social Studies, Science  
 Radio Club; Papyrus Club  
 Vice President, Treasurer,  
 Sergeant at Arms; H.R. Offices  
 U. of California

**Story, James**

Roosevelt  
 Languages  
 Radio Club; 3C's Club;  
 Stage Crew; Bookroom;  
 Freshman-Sophomore Cons;  
 Minstrel Shows, '54, '55  
 Gonzaga

**Strawick, Carolyn Gail**

Roosevelt  
 Social Studies  
 F.H.A.; Jr. Con; H.R. Offices;  
 Bowling; Christmas Con;  
 Office Practice  
 Whitman

**Stratton, Jeanne**

Libby  
 Social Studies  
 A.S.B. Council; Jr. Con;  
 H.R. Sales Manager;  
 Winter Carnival  
 W.S.C.

**Sterritt, Linda Lee**

Whittier  
 Commercial  
 Bowling; A.S.B. Council;  
 All Home Room Offices

**Street, James Franklin**

Banks High School, Oregon  
 Mathematics  
 Lettermen's Club; Golf; Band;  
 B.F. Council; A.S.B. Council;  
 Sophomore Class Council  
 Pacific University



**Streich, Irmgard**  
Chewelah High School  
Commercial  
At Chewelah: Paper Staff;  
Style Show; Volleyball



**Tate, Rosalie Marie**  
Irving  
Social Studies, Commercial  
Swimming; G.F. Council  
Kelsey-Baird

**Stromme, James Pearson**  
Lakeside, Seattle  
Mathematics, Social Studies  
Math Club President; Orchestra;  
Track Squad  
U. of Washington



**Taylor, Don**  
Hutton  
Social Studies, Mathematics  
Jr. Toastmasters; Adelante;  
Chess Club; Spokane Jr. Ski  
Club; Band; Science Fair;  
Tennis; Badminton; 2-year  
Letterman; A.S.B. Council  
U. of Idaho

**Stuard, Michon Coffee**  
Fairchild Elementary  
Social Studies  
Adelante; National Thespian  
Vice President; "Plain Princess";  
Sr. Con; Winter Carnival  
San Diego State



**Taylor, Douglas**  
Hutton  
Social Studies, Languages  
Entre Nous Secretary, Sergeant  
at Arms; Math Club Treasurer;  
Debate Club; Football;  
Basketball; Journal  
Representative; Science Fair;  
H.R. Offices  
Carlton

**Summerson, Mary Eliza**  
Libby  
Home Economics  
Holy Names



**Tenney, Barbara Ann**  
West Seattle High School  
Commercial  
G.F. Council;  
At West Seattle: Drama Club;  
Sr. Con; H.R. Secretary,  
Treasurer  
K.B.U.

**Swenson, Harland Vince**  
Grant  
Science  
Pep Club; Corridor Control;  
Freshman Baseball;  
B-Squad Baseball  
Whitworth



**Thigpen, Loretta Louise**  
Twin Falls, Idaho  
Commercial  
F.H.A.; National Thespian  
Secretary; Swimming;  
G.F. Council; A.S.B. Council;  
Roll Checker; H.R. Secretary,  
Treasurer; Jr., Sr. Cons;  
Big Sister; Children's Theater  
W.S.C.

**Swift, Steve**  
Franklin  
Social Studies, Science  
Track  
U. of Montana



**Thiringer, Sheridan Andrew**  
Roosevelt  
Languages, Science  
Entre Nous; Jr. Ski Club;  
Jr., Sr. Cons; A.S.B. Council;  
Sophomore Potluck;  
Sophomore Vice President;  
All H.R. Offices;  
Freshman Football  
W.S.C.

**Tartar, Gary Alan**  
Washington  
Commercial  
National Thespian;  
A.S.B. Council; H.R. Vice  
President; Sr. Con; 11B Council  
Pasadena Playhouse



**Thompson, Noel Arden**  
Libby  
Social Studies  
Football; Baseball;  
Corridor Control  
E.W.C.E.



**Todd, Neil George**  
Wilson  
Social Studies, Mathematics  
Freshman Baseball;  
B.F. Council; H.R. President,  
Secretary; Proctor  
U. of Colorado



**Van Dorn, Edward Rich**  
Hutton  
Social Studies  
Freshman Baseball; B.F. Council;  
Camera Club  
U. of Washington

**Tower, Lynn Evert**  
Adams  
Mathematics, Science  
Lettermen's Club;  
Cross Country; Track  
W.S.C.



**Vaughn, Robert Eagles**  
Tethbridge, Collegiate Institute,  
Canada  
Mathematics, Science  
At Tethbridge: Tuxis;  
B.F. Council; Basketball;  
Badminton  
U. of Idaho

**Treadwell, Janice Louise**  
Hutton  
Home Economics  
Horizon Club; Swimming;  
A.S.B. Council; Big Sister  
W.S.C.



**Vickers, Alan O.**  
Northport, Wn.  
Industrial Arts  
At Northport: Basketball

**True, Thomas N.**  
Hutton  
Social Studies, Industrial Arts  
Entre Nous; Lettermen's Club;  
Pep Club; Golf; H.R. President,  
Secretary; Con Control;  
Pep Club; Architectural Club  
U. of Arizona



**Vitolins, George**  
Coeur d'Alene Jr. High School  
Science  
Lettermen's Club; Football;  
Track; B.F. Council  
W.S.C.

**Trueblood, Patricia Ann**  
Washington  
Foreign Languages  
Horizon; Starlighters;  
Young Life; G.F. Council;  
Choir; Big Sister; G.F. Carnival;  
Jr., Sr. Con; G.F. Tea;  
H.R. President; Jr. Potluck;  
Sophomore Picnic  
W.S.C.



**Wakeley, Margaret Sharon**  
Marycliff  
Commercial  
A.S.B. Council;  
At Marycliff: Dramatics  
Gonzaga

**Trunkey, Gloria Elizabeth**  
Holy Names  
Foreign Languages  
Adelante; Ski Club; Bowling;  
Tennis; Journal Representative;  
Corridor Control; Roll Checker;  
Jr., Sr. Con; Big Sister;  
H.R. Secretary, Vice President;  
G.F. Winter Carnival  
U. of Washington



**Walker, Elizabeth Mary**  
Whittier  
Social Studies, Languages  
Golf; G.F. Carnival;  
A.S.B. Council; Jr. Con; Sr. Con;  
Big Sister; Dad-Daughter  
Dessert; All H.R. Offices  
W.S.C.

**Urban, Mae Carol**  
Garden Springs  
Social Studies  
Ti-Girls; 3C's; Intramurals;  
Big Sister; Glee Club; G.F. Tea  
Comptometer School



**Walther Don B.**  
Jefferson  
Mathematics, Science  
Outdoor Club; Pep Club;  
Jr. Con; Sr. Con; B.F. Council;  
A.S.B. Council; H.R. Vice  
President; Golf;  
Freshman Football, Baseball;  
Civil Defense Essay Winner  
U. of California



**Ward, Jerry Lyle**  
Mandan High School,  
North Dakota  
Mathematics, Science  
Basketball; Football; Swimming;  
Track; A.S.B. Council;  
H.R. President; Sr. Con;  
H.R. Friendliest Boy; Winner  
of Chamber of Commerce  
Aviation Course; Math Club;  
W.S.C.



**Werner, Richard Wesley**  
Wilson  
Social Studies  
Pep Club; Boys' Glee Club;  
Archery Club; Freshman  
Football; Study Hall Proctor  
U. of Oregon

**Warren, Geraldine Phyllis**  
Holy Names  
Home Economics  
A.S.B. Council; G.F. Council;  
H.R. Vice President;  
Jr., Sr. Cons; Big Sister;  
Roll Checker; Health Room  
Attendant; Mother-Daughter  
Tea; Simplicity Style Show  
W.S.C.



**Wham, Paul Manley**  
Glenrose  
Commercial, Social Studies  
Orpheus; Christmas Con;  
May Day Con;  
Senior Con; Dramatics;  
Corridor Control; B.F. Council;  
G.F. Latin Quarter  
E.W.C.E.

**Watson, Arlene Marie**  
Grant  
Social Studies  
F.T.A.; Y-Teens Historian;  
G.F. Carnival  
Pacific University



**Whedon, Charlotte Rose**  
Hutton  
Social Studies, Commercial  
Chess Club Secretary, Vice  
President; Health Room  
Attendant; H.R. Secretary;  
Bowling

**Watson, Jacqueline Marie**  
Grant  
Commercial  
Swimming; Bowling;  
Locker Committee; G.F.  
Carnival; Big Sister;  
Hello Week Con  
K.B.U.



**White, Nancy Kay**  
Grant  
Social Studies, Mathematics  
F.H.A.; Adelante; Ti-Girl  
Footnotes; Bowling; A.S.B.  
Council; Big Sister; G.F.  
Carnival; Jr. Con; Sr. Con;  
1st Prize Winner in  
Mathematics, Algebra, Spelling  
Contests  
Whitman

**Webb, Bruce Douglas**  
Grant  
Social Studies, Mathematics  
Ski Club; Architectural Club;  
B.F. Council; A.S.B. Council;  
Band; Corridor Control;  
H.R. President, Vice President  
U. of Washington



**White, Sharon Ann**  
Wilson  
Languages, Home Economics  
Ski Club; Adelante; Entre Nous;  
Ti-Girls; Horizon;  
Journal Representative;  
Sr. Con; Big Sister;  
Minstrel Show  
W.S.C.

**Wells, Mary Sarah**  
Smiley Jr. High, Denver  
Social Studies  
A.S.B. Council; H.R. Vice  
President; Big Sister; Jr. Con;  
Sr. Con; G.F. Carnival;  
Style Show  
W.S.C.



**White, William**  
Grant High School, Oregon  
Mathematics, Social Studies  
H.R. Offices; Pep Club;  
At Grant: French Club  
U. of Washington

**Wendle, Catherin Jean**  
Wilson  
Languages  
Outdoor Club Secretary;  
Classical Club; Usherettes;  
Ski Club; Entre Nous; Tiger;  
Journal Staff; Sr. Con; Jr. Con;  
A.S.B. Council H.R. President,  
Vice President; G.F. Historian;  
'55 Jolliest Girl; A.S.B. Secretary  
Stanford



**Whitfield, Joanna Carol**  
Moran  
Social Studies  
Starlighters; Thespian;  
Journal Representative;  
Ensemble; Choir; Choir  
Accompanist; Jr. Con; Big Sister;  
9A Con; Ti-Girls Con;  
Senior Girls' Trio; Sr. Con



**Wieber, Connie Marie**  
 St. Anthony, Montana  
 Commercial  
 G.F. Carnival; Jr. Con;  
 Style Show; Sr. Con; Big Sister;  
 A.S.B. Council  
 Holy Names



**Witten, Barbara**  
 La Grande, Oregon  
 Music  
 3C's; Band; G.F. Council;  
 Tumbling; At La Grande:  
 Band; Orchestra; G.F. Business  
 Manager; Corridor Control  
 Whitworth

**Wigby, Sharon Lynn**  
 Grant  
 Commercial  
 A.S.B. Council; Big Sister;  
 Jr. Con; Sr. Con; Ski Club;  
 Horizon



**Wolfe, Barbara Dell**  
 Hutton  
 Commercial  
 Book Club; Ti-Girls Sergeant  
 at Arms; Forum Club Secretary,  
 Treasurer; Jr. Con; All H.R.  
 Offices; 11B Vice President;  
 Big Sister; G.F. Council;  
 10B Potluck; 10A Nominating  
 Committee; Horizon  
 K.B.U.

**Williams, William Dennis**  
 St. Ann's  
 Social Studies  
 Stage Crew; Auxiliary Fireman



**Worthington,  
 Lorne Raymond**  
 Adams  
 Science, Mathematics  
 Forum Club President, Historian;  
 Senate Club Sergeant at Arms;  
 Frosh Football, Track, Cross  
 Country; H.R. Offices; Pep Club;  
 A.S.B. Council; B.F. Council;  
 Journal Representative  
 Graceland

**Williamson, Anita Marie**  
 Jefferson  
 Social Studies, Commercial  
 Orpheus; Bowling; Corridor  
 Control; Big Sister;  
 Father-Daughter Dessert;  
 '53, '54 Winter Carnival;  
 Ti-Girls; A.S.B. Council;  
 Jr. Class Picnic; H.R. Offices;  
 Journal Representative;  
 Jr., Sr. Cons



**Wyene, Sharron Lea**  
 Irving  
 Social Studies  
 Winter Carnival Decoration  
 Committee; Big Sister;  
 Sr. Con Publicity Committee  
 W.S.C.

**Wilson, Allen Forde**  
 Whittier  
 Social Studies, Music  
 Frosh Track; Boys' Glee Club;  
 Choir  
 Northwest Christian College

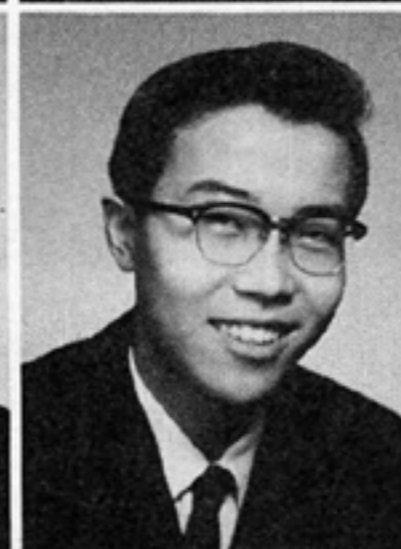

**Yamagiwa, Andrew Tsutomu**  
 Lincoln  
 Fine Arts  
 Corridor Control; B.F. Council;  
 H.R. Treasurer,  
 Sergeant at Arms  
 W.S.C.

**Wilson, Mamie Darlene**  
 Central High, Ogden, Utah  
 Social Studies, Art  
 Neptune's Daughters; Swimming;  
 Corridor Control; G.F. Council;  
 Journal Representative;  
 A.S.B. Council  
 Pacific Lutheran

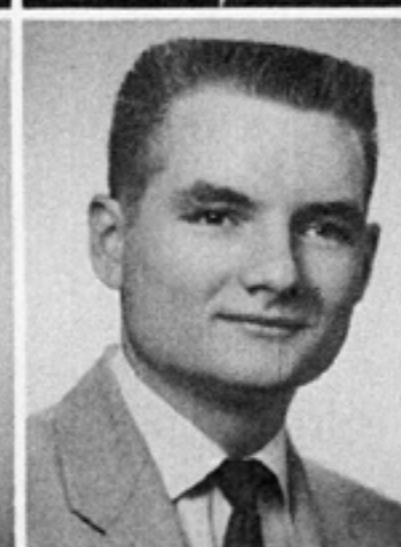

**Yokom, Gerald Gray**  
 Modesto High School, California  
 Social Studies  
 Tiger Business Manager;  
 Boys' State Candidate;  
 B.F. Council; School Reporter  
 for Spokesman-Review;  
 Corridor Control  
 U. of Arizona

**Winkler, Marjorie Ruth**  
 St. Aloysius  
 Commercial  
 A.S.B. Council; Big Sister;  
 All H.R. Offices; Jr. Con; Sr. Con  
 U. of Miami



**Young, Douglas Roscoe**  
 Boise, Idaho  
 Mathematics  
 At Boise: Spanish Club;  
 H.R. President, Treasurer;  
 Football  
 W.S.C.



**Zack, Deane Sharon**  
Jefferson  
Social Studies, Commercial  
Jr., Sr. Con; 1954 Hello  
Week Con; Big Sister;  
1955 Hello Week Con;  
Swimming; Co-Ed Dancing;  
Freshman Con  
K.B.U.



**Richards, Roger Dean**  
Central Valley  
Industrial Arts  
At Central Valley: Football;  
Baseball; Band  
W.S.C.

**Zimmerman, Kenneth Roy**  
Grant  
Industrial Arts



**Minor, Curtis Jr.**  
Marrassas, Tennessee  
Social Studies  
Varsity Football, Baseball,  
Softball, Track

**Duncan, Don**  
Lincoln  
Social Studies



**Nakanishi, Mutsuo**  
Takamatsu First H.S.,  
Hagawa, Japan  
Science  
W.S.C.

**Gerl, Joe Micholas**  
Libby  
Industrial Arts



**Masters, Glen Kenneth**  
Franklin  
Social Studies



**Wolff, Llewellyn L. M.**  
Teffy Jr. High  
Industrial Arts, Science







# CLASSES









## Hail to the Frosh!

*The freshmen starting out this year  
Have done real well, it does appear . . .  
They've got adjusted to the ways  
Of LC's busy fun-filled days.*



330

### FRESHMEN

MR. MILLER

Row 1: Arlene Batchelor, Ruby Akiyama, Janice Allen, Carol Baeder, Beverly Aster, Stan Bafus, Don Bakken. Row 2: Victor Barnett, Wilma Anderson, Peggy Abrams, John Ates, Frank Akins, Collin Annabie, Phil Bard, Tom Anderson. Row 3: Mike Babcock, Janice Andrews, Charles Balzer, Bonnie Austin, Donna Allen, Juanita Ashton, Barbara Atlas, Mike Allen. Row 4: Bob Avis, Gary Agen, Dan Barrett, Ray Balsley, Julie Bacher, Geoffrey Atwell, Wally Bates.

222

### FRESHMEN

MR. BABCOCK

Row 1: Donna Belknap, Barry Blair, Judy Briscoe, Darlene Gladeau, Connie Blank, Valorie Blankenship, Chester Brannon. Row 2: Daryl Black, Carol Kuidt, Julie Brandt, Gary Bohren, Barbara Blair, Margaret Boyce, Helen Marie Boyer, Rodney Boyle. Row 3: Bernard Boehmer, Arnold Bennigson, Jim Besse, Bruce Becklund, Susan Biehn, Sharon Brandt, Janice Bierig. Row 4: Lennus Breeden, Nick Bontrop, Bill Bialkowsky, Paul Beyersdorf, James Bech, Sue Bergstrom, Mary Blake, Marda Bowen.

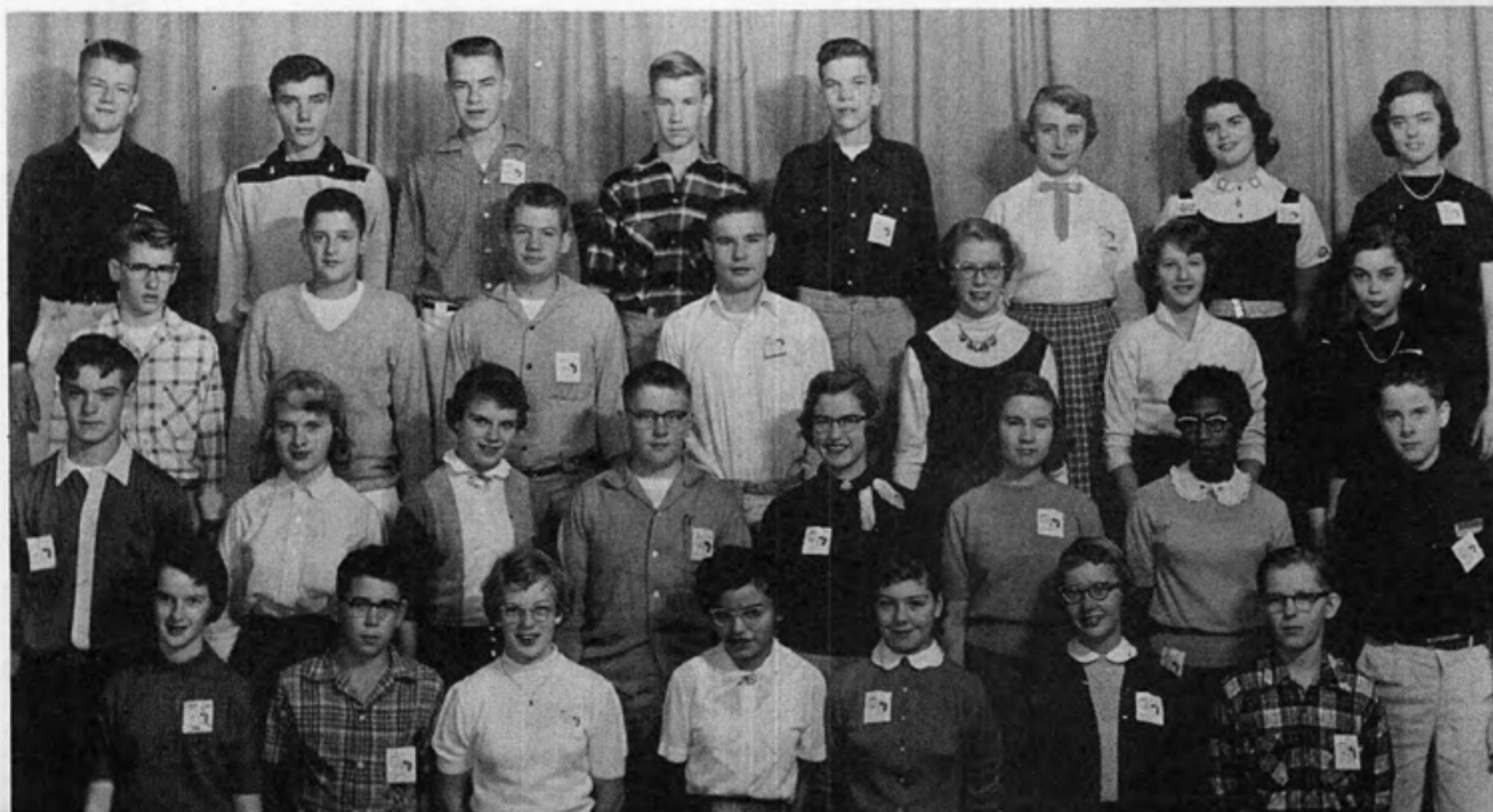





211

FRESHMEN

MISS BEEMAN

Row 1: Robert Brown, Dixie Lee Carter, Buddy Castle, Robert Bushnell, Lisa Brocar, Rae Browning, Jennifer Carrick. Row 2: Judy Brown, Sandra Nevins, Randy Chapman, Tommy Burkhard, Dawn Brunzell, Sue Bronson, Dennis Cerenzia. Row 3: Gerry Centers, Marvin Carroll, Ralph Cheadle, Roger Brockway, Keith Carlson, Keith Cauvel, Jeanette Calvin. Row 4: Donna Kay Buboltz, Douglas Kinschi, Ann Broten, Roy Cannon, Russell Brentlinger, Bill Cameron, Ava Brown.



112

FRESHMEN

MRS. CAMPBELL

Row 1: James Colwell, Deanie Condron, John Clark, Karen Davis, Caren Collins, Gary Clay. Row 2: Sharon Cydrus, Lorraine Collins, William Darst, Linda Gulbertson, Mary Kay Davis, Ernest Bunn, Beverly Dancer. Row 3: Donna Davenport, Shreve Connelly, Diane Daehlin, Kee Clarke, Diane Cummings, Steve Clark. Row 4: Jim Courtright, David Clutinger, Terrin Davis, Jerry Crossett, Ralph Cornwall, Nick Cline, Tim Collins.

123

FRESHMEN

MRS. CHARBONNEAU

Row 1: Dana DeLoach, Judy Deitz, John Droz, Bill Evans, Elvina Everitt, Douglas Fisher, David Erickson, Lee Ann Farley. Row 2: Joanne Fetzer, Roberta Downs, Charlene Finch, Jerry Fiskvik, Pete Ewell, Jim Dyke, John Dormaier, Jack Fairchild, Marney Lou Franco. Row 3: Betty Enderle, Jerry Finrow, Keith Elkins, Sheila Dutton, Dixie Ellis, Jayne Deyoe, Merry Emry, Ed DeChenne, Lynne Edgerton. Row 4: Roberta Farquhar, Richard Eagle, Jim Deno, John Diercks, Linden Fetzer, Dan Edgar, Richard Farrell, Tom Dupler, David Dirkse.







205A

FRESHMEN

MR. CLARK

Row 1: Clarence Freeman, Richard Foster, Sharon Gates, Ken Gepford, Jim Griffen, Charles Goodsell. Row 2: Jerry Gronseth, Joann Green, Miles Gilbert, Katherene Grafos, Philip Green, Pearl Gross. Row 3: Ray Gillett, Hugh Flagan, Bill Gulliford, Bill Forcier, Judy Frey, Carol Freeman. Row 4: Steve Grover, Larry Gest, Sharon Gonyon, Lonnie Green, Robert Forsyth, Irene Grady, Rosemarie Gonzolez.



105

FRESHMEN

MR. FINNEGAN

Row 1: Clifford Hamilton, Ron Harris, Alfreda Hamm, Kathleen Henry, Harl Hege, Evelyn Hartill, Pat Hatcher, Julie Haberman. Row 2: Bruce Hatch, Barbara Hicks, Jerry Hill, Nancy Hinchin, Robert Heehn, Helane Hilton, Janet Hanson, Carole Hart. Row 3: Gary Halverson, Cy Hallett, Lyn Harris, Robert Hanevold, David Heath, Carol Hannah, Dorothy Hall, Gerald Heritage. Row 4: Charles Hazen, Robert Haln, Dick Herold, Ron Heyer, Ron Harris, Bob Hickam, Carol Herlin.

302

FRESHMEN

MISS GOOS

Row 1: John Keigley, Jerinne Jones, Robert Iverson, Roberta Jarvis, Marc Johnson, Betty Jones, Beverly James, Tom Hundhausen. Row 2: Karin Jahr, Lonnie Inners, Maureen Kay, Mickey Jones, Judith Jewett, Peggy Johnson, Gary Ingram, Janice Jensen. Row 3: Jerry Johnson, Judy Jacklin, Paul Holman, Sandra Hughes, Pat Kelliher, Vance Kaump, Adele Jacobson, Falken Kalin, Terry Holt. Row 4: Lee Johnson, Gloria Joslin, Bob Joss, Margaret Holt, Tom Hunton, Carol Porteous, Walt Jorgenson, Karen Johnson, Melvyn Justice.







317

FRESHMEN

MR. HALL

Row 1: Merlyn Lemley, Janet Kimura, Michael Larrabee, David Ruud, Gary Kistler, Bill Larter, Joyce Leithauser. Row 2: Judy Larsen, Louis Runje; Linda LaPlante, Laurel Ryker, Marlene Klein, Yoshi Konishi, Patricia Kissler, Patricia Lafferty. Row 3: Nancy Knox, Judy Lee, Jill Kromer, Ronald Kollman, Richard LaVera, Jan Kryns, Kay Kuhn, Gary Kuykendall. Row 4: Larry Lewis, Max LaCounte, Frank Rupert, Roger Lewis, Kenneth Kramer, Betty Leland, Jim Kilgore.



216

FRESHMEN

MRS. JONES

Row 1: Dick Rouse, Tom McMullen, Clark Long, Joan Meade, Kay Meeske, Marilyn Marschante, Molly McGoldrick, Everett Reynolds. Row 2: Martha Lopez, Bonnie MacArthur, Faith Mason, Vicki Magill, Jim Linardos, Sally MacMillan, Dick Mather. Row 3: Carolyn Mavity, Sarita McGee, Jon Beverly Long, Gerald Loveless, Ronald Lyons, John McClain, Pat Marcuson, Don McEldowney. Row 4: Paul Marshall, Jean Lindgren, Victoria Rollert, Glenda Marque, Judy McCrow, Sharon Linehan, JoAnn Lorinski, Herbert Rumburg, Roy Mackey.

329A

FRESHMEN

MR. LIVINGSTON

Row 1: Linda Nichols, Gary Muzatko, Sandy Morlan, Carolyn Morimoto, Kurt Miller, Jimmie Miller, Mildred Mitchell, David Morrell. Row 2: Fred Muije, Margery Nichols, Jean Morgan, Max Montecucco, Dan Mors, Beverly Nelson, Georgia Moriya, Sandy Newitt. Row 3: John Nau, Gary Michel, Sam Morris, Leon Nason, Barbara Morrison, Charlene Ness, Sandra Morral, Judy Mott. Row 4: Carol Morris, Joyce Moore, Nancy Nevevx, Roy Newcomb, Paul Mossuto, Marvin Nance, Claire Mix, Charles Miller.

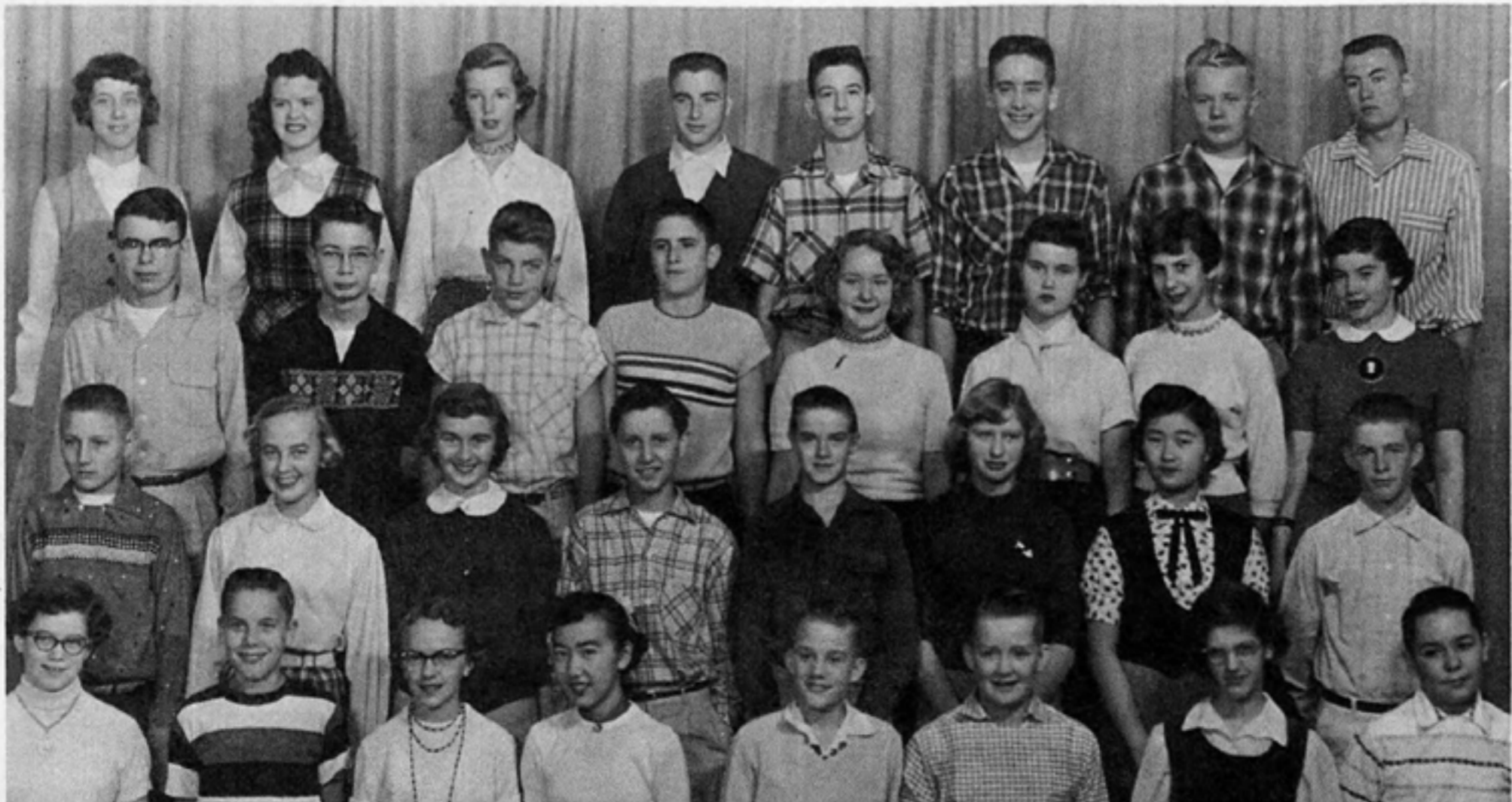





327

FRESHMEN

MR. MECKELSON

Row 1: Gary Penfield, Ruthann North, Patricia Pirtle, Grace Ohi, Ernest Phillips, Maureen Olmsted. Row 2: Ray Patton, Bill Phares, Anita Pagel, Tony Okawa, Joanne Ost, Thomas Payment. Row 3: Christine Pieren, Gary Perron, Donna Northey, Barbara Pendleton, Bill Parkes, Judy Pence. Row 4: Dick Peters, Judy Rae Payne, Melvin Parsons, Sharon Olson, Jack Paradise, Arlynn Paulsen, Duane Ostlund.



325A

FRESHMEN

MISS NOEL

Row 1: Bob Potts, Kathy Robb, Valrie Prater, Butch Proffit, Bob Redding. Row 2: Polly Poppe, Dan Russell, Janet Rausch, Wayne Rasmussen, David Probstfeld, Gene Ritchie. Row 3: Bob Pope, Stephen Redfield, Sandy Rogel, Annette Popp, Rosemary Reeves, Jay Roberts, Jim Richardson. Row 4: Jeanne Prigmore, Gayl Roble, Jean Rabe, Alan Roberts, David Rieden, Terry Rosenquist, Bob Priest.

20

FRESHMEN

MR. ROSTVOLD

Row 1: Joan Secord, Jerry Smith, Christine Smith, Douglas Shaw, Diane Sawtells, Caren Smith, Richard Siegert, Linda Chauvin. Row 2: Julie Smith, Spencer Saito, Judy Seebeck, Don Scott, Ruth Schiff, Larry Scharff, Rose Schiermeyer. Row 3: Edward Scully, Steenie Scott, Daniel Smith, Pamela Smith, Tom Simpson, Sue Sather, James Skindlov, Joan Sather. Row 4: Victor Sampson, Mitzi Shimizu, Dan Scharpenburg, Linda Schlomer, Elmer Seeley, Mary Shea, Phil Sande.







208

FRESHMEN

MR. SCHOENING

Row 1: Judy Stover, Muriel Snyder, Becky Sowell, Duane Sterling, Judy Sperry, Norman Stockett, Ed Tritt, Bruce Stone, Marshall Sugiyama. Row 2: Norvel Trosst, Jerry Tripp, Kaye Turnbow, Eleanor Sulsisky, Patsy Tucker, MaryEtta Stahl, Marylou Stanton, Jim Stevens, Joyce Terao, Kaye Stevens. Row 3: David Starr, Eugene Stickney, Judy Tee, Joyce Tool, Sharon Tarter, Betty Staley, Norma lu Thue, Linda Towner, Jim Thomas, Irving Teranishi. Row 4: Tom Stewart, Dave Sutherland, Jim Thyng, Wendell Summers, Melvin Stanton, Mike Strand, Richie Symms, Reid Tingling, William Tatt, Don Sturmer.



118

FRESHMEN

MISS SLETTEN

Row 1: Dick Wendle, Marlene Uyehara, Lynette Van Damme, Mira Williams, Sandra West, Shirley Watson, Sandra Wyllie, Junanne Watson, Jean Vander Wal. Row 2: Dee Weissenborn, Jim Van Leuven, Sandra Wurdeman, Nancy Whaley, Jack Woollett, Judy Zat, Romero Vivit. Row 3: Helen Van Dewerker, Dolores Walker, Paul Warner, John Westensee, Bill Wilder, Darlene Wiemer, Ron Zielke. Row 4: Bette Vickerman, Gary Witter, Howard Williams, Gary Wallace, Gary Winkler, Lee Zimmer, Toby Valiquette, Shelly Williamson.

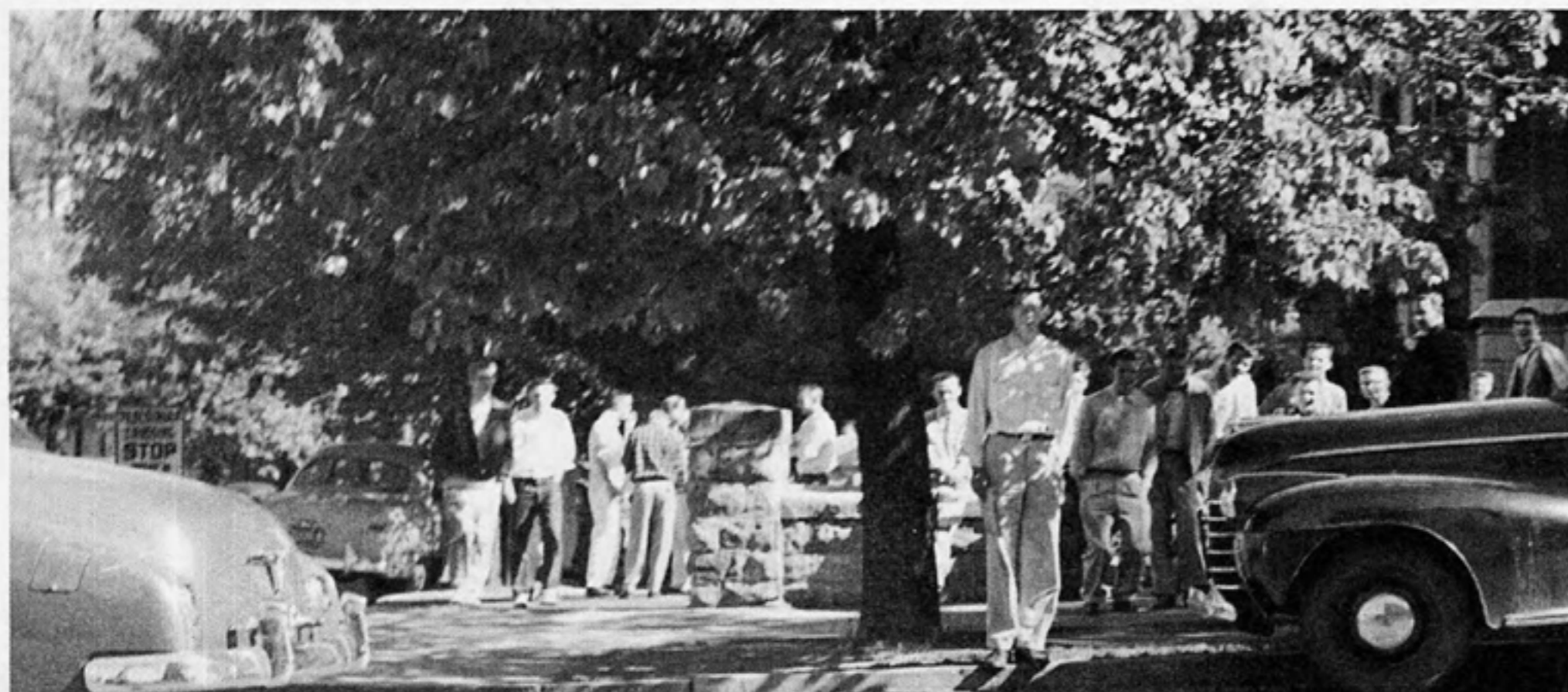



## Hail to the Sophomores!

*That sophomores are hardly seen  
Is known by almost every teen.  
We're sorry though for this sad fact  
And know they'll soon be in the act.*



2

### SOPHOMORES

MISS KEMPF

Row 1: Linda Bartelt, Robert Banister, Velva Barcus, Nevin Aspinwall, Barbara Adamson, Dick Anderson, Mary Baldwin. Row 2: Christina Anderson, Sandra Backman, Ronald Anderson, Judy Aigner, Chuck Epp, Loretta Alf. Row 3: Doug Baker, Sharron Adams, Donald Addy, Dolrita Bachman, Gary Baker, Rosalie Aspray, Howard Ball. Row 4: Emma Jo Adami, Lene Andersen, Bill Akers, Sue Albert, Dick Allen, Kathryn Anderson, Alvin Akers.

108

### SOPHOMORES

MR. ANDERSON

Row 1: Tom Betts, Ilah Black, Jim Black, Barbara Bicklen, Dianne Brocar, Dorothy Becker. Row 2: Rodney Black, Joanne Brown, Terry Inglis, Peter Burnett, Kathleen Boersema, Barbara Brooks. Row 3: Judy Bell, Jim Bricker, Bob Black, Bob Beatty, Karen Boni, Jim Beecher, Eleanor Bunn. Row 4: Gerald Bowers, Rodney Boner, Lonnie Brackins, Stan Buorkland, John Breakey, Marilyn Blackwell, Kathryn Belgum.







10

**SOPHOMORES**

**MR. BATEN**

Row 1: Carol Chisholm, Gary Cartor, Dorrine Carlock, Jeanette Conger, Betty Callender, Irene Campbell, Marilyn Clark. Row 2: William Cenis, Roy Christofferson, Barbara Chapman, Kay Christofferson, Don Carlos, Jimmy Camyn, Tom Clark. Row 3: Mary Caldwell, Mary Campbell, Phil Camp, Rodney Callahan, Sara Coffin, Marvin Clairmont, Gary Collins. Row 4: Doris Callender, William Clark, Kenneth Coates, Susan Calhoun, John Campbell, Carolyn Calvert, Don Cash, Jo Ann Clements.



204

**SOPHOMORES**

**MRS. BLACK**

Row 1: Dick Cunningham, Terry Dea, Audrey Cook, Joan Dalrymple, Jim Dalrymple, Sandra Cox. Row 2: Don Ditzler, Jerry Dittrich, Freida Davis, Sheila Davis, Jeanette Dickinson, Joan Dahlen. Row 3: Robert Dixon, Russell Decker, Leona Dishaw, Jackie Delyea, David Devleming, Gary Cromer, Ronald Dittman, Jeanette Dolsman, Kenny Denne. Row 4: Russell Darr, Donna Deno, Dean Dagman, Dwight Damon, Mary Jo Cunningham, Stuart Davis, Judy Curtis, George Dawson.

3

**SOPHOMORES**

**MR. CHARLSON**

Row 1: Myda McCabe, Ron Durham, Margo Farrish, Larry Duncan, Fred Enlow, Mary Ann Elli, Rose Daily. Row 2: Marilyn Hughes, Jim Fay, Linda Fetzner, Phyllis Miner, Sheila Fagan, Joe Evans, Eldora Engebretson, Elaine Faehnel. Row 3: Don Edwards, JoAnn Hoffman, Tony Plastino, Gwen Eslick, Darryll Harris, Karen Erickson, Sandra Dyke, Jerry Guenther. Row 4: Judy Eash, Norman Howell, Jack Erickson, Don Frank, Tom Fletcher, Ron Ericson, Gary Gardner, Melvin Erickson, Carol Duran.







122

SOPHOMORES

MISS CROSS

Row 1: Anna Glackin, Shannon Gaskell, Margaret Fritsch, Donna Fritz, Marian Graf, Nancy Foster, Diana Grasser, Carole Funden, Donna Grasser. Row 2: Gary Freeman, Henry Gokee, Luana Fremberg, Mary Brooks, Betty Foss, Barbara Fowler, Jill Fouche, Fred Fricke, Carla Garlich. Row 3: Terry Gardner, Diane Gonwick, Jim Freeman, Sandy Fotheringham, Janice Freeman, Beverly Garst, Donna Garner, Mary Lou Garrison. Row 4: Tony Gerimonte, Michael Griffin, Chuck Gamble, Karen Geiss, Bob Gimble, Jill Freeman, Roger Fosseen, Gretchen Greer.



328

SOPHOMORES

MR. FLETCHER

Row 1: Don Hindman, Dean Haugen, Dennis Hogan, Nick Heinick, Mary Jane Hornaday, Marion Hanson. Row 2: Sharon Hamilton, Larry Herron, Mary Guest, Gary Gulliford, Barbara Hill, Mary Ellen Harris, Barbara Hobbs, Vicki Holm. Row 3: Mike Harvey, David Hargreaves, Diane Heimbigner, Norma Hawland, Andrea Hayward, Jackie Heidenreich, Patty Holmes, Carol Hayes. Row 4: Gloria Guess, Maxine Hillier, Elaine Haver, Jim Hill, Ross Hendricks, Bob Hertzog, Ken Hardy, Mike Heath, Jon Hagen.

320

SOPHOMORES

MRS. GRAHAM

Row 1: Rose Johnson, Dayl James, Joyce Katahira, Dick Humphreys, Peg Immel, Connie Johnson, John Kimsey, Pat Jensen. Row 2: Molly Jones, Gary Kepl, Shirley Joseph, Terry Kelly, Barbara Jennings, Isamu Kawabori, Bonnie Hubbard, Pat Jewell. Row 3: Darlene Kendrick, Ronnie Kaump, Jody Hrdina, Jim Kanna, Marilyn Jones, Gary Johnson, Barbara Jormon, Ed Huneke. Row 4: Herb Jenkins, Charlene Keenan, Jerome Kannberg, Peggy Jasper, Darrell Hutsell, Maridel Kiewbaum, Forrester Johnson, Rick Judy, Vivian Jacobsen.







**109** **SOPHOMORES** **MR. HARTLEY**

Row 1: Mikio Konishi, Bob Lemley, Jim Kirschbaum, Joan Kirk, Nancy Hubbard, Richard Lenten, Henry Klopp, George Lang. Row 2: John Kitkoski, Lee Medley, Jim Lamb, Joyce Lockert, Nina MacKay, Mike Leffel, Corwin Malott. Row 3: Leigh Larter, Jon Lander, Mary Krause, Kathy Krogue, Linda Laitinen, Diane Lindsay, Jim Manning, Glen Lantis. Row 4: Keith Lauritzen, Steve Lemley, Vera Krauss, Sandy Kurtz, Margaret Krause, Nancy Kuhn, Dale Kish, Wayne Landrum, Skip Larson.



**223** **SOPHOMORES** **MRS. PECK**

Row 1: Nancy Marshall, Sue Melior, Jerry McConnell, Clementeen McNairy, Pat Miller, Merry Mills, Beverly Marshall, Charmaine Martin. Row 2: Lawrence McKinley, Sarah Merryweather, Terry Maxwell, Sherry Mead, Jerry Mellen, Dick McInnes, Mary Masters, Joe Mathis. Row 3: Gordon Major, Jim Mauro, Betty Martin, Melvin Martin, Sally Mathews, Larry Meyers, Mike Metzger, Ruth Matthews. Row 4: Bob McNutt, Bruce Miller, Gary McGeorge, Don Miller, Doug McBroom, Dan McCracken, Mike McKee.

**116** **SOPHOMORES** **MISS PROULX**

Row 1: Carol Mossuto, Lee Ann Morris, Karen Olney, Corrine Mors, Patricia Oman, Judy O'Keefe, Susan Parks, Beverly Ostrom, Tom Ogden. Row 2: Connie Morgan, James Oberg, Kay Ness, James Obert, Jack Neumiller, Lois Olson, Carolyn Nydell, Lucille Nickerson. Row 3: William Morig, Mary Lynn Orr, James Nichols, Marian Muir, George Nichols, Judy Morlan, Maureen Moyer, Marvin Nightser. Row 4: Marguerite Murray, Robert Mosher, Marlys Nelson, Ivan Nichols, Bart Partch, Harold Newby, Kent Myhre, David Nightser, Robert Noll.







220-A

SOPHOMORES

MRS. LOUTHIAN

Row 1: Connie Peters, Jacqueline Phillips, Tom Prestwick, Larry Pratt, Judy Reid. Row 2: Kathy Rau, Esther Pogue, Jack Price, Judy Perring, Shirley Peterson. Row 3: Shirley Pharness, Joan Peters, Barbara Quaife, Dick Peters, Ron Randall, Walt Pederson, Steve Probstfeld. Row 4: Barbara Perkins, Beaumont Lower, Jack Pierson, Ron Prior, Dave Pittenger, Sonja Pugh, Tony Read.



110

SOPHOMORES

MRS. BARTLETT

Row 1: Pat Salisbury, Diane Rothwell, Tom Roe, Rosalie Schlager, Dayalyn Schneider, Jackie Riner. Row 2: Rodeen Ross, Lanny Robinson, Darlene Ross, Dick Schmidt, Nancy Rives, Linda Riegel, Marilyn Selves. Row 3: Lynnea Schmidt, Teddie Santen, Gordon Schreiner, Sue St. John, Dennis Sanders, Barbara Santschi, Carol Ross, Milton Rowe, Sally Schnieder, Pat Ryan. Row 4: Earl Rice, Dennis Risdon, Bob Richardson, Marjorie Schnieder, Charles Rogers, Steve Schlosser, Carolyn Schlomer, Val Ryker, Tom Richardson.

305

SOPHOMORES

MISS WHITE

Row 1: Linda Stallcop, Vyonda Stickelmeyer, Ted Stiles, Lois Stewart, Sharlene Stillwell, Robert Shoemaker. Row 2: Sandra Stewart, Marilyn Slemmer, Norma Gates, Marilyn Stewart, Jerry Shiga, Roger Springer, Suezanne Stockton. Row 3: Ron Spencer, Lala Shellabarger, Dennis Stallings, Judith Struck, Nancy Gates, Wanda Sheldon, Sharon Stai. Row 4: Morris Spencer, John Stone, Ernest Simons, Jim Salvage, Gary Solberg, Shober Setzer, Gordon Spaulding.







314

**SOPHOMORES**

**MR. WOOLDRIDGE**

Row 1: Robert Tucker, Bonnie Swope, Rodney Thompson, Joyce Walter, Diane Swenson, Terry Underwood. Row 2: David Swan, Philip Tipton, Dela Taylor, John Ungari, Carol Tenney, Andrea Venar, Orville Taylor, Richard Ulrich. Row 3: David Trezona, Carol Vanlandingham, David Thomson, Gretchen Swanson, Arthur Tower, Roberta Tonn, Ken Turner. Row 4: James Thompson, Bonnie Talbot, John Thurmond, Eleanor Van Slyke, Stanley Thornton, Hester Thompson, Lawrence Vargo.



332

**SOPHOMORES**

**MR. WUHRMAN**

Row 1: Christine Wilhelm, JoAnn Buckwalter, Rosalie Weymouth, Josephine Vinson, Margaret Wendle, Mike Jan Williams, Jim Weninger. Row 2: James Whedon, LeRoy Wimmer, Janet Wing, Lee Wilbur, Mike James Williams, Lavonne Watson, Dave Whitney. Row 3: Karen Winston, Vicki Weremiczyk, Jack Westerman, Charlene Whaley, Tom Wilder, Marcia Wigby, Brenda West. Row 4: Norman Waters, John Way, Marlene Watson, Bruce White, Chuck Brady, Barbara Wheeler, Warren Wilson, Sylvia Witty, Paul Whelan.

6

**SOPHOMORES**

**MR. DAUGHERTY**

Row 1: Grant Dixon, Dianne Doughty, Richard Burger, Brenda Brynildson, Ila Fleming, Bruce Barrett, Dennie Dressel. Row 2: Alphonzo Bivens, King Cole, Linda Bauer, Richard Barton, Jacqueline Addington, Mary Wernet, Ed Wilson, Claudia Becker. Row 3: Robert Bastedo, Mary Brown, Roger Butler, Gary Bleck, Sue Comegys, Laura Burtness, Robert Barton. Row 4: John Wittenbecker, Holly Barker, Robert Colwell, Wayne Wilson, Michael Cole, Linda Domit, Dennis Connors, Paul Barton.







212-E

SOPHOMORES

MR. JONES

Row 1: Dinna Linardos, Ruth Parsons, Jerry Mix, Evelyn McNutt, Paul Hopkins, Pat Moore. Row 2: Gary Honda, Michael Slette, Mike Kiriara, Oleta Hood, Elise Mitchell, Richard Hoerer, General Loveless. Row 3: David Gould, Sharon Griffith, Dallas Moore, Karen Lund, Pam Kine, Rod Lutes, Julie McEachran, Jack Malone. Row 4: Gary Hooper, Steve Marque, Jack Kincaid, Dallas Moore, Jim Green, Al Minaker, Andy Holt.



4

SOPHOMORES

MR. KRAMLICH

Row 1: Gary Stolz, Pat Warashima, Claire Peck, Bill Zolbert, Dick Yorioka, Al Worthington. Row 2: Roger Shaw, Gloria Young, Brenda Rhoads, Paul Stokes, Clayton Vosen. Row 3: Roy Pearson, Herb Zimmerman, David Zarkin, Karen Shaver, Gary Peck, Dirk Jameson. Row 4: Anne Shaw, Helen Stuller, Mike Stoddard, Billie Sharpe, John Woods, Gary Veatch.

SOPHOMORE OFFICERS

Row 1: Ross Hendricks, 10A fifth executive; Mike Stoddard, 10A president; Stan Moore, 10B president; Marlys Nelson, 10B secretary. Row 2: Bonnie Hubbard, 10A treasurer; Mike Kiriara, 10B fifth executive; Jack Malone, 10A vice president; Isamu Kawabori, 10B vice president; Pat Warashima, 10A secretary; Peggy Immel, 10B treasurer.

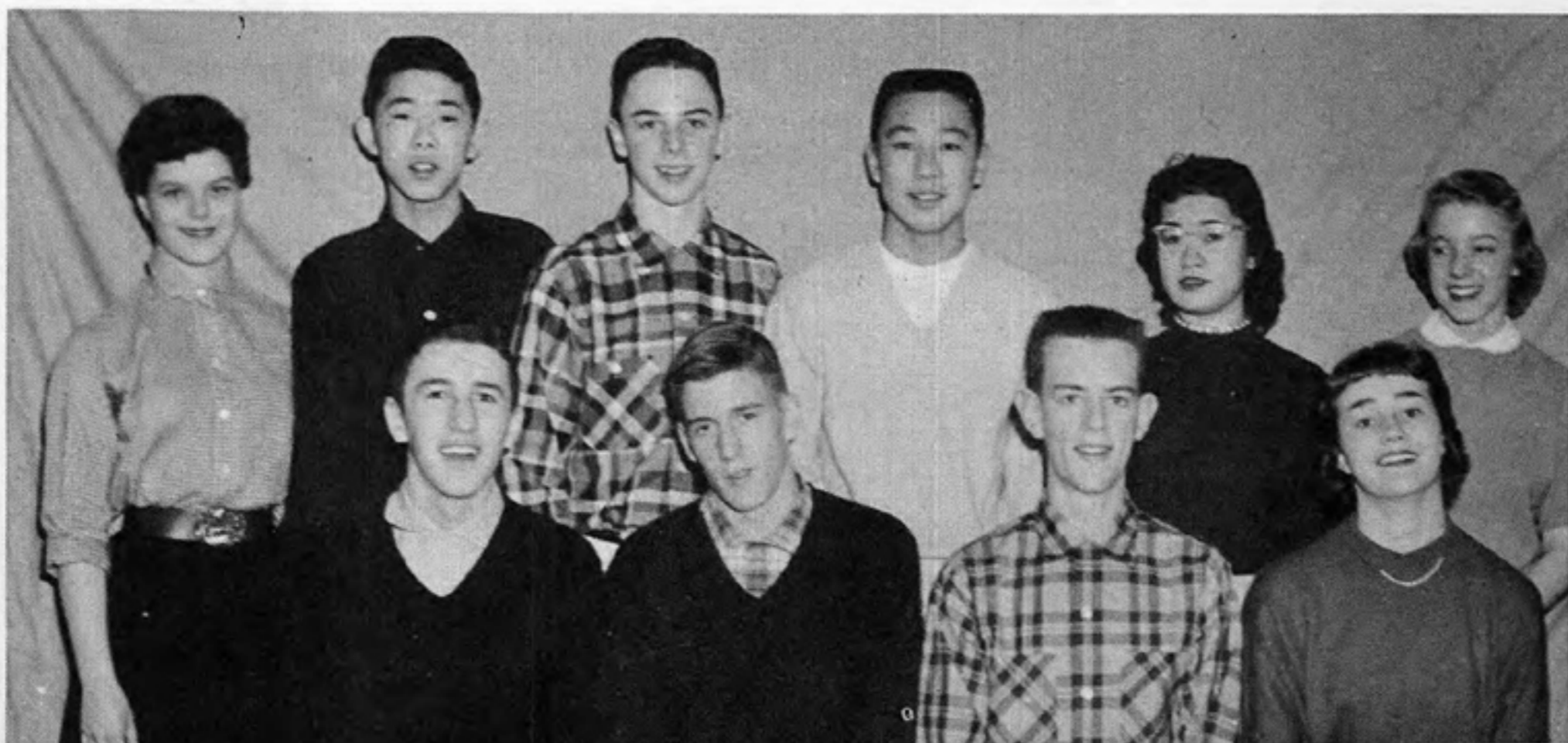



## Hail to the Juniors!

*The juniors now have really learned  
That education can't be spurned  
And with this independent thought  
Accomplishment is what it brought.*



301

JUNIORS

MISS MORGAN

Row 1: Geraldine Baycroft, Jo Anne Basinger, Judy Baldwin, Chuck Roth, Dana Alsworth, Deanna Alger, Sally Anderson, Aaren Agee. Row 2: Betty Auld, Marion Arthur, Dave Ashe, Pat Barthule, John F. Anderson, Kay Adams, Susan Anderson, Jim Baeder. Row 3: Terry Baker, Kim Attwood, Beverly Arrighi, John C. Anderson, Dan Bacon, Barbara Barbour. Tim Anderson, Pat Allen. Row 4: Jim Arleth, Marilyn Bassett, Warren Bakes, Barry Barrett, Bruce Allen, Dave Anderson, Connie Ascol, Dick Bastedo.

306

JUNIORS

MR. ANDERSON

Row 1: Ronald Bodey, Ann Morrison, Geraldine Bond, George Bowles. Row 2: Linda Bell, John Bittrick, Dolores Bettys, Celia Thamm, Darlene Bjordal. Row 3: Carolyn Becker, Lois Behrman, Brenda Damon, Arlene Belknap, John Blair, Charles King. Row 4: Bob Bowman, Roger Richards, Stuart Boyd, Terry Beck, Joe Goodson, Gary Benjamin.







212-W

JUNIORS

MR. BROOKS

Row 1: Dave Burger, Jean Campbell, Doris Ogden, Ann Bradford, Mary Bush, Wanda Otto, Carolyn Carstens. Row 2: Don Ostlund, Kay Brynaldson, Barbara Bushnell, Ann Cassill, J'Ana Chew, Florence Brown, Barbara Brown, Linda Brandt, Linda Buchanan. Row 3: Roger Briscoe, Dennis Caplice, Roy Chapel, Jim Canton, Jim Oki, Bob Christianson, Jim Carson, Gary Brown. Row 4: Claude Canfield, Dick Canfield, Nelson Christenson, Verne Campbell, Gerry Camp, Art Olmsted, Marvin Carver, Lloyd Carroll.



329

JUNIORS

MR. FREY

Row 1: Sandra Forbes, George Freeman, Barbara Durham, Dennis Donohoe, Darlene Dierks, Melvin Demello, Mary Ellen Doughty, Don Evans. Row 2: Clare Dupere, Diane Drazan, Karen Fremberg, Charles Engler, Ritchard Ellis, Jaynee Farnsworth, David Falls, Sue Ebinger. Row 3: Pete Fairchild, Deloss Ferch, Mike Thiefaul, Valerie Dutton, Ben Duncan, Stephanie Wood, Fran Holly, Matthew Ernst. Row 4: Joyce Fleckenstein, Glen Fansler, Paula Fendler, Bill Vanderwal, John Forehand, Lance Erie, William Dunlop, Leroy French, Fred Emry.

210

JUNIORS

MR. GRAHAM

Row 1: Bill Clausen, Henry Grisby, Bob Genglebach, Marie Gawne, Sheila Gawne, Joann Gogstetter. Row 2: Dick Gingrich, Dave Gingrich, Rick Gilmore, Gary Grendahl, Nancy Gelb, Carol Gardner, Anne Gilman. Row 3: Mervin Gould, Patty Clark, Joann Geibel, Gayle Funnell, Harriet George, John Gallagher, Bob Griffiths, Rod Gifford, Howard Clayman. Row 4: Charlie Fry, Lynn Gillett, Carl Guenzel, Doug Garske, David Clumpner, Paul Gregory, Mike Gordon, Roy Gottberg.







201

JUNIORS

MRS. HOWARD

Row 1: Barbara Hall, Alice Coffman, Georgia Coen, Ollie Hamm, Ciri Hansen, Barbara Henry, Meg Hephrey. Row 2: Dennis Haughey, Bill Campbell, Anne Henderson, Gale Hempstead, Lonnie Herington, Judy Hanley, Glen Hagen, Harry Fay. Row 3: Louise Hawkins, Gary Harris, Darlene Hamlin, Ed Hales, Linda Comin, Barbara Hansen, Trudy Hertel, Jim Heath. Row 4: Gary Hughes, Neil Hertel, Dave Herrington, Stan Hatch, Fletcher Hahn, Martin Haines, Stan Heimbigner.



125

JUNIORS

MRS. KNOX

Row 1: Donna Hoagland, Margene Hirschhorn, Sue Humphrey, Shirley Hill, Ramona Hill, Sharon Holt, Linda Hughbanks. Row 2: Vincent Blowers, Sallie James, Sharon James, Dixie Inners, Donna Higgins, Susan Grimm, Sharon Wheeler. Row 3: Dennis Hubbard, Sandra Howell, Donna Holman, Sue Hockaday, Nancy Holcomb, Dolores Holland, Janet Hegdahl, Glenda Magill. Row 4: Bob Holmes, Dick Howard, Ed Holmes, Wayne Hill, Ronald Holm, Clinton Hurd, Eldon Jennings.

218

JUNIORS

MR. PETERSON

Row 1: Al Keigley, Sally Jones, Larry Jones, Beverly Karker, Judy Keiber, Argyer Laloudakis, Pat Lane. Row 2: Shirley Jones, David Kalin, Larry La Joie, JoAnne Bass, Carol Johnson, Eric Johnson, Sherman Johnson, John Johnson. Row 3: Karen Kindschi, Ron Kofmehl, Linden Connelly, Carol Kilgore, Dick Kipper, Kenny Kai, Milt Komeski, Lewis Bauer. Row 4: Mike Kidder, Chuck King, Billie Johnson, Dick Knutsen, Wayne Johnson, Bob Johnson, Marilyn Kirsch, John Kine.







322

**JUNIORS**

**MRS. PHILLIPS**

Row 1: Penelope Lewis, Manford Terrell Larson, La Deanne Lee, Suzanne Lockwood, Victor Lewis, Stella Lenardos. Row 2: Thomas Larson, Peggy Lou Frisbie, Jerry Lose, Janet Coon, Lois Lindberg, Sandra Leyda. Row 3: Marilyn Larsen, John Lindgren, Diane Brown, Kenneth Lundenio, Diane Loveland, Timothy Lynch, Margaret Livengood, Edward Larsen. Row 4: Curtis Leggett, Sally Coon, Richard Lyle, Kay Levesque, Paul Lewis, Inez La Rue, Michael Davis, William Leland.



208-A

**JUNIORS**

**MRS. KANTHI**

Row 1: Mike Mayall, Judy Manor, Ann Cross, Carolyn McCulloch, Malcolm McClain, Dick Slater. Row 2: Sandy McCreight, Donna McKee, Marcia McElvain, Sharon McChesney, Marilyn McAlpine, Connie Moore, Sharon Coshow, Marjorie McArdle. Row 3: Gwen Cydrus, Jerry Myers, Molly McKay, Dave Martin, Pat McCannon, Judy McElvain, Bob Manion. Row 4: Jim Copper, Bob Mather, Karl Cordes, Tom McLaughlin, Dave Meredith, Bill Couchman, Alvis Cromer, John Mangan.

124

**JUNIORS**

**MR. READ**

Row 1: Joanne Morlan, Bill Morris, Ann Neumiller, Joan Mundigel, Jane O'Connor, Jeff Morphy, Kay Novell. Row 2: Tim Sutherland, Amanda Meidinger, Christina Rubiales, Dick Castleman, Donna Mink, Carol Sasser, Barry Mozes. Row 3: Sharon Miller, Conley Nelson, Carolyn Mix, John Morral, June Murphy, Eddie Michael. Row 4: Mike Nichols, Judie Nickerson, Pat Nichols, Marilyn Miller, Jim Nechani-cky, Judy Osborn, Dave Morgan.







11

**JUNIORS**

**MR. RICH**

Row 1: Jan Rubens, Tom Williams, Susan Perkins, Dianne Parker, Marjorie Richardson, Frank Russell, Laura Robbins, Ted Pugh, Penelope Parker. Row 2: Ronnie Pearce, Lynna Parsons, Larry Richardson, Marian Peck, Charles Plumb, Karen Ruud, Pauline Ridpath, Dale Preuninger, Beverly Richardson. Row 3: Harold Richardson, Christine Ritland, Pete Rice-Jones, Dennis Reilly, Shirley Roberts, Marilyn Root, Jim Reekie, Judy Peach. Row 4: Marie Russell, Doug Parr, Elizabeth Reader, Jack Riley, Joanne Peder-son, Brian Pindell, Robert Pallett, Jim Michel.



215

**JUNIORS**

**MR. TOEVS**

Row 1: Rebecca Schreiner, Darlene Southworth, Jane Smith, Mitzi Saito, Darlene Sparling, Pat Speelmen, Florence Samels, Barbara Sawtells, Bob Stanton. Row 2: Carolyn Snyder, Victor Sacco, Phyllis Silver, Dave Sharp, Brenda Sewell, Glenn Slemmer, Jim Schmidt, Peggy Speelmon, Eleanor Siegert, Dick Slawson. Row 3: Judith Scanlan, Karen Stevens, Joan Siewert, Roy Sharp, Bob Souders, Mickey Soss, Carol Smith, John Salter, Randall Sharp. Row 4: Naomi Schiavoni, Wenda Silverthorne, Jeanette Shadduck, Doug Sutherlin, Adrian Scott, Wallace Sharpe, Wallace Sowers, Hugh Tinling, Jim Stewart, Glen Scritchfield, Michael Smith.

333

**JUNIORS**

**MRS. WATROUS**

Row 1: Maxine Thunberg, LaVerne Strawick, Roger Taylor, Fay Stolz, Larry Taylor, Benita Strength, Don Takeshita. Row 2: Mary Wanless, Bob Tweedy, Brenda Tousey, Ronald Warnecke, Linda Wag-oner, Bob Warner. Row 3: Carol Street, John Usher, Joanne Thompson, Dick Vervair, Marilyn Waters, Reba Troyer. Row 4: Marilyn Daggett, John Swinehart, Stan Sullivan, Greg Storey, Gordon Warren, Doug Strand, Don Wall.







203

**JUNIORS**

**MRS. ZENT**

Row 1: Bob Young, Laurie Whitver, Skip Woodward, Janet Wynne, Larry Webster, Jeanne Wheeler, Gene Williams. Row 2: Joyce Zimbelman, Doug Cuming, Janet Wolter, Harry Woodward, Margaret Wright, Tom Wilson, Sally Wilbanks, Lanny Wynia. Row 3: Phyllis Summers, Jon Wulff, JoAnn Davis, Dean Daniels, Judy White, Ann Zehring, Michi Yamagiwa. Row 4: Dave Browne, Bette Willman, Dan Wilson, Jeanne Whitehouse, John Wilcox, Jim Wood, Larry York, Kenlynn Williams.



319

**JUNIORS**

**MR. ARGER**

Row 1: Tom Davis, Curtis Bagley, Anna Caria, Mary Ann Burkhard, Sharon Barton. Row 2: Rodger Audette, Lynda Pasquale, Maureen Radine, Irene Downing, Adrienne Deaton. Row 3: Max Fischbach, James Selander, Oliver Mills, Dick Dawe, Monty Dougherty, Rod Deitz. Row 4: Dave Mann, Dick Svendson, Gary Anderberg, Bob Stuart, Randy Cripe, Don Egbers, Gary Cogdill.

206

**JUNIORS**

**MR. McELVAIN**

Row 1: Sharon Lee, Mona Lake, Deanna Dillon, Julie Nelson, Nancy Dawson, Ginny O'Hara, Diane Poppe, Tish Parkins. Row 2: Gary Miller, Jerry Mason, Rose Dennis, Audrey Dickinson, Shirley Courtney, Sherry Neubauer, Alice Hollander. Row 3: Jim Kyle, Merle Howell, Glen Little, Darrell Nugaard, Wayne Hill, Max Heuett, Bruce Gilcrest, Gary Heuett. Row 4: Jim Geil, Ray Nelson, Bob McKee, Gilbert Gross, Bruce McDonald, Max Etter, Byron McDonald, Gary Johnson.







312

**JUNIORS**

**MR. MINARD**

Row 1: Kathy Weighall, Patty Tortorelli, Colleen Swanby, Marilyn Soderberg, Sharon Russell, Gail Wilber. Row 2: Tom Thompson, Bette Talorico, Del Reeder, Deloris Swope, Ginger Wimmer, Jerry VanBelle. Row 3: Martin Wittkopp, Jim Stark, Dave Newell, David Thomas, Gary Carriveau, Larry Reglin, Jim Swartz. Row 4: Russell Zuelke, Keith Switzer, Terry Schmidt, Gene Reisdorph, Bob Faulkner, John Sargent, Bill Strawn, Jack Schlangen.



**JUNIOR OFFICERS**

Row 1: Skip Woodward, 11B fifth executive; Charley Fry, 11B treasurer; Joanne Bass, 11B gavel committee chairman; Mike Gordon, 11B president; Nancy Dawson, 11B vice president; Linden Connelly, 11B secretary.

**SPRING SEMESTER OFFICERS**

Row 1: John Wilcox, 11A vice president; Jeanne Whitehouse, 11A treasurer; Terry Schmidt, 11A fifth executive. Row 2: Carolyn Becker, 11A secretary; Fred Emry, 11A president.





**SPORTS**









# Tigers Are Named 'Team of Year'

Honored at Banquet  
Held on Tuesday  
By SWABs

## Victorious Tigers Ready to Sweep Over Walla Walla Blue Devils

### Christiansen Paces Meet

LC Harriers Take Junior,  
Senior Divisions at  
Downriver

### Golfers Beat Four Schools

Squad Starts Season With  
Lewiston Tournament  
Top Place

### NC Severely Beaten by LC

### Tigers Hit Glory Road

### All-City Team Favors LC

Football Squad Wins Honors in City and State Polls

### engals, Favorite In All-City Meet

### School Happy Over Big Track Victory

14 Athletes Qualify  
for Tri-District  
Contest

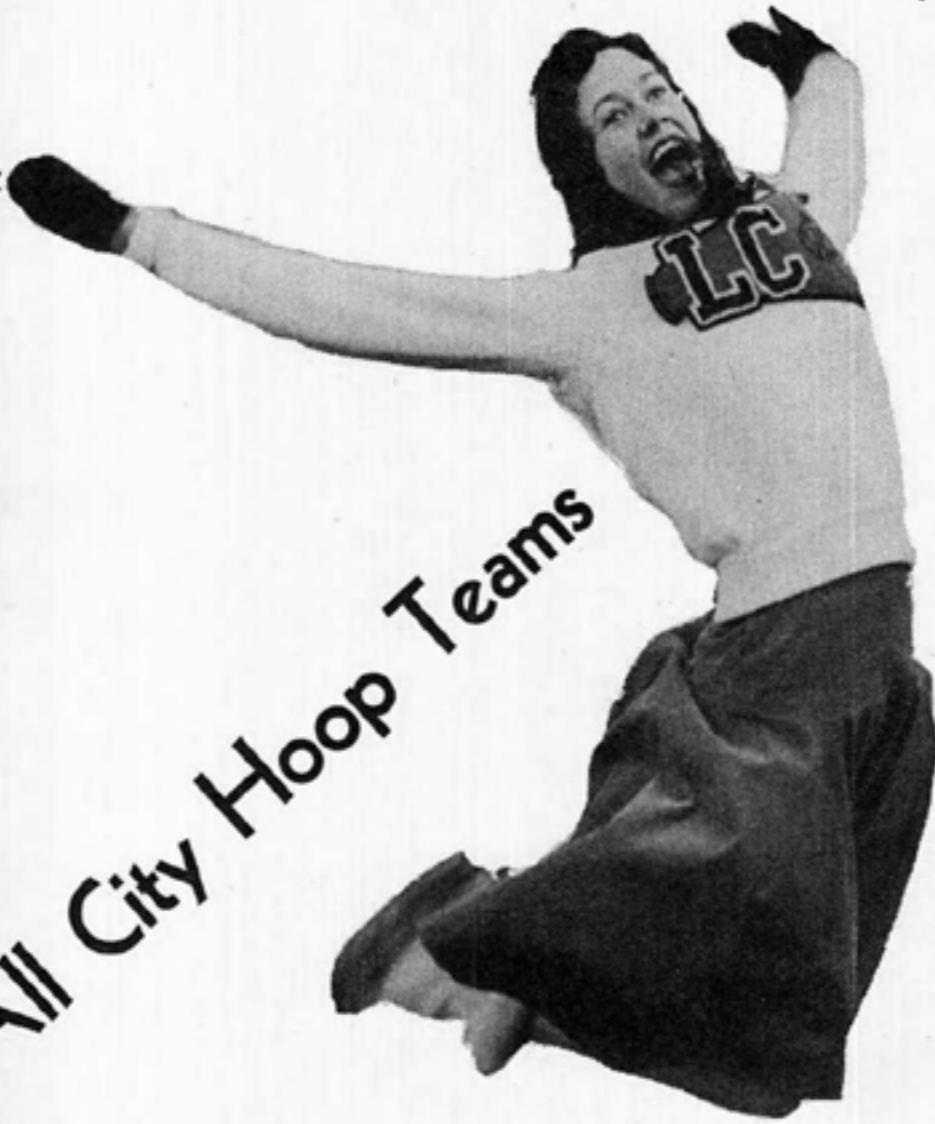

### LC Is Undefeated in Race for Golf Crown

### Tracksters Win Meet

Coeur d'Alene Drops  
LC in Stormy  
Opener

### LC Swatters Still on Top

### ers Rank Top in State

ast Has Championship for  
1st Time in 9 Years;  
Seattle 2d

## Lewis and Clark Tops All City Hoop Teams

### Tiger-Indian Rivalry Boils Again

LC Crowned City  
Champs if NC  
Is Defeated

### B-Squadders Gain Victory

Game With Pirates to Be  
for Championship of  
City Race

### Tigers Eye First Spot

Down Pirates and  
Indians; Gonzaga  
Is Next

### Tigers Cinch Tie for First

LC Clubbers Undefeated  
in Local Matches  
This Year

## SWABs Tap Bronck King, Lounsberry, LC Tigers

### Tigers Wallop Davenport, 8-0

### er Runners Tops in City

ake First in Long Race;  
A's and B's Both  
Are Winners

### LC Tennis Girls Fight for Cause

### Two Titles Elate Fans

Tigers Tilt Indians  
20-2 in Freezing  
Contest

## Tigers Claw Bullpups for Big Trip



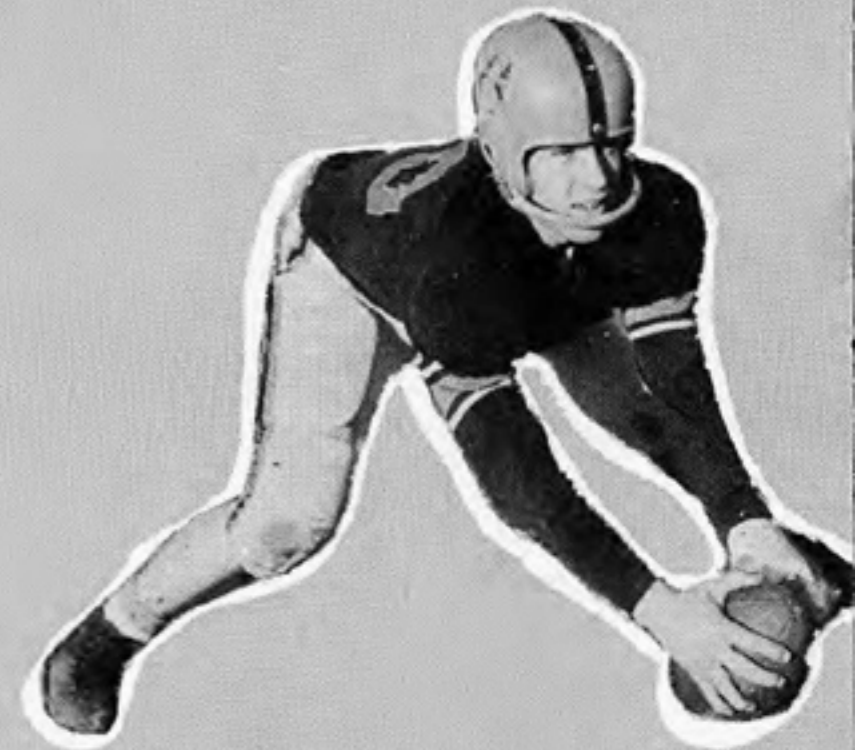

**GRID STARS**

*Such class as this did make us rate  
Place one in city, basin, state*

Center: Head coach, Bob Bartlett; line coach, Gene Arger; backfield coach, Harry Finnegan. Clockwise from upper left corner: Keith Nance, Ed Groves, John Gray, Gail Cogdill, Perry Morton, Chuck Martin, Willy Jones.



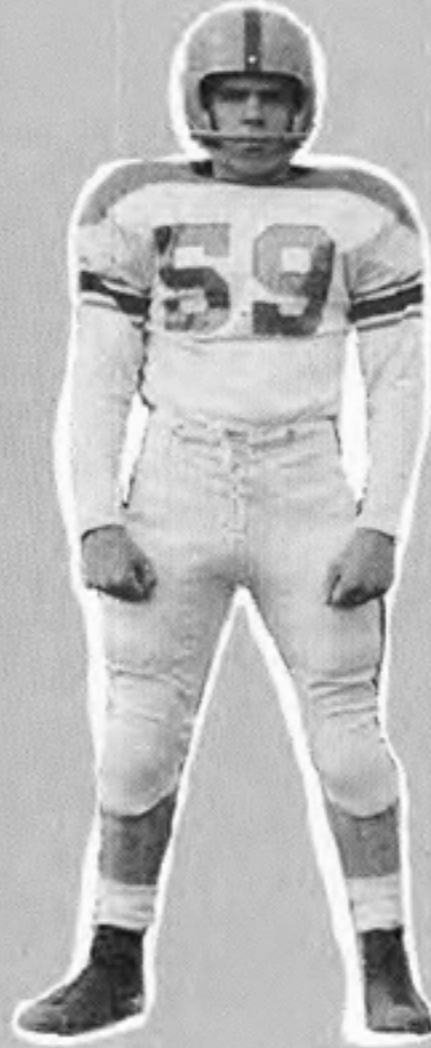

**LEAGUE CHAMPS**

*As Shopbell called the signals right  
His teammates backed him up with fight*

Center: Larry Shopbell, captain; Clockwise from upper left corner: Doug Taylor, Larry Sampson, Bob Gifford, George Vitolins, Wayne Hill, Less Francis, Bob Goettel, Larry Geraghty.





## GRID ACTION

*'Twas often sliding, slippery play  
That Tigers used to win the day.*

Top and bottom pictures show action at Hart Field against Gonzaga. The final game of the season against North Central at the stadium is the scene of the two middle shots.





**STATE CHAMPIONS**

*The football experts they did fool  
When championship they brought this school*

Row 1: Bob Gimble, Tom Clark, Doug Taylor, Al Keigley, Jim Canton, John Gallagher, Larry Shopbell, Willy Jones, Larry Sampson, Don Miller, Jack Schlangen, Mike Killien. Row 2: Bob Goettel, George Vitolins, Larry Geraghty, Wayne Hill, John Gray, Les Francis, Ed Groves, Bob Gifford, Chuck Martin, Karl Guenzel. Row 3: Keith Nance, Perry Morton, Bob Root, Gary Cogdill, Dan Gerpheide, Gail Cogdill, Frank Oki, Mike Peterson, Bart Partch, Glenn Scritchfield, Ford Barrett, Bill Couchman, Max Etter. Row 4: Ed Larson, Tom McMillen, Dave Morgan, Tom Wilson, Bob Colwell, Gary Johnson, Rod Deitz, Jim Donery, Ford Dunton, Ben Duncan, John Forehand, Dick Lyle, Stew Boyd, Tim Anderson, Dean Daniels.



**FUTURE VARSITY**

*The Tiger "B" squad works for skill  
For "A" squad places they must fill*

Row 1: Chuck Gamble, Lanny Wynia, Bud Cash, Wayne Wilson, Norm Howell, Gene Sivertson, coach. Row 2: Kent Myhre, Jim Dalrymple, Tom Betts, Tom Wilder, Dave Nightser, John Mangan, Jerry Shiga. Row 3: George Dawson, manager, Mike Stoddard, Jim Oberg, Roy Sharp, Fred Fricke, Dean Bainard, Tony Plastino, Noel Thompson, John Lindgren, George Nichols. Row 4: George Akers, Rick Judy, Mike Cole, Doug McBroom, Dick Knutsen, Paul Lewis, Gary Bleck, Robert Black, Mike McKee, manager.



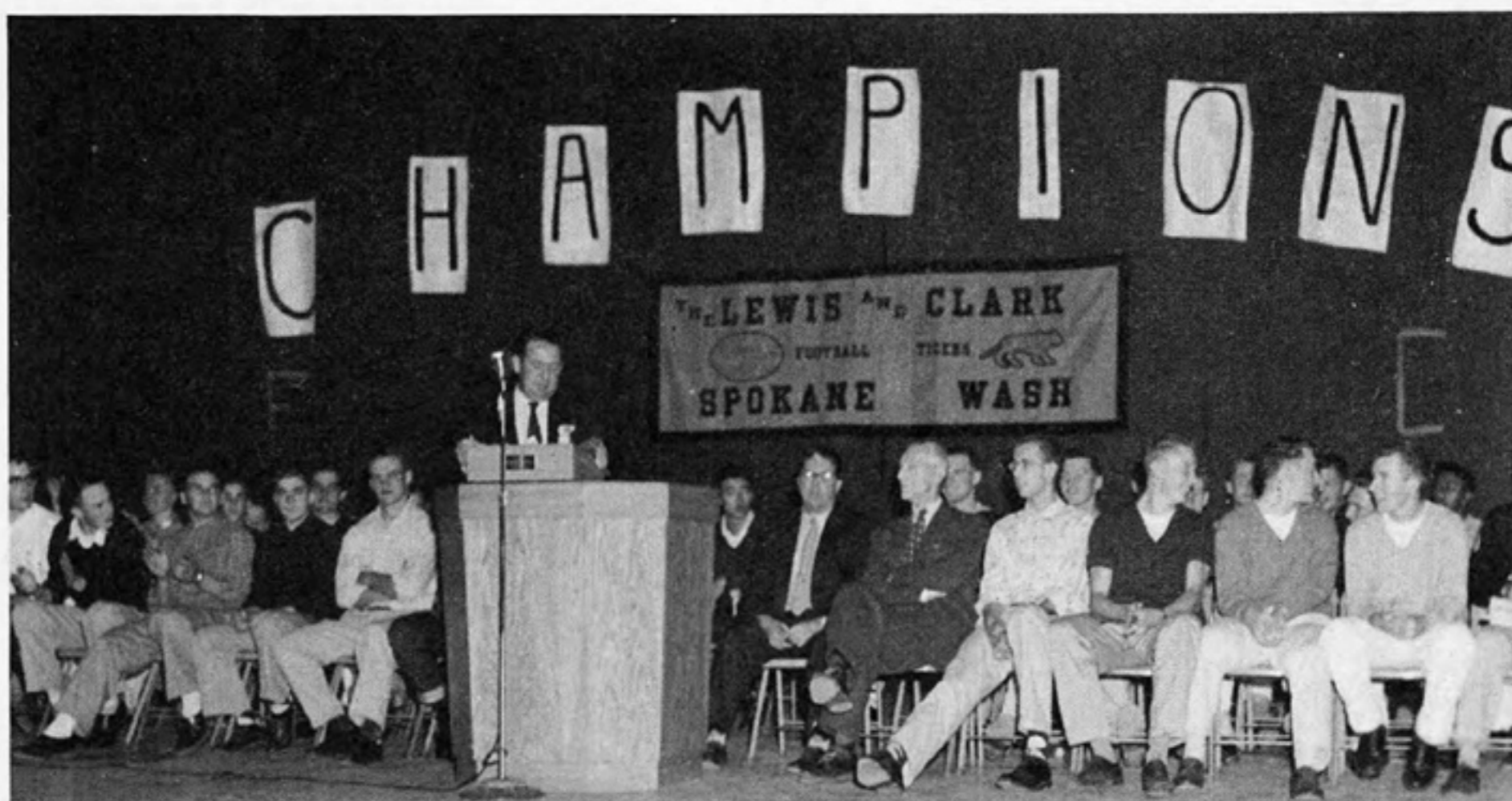

**SUPPORTERS AND PARTICIPANTS**

*Such scenes as these concerned our team  
And helped them get that winning steam*





## FROSH FOOTBALL

*The pigskin game these boys played well  
Let fans give them a great, big yell*

Row 1: Tom Hunton, Melvin Stanton, John Ates, Melvin Parsons, Bob Potts, Spencer Saito, Jim Richardson. Row 2: Jim Thyng, David Clutinger, Don Scott, Jerry Finrow, Bill Wilder, Ronald Zielke, Dan Scharpenberg, Bill Bialkowsky, Ray Cannon. Row 3: John Keigley, Dick Wendle, Robert Priest, Herbert Rumberg, Mike Strand, Charles Miller, Robert Diercks, Buddy Bennigson, Robert Hannevold, manager, John Clark, manager. Row 4: Jim Courtright, Tim Collins, Michael Jones, Dan Barrett, Jay Roberts, Dave Sutherland, Bruce Becklund, Dan Russell, Doug Fisher, Lloyd Custis.



## FOOTBALL SQUAD AT GEIGER

*The Air Force showed our squad their field  
Because to foes they did not yield*

Row 1: Dan Gerpheide, Mike Peterson, Al Keigley, Mike Killien (mgr.), John Gallagher, Rodney Deitz, Jim Canton, Larry Geraghty, Les Francis, Perry Morton, Coach Bob Bartlett, Coach Harry Finnegan, Keith Nance. Row 2: Coach Gene Arger, Spike Dunton, Ed Groves, Jim Donery, Ford Barrett, Dave Morgan, Max Etter, Mike Thieffault (cross country), Bob Goettel, Dean Daniels, Bob Gifford, Stuart Boyd, John Forehand, John Gray, Chuck Martin, Karl Guenzel, Wayne Hill, Willy Jones, Ed Larsen, Don Miller, Dick Lyle George Vitolins, Tom Wilson, Bart Partch, Bob Colwell, Larry Sampson, Bob Root, A. L. Parker, two mechanics, and W. W. Taylor.





## DIAMOND SPARKLERS

*These stars last spring helped us to place  
Spot one in baseball's pennant race*

**Top:** John Gallagher, catcher; Frank Barnes, pitcher; Neal Prater, shortstop. **Middle:** Bob Gifford, catcher; Dave Luleich, third base. **Bottom:** Larry Shopbell, left field; Chuck Martin, center field; Danny Nelson, catcher.





**CITY CHAMPIONS IN '55**

*They fielded well and hit the ball  
From league first place they did not fall*

Row 1: Gordon Skillingstad, Terry Parkey, Floyd Damon, Art Tinsley, Leroy Levesque, Chuck Martin, Danny Nelson. Row 2: Al Immel, Bob Gifford, Dave Luleich, Neal Prater, Frank Barnes, Larry Shopbell, John Gallagher, Max Schoening, coach.



**B-TEAM BASEBALL SQUAD**

*The "B" team played with skill and zest,  
They won and lost but did their best*

Row 1: Dennis Hooper, Paul Lewis, Terry Schmidt, John Sargent, Karl Guenzel, Pete Joss, John Swinehart. Row 2: Glenn Scritchfield, Al Keigley, Jack Schlangen, Larry Geraghty, Dennis Caplice, Bob Svedson, Jim Stewart, Tom Williams, Mr. Peterson, coach.





## '55 FROSH BASEBALL

*In '55 the frosh did swell  
They hit and run and fielded well*

Row 1: Ted Stiles, Dick Schmidt, Bill Zolbert, Tom Prestwich, Roy Pearson, Mike Brown, Fred Fricke. Row 2: Don Miller, Tom Wilder, Jim Oberg, Milton Rowe, Roger Springer, Doug McBroom, Dave Hargreaves. Row 3: Dick Allen, Dean Bainard, Dave Nightser, Bart Partch, Coach Sivertson, John Campbell, Kent Myhre, Jim Freeman, Stan Thornton, Ross Hendricks.

## "B" DISTANCE RUNNERS

*While practicing they set a pace  
That'll beat the foes that they will race*

Row 1: John Sargent, Tom Fletcher, Bob Richardson, Dick Ver Vair. Row 2: Bob Noll, Jay Gould, Jack Miller, Ron Dittman.







## CHAMPION DISTANCE RUNNERS

*Around that distance they do run  
And all they've entered they have won*

Row 1: Dick Bastedo, Nels Christensen (first-place runner), Larry Hamblen (manager), Mike Thiefault, Dan Kirkpatrick. Row 2: Ron Ericson, Lee Wilbur, Rod Thompson, Del Montoya, Glen Hagen.

## GIRLS' INTRAMURALS

*They run, they jump, they pitch, they throw  
These lasses try their stuff to show*

Row 1: Marlene Uychara, Grace Oki, Linda Towner, Brenda Rhoads, Karen Fremberg, Launa Fremberg, Connie Johnson, Juhanne Watson, Eldora Engebretson, Ruby Akiyama. Row 2: Sharon Olson, Judy Tee, Barbara Pendleton, Katherine Grafos, Inez LaRue, Eleanor Sulisky, Anita Pager, Dina Linardos, Stella Linardos, Marda Bowen, Roberta Downs. Row 3: Gloria Joslin, JoAnn Lorinski, Sharon Gates, Jerlie McNall, Joyce Fleckenstein, Billie Sharpe, Karen Smith, Mitzi Shimizu, Ann Broten, Judy McCrow. Row 4: Alfeda Hamm, Becky Harris, Mira Williams, Jan Land, Rae Patton, Linda Fetzner, RoseMary Rienis, Oleta Hood, Kay Stevens, Joanne Ost. Row 5: Judy Seebeck, Julie Bacher, Carolyn Manity, Diane Sawtells.





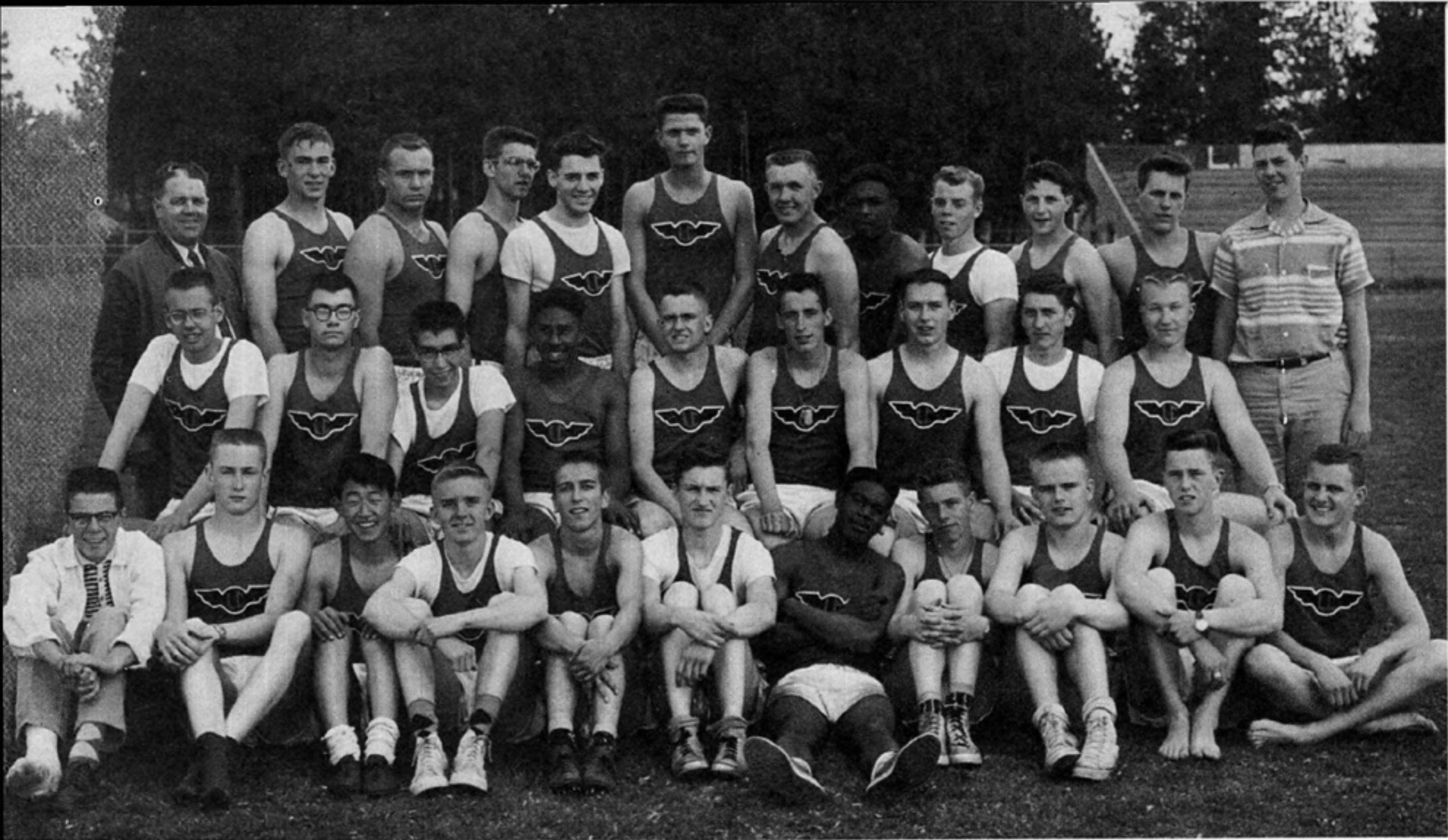

## WINNING CINDERMEN

*The "A" track team was great last spring  
They won first place in everything*

Row 1: Dean Daniels, Dan Kirkpatrick, James Oki, Nelson Christensen, Bob Bowman, Joe Thieffault, Jim Canton, Glen Hagen, Dave Morgan, James Heath, Tim Anderson. Row 2: Larry Hamblen, Jim Stromme, Del Montoya, Willie Jones, Ed Pool, James Reser, John Gray, Tom Dunton, Jim Donery. Row 3: Coach Art Frey, Jim Boyd, John Mjoen, Clark Wiseman, Bill Colwell, Larry Benningson, Ed Ewell, Hiram Clark, Chad Mitchell, Gordon Pogue, Clifford Howard, Jim Arleth.

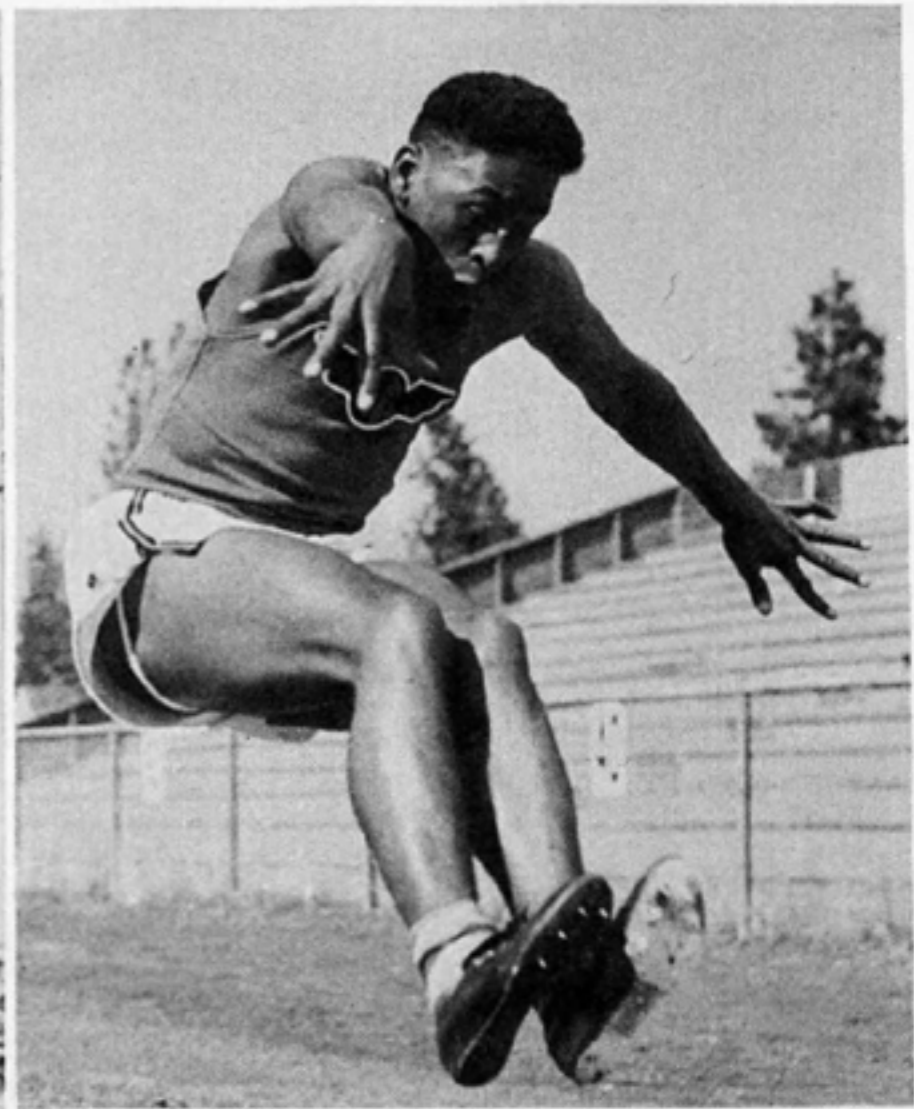

## WINNING FORM

*These lively members on the field  
Keep driving on 'til records yield*

Larry Hamblen, high jumper; Jim Stark, pole vaulter; Willie Jones, broad jumper.



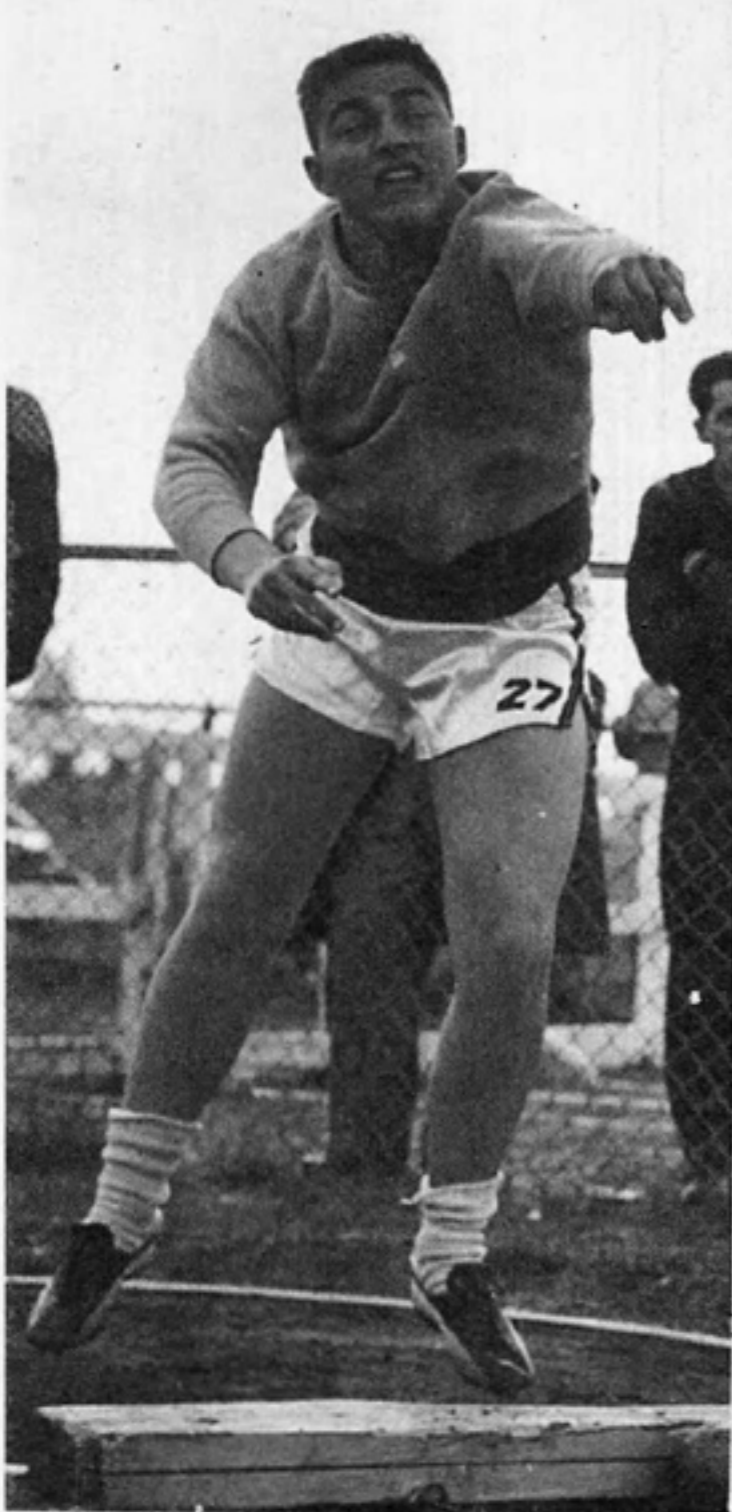

## TOP FORM

*'Twas speed and vim that these boys showed  
On field and track their prowess glowed.*

Upper left: Bill Couchman. Upper right: Jim Canton. Lower left: Jim Reser, Dan Kirkpatrick, Gary Roberts. Center: Coach Art Frey. Lower right: Jim Oki.



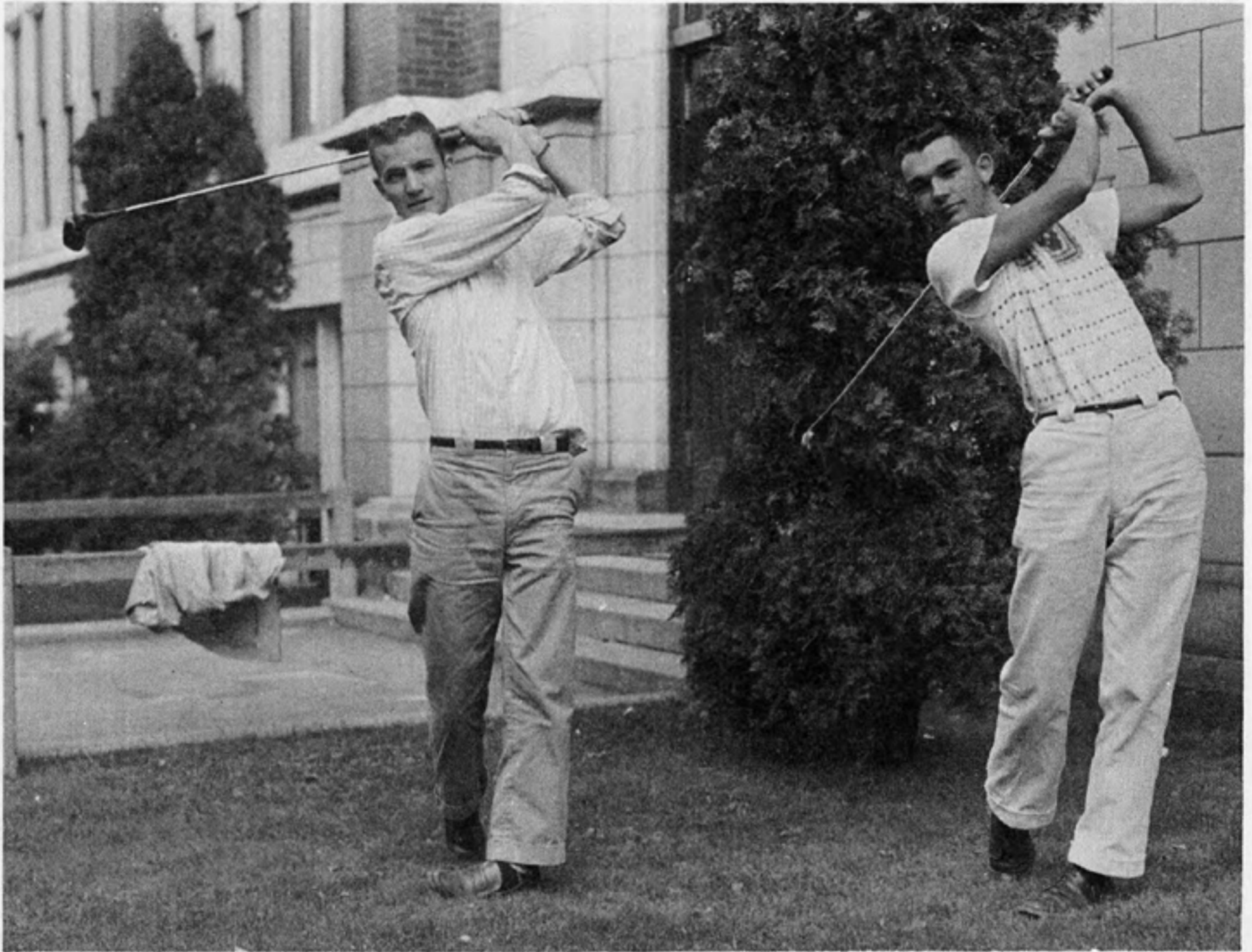

## **GOLFING STARS**

*These golf team stars can putt and drive  
To keep place one they sweat and strive*

**Top:** Ward Livingston, Jason Njaa. **Bottom:** Tom True, Randy Fosseen.





## CHAMPION DIVOT DIGGERS

*On both the fairways and the tees  
These golfers hit the ball with ease*

Row 1: Tom True, Jason Njaa, Randy Fosseen, Mike Leffel, Ward Livingston, John Woods, Dick Schmidt, Bert Mc-Attee. Row 2: Larry Lajoie, Linden Connelly, David Ashe, Gilbert Gross, John Green, Dave Gingrich. Row 3: Dennis Caplice, Stan Hatch, Dick Kipper, Matt Ernst.



## OUTSTANDING GIRL GOLFERS

*These girls teed off with graceful ease  
Won first and thus the coach did please*

Barbara Brown, Peggy Abrams, Linda Buchanan, Sue Comegys, Jill Fouche, Barbara Baker, Peggy Kearney, Margaret Wendle.





## FEMININE FAIRWAY CHAMPS

*Who said that girls can't hit the ball?  
No trouble have these girls at all*

Row 1: Peggy Abrams, Barbara Baker, Rodeen Ross, Stephanie Tripp, Margaret Wendle. Row 2: Sharon Adams, Dolores Bettys, Leona Dishaw, Sue Comegys, Gretchen Greer, Karen Winston, Vicki Holm, Nancy Holcomb. Row 3: Barbara Brown, Sally Schneider, Linda Buchanan, Jill Fouche, Jody Hrdina, Sara Coffin, Peggy Kearney, Judy Moran, Nancy Kuhn.

## GIRLS' BADMINTON

*In badminton the girls wear shorts  
They bang the birdie o'er the courts*

Row 1: Joan Dalrymple, Jill Kromer, Pat McCannon, Karen Oberg, Paula Fendler, Dana Alsworth, Glenda Anderson. Row 2: Jaynee Farnsworth, Trudy Hertel, Christina Anderson, Sandy Leyda, Sallie James, Carol Bakken.







## UNDEFEATED NETTERS

*These racketeers were hard to down  
They won their sets, and took the crown*

Row 1: Neil Hertel, Don Taylor, Bill Gillis, Mike Gordon, John Peacock, Gary Burdge, Chisato Kawabori. Row 2: Ted Stiles, Micky Soss, Isamu Kawabori, Jack Malone, Dave Broom, Claude Canfield, Bob Bastedo, Skip Cenis, Nevin Aspenwall.



## GIRLS' TENNIS

*These girls in white had grace and skill  
They played opponents with a will*

Row 1: Jaynee Farnsworth, Joan Dalrymple, Oleta Hood, Elise Mitchel. Row 2: Trudy Hertel, Karen Oberg, Karen Warner, Paula Fendler, Dana Alsworth, JoAnn Clements, Jill Kromer. Row 3: Gwen Eslick, Lois Boleraski, Louise Hoyt, Pat McCannon, Jackie Delyea, Sandy Leyda, Margie van Tyen, Christina Anderson, Glenda George.





**B-SQUAD BASKETBALL**

*Good prospects are in store next year  
For varsity it does appear.*

Row 1: Bart Partch, Don Miller, Wayne Wilson, Stan Moore, Terry Schmidt. Row 2: Chuck Gamble, John Woods, Warren Wilson, Jerry Camp.

**VARSITY BASKETBALL**

*In basketball we went to state;  
We won the league which was first rate!*

Middle: Charlie Fry, forward. Clockwise from upper left: Jack Schlangen, guard; Jim Stewart, playing manager; Gail Cogdill, center; Dwight Damon, guard; Neal Prater, guard; Dennis Reilly, forward; Doug Taylor, forward; Larry Shopbell, guard; Perry Morton, guard; Gary Cogdill, guard.

**CITY WINNERS IN  
FRESHMAN BASKETBALL**

*These champions became our pride  
When fighting foes were pushed aside*

Row 1: Bill Bialkowski, Don Barrett, Steve Grover, Cy Hallett, John Ates, Bob Joss. Row 2: Jim Skindlov, Pete Ewell, Dave Clutinger, Elmer Seely, Jim Dykes, Mike Allen, Bud Bennigson, manager.









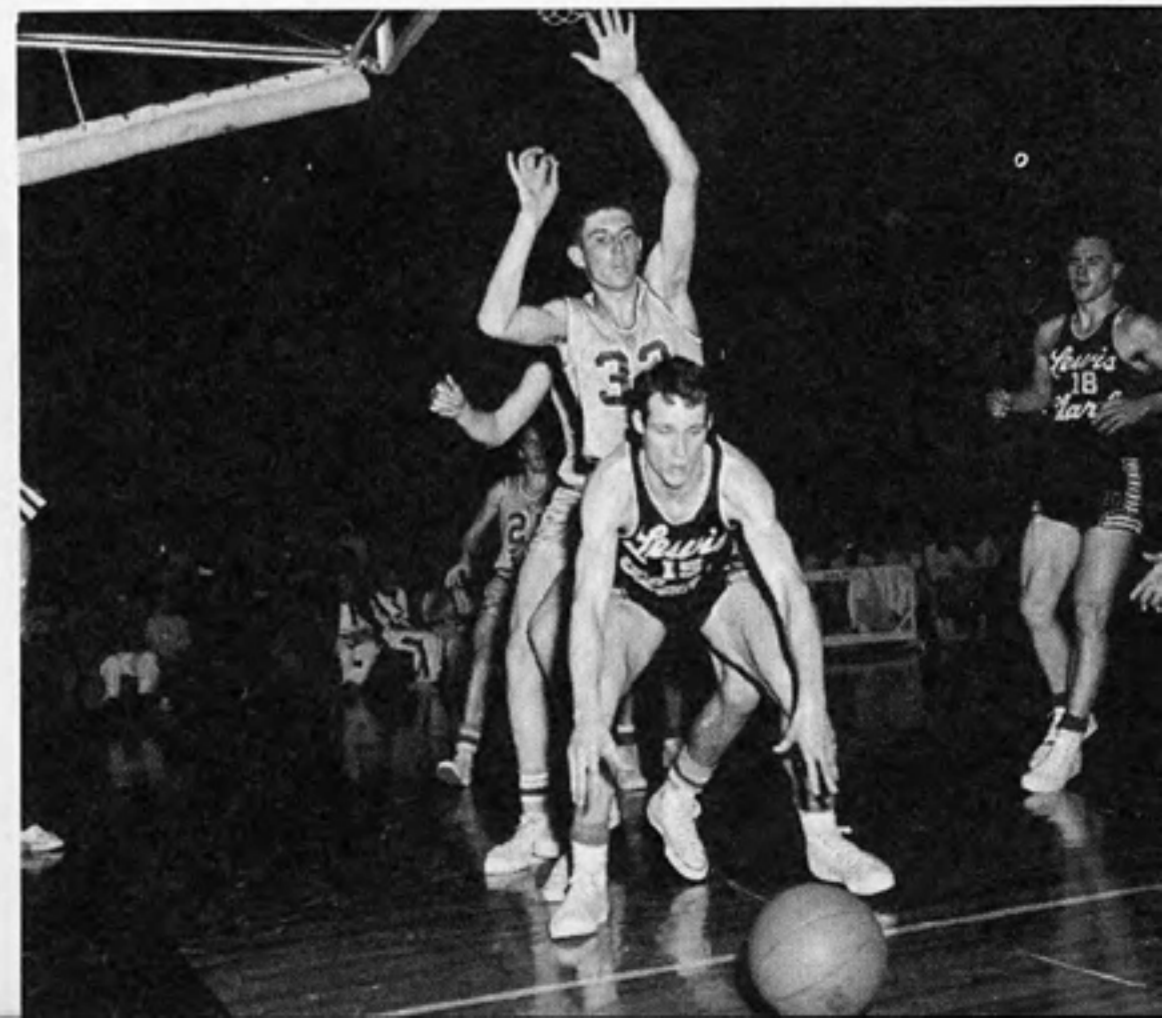



# ACTIVITIES











Stephanie Hawley  
First Semester Journal Editor

# STUDENT LEADERS



Sharon Bardsley  
Second Semester Journal Editor



John Peacock  
First Semester  
Boys' Federation President  
Second Semester A.S.B. President

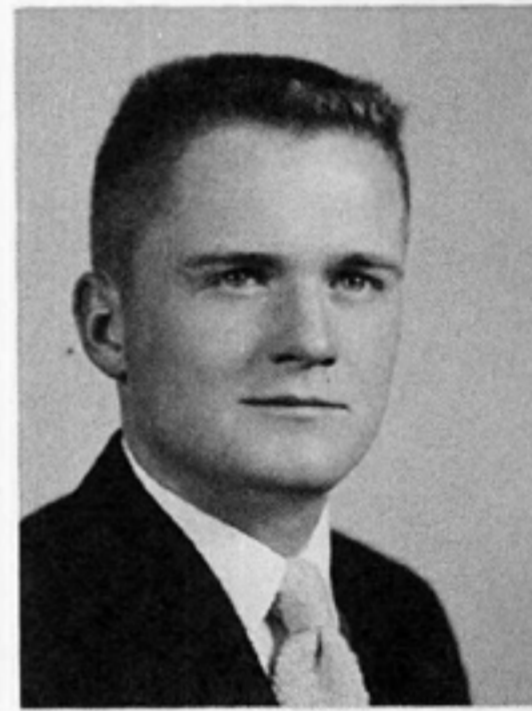

Ed Pool  
First Semester A.S.B. President

Judy Nolan  
First Semester  
Girls' Federation President



Dennis Ashlock  
Second Semester  
Boys' Federation President



Frances Judy  
Second Semester  
Girls' Federation President





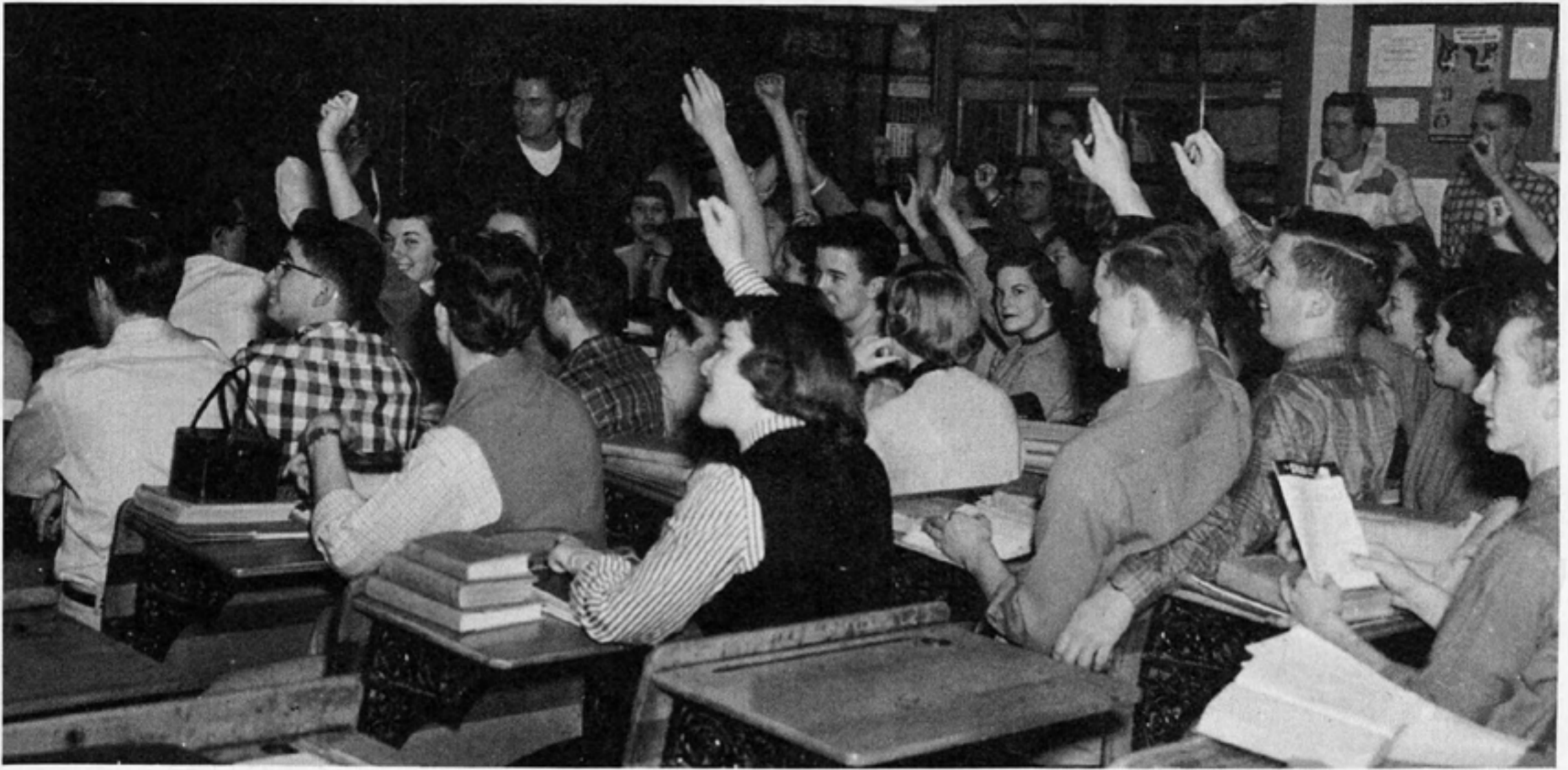

**A.S.B. COUNCIL**

*Ideas on Thursday they do pool  
To help the leaders run the school*







Left to right: John Gallagher, treasurer; Larry Shopbell, vice president; Willie Jones, historian; Ed Pool, president; Sylvia Lake, secretary.

**FIRST AND SECOND SEMESTER  
A.S.B. OFFICERS**

*These groups you see depicted here  
Have put school functions high in gear*

Left to right: Perry Morton, historian; Cathy Wendle, secretary; John Peacock, president; Karen Sather, vice president; Ford Dunton, treasurer.

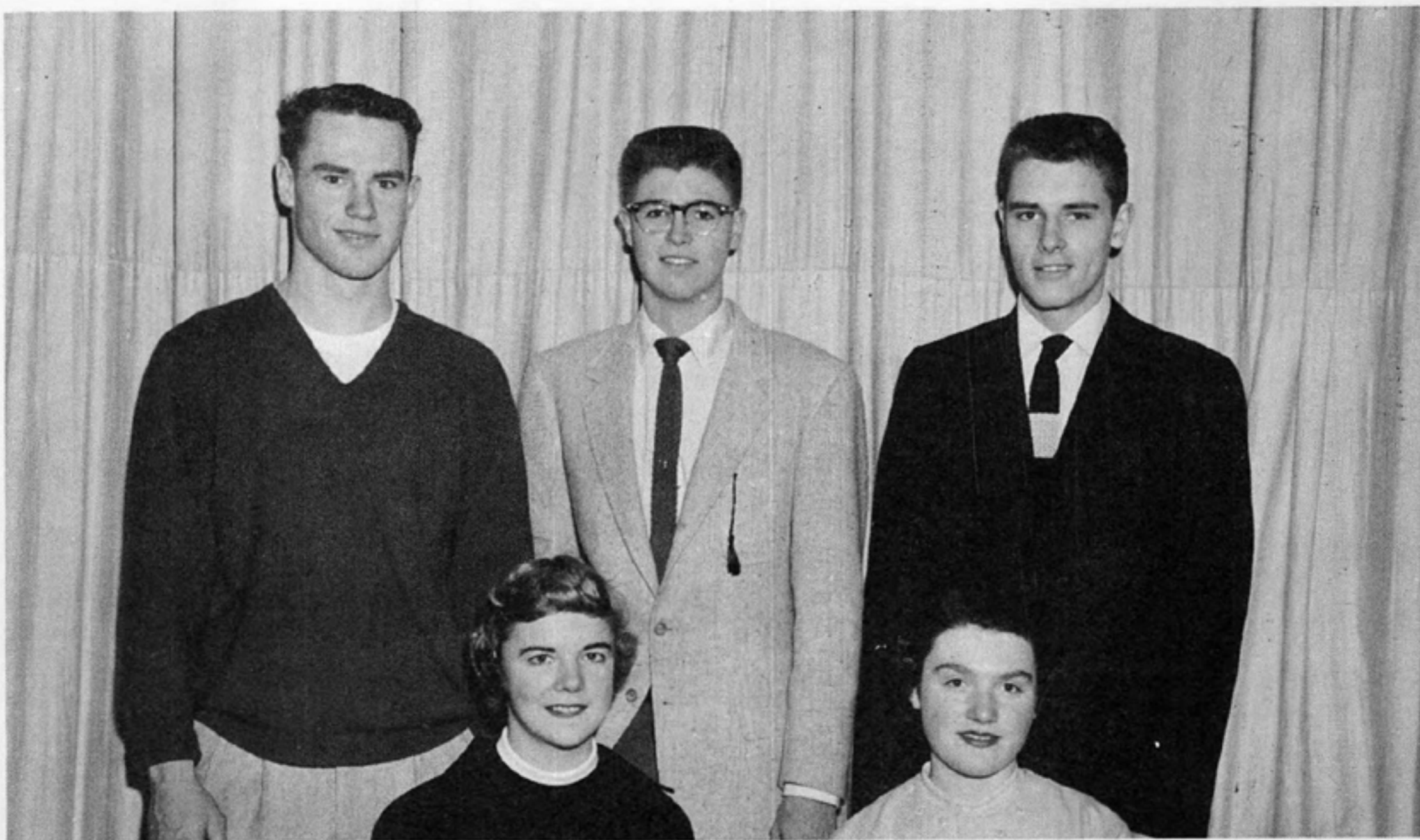



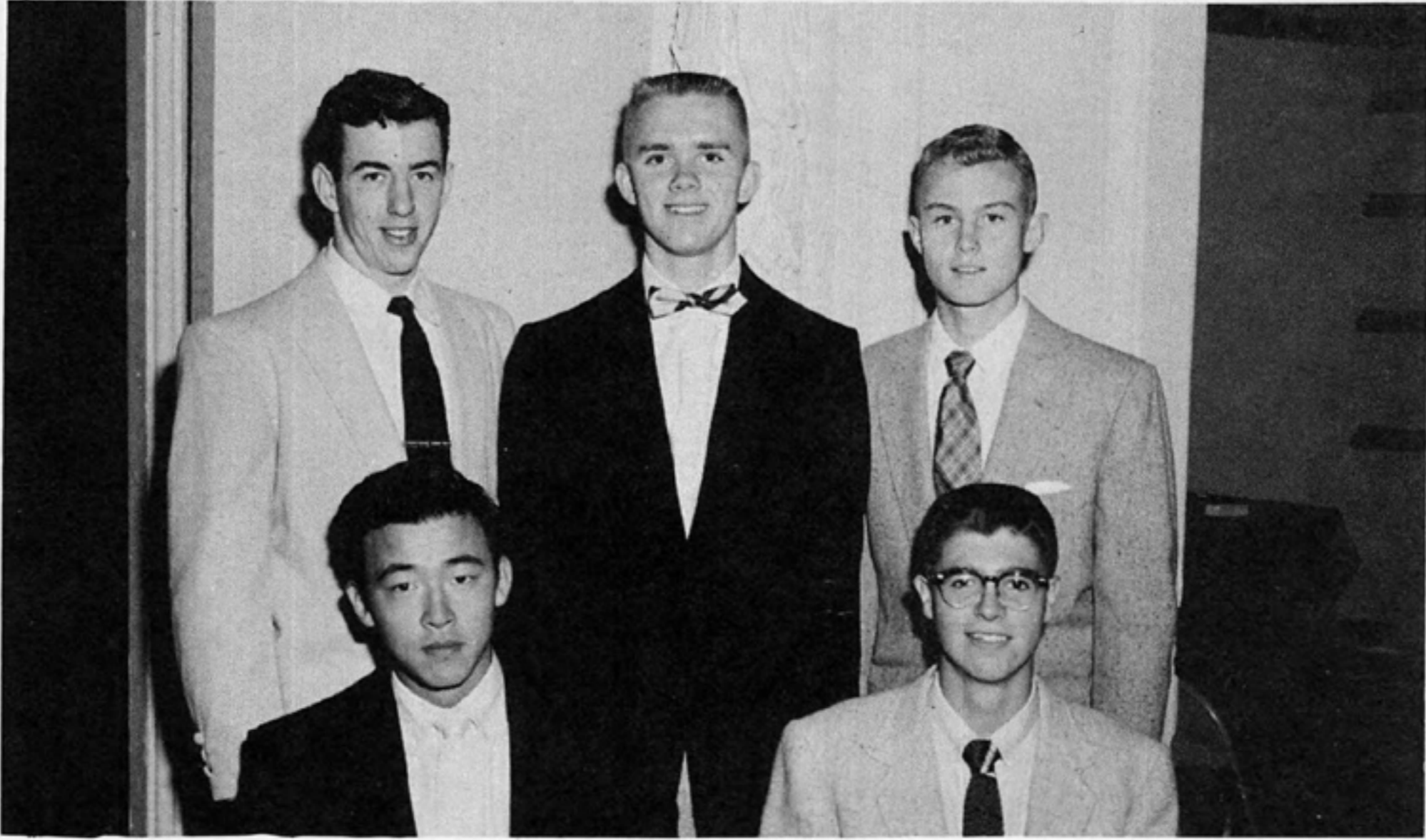

Row 1: Chuck Martin, treasurer; Nelson Christensen, historian; Dave Broom, secretary. Row 2: Frank Oki, vice president; John Peacock, president.

## BOYS' FEDERATION OFFICERS

*To aid the cause of all the boys  
Is what this worthy group enjoys*

Row 1: Willy Jones, vice president; Gail Cogdill, fifth executive. Row 2: John Gallagher, treasurer; Denny Ashlock, president; Chisato Kawabori, secretary.







Row 1: Judy Nolan, president; Sue Bartleson, secretary; Bunny Cunningham, vice president. Row 2: Ann Corliss, sergeant at arms; Jeanne Whitehouse, treasurer; Catherine Wendle, historian.

**FALL AND SPRING SEMESTER  
GIRLS' FED. OFFICERS**

*Big sisters, carnivals and such  
Were what these girls worked with so much*



Row 1: Barbara Baker, treasurer; Vergie Barcus, sergeant at arms; Kathy Biehn, vice president. Row 2: Nancy Nedwed, secretary; Linda Hughbanks, historian; Francis Judy, president.





**TUNE TOPPERS**

*'Twas lively music they did play  
And many a crowd they did sway*

Row 1: Larry Reglin, Dave Newell, Chisato Kawabori (director), Dick Gingrich. Row 2: Phil Tipton, Don Black (director), Jack Malone, Conley Nelson, Rodney Black, Dick Koppe, Paul Leitch.

Lewis and Clark  
Band



**BOYS' FED TALENT CON**

*The Boys' Fed con was quite a show  
Its talent shone; no acts were slow*



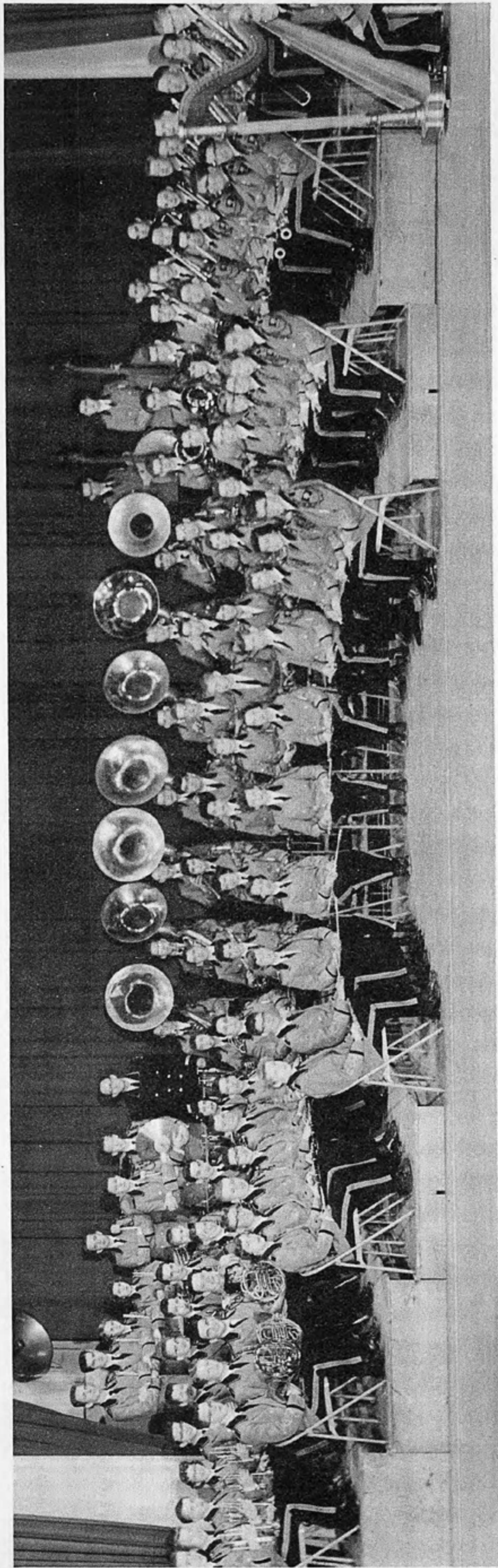

## BAND

**Flute:** Janine Adams, John Peacock, Sharon Barton, Maureen Kay, Judith Struck, Lyn Harris, Paul Beyersdorf. **Clarinet:** Corine Lyle, Paul Aust, Larry Ayer, Sandra Bachman, Paul Bunnell, Jim Bech, Larry Reglin, Valrie Prater, Deanna Alger, Sharon Mossuto, Karen Oberg, Barry Blair, Steve Grover, Bill Campbell, Irene Campbell, John Dormaier, Vickee Rollert, David Wittenbecher, Arlene Batchelor, Corrine Kannberg, Barbara Witten. **Alto Clarinet:** Sharon Stai, Stanley Thronton. **Bass Clarinet:** Kenneth Caudill, Dave Nightser, Buck Schmalz. **Alto Saxophone:** Dave Newell, Christina Anderson. **Tenor Saxophone:** Don Kirkeby, Dick Gingrich, Clare Dupere. **Baritone Saxophone:** Doug Peacock. **Oboe:** Bill Mitchell, Elise Mitchell, Sharon Adams. **Bassoon:** Roy Chapel, Charles Hazen. **Cornet:** Richard Koppe, Rodney Black, Dave Burger, Kathleen Robb, Charles King, Robert Christianson, Jerry

*At games and cons throughout the year  
The band was there to give us cheer*

**Dirkse, Andy Holt, Randall Starr, Tom Williams. French Horn:** Ron Anderson, Don Larson, Larry Sampson, Gary Burdge, Curtis Bagley, Ronnie Prior, Mary Jane Hornaday, Joyce Lockert. **Trombone:** Jim Hill, Don Black, Richard Curtis, Matt Ernst, Bruce White, Dick Howard, Jack Malone, Gerry Camp, Albert Birdsell. **Bass Trombone:** Gilbert Gross. **Baritone:** Verne Campbell, Gordon Warren, Roger Briscoe, Bob Noll, Lee Wilbur, Jack Riley. **Sousaphone:** Jim Doney, Charles Hornaday, Bob Mosher, Jack Westerman, Morris Spencer, Earl Rice, Gary Johnson. **String Bass:** Prue Morach, Phil Tipton. **Percussion:** Florence Samels, Conley Nelson, Dick Dawe, Marjorie Richardson, Robert Forsyth, Dave Thomas. **Tympani:** John Sargent. **Harp:** Jane Smith.





## BEGINNING GIRLS' CHOIR

*In future years we shall recall  
The frosh seen here as singers all*

Row 1: Pat Pirtle, Ruth North, Judy Seebeck, Linda LaPlante, Mildred Mitchell, Carol Browning, Christine Smith, Margaret Samuels, Lee Ann Farley. Row 2: Beverly Dancer, Judy Brown, Mary Fleener, Kathy Robb, Lois Hartling, Janet Hanson, Wilma Anderson, Helen Boyer. Row 3: Patty Wallin, Adele Jacobson, Judy Larson, Pat Kissler, Helene Hilton, Donna Garner, Mary Etta Stahl, Sandra Hughes, Bonnie MacArthur, Doris Ames. Row 4: Jayne Deyoe, Sharon Tarter, Sharon Wyene, Christine Pieren, Joyce Moore, Sue Mendoza, Carole Hart, Sharon Cydrus, Judy Zat, Betty Jo Enderle.

## STARLIGHTERS

*These pretty lasses love to sing  
The kids enjoy their ting-a-ling*

Row 1: Marcia Caine, Janice Freeman, Janet Wynne, Judy Manor, Mary Baldwin, Meg Helphrey, Ester Pogue. Row 2: Joanne Whitefield, Dottie Ann Pieren, Marlys Kapus, Sharon Cydrus, Pat Trueblood, Barbara Atkins. Row 3: Sue St. John, Peggy Speelmon, Dede Hamlin, Barbara Wheeler, Christine Pieren, Paula Fendler, Judy Aigner. Row 4: Ruth Ann Cydrus, Eleanor Siegert, Jeanne Whitehouse, Ann Cassill, Judy Nolan, Sally Pence.





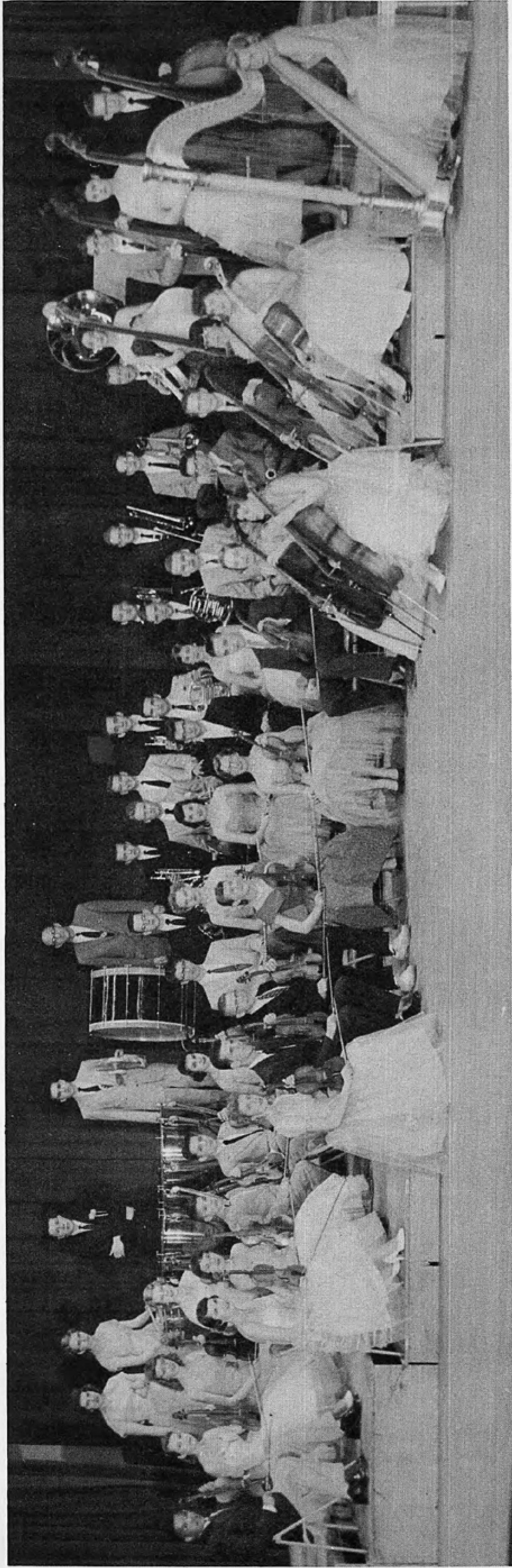

## ORCHESTRA

*To play in concerts is their aim  
To boost this school's orchestral name*

**First Violin:** Marcia McElvain, Terry Bech, Sheila Gawne, Mary Baldwin, Clarence Freeman, Lynne Edgerton. **Second Violin:** Fred Enlow, Dana Alsworth, Barbara Blair, Carolyn Mavity, Judy Briscoe, Tom McMullen, Garry Collins, Marthaelen Fryer. **Viola:** Forrester Johnson. **Cello:** Janet Foxton, Judy McElvain, Beverly Garst, Rae Patton, John McClain. **String Bass:** Phil Tipton, Prue Morach, Mike Babcock, Jill Fouche. **Flute:** Janine Adams, John Peacock.

**Oboe:** Bill Mitchell, Elise Mitchell. **Clarinet:** Corinne Lyle, Larry Ayer. **Bassoon:** Roy Chapel. **French Horn:** Ron Anderson, Don Larson, Larry Sampson, Curtis Bagley. **Trumpet:** Dick Koppe, Rod Black, Dave Burger. **Trombone:** Don Black, Dick Curtis, Gilbert Gross. **Tuba:** Jim Donery. **Percussion:** Florence Samels, Marjorie Richardson, Conley Nelson. **Tympani:** John Sargent. **Harp:** Jane Smith.





## **GIRLS' GLEE CLUB**

*Singing is this club's main feat  
When they perform, it's quite a treat.*

Row 1: Christine Wilhelm, Glenda Magill, Margene Rule, Sharon Russell, Dorrine Carlock, Bev Ostrom, Pat Jewell, Mary MacDowell, Evelyn McNutt, Ann Neumiller. Row 2: Ollie Hamm, Maxine Reilly, Dixie Inners, Judy Robbins, Celia Thamm, Marilyn Soderberg, Irene Downing, Sharon Butts, Joanne Morlan. Row 3: Pat Lust, Connie Wieber, Mary Lynn Orr, Tamara See, Elida Caves, Lucille Meidinger, Jackie McQuown, Betty Messer, Carol Sly, Loretta Roth. Row 4: Shirley Joseph, Ann Zehring, Sylvia Darst, Marie Russell, Patty Clark, Teddie Santen, Carol Ross, Shirley Courtney, Pat Caves, Mary Wernet, Brenda Damon.



## **BOYS' GLEE CLUB**

*These boys are singers, that we know;  
They warble well when in a show.*

Row 1: Art Rosenau, Mike McKillop, Bob Croy, George Kroetch, Alan Roberts, Tom Prestwich, Jim Carson, Bob Bushnell. Row 2: Dave Whitney, Tim Sutherland, Dale Prenninger, George Dawson, Kent Bumgarner, Sam Read, Don Evans, Larry Knoll, Dave Burger. Row 3: Willie Jones, Warren Bakes, Gary Anderberg, Eddie Flory, Bob Johnson, Roger Briscoe, David DeVleming, Doug Baker, Tom McLaughlin, Ronald Lyons, Pat Miller, Earl Mullen. Row 4: Stan Moore, David Ashe, Linden Connelly, Terry Maxwell, Larry Myhre, Jerry Dirkse, Jim Reekie, Allan Wilson, Jim McArdle, Dave Decker, Roger Reed, John Swinehart, Terry Baker. Row 5: Jack Riley, Dale Mehaffey, Gary Wallace, Jack Kincaid, Engene Stone, Keith Rima, Jack Arkills, Hank Snider, Ron Seek, Mike Mann, Pete Rice-Jones, Stan Buorkland, Jim Michel, Gary Bumgarner.



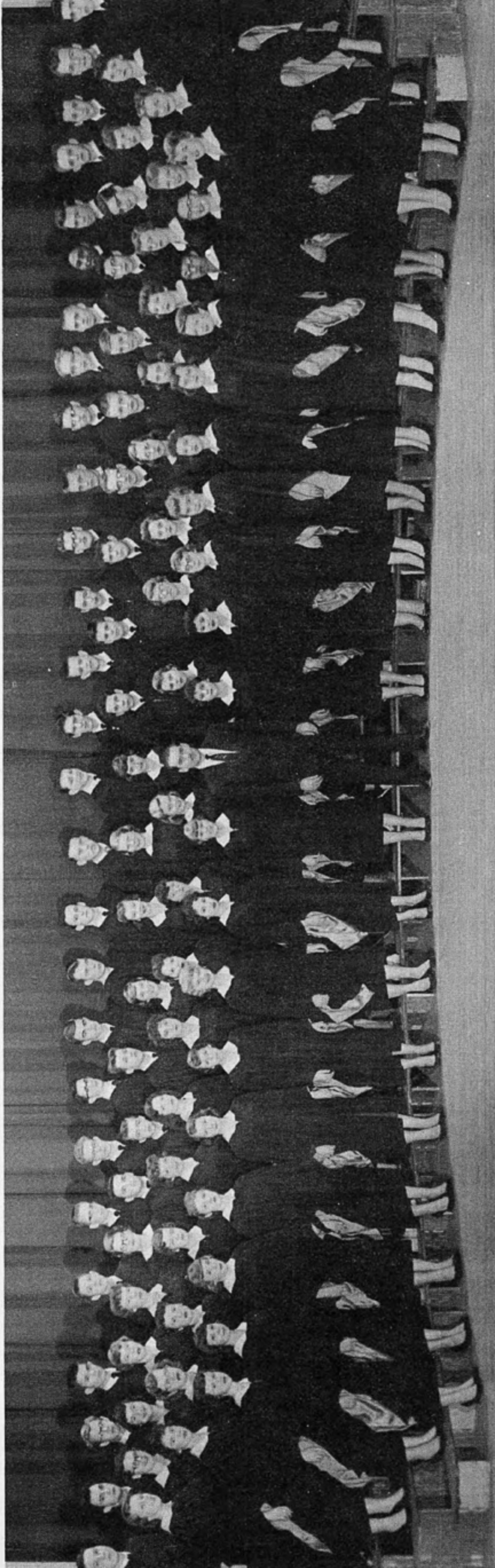

*This picture shows LC's big choir  
A choral group we do admire*

## A CAPPELLA CHOIR

**Row 1:** Sally Moss, Jackie Jewett, Shirley Jones, Marllys Kapus, Judy Manor, Barbara Benjamin, Kathy Krogue, Meg Helpfrey, Janet Wynne, Gerald Hartley, director, Rosalie Weymouth, Marcia Caine, Helen Lamb, Edy Kulp, Jeanine Morlan, Janice Freeman, Carol Johnson, Sylvia Lake, Reba Troyer, Barbara Wheeler. **Row 2:** Sue Arleth, Maxine Lebahn, Judy Aigner, Barbara Atkins, Carol Gardner, Sharon Wakely, Beverly Arrighi, Ester Pogue, Joanne Morlan, Penny Lewis, Betty Wetmore, Joanne Whitfield, Dede Hamlin, Paula Fendler, Judy Goodhue, Donna McKee, Shirley Butts, Jane O'Connor, Nancy Marshall. **Row 3:** Mary Wanless, Betty Auld, Louise Hawkins, Sally Pence, Ruth Ann Cydrus, Jeanne

Whitehouse, Larry Sampson, Dave Burger, Tim Sutherland, Kay Ness, Margaret Wright, Ann Cassill, Sue St. John, Mike Mann, John Swinehart, Dave Decker, Art Rosenau, Mike McKillop, Dale Prenninger, Dave Ashe, Jean Kirkland, Carolyn Calvert, Maxine Reilly. **Row 4:** Gary Anderberg, Joe Mauro, Linden Connelly, Jack Riley, Dave Whitney, Jerry Dirkse, Roger Briscoe, Allan Wilson, Hank Snider, Larry Myhre, Gary Bumgarner, Jim McArdle, Tom McLaughlin, Dale Mehaffey, Stan Moore, Jack Kincaid, Stan Buorkland, Jack Arkills, Warren Bakes, Ken Bumgarner, Nelson Christensen, Willy Jones, Jack Schlangen, Mike Peterson, Robert Johnson, Larry Knoll, Charles Hornaday.





**SENIOR GIRLS' TRIO**

*These four made music sweet and clear;  
Their talent shown their senior year*

Ruth Ann Cydrus, Joanne Whitfield, accompanist, Dottie Ann Pieren, Marcia Caine.



**PAGES**

*This club called "Pages" reads goods books  
With tales of heroes, bums, and crooks.*

Row 1: Mrs. Vecchio, adviser; Susan Melior, Sarah Merryweather, Mary Ellen Harris, Linda Stallcop, Valrie Prater.  
Row 2: Jacque Phillips, Ruth Schiff, Ruth Matthews, Marilyn Stewart, Gloria Guess, Sandara Dyke, Marilyn Selves.  
Row 3: Jill Fouche, Lene Anderson, Sherry Mead, Bonnie Talbot, Judy Eash, Kay Turnbow, Karen Erickson, Muriel Schneider.



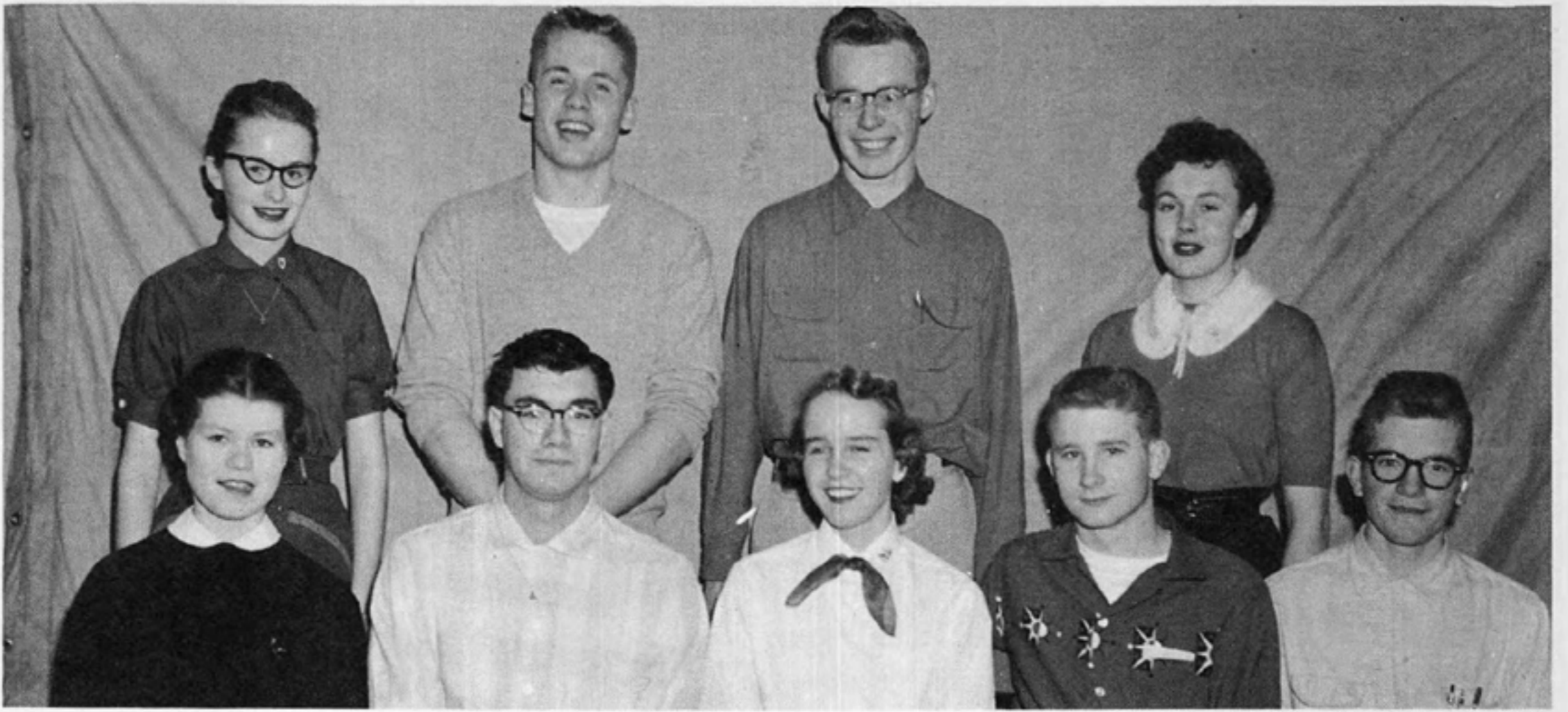

Row 1: Joann McGillivray, spring vice president; Jim Stromme, spring president; Lois Morgan, fall president; Don Taylor, fall vice president; Ivan Conner, spring fifth executive. Row 2: Anne Gilman, spring secretary; Doug Taylor, fall treasurer; Ron Sefton, fall fifth executive; Meredith Skaer, spring treasurer. Absent: Nancy Nedwed, fall secretary.

## MATH CLUB

*In math these students do excel;  
They handle trig and slide rules well*



Row 1: Joann McGillivray, Meredith Skaer, Pat McCannon, Pat Barthule, Lois Morgan, Judy McElvain, Ann Gilmore. Row 2: David Morgan, Nancy Nedwed, Ivan Conner, Dan Nordmark, Paula Fendler, Bob Gengelbach, Don Taylor, Gary Bumgarner. Row 3: Hank Snider, Bart Paff, David Meredith, Gordon Warren, Paul Gregory, Jerry Camp, Jim Stromme, Doug Taylor.





**BOOK CLUB**

*This club is formed of readers true;  
Discussing books is what they do.*

Row 1: Miss Pettis, adviser; Nancy Jo Johnson, Mary Bush, Gretchen Frey, Flo-jo Aspray, Sue Bartleson. Row 2: Gayle Funnell, Marilyn Osmond, Doug Madsen, Linda Smith, Lynn Gilette, Su Rindal, Roger Taylor. Row 3: Marilyn Daggett, Ann Cassill, Ed Olsen, Larry Hamblen, Fred Moss, John Peacock, Connie Baker.



Row 1: Joann McGillivray, spring vice president; Nancy Johnson, fall president; Linda Smith, fall vice president, spring president; Bunny Cunningham, fall secretary. Row 2: Sue Bartleson, spring historian; Betty McLean, spring corresponding secretary; Connie Baker, fall corresponding secretary; Doug Madsen, sergeant at arms; Marilyn Osmond, spring secretary, fall treasurer; Mari-jean Purcell, spring sergeant at arms; Flo-jo Aspray, fall historian.





**THE GOLDEN GOOSE**

*To please the children of the town  
These players won no small renown*

**Top:** Julie Nelson, Larry Mhyre, Mike Metzger, Carol Smith, Dave Sandburg. **Bottom:** Joyce Cooper, Sonia Pugh, Meredith Skaer, John Morral, Linda Smith.





Row 1: Sue Chisholm, Louise Hoyt, Sandra Howell, Pat Spillmon, Sheila Gawne, Jan Rubens, Denise Drangas, Pat Salisbury, Sue Bartleson. Row 2: Catherine Wendle, Judy Lindsay, Linda Hughbanks, Sue Humphreys, Marie Gawne, Sharon James, Barbara Henry, Roberta Tonn, Judy Peach. Row 3: Fletcher Hann, Peggy Kearney, Karen Kindshi, Sue Arleth, Jan Cheadle, Bonnie Ross, Peggy Spillmon, Val Dunton, Vicky Holm, Gretchen Swanson, Harriet George. Row 4: Linda Smith, Sandy Leyda, Marilyn Larson, Jayne Farnsworth, Carolyn Quaife, Kenlynn Williams, J'ana Chew, Karen Anderson, Margie Quaife, Marilyn Sandstrom, Gay DeChenne, Connie Moore. Row 5: Doug Taylor, Sherry Thiringer, Nealan Prater, Dick Slawson, Dave Martin, Bart Paff, Connie Baker, Betsy Apple, Barbara Hawsken, Penny Hoag, Joyce Cooper.

## ENTRE NOUS

*In French they learn to parler-vous;  
Then they join the club of Entre Nous*

Sue Arleth, fall treasurer, spring vice president; Nealan Prater, fall vice president, spring president; Judy Lindsay, fall president; Doug Taylor, fall secretary; Betsy Apple, spring treasurer; Sandy Leyda, fall sergeant at arms; Connie Baker, fall historian; Bart Paff, spring sergeant at arms; Tom True, spring sergeant at arms; Val Dunton, spring historian; Joyce Cooper, spring secretary.







Row 1: Susan Melior, Marlene Bird, Don Takeshita, Donna Belknap, Carol Sorenson, Lois Boleraski, Penny Parker, Laurie Ryker. Row 2: Delores Bettys, Jaynee Farnsworth, Arlene Belknap, Joyce Fleckenstein, Beverly Farrish, Sharyn Morris, Sue Arleth, Karen Geiss. Row 3: Judy Nolan, Val Ryker, John Blair, Don Black, Bob Hundhausen, Florence Brown, Kay Brynaldson, Barbara Brown, J'Ana Chew, Miss Lydia Goos, advisor.

## FINE ARTS CLUB

*This club has skill and taste galore,  
And Fine Arts is their main decore.*

Row 1: Jaynce Farnsworth, fall vice president; Judy Nolan, fall president; Sharyn Morris, spring president; J'Ana Chew, spring vice president. Row 2: Delores Bettys, spring treasurer; Barbara Brown, spring historian; Florence Brown, fall treasurer; Karen Geiss, fall historian; Arlene Belknap, fall secretary.







ACT I

**SENIOR CON**

*A case of madness was the theme,  
As Alice had a crazy dream.*

ACT IV







SENIOR CON PRODUCERS, AIDES

**SENIOR CON**

*The characters were fun to see —  
With boys who danced with grace and glee*

ACT II







Row 1: Nancy Johnson, Sally Moss, Judy Lindsay, Missy Ashlock, Flojo Aspray, Joan Mihara, Virgie Barcus. Row 2: Claudia Perring, Kathe Biehn, Jean Durham, Adele Schmidt, Mary Chelde, Bev Farrish, Marian Brischle. Row 3: Karen Anderson, Anne Corliss, Helen Lamb, Laurie Moller, Betsy Apple, Connie Baker Mimi Friend, Karen Sather, Bunny Cunningham. Row 4: Carolyn Quaife, Joyce Cooper, Stuffy Hawley, Corinne Lyle, Frances Judy, Lois Morgan, Sharyn Morris, Margaret Quaife, Judy Nolan. Absent: Cathy Wendle.

## USHERETTES

*At convocations and at shows  
They tell each patron where he goes*

Row 1: Joyce Cooper, spring vice president; Sally Moss, spring president; Florence Aspray, fall president; Lois Morgan, spring vice president. Row 2: Betsy Apple, spring sergeant at arms; Karen Sather, fall treasurer; Connie Baker, spring treasurer; Frances Judy, fall sergeant at arms; Adele Schmidt, fall secretary; Jeannie Durham, spring secretary.







## BOOKROOM ASSISTANTS

*They check out books and sell supplies  
All needs from them the student buys*

Seated: Rosalie Weymouth, Betty Auld, Mrs. McQuown, Audrey Dickenson, Verla Bean, Joanne Morlan, Lene Anderson. Standing: Shannon Gaskell, Carol Sly, Nancy Gates, Beaumont Lower, Ronnie Kaump, James Story, Ester Pogue, Loretta Roth.

## FLAG TWIRLERS

Bonnie Talbot, Billie Sharp, Holly Barker, Marilyn Stewart, Judy Eash, Louise Hawkins.







Row 1: Stephanie Wood, Peggy Speelmon, Jan Rubens, Janet Wynne, Pat Speelmon, Judy Peach, Mitzi Saito, Vicki Weremiczyk. Row 2: Marilyn Waters, Gayle Funnell, Val Dutton, Penny Lewis, Karen Kindschi, Anne Gilman, Janet Wolter, Marilyn Root, Marie Gawne, Judy White. Row 3: Lynna Parsons, Joan Mundegal, Shirley Jones, Sue Humphreys, Barbara Henry, J'Ana Chew, Sharon Holt, Marilyn Kirsch, Diana Poppe, JoAnne Davis, Marilyn Daggett. Row 4: Donna Hoagland, Barbara Durham, Connie Moore, Ann Cassill, Kay Levesque, Jeanne Whitehouse, Florence Brown, Arlene Belknap, Margie McArdle, Billie Johnson, Barbara Hansen, Marilyn Larsen, Kenlynn Williams.

## TI-GIRLS

*The Ti-Girls role is one of cheer,  
They bring us joy throughout the year.*

Row 1: Karen Erickson, Julie McEachran, Pat Warashina, Jacque Phillips, Esther Pogue, Mary Guest, Marion Hanson, Patty Salisbury, Diane Rothwell. Row 2: Kathy Krogue, Judy Perring, Linda Kaitinen, Pat Moore, Linda Wagoner, Pat Jensen, Rosalie Weymouth, Linda Stallcop, Peggy Immel, Deanna Lawson. Row 3: Connie Morgan, Jackie Riner, Marilyn Selves, Sandara Dyke, Carol Valandingham, Sonja Pugh, Merry Mills, Elsi Hanson, Sandy Leyda, Amy McWilliams, Donna Hultstrom. Row 4: Cathy Caldwell, Carolyn Nydell, Dennie Dressel, Rosalie Aspray, Barbara Santschi, Margaret Livengood, Marlys Nelson, Eleanor Siegert, Sandy Kurtz, Ruth Matthews, Nancy White.







**T Across:** Marilyn Bassett, secretary; Reba Troyer, sergeant at arms; Claudia Perring, president; Mimi Friend, sergeant at arms. **T Down:** Linda Hughbanks, historian; Jane Smith, treasurer; Joan Mihara, vice president. **G Around:** Barbara Atkins, Anne Corlis, Betty McLean, Barbara Hausken, Connie Baker, Betsy Apple, Sue Peck, Sharon Bardsley, Bev Cashatt, Vergie Barcus, Joann McGillivray, Marie Hainline, Donne Hale.

**TI-GIRLS, MAJORETTES,  
AND FLAG TWIRLERS**

*The girls seen here are really cute,  
And always rate our best salute.*

Mona Lake, Kay Novell, Lois Lindberg, Patty Jewell, Barbara Smith.





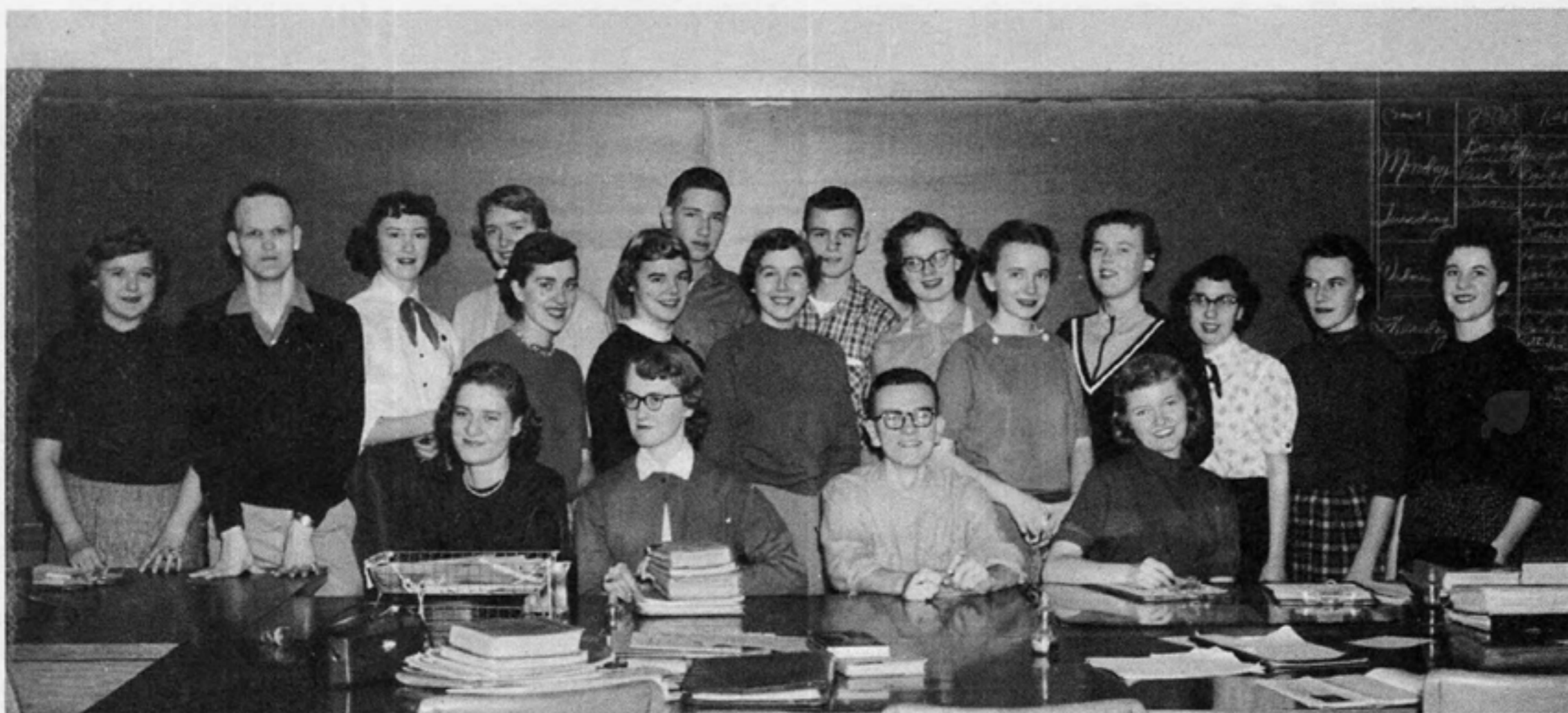

**FALL SEMESTER  
JOURNAL STAFF**

*The Journal staff puts out the news,  
And prints a lot of students' views.*

**Seated:** Sharon Bardsley, associate editor; Evelyn Finley, business manager; Doug Southerland, circulation manager; Stephanie Hawley, editor. **Standing:** Sharon Miller, advertising manager; John Kine, reporter; Charlette Whedon, reporter; Sally Coon, reporter; Gretchen Frey, reporter; Don Campbell, sports reporter; Cathy Wendle, ad representative; Judy Gillis, ad representative; Dave Broom, sports editor; Terry Sandborn, reporter; Gail Hempstead, assistant editor; Marilyn Daggett, reporter; Alice Besas, mailing manager; Marian Brischle, reporter; Linda Bell, reporter.

**SPRING SEMESTER  
JOURNAL STAFF**

*With Bardsley, Gillis leading all  
The staff was big and each played ball.*

**Seated:** Judy Gillis, advertising manager; Evelyn Finley, business manager; Gail Hempstead, associate editor; Sharon Bardsley, editor. **Row 1:** Amy McWilliams, reporter; Peggy Speelmon, reporter; Mary Ellen Harris, copyreader; Don Campbell, assistant editor; Del Montoya, sports reporter; Doug Sutherlin, assistant editor; John Kine, feature editor; Dave Broom, sports editor; Sara Merryweather, copyreader; Larry Knoll, reporter; Dennis Ashlock, circulation manager. **Row 2:** Alice Besas, mailing editor; Nancy Nedwed, copyreader; Jan Rubens, reporter; Brenda Sewell, advertising; Sharon LaLiberte, advertising; Barbara Hall, reporter; Bill Rich, reporter; Deanna Lawson, reporter; Marilyn Daggett, assistant editor. **Absent:** Sandy Leyda, reporter.







Row 1: Karen Oberg, Linda Brandt, Jacque Phillips, Sarah Merryweather, Marcia Caine, Jennifer Carrick, Davalyn Schneider, Linda Manlowe, Deanna Dillion, Kathie Biehn, Betty Farber. Row 2: Ann Chestnut, Donna Higgins, Dianna Officer, Betty Foss, Leona Dishaw, Pat Barthule, Sharon Hamilton, Irene Atkinson Ernestine Hendley, Karen Sather, Trudy Hertel, Miss Gracia White, adviser. Row 3: Darlene Downing, Steenie Scott, Connie Morgan, Diana Pierson, Deanne Alger, Betty Auld, Jeanette Dickinson, Barbara Morrison, Stuffy Hawley, Barbara Atkins, Pat Jensen, Shirley Toberts, Marguerite Russell. Row 4: Barbara Slaughter, Sally Forsyth, Marilyn Osmond, Karen Overhauser, Maridel Kienboun, Mary Jo Cunningham, Gloria Joslin, Judy Frey, Mary Fleener, Elenor Siegeth, Carol Smith, Nancy Henchen, Carol Hannah, Ginger Rich.

## FUTURE NURSES OF AMERICA

*These girls may nurse in future years;  
They will dissolve the patients' fears.*

Row 1: Betty Farber, spring treasurer; Marguerite Russell, spring president; Kathy Biehn, fall president; Stuffy Hawley, spring vice president. Row 2: Karen Sather, fall vice president; Linda Brandt, spring treasurer; Deanna Dillion, spring sergeant at arms.





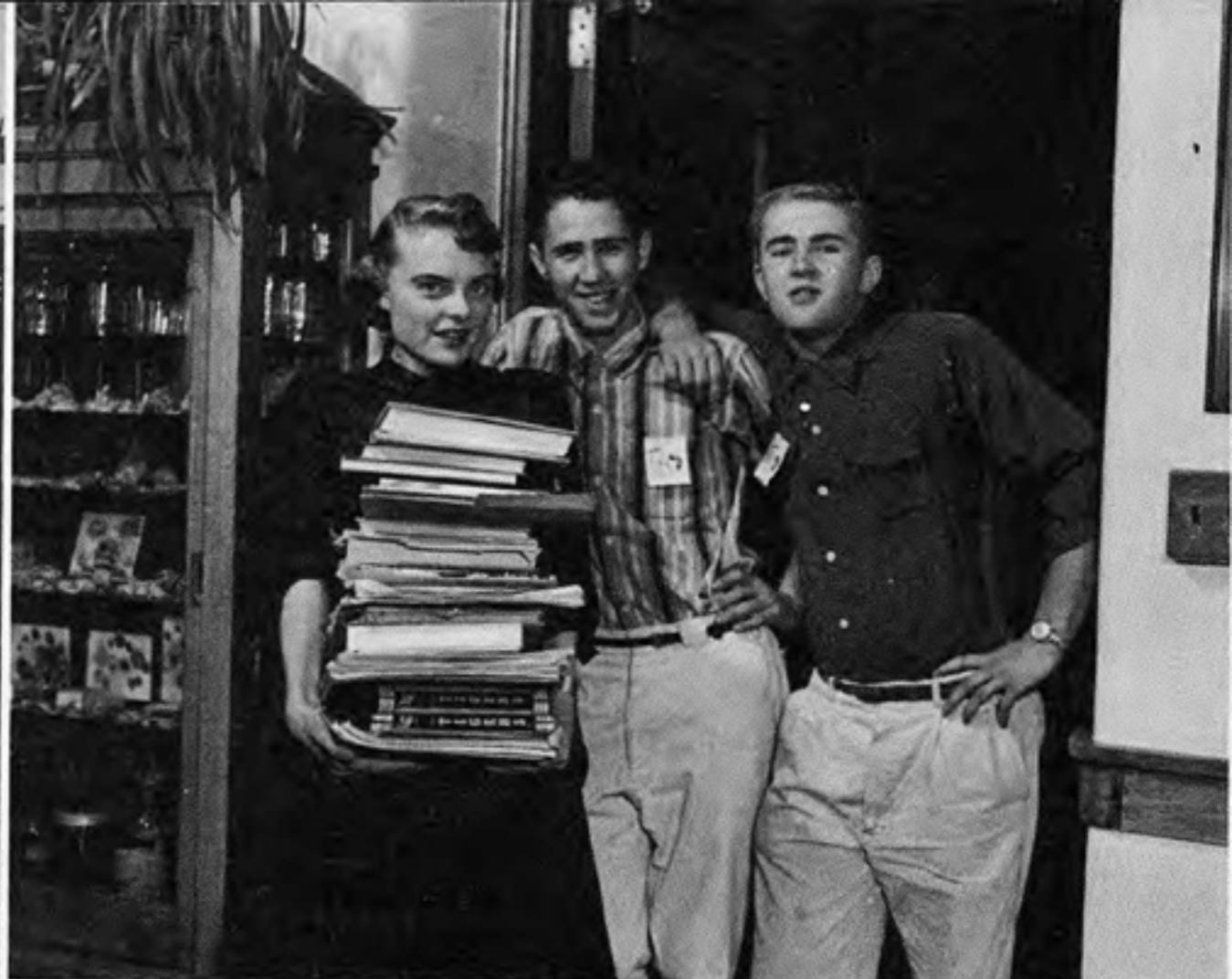

**Top Left:** Bermuda shorts and bright socks were the fad around school for a time.

**Top Right:** These boys, Danny Nelson and Ned VanDorn took advantage of Tolo day by making Bette Wilman carry their books.

**Center Left:** A typical Tolo day shows Helen Lamb loaded down with Chuck Martin's books.

**Center Right:** As school comes to a close the customary rush and long line to return books to the bookroom appears.

**Bottom Left:** In their pretty spring cottons these lasses are ready to begin the season.

**Bottom Right:** New equipment replaced old bottles in the chemistry laboratories.



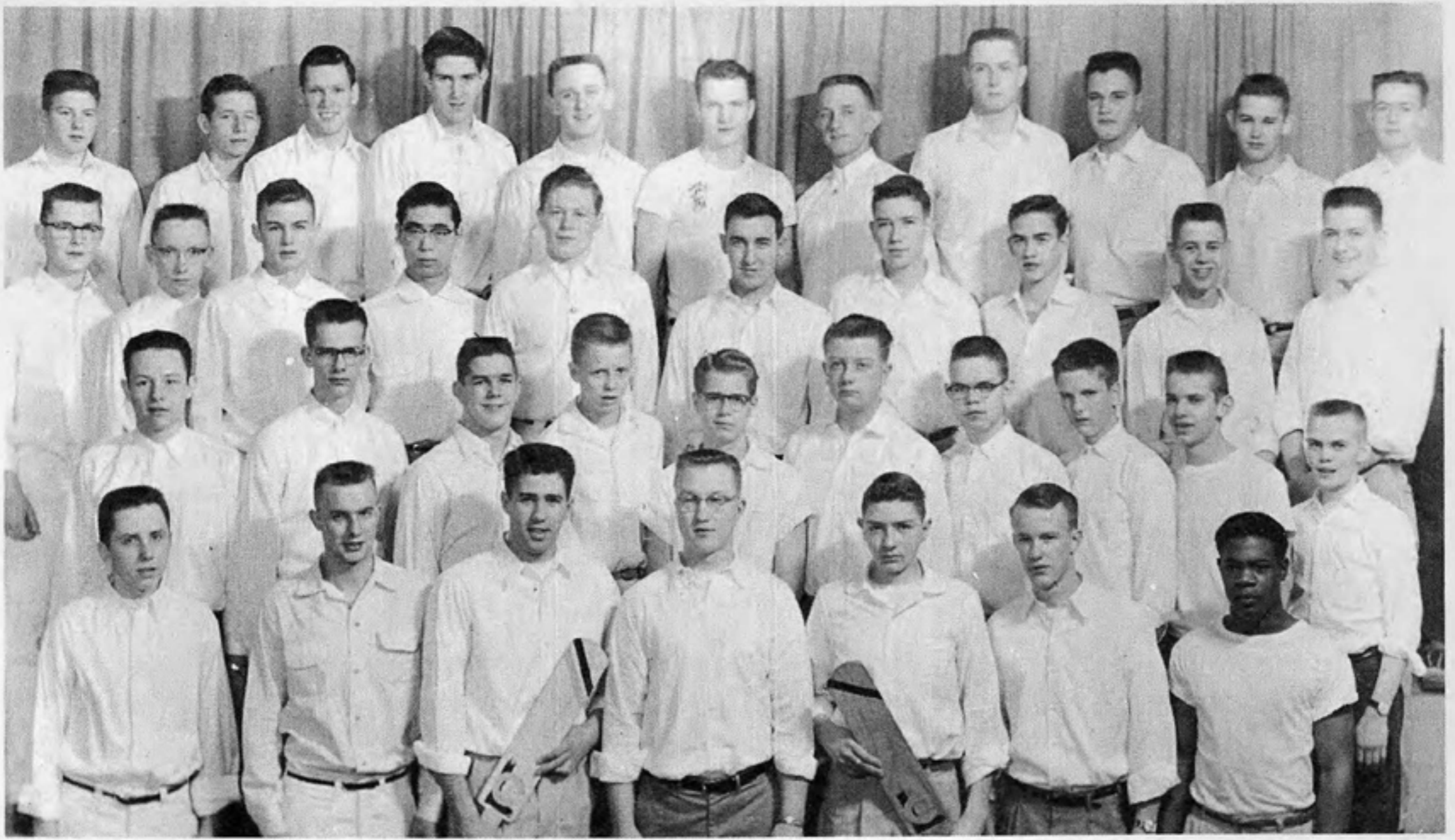

**First Semester:** Jim Donery, president; Danny Nelson, vice president; Ward Livingston, secretary-treasurer; Al Immel, historian; Bill Brubacker, Carl Guenzel, Jim Canton, sergeants at arms.

## **BENGAL PEP CLUB**

*The Pep Club boosts the Tiger's roar  
With songs and yells they have in store*

**Spring Semester Officers:** Danny Nelson, president; Dave Broom, vice president; Nelson Christenson, secretary; Al Keigley, treasurer; Jim Donery, Keith Nance, Karl Guenzel, sergeants at arms.







Standing: Kay Adams, Sylvia Lake, Kenlynn Williams, Marie Hainline. On Ladder: Donna Hoagland, Donna Hale.

**YELL LEADERS**

*These peppy six did spark the gang  
The team responded with a bang.*

Donna Hale, Marie Hainline, Kay Adams, Kenlynn Williams, Sylvia Lake, Donna Hoagland.

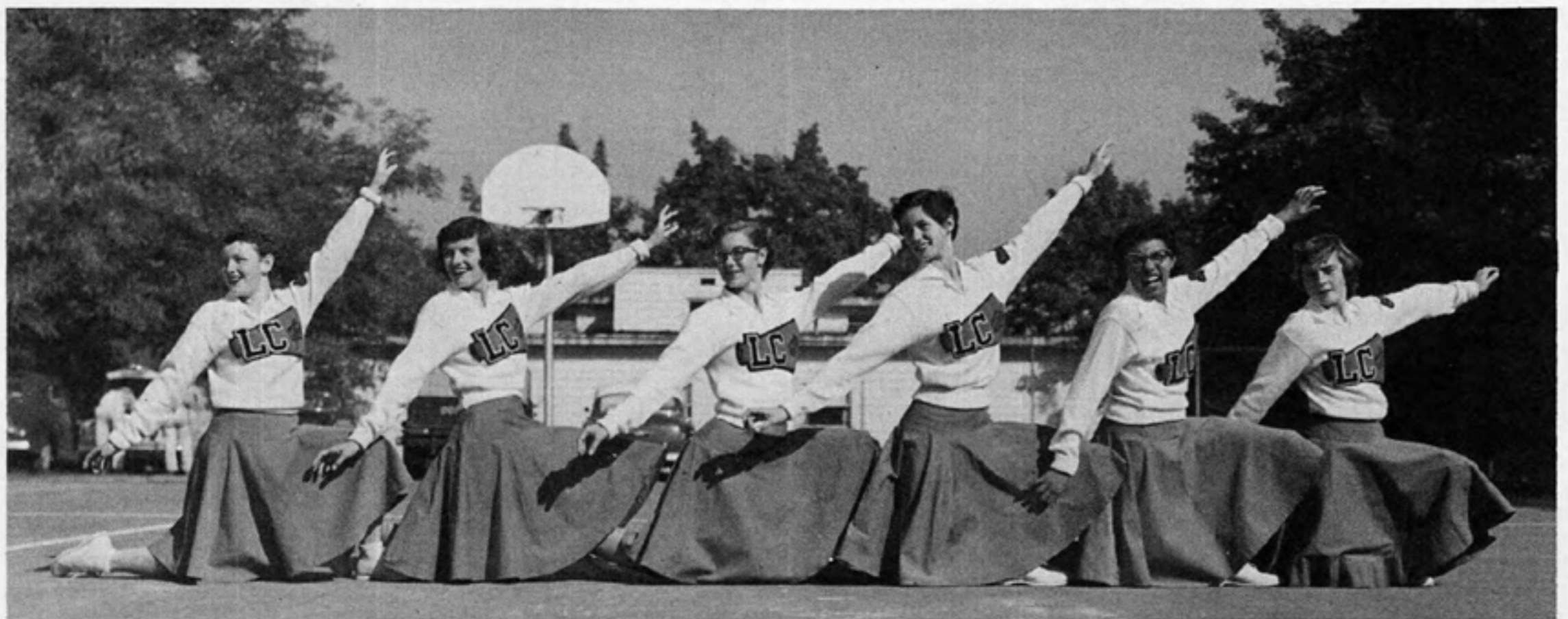





Row 1: Mrs. Peck, adviser, Loretta Thigpen, Ann Chesnut, Julie Nelson, Deanna Dillon, Michon Stuard, Carolyn Carstens. Row 2: Reba Troyer, Linda Smith, Joyce Cooper, Linda Comin, Barbara Atkins, Carol Smith, Sally Wilbanks. Row 3: Sally Pence, Sonja Pugh, Gayle Funnell, Gary Tarter, Mike Metzger, Bob Shoemaker, Wanda Sheldon, Glen Hooper.

## NATIONAL THESPIAN

*These showmen made themselves a rule  
To further drama in this school*

Row 1: Sally Wilbanks, spring treasurer; Jane Peters, fall president; Sally Pence, fall vice president; Reba Troyer, spring vice president. Row 2: Ann Chesnut, fall treasurer; Barbara Atkins, spring scribe; Gordon Warren, fall scribe; Linda Smith, fall secretary; Loretta Thigpen, spring secretary.

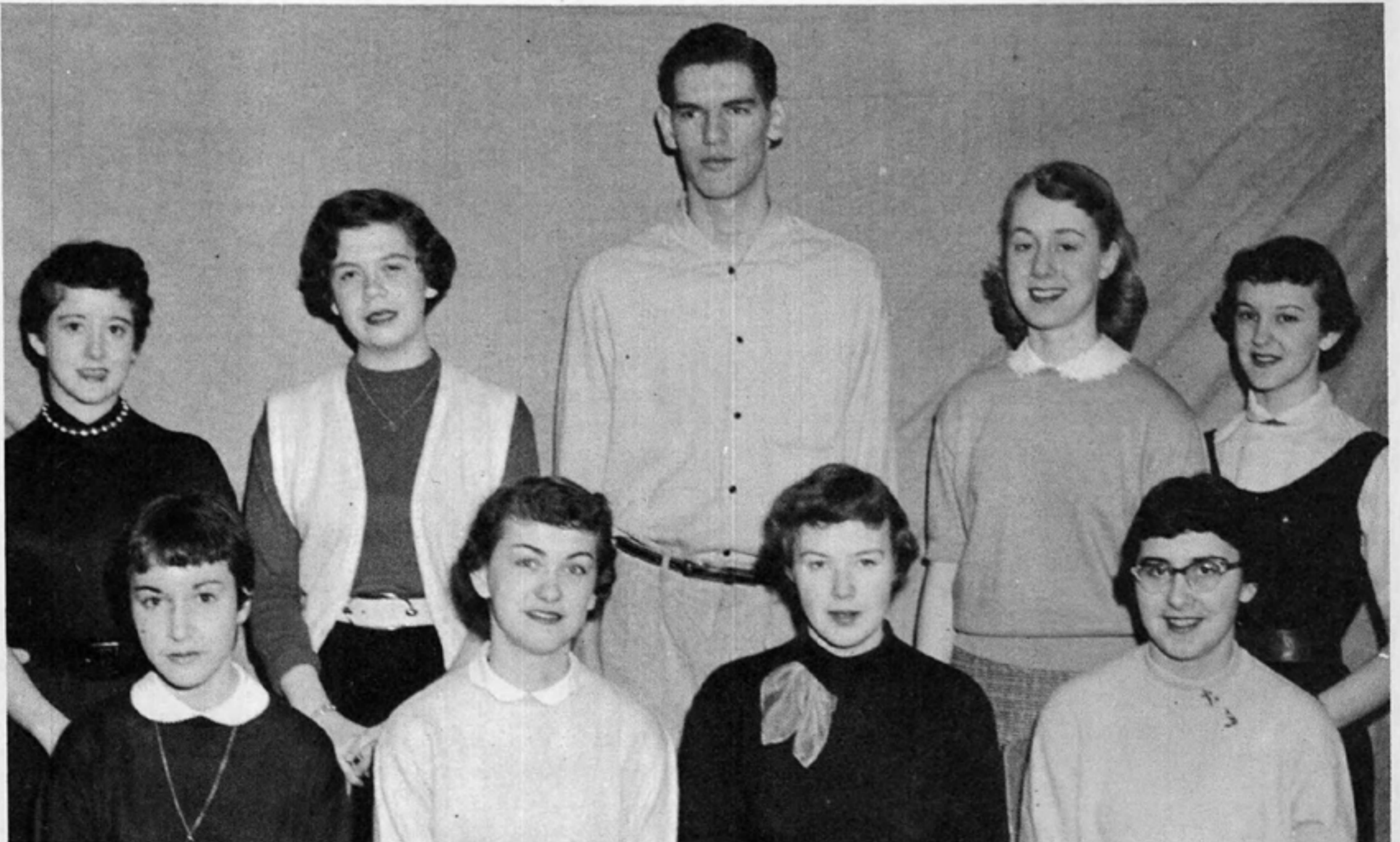





Row 1: Mrs. Cunningham, Judy Whitver, Gwen Cydrus, Donna Hultstrom, Sharlene Stillwell, Barbara Fowler, Darlene Downing. Row 2: Gretchen Fouche, Judy Stover, Vicki Smith, Charee McAllister, Alice Besas, Velva Barcus. Row 3: Charlotte Fray, Karen Oberg, Rose Schiertmeyer, Sandy Landreth, Ava Brown, Mona Lake, Carole Hart. Row 4: Sharon Linehan, Karen Erickson, Pamela Smith, Mary Jo Cunningham, Lynnea Schmidt, Elsi Hanson, Louise Hawkins, Margaret Livengood.

## **FUTURE HOMEMAKERS OF AMERICA**

*These girls learn how to sew and cook;  
Make ready use of Crocker's book.*

Row 1: Mona Lake, spring vice president; Vicki Smith, fall treasurer; Karen Oberg, spring president; Donna Hultstrom, fall vice president. Row 2: Vergie Barcus, spring historian; Elsi Hanson, fall secretary; Betty Messer, fall secretary; Karen Erickson, spring parliamentarian; Charee McAllister, spring treasurer; Velva Barcus, spring reporter.







Upper left: Football players learn to cook: Gary Cogdill, Jack Schlangen, Bob Goettel, Rod Dietz. Upper right: Gretchen Fouche and Donna Hultstrom observe FHA week. Upper middle left: Color day sales. Lower middle left: Football victory con. Lower left: Seniors trying for National Merit Scholarships with Mr. Perring in center. Center: Even dogs like the life of a student. Lower right: The new business office with Mr. Marshall, Mrs. Wanamaker, Nancy Bauer, Carolyn Strawick, Gail Cromwell, Linda Sterrit.





## OUTDOOR CLUB

*All kinds of sports these students like  
To swim, to ski, to skate, to hike.*

Row 1: Bette Talerico, Joyce Zimbelman, Barbara Durham, Marion Jensen, Barbara Henry, Cathy Wendle, Margie McArdle. Row 2: Karen Kindshi, Jean Durham, Bill Lee, Ed Pool, Jim McArdle, Jack Miller, Skip Woodward. Row 3: Barbara Hood, Margy Quaife, Carolyn Quaife, Diana Pierson, Tom Dunton, Harm Schlomer, Randy Fosseen, Tom Russell. Row 4: Don Walther, Doug Madsen, Spike Dunton, John Wilcox, Pete Melrose, George Gregg, Jim Stewart, Rick Gilmore.

## ARCHITECTURAL CLUB

*They like to draw with pen and ink —  
These boys are smart with plans, we think*

Row 1: Mr. Dunlop, adviser; Richard Lentos, Dick Howard, secretary; Paul Gregory, president; Dale Preuninger. Row 2: Skip Dahlen, Fred Fricke, Tom Russell, Jim Arleth. Row 3: Doug Webb, Doug Strand, Jim Gregorson, Tom True, Bill Leland.

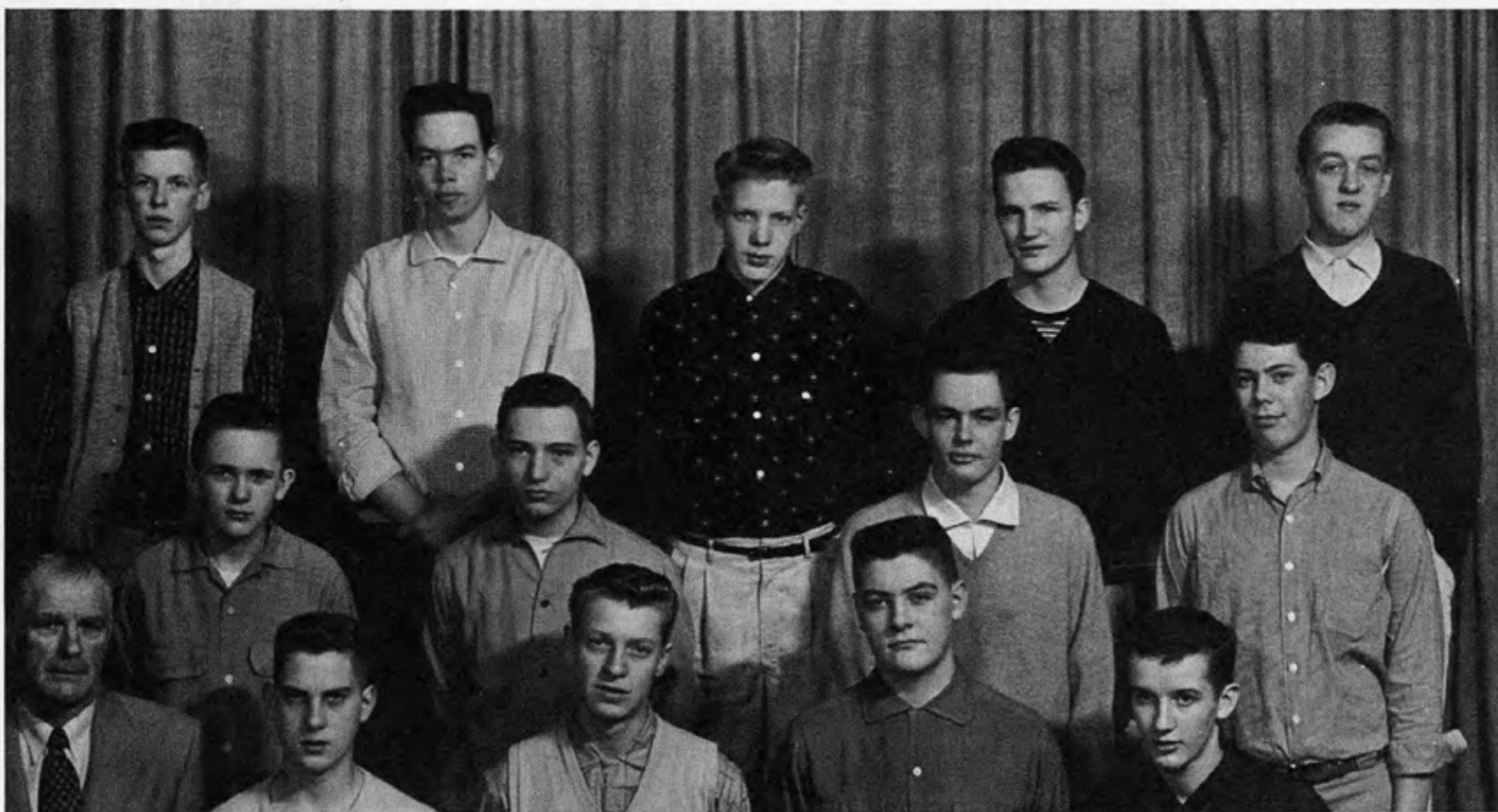





**GOLDEN GOOSE PLAY**

*The king and queen of "Golden Goose" Saw these two dancers on the loose*

Standing, Carolyn Carstens, Mike Metgger, John Morral, Linda Smith, Dave Sandberg, Andrea Hayward, Elaine Hauer. Sitting: Donna Higgins, Annette Rykus.



**TRI-SCI**

*Experimenting is their aim, To boost their scientific name.*

Row 1: Mr. Wooldridge, adviser; Falken Kalin, Dick Rouse, Jerry Hecker, Tom McMullen, Mr. Louderback, adviser. Row 2: Doug Parr, John Anderson, Pete Joss, Stewart Davis. Row 3: Fletcher Hahn, Elmer Seely, Dick Morig, Frances Judy, Bart Paff, Dale Mehaffey.





Row 1: Mrs. Louthian, Dave Burger, Linden Connolly, David Ashe, Paul Warner, Ann Bradford, Esther Pogue, Sandra Backman, George Freeman. Row 2: Marion Hansom, Mary Bush, Toody Simanton, Joyce Cooper, Edy Kulp, Anita Williamson, Paul Wham, Betsy Apple, Margo Farrish, Dennie Dressel. Row 3: Nancy Dawson, Mona Lake, Linda Smith, Ann Cassill, Bunny Cunningham, Dick Howard, Bev Farrish, Kay Adams, Roberta Tonn, Barbara Wheeler, Rosalie Aspray. Row 4: Helene Hilton, Sonja Pugh, Norma Thue, Peggy Abrams, Carolyn Schlomer, Dave Anderson, Larry Nelson, Marlys Nelson, Marilyn Selves, Gretchen Swanson, Sylvia Lake.

## ORPHEUS

*In Orpheus you're sure to find  
Some talent of each style and kind*

Row 1: Ann Bradford, spring vice president; Beverly Farrish, spring president; Joyce Cooper, fall president; Bunny Cunningham, fall secretary. Row 2: Maryann Bush, spring fifth executive; Betsy Apple, fall treasurer, spring historian; Paul Wham, spring sergeant at arms; Edy Kulp, spring secretary; Toody Simanton, spring treasurer.







## QUILL AND SCROLL

*The Journal; Tiger staffs, we hear,  
Recruit this club from year to year.*

Row 1: Joyce Cooper, Stuffy Hawley, Sue Peck, Mari-jean Purcell, Gretchen Frey, Marian Brischle, Sharon Cochran.  
Row 2: Alice Besas, Sharon Miller, Gretchen Fouche, Sharon Bardsley, Cathy Wendle, Judy Gillis, Jean Martin, Penny Hoag. Row 3: Donna Hultstrom, Evelyn Finley, Marilyn Daggett, John Downes, John Kine, Doug Sutherlin, Don Campbell, Terry Sandborn, Gale Hempstead.

## LOCKER COMMITTEE

*This faithful group the halls do check,  
They want the lockers locked, by heck!*

Row 1: Dave Gould, Randy Waters, Martin Hains, Hester Tompson, Karen Lund. Row 2: Kathy Beihn, Leona Dishaw, Dianne Drazen, Karen Sather, Linda Brandt, Bonnie Hubbard, Dick Humphreys, Joyce Kathira.





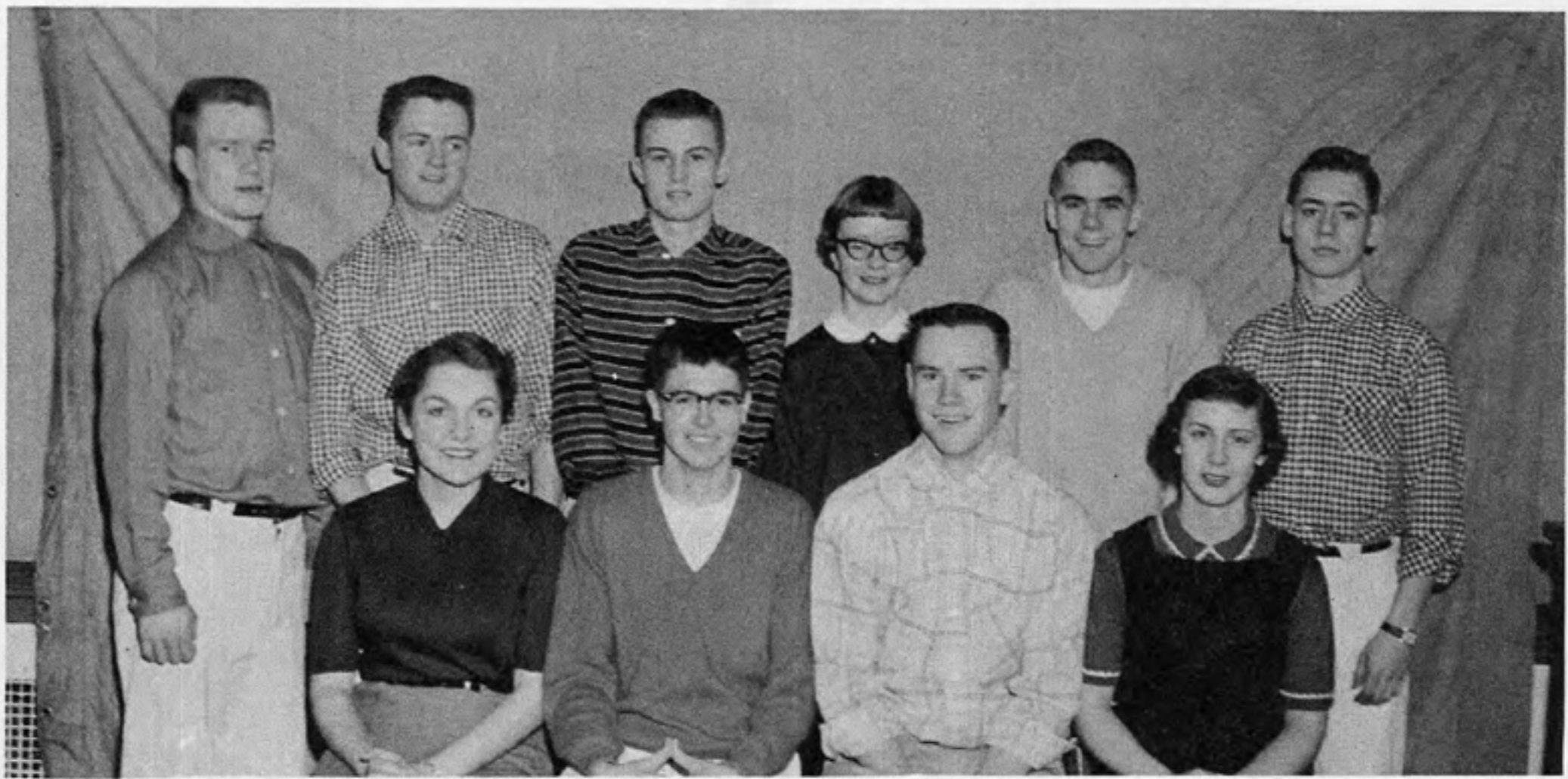

### BOY AND GIRL STATERS

*These boys and girls went off to state,  
Their days at camp did highly rate.*

Row 1: Judy Nolan, John Peacock, Perry Morton, Corrine Lyle. Row 2. Bob Gifford, Ed Pool, Dave Broom, Flo-jo Aspray, Larry Shopbell, Mike Killien.



### 3 C's CLUB

*The C's here pictured seek to find  
Good principles to fill the mind*

Row 1: Charlene Whaley, Pat Caves, Mary Wernett, Pat Kissler, Arlene Batchler, Wilma Anderson, Beverly Astor, Dianne Doughty, Betty Callendar. Row 2: Ruth Ann North, Shannon Gaskell, Anna Glackin, Darlene Downing, Marilyn Slemmer, Mary McDowell, Rose Johnson, Pat Jenson, Pat Hatcher, Norma Gates. Row 3: Christine Pieren, Molly McKay, Anne Cross, Terry Kelly, Mary Jane Hornaday, Lois Stewart, Sharon Hamilton, Barbara Karker, Judy Seebeck, Caren Smith. Row 4: Allen Wilson, Glenn Slemmer, Joe Mattes, Rebecca Schreiner, Freida Davis, Marge Schneider, Sally Schneider, Mari Del Kingbank, Eldora Ingabretson, Terry Sandborn, Adele Jacobson. Row 5: Gary Bumgardner, Dean Bainard, Randall Starr, Kenny Bumgardner, David Starr, David Clumpner, Gordon Schreiner, Jim Beecher, Val Ryker, Inez La Rue, Ann Zehring, Carolyn Calvert.





## LETTERMEN'S CLUB

*The lettermen their skills they pool,  
To boost the fame of this high school.*

Row 1: Charlie Martin, Ed Groves, John Gray, Al Immel, Jim Canton, Larry Shopbell, Doug Taylor, Tom Clark. Row 2: Larry Geraghty, Lynn Tower, Lee Wilbur, Jim Stark, Mickey Soss, John Gallagher, Ward Livingston, Larry Sampson, Max Etter, Bill Couchman. Row 3: Bob Gifford, Jason Njaa, Randy Fosseen, Dave Broom, Tom True, Glen Hagen, Mike Killien, Neil Hertell, Bob Root, Del Montoya. Row 4: Bob Gimble, Ford Dunton, Nelson Christenson, Les Francis, Charlie Fry, Bob Goettel, Neal Prater, Mike Peterson, Wayne Hill, George Vitolins, Jack Schlangen, Dan Kirkpatrick. Row 5: Dan Gerpheide, Larry Hamblen, Dale Mehaffey, Barry Barrett, Perry Morton, Gail Cogdill, Jim Donery, Karl Guenzel, Mike Gordon, Bill Brubaker, Keith Nancy, Gary Cogdill.

## CLASSICAL CLUB

*They study Latin, that's no joke;  
They memorize "hic haec and hoc"*

Row 1: Diane Rothwell, spring historian; Sandra Dyke, Carol Smith, Sue Humphries, fall president; Jan Rubens, fall secretary; Jerlie McNall, Dick Humphries, fall treasurer. Row 2: Ruth Schiff, Jackie Riner, spring treasurer; Merry Emry, Val Dutton, fall historian; Kathy Belgum, Jack Malone, spring sergeant at arms; Nevin Aspinwall. Row 3: Mrs. Charbonneau, adviser; Tom Wilder, John Way, Marlys Nelson, Stan Buorkland, Dolores Bettys, spring secretary; Su Rindal, Isamu Kawabori, fall president. Absent: Carolyn Nydall, spring president; Al Keigley, fall sergeant at arms; Bob Barton, spring president; Bob Gengelbach, Bunny Cunningham.







Row 1: Mr. Read, adviser; Janet Wynne, Kare Olney, Barbara Bushnell, Mary Bush, Edith Kulp, Michon Stuard, Penny Parker, Karen Sather, Marilu Ross. Row 2: Betty Farber, Prue Morach, Marilyn Bassett, Janet Wolters, Sharon Miller, JoAnn Davis, Ward Livingston, Nancy White, Evelyn Finley. Row 3: Susan Biehn, Gail Funnell, Lynn Gillett, Stan Hatch, Tom Dunton, Nancy Holcomb, Ronnie Pearce, Ed Pool, Betty McLean.

**ADELANTE**

*In Adelante most enroll  
When they "Comprenden Espanol"*

Row 1: Betty Farber, fall sergeant at arms; Marilyn Bassett, spring vice president; Betty McLain, fall president; Karen Sather, spring president; Prue Marach, fall secretary. Row 2: Ward Livingston, spring treasurer; Ron Pierce, spring historian; Janet Walther, spring sergeant at arms; Nancy White, spring secretary; Nancy Holcom, fall sergeant at arms; Ed Pool, fall treasurer.







Row 1: Dave Broom, fall vice president; Chisato Kawabori, spring president, fall secretary; Pete Joss, fall president; Vern Campbell, fall fifth executive. Row 2: Fred Emery, fall treasurer; Mike Gordon, spring secretary; Dave Morgan, spring fifth executive; John Kine, spring treasurer.

## JR. TOASTMASTERS

*They tell wild stories, taller tales  
This club consists of talking males*

Row 1: Isamu Kawabori, John Gallagher, Tom Read, Fred Emry, Bob Joss, Jack Paradise. Row 2: Dave Broom, Pete Joss, Roger Fosseen, Don Scout, Chisato Kawabori. Row 3: Dave Morgan, Mike Gordon, Hale McPhee, Bart Paff, Verne Campbell, Bert McAtee, Dick Kipper.







## THE NIGHT OF JANUARY 16

*The all-school play was quite a hit;  
It showed a trial chock full of wit.*

**Top:** Glen Hooper, Regan; Linda Smith, Karen Andre; Gordon Warren, Defense Attorney Stevens; Gordon Warren, Stevens; Glen Hooper, Regan; John Morral, Judge; Bill Vanderwal, Sweeney; Bob Hundhausen, District Attorney Flint. **Bottom:** Gordon Warren, Stevens; John Morral, Judge; Sally Wilbanks, Nancy; Bob Hundhausen, Flint; Gordon Warren, Stevens; Amy McWilliams, Magda; Linda Smith, Karen Andre.





Row 1: Rudy Soriano, Kathy Biehn, Gail Hempstead, Sarah Jean Merryweather, Leona Dishow, Gretchen Frey. Row 2: Sue Hockaday, Mary Ellen Harris, Sue Rindal, Marilyn Daggett, Sharon Cochran, Jill Fouche. Row 3: Prue Morach, Nancy Nedwed, John Kine, Neil Davis, Doug Sutherlin.

## PAPYRUS CLUB

*Papyrus members write a lot;  
And show the talent that they've got.*

Row 1: Steven Stevens, fall vice president; Nancy Nedwed, fall president; Sue Rindal, spring president; Prue Morach, spring vice president. Row 2: Rudy Soriano, spring sergeant at arms; Gale Hempstead, spring secretary; Paul Leitch, spring sergeant at arms; Sara Jean Merryweather, spring historian; Sharon Cochran, fall sergeant at arms; Stuffy Hawley, spring treasurer.





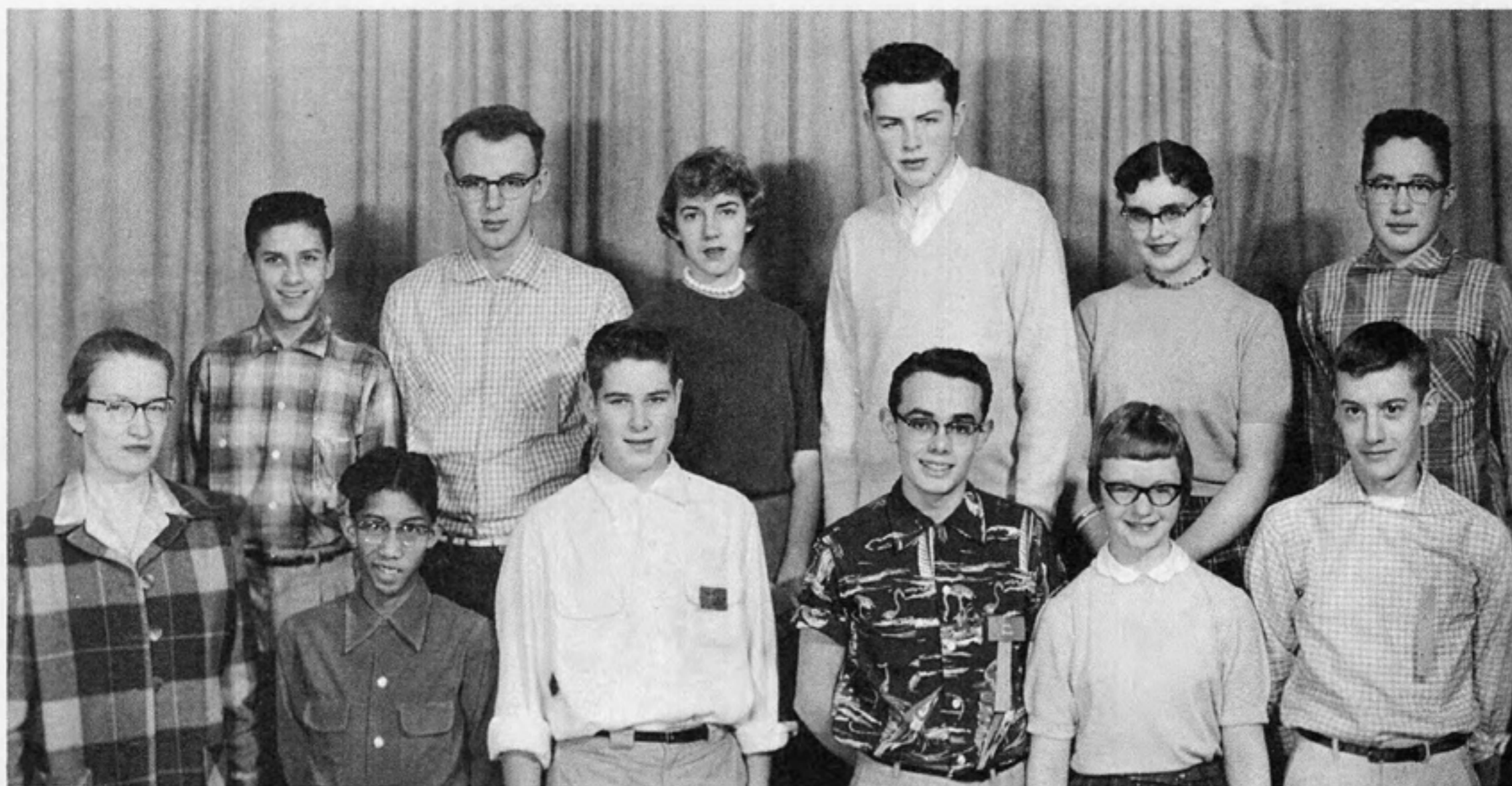

## FORUM CLUB

*The world's events attract this club  
And major problems are no rub.*

Row 1: Miss Hunt, adviser; Rudy Soriano, Milton Rowe, Tom Read, Flo-jo Aspray, Harry Faye. Row 2: Bill Zolbert, Lorne Worthington, Lynn Daly, Tom McLaughlin, Su Rindal, Ed Huneke.

## FUTURE TEACHERS OF AMERICA

*These students wish someday to teach  
A worthy goal they aim to reach*

Row 1: James Manning, Anna Glackin, Meredith Skaer, Carolyn Moffity, Becky Harris. Row 2: Pat O'Dell, Jackie Rinor, Linda Wagoner, Mimi Peck, Beverly Richardson, Marlys Kampas. Row 3: Miss Noel, adviser; Christine Ritland, Laura Graham, Beverly Smith, Margaret Livengood. Not pictured: E. Kae Smith.







**SENIOR BOYS' QUARTET**

*These four sing songs with skill and ease  
And when they croon the crowd they please*

Seated: Gary Bumgarner, Ken Bumgarner. Standing: Willie Jones, Al Wilson.

**SENIOR GIRLS' TRIO**

*These senior lasses sure can sing  
Some day, perhaps, they'll rival Bing.*

Left to Right: Mimi Friend, Paul Leitch, accompanist; Anita Williamson, Marie Hainline.





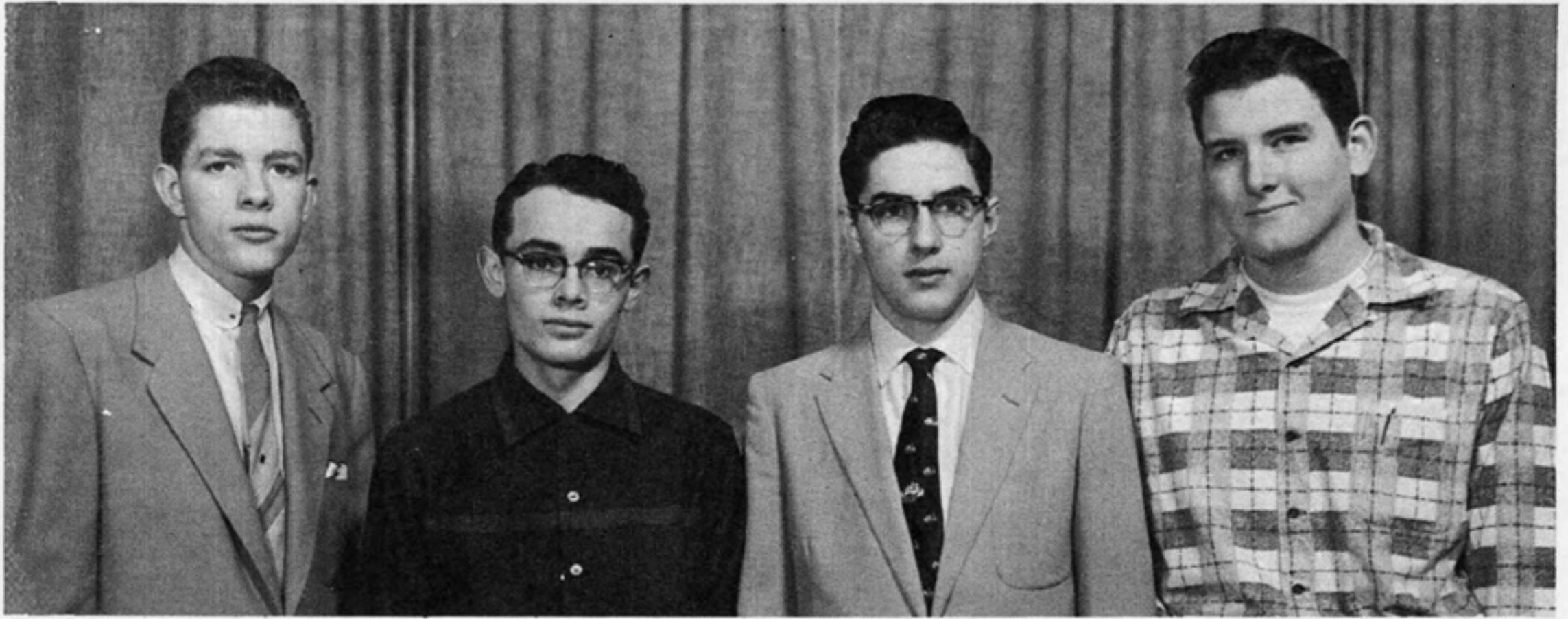

Debate Lettermen: Hugh Tinling, Tom Read, Bob Hundhausen, Bill White.

## DEBATING

*Debaters try their foes to rout  
By reasoning the issue out*

Row 1: Mike Williams, Tom Read, Roger Taylor, Robert Root. Row 2: Phyllis Silver, Paul Whelan, Alice Hollander, Jack Miller. Row 3: Forrester Johnson, Paul Leitch, Bill White, Hugh Tinling, Bob Hundhausen.

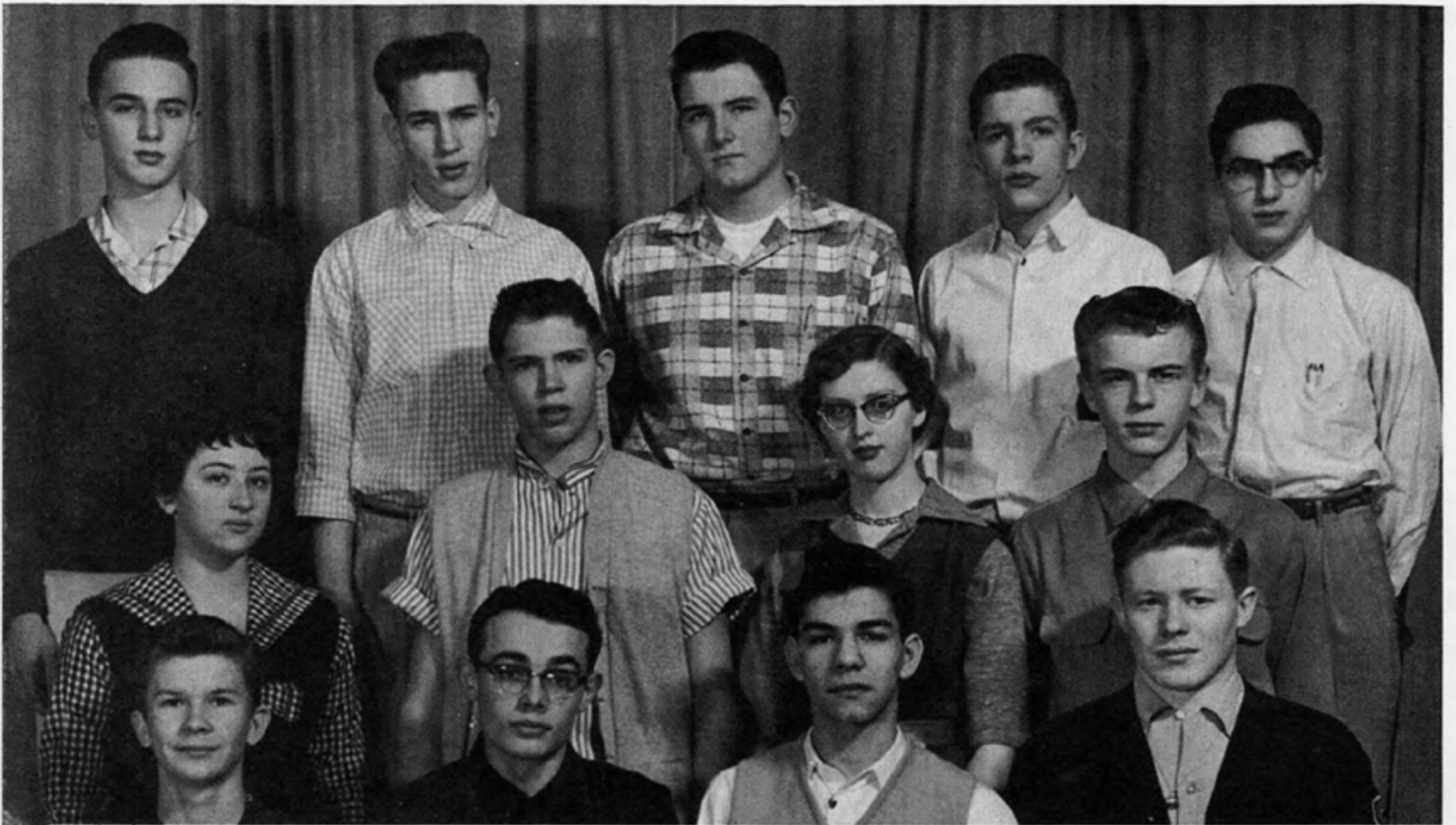



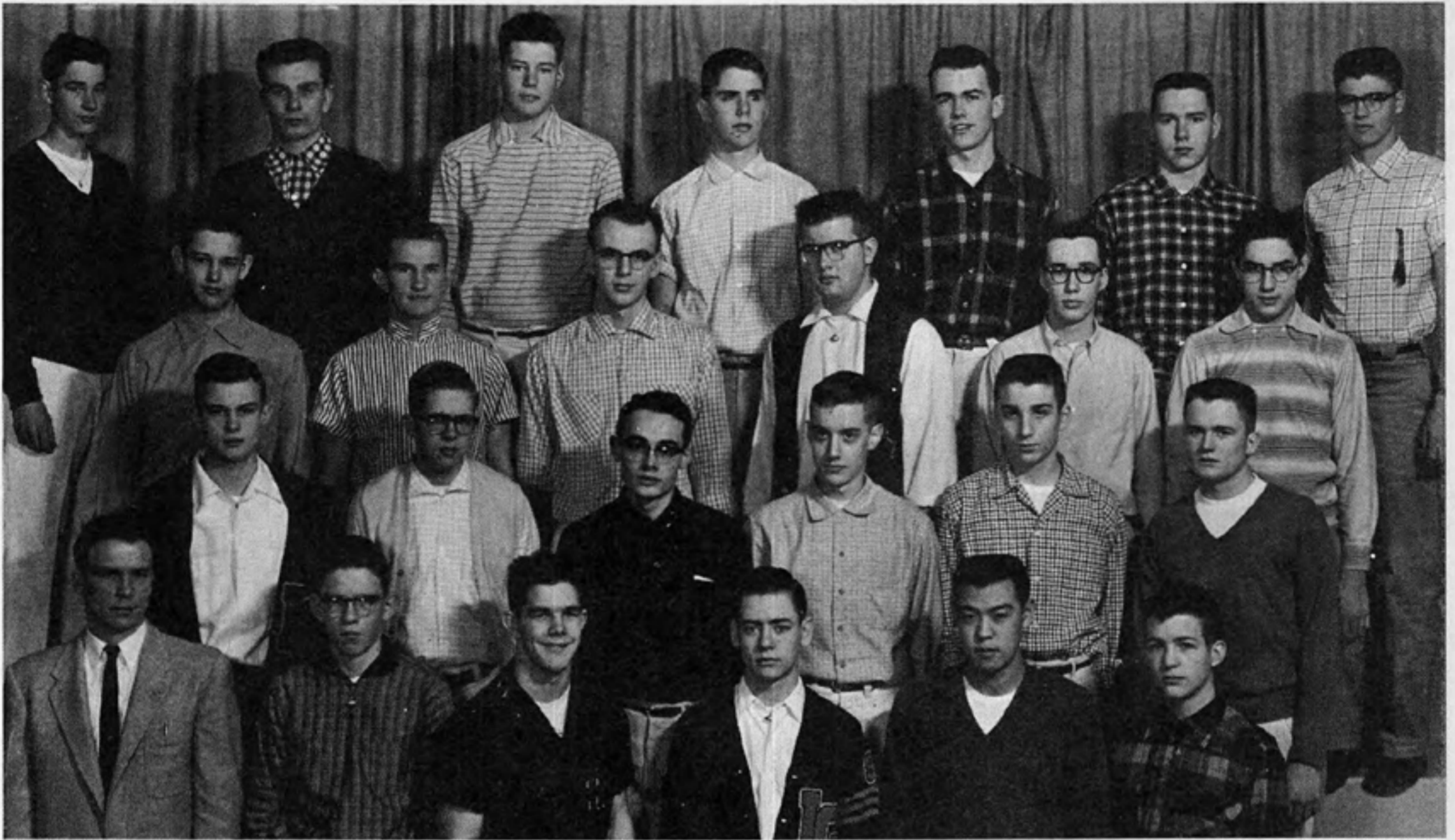

Row 1: Mr. Clark, adviser; Al Keigley, John Gallagher, Mike Killien, Chisato Kawabori, Skip Woodward. Row 2: Dave Broom, Pete Joss, Tom Read, Harry Fay, Dick Kipper, Ed Pool. Row 3: Stewart Boyd, Larry Nelson, Lorne Worthington, John Forehand, Fred Emry, Bob Hundhausen. Row 4: Jim Stewart, Mike Gordon, John Wilcox, Doug Madsen, Hale McPhee, John Gray, John Peacock. Absent: John Kine.

## SENATE CLUB

*These senators are bright young men  
For using logic, they've a yen*

Seated Ed Pool, fall treasurer; Mike Gordon, spring critic; Tom Read, fall president, spring parliamentarian; Lorne Worthington, spring president; Larry Hamblen, fall sergeant at arms. Standing: Harry Fay, spring secretary; Larry Nelson, spring sergeant at arms; Richard Kipper, fall treasurer; Hale McPhee, spring secretary; John Gray, fall parliamentarian; Pete Joss, fall critic; Mike Killien, spring vice president. Absent: Fred Emry, fall vice president.

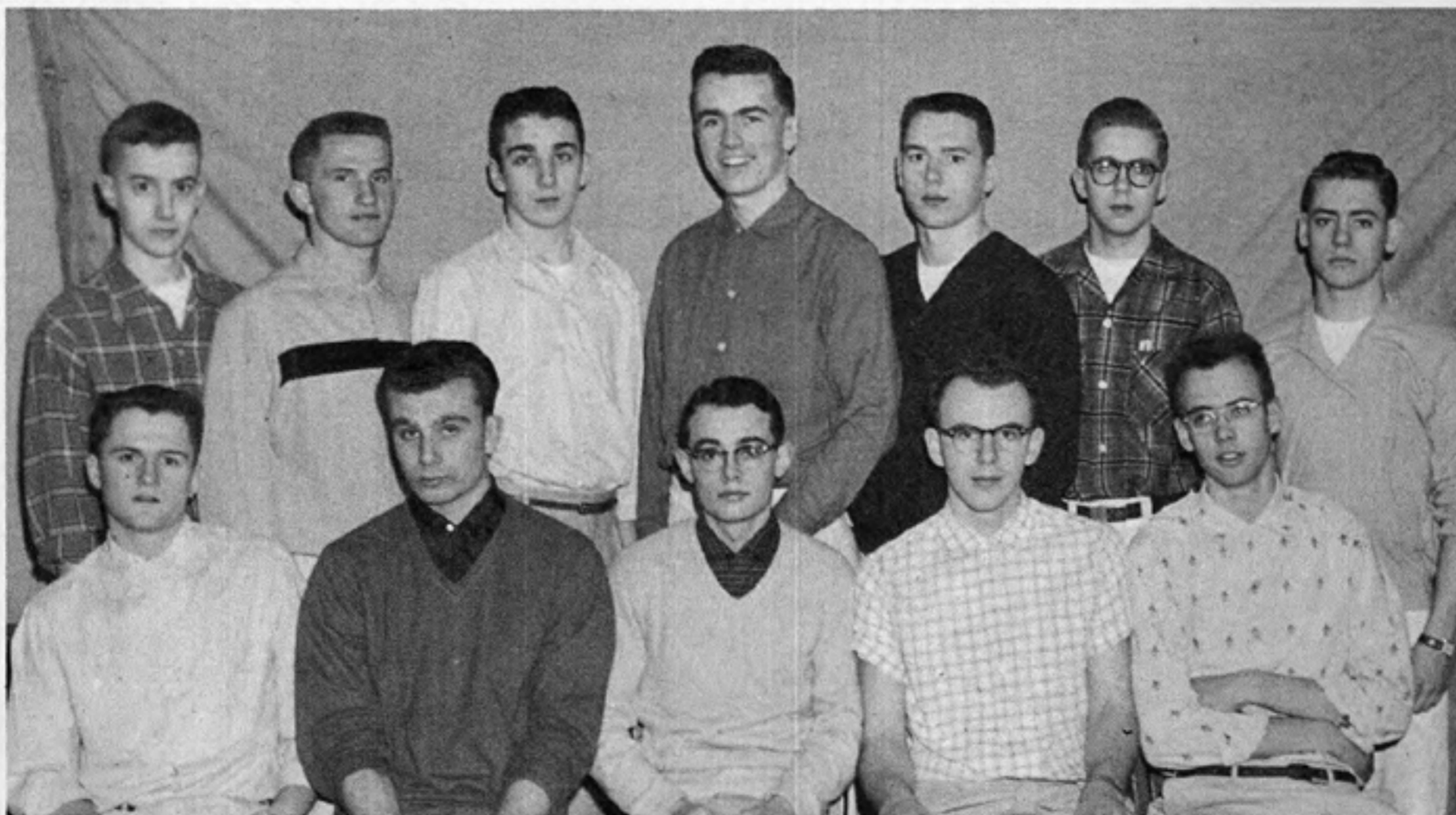





**SPOKANE JUNIOR SKI CLUB**

*The hills they climb, helped by the tow,  
And down they ski on clean, white snow*





ADVERTISING





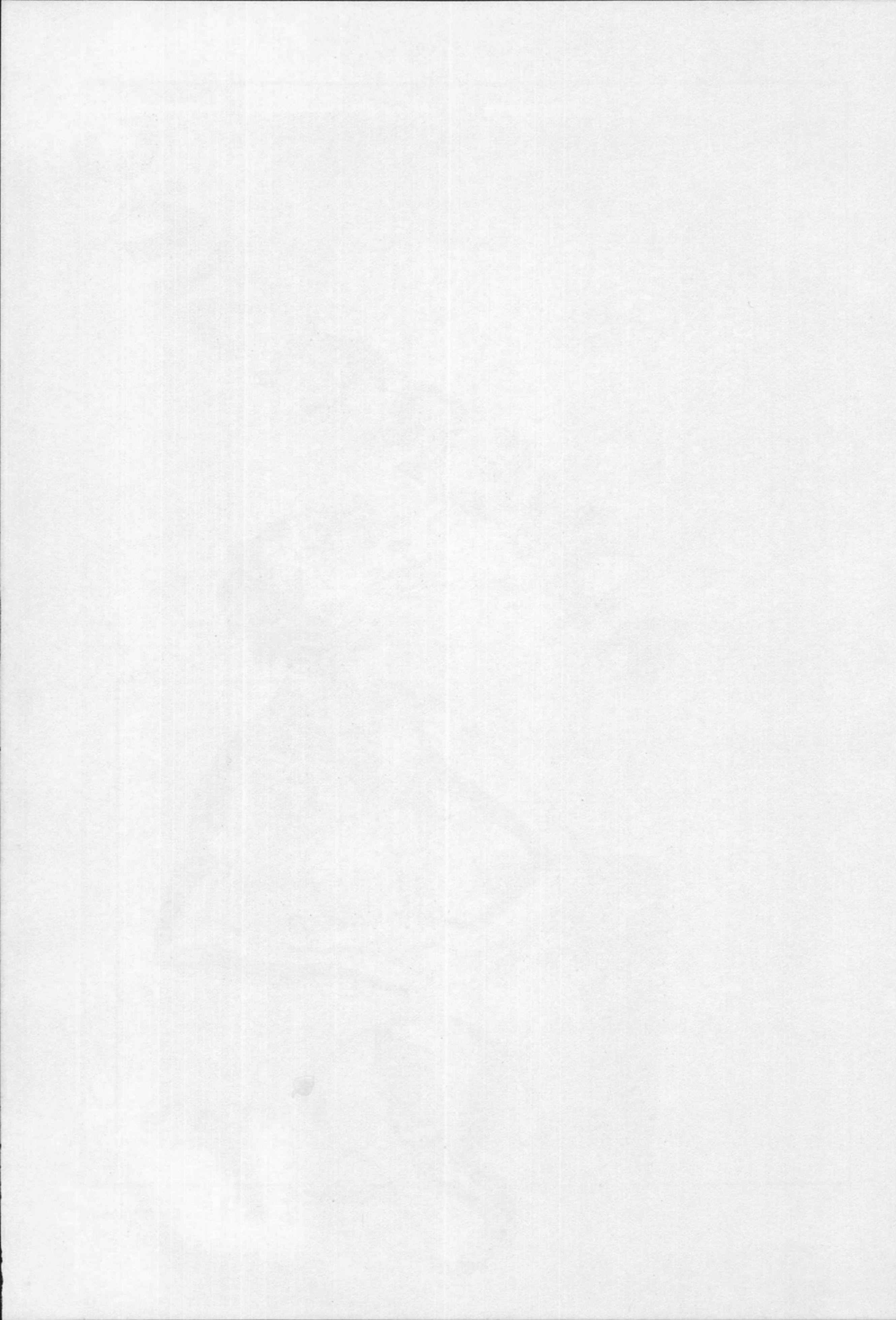



GRADUATION PHOTOGRAPHS

Wilson Mantor

S. 4026 LATAWAH

PHONE TE. 1136

**MANITO PHARMACY**

PRESCRIPTION DRUGGISTS

MORRIS EWELL, Owner

S. 3018 Grand

RI. 8093

*Congratulations Seniors*

*Best Wishes*

. . . for a happy  
and successful future!

the store of famous brands

**EMRY'S**  
THE HOUSE OF QUALITY



*Congratulations*  
to the  
Graduating Class  
of  
1956

**THE MANITO GROCERY CO.**

Delivery Service Credit Convenience

Locker Rentals

Phone Riverside 2191

3003 Grand Boulevard



Frances Judy

*Beautiful Portraits by Photography*

AT REASONABLE PRICES

**ERNA BERT NELSON**

W. 234 Twenty-second

RI. 4444

Special Rates to Seniors



*Serving the  
Inland Empire  
in time of need  
since 1910 . . .*



IN THE VALLEY: N. 1306 Pines Road  
Phone WALnut 9511

IN SPOKANE: N. 1306 Monroe Street  
Phone EMpire 6666



*Enjoy the finest foods*

*at*

*the friendly*

**SPOKANE HOTEL**

D  
E  
A  
C  
O  
N  
E  
S  
S

H  
O  
S  
P  
I  
T  
A  
L



School of Nursing  
West 809 Fourth Ave.

Headquarters

for

j o y c e

Shoes

**hill's**

SHOE STORE

Spokane

A Beauty Career

Offers Security and Advancement

*Spokane Beauty School*

under the direction of

*Julian*

Learn the Latest Methods of  
Beauty Culture

Complete Course — 10 Months  
Guaranteed Placement

*Spokane Beauty School*

West 824½ Riverside Avenue





ORIGINATORS and EXCLUSIVE MAKERS  
Spokane's Exceptional Ice Creams

FROSTO "Catering Quality"

ICE CREAM

Famous Pure Beef Burgers "On-the-Go"

**FROSTO FROZEN DESSERTS**

**2** DRIVE-IN  
CORNERS

FIFTH AND WASHINGTON  
WASHINGTON AT INDIANA

Best Wishes From

*The George  
House Cafe*



Third Avenue and Walnut Street



*Come In and Say Hello*

*Make Your Future*

**Photographic**

Your Choice of a Fine Camera From  
Our Complete Stock  
Will Assure You of Years of Pleasure

**WILLROB'S**  
Camera Shop

W. 723 Sprague

MA. 7366



CONGRATULATIONS SENIORS!  
HARRIOT NELSON COWLING  
RI. 5411



*Congratulations*

**TO THE GRAD!**

Continue Your Success  
**BE WELL DRESSED**

Select Your Complete  
Wardrobe at Brooks

**SUITS — TOPCOATS  
SPORTSWEAR**

**ARROW SHIRTS**

**JARMAN SHOES**



Compliments of

**DODSON'S**

517 Riverside Avenue

Jewelers for 69 Years



One of America's Leading Jewelry Stores



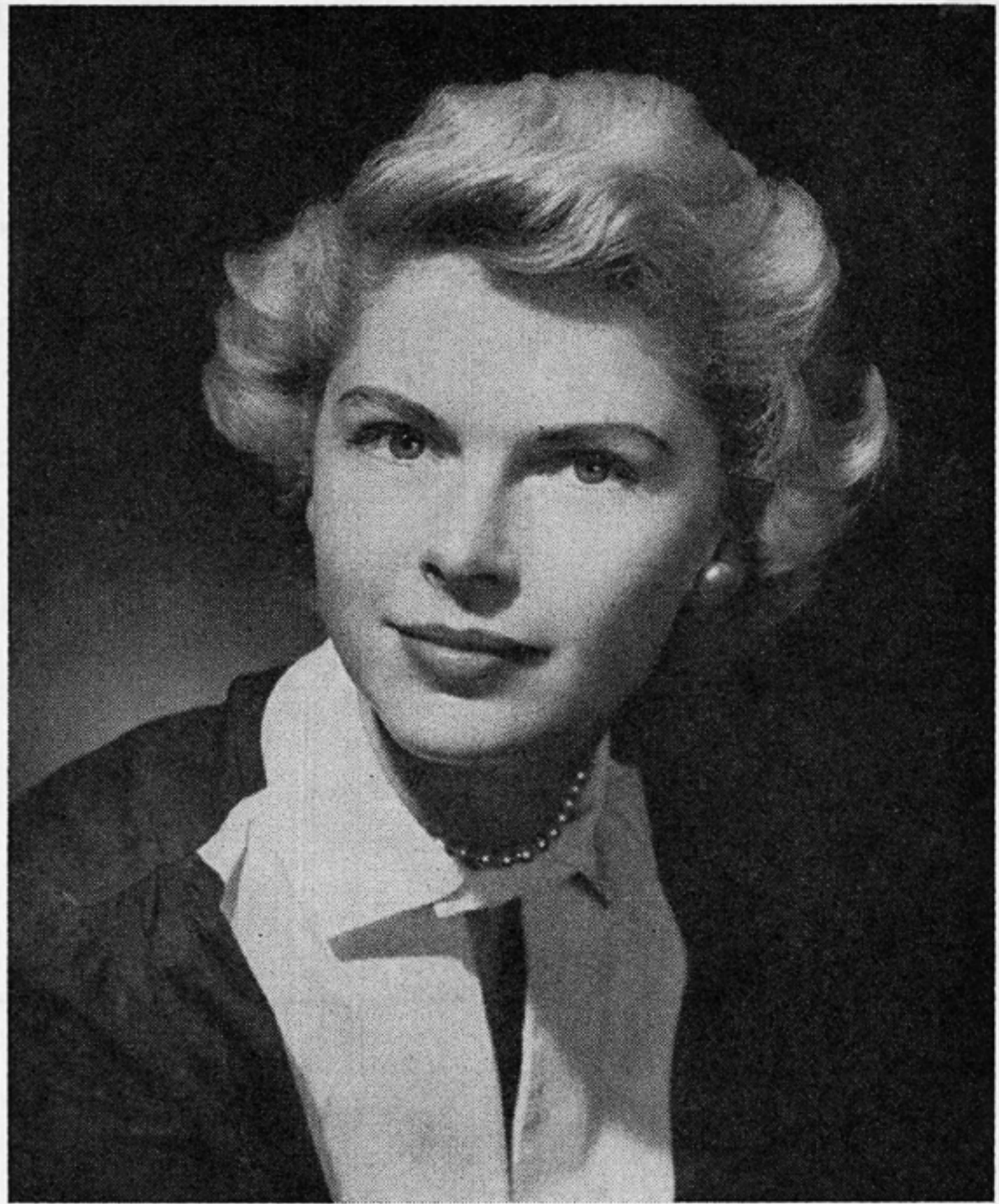

**SO MUCH AHEAD** . . . and so much you will want to remember. More than any other way a fine studio photograph sharply recalls details of the time it was taken. When the next important event occurs — your big job break or your engagement — let a fine studio photograph remember for you. We will be as pleased to be your personal photographer as we were to photograph you for this yearbook.

Photographic Studio — Street Floor

**THE  CRESCENT**



*Congratulations*

**SENIORS**

**SPOKANE  
TELEGRAPH SCHOOL**

N. 119 Post

MA. 3532

**MEN AND WOMEN  
NEEDED IN THE  
TRANSPORTATION  
FIELD**

**2 HOUR SERVICE**

• • •

- Reweaving
- Alterations
- All Work Guaranteed



We are as close to you as  
your post office

**I**MPERIAL  
CLEANERS

North 5 Lincoln

MA. 1075

½ Block South of Post Office

*Congratulations*

*to*

*1956 Graduates*



from

**BATES DRUG STORE**

W. 507 Riverside

Best Wishes to the  
Class of Fifty-Six

from

**P  
A  
R  
T  
S**

**WHOLESALE  
INC.**

S. 120 CEDAR STREET  
SPOKANE



Famous for Chip Steaks

**RAY KNOTT'S**  
**RESTAURANT**

Sprague and Stevens

Riverside 9235

**All-Makes Typewriter Exchange**

Sales - Service - Rentals

Special Student Rates on All Rentals  
First three months rental to apply on purchase

Easy Terms

New Portables — Used Standards  
Royal — Remington — Underwood  
Smith — Corona

WEST 525 FIRST      PHONE MA-2830

Serving Your Community for Over 25 Years

Reddy Kilowatt says:

For over 66 years

**THE WASHINGTON**  
**WATER POWER COMPANY**

has been building the

Inland Empire and

Opportunity for Youth

through

Free Enterprise

*Good Luck, Seniors!*

Thank You for Your Patronage

*Hildegard*

Camera Portraits

East 33 Ninth

RI. 6847

*Today's Portrait, Tomorrow's Treasure*



## SELECT COIFFURE

W. 812 Sprague

*Trophy Winning Hair Stylists  
Are Available at This Beautiful  
New Beauty Salon*



*For  
Appointments*

*Call  
MA. 0381  
or  
MA. 0315*



YOUR DOLLARS  
WILL BUY  
MORE AND BETTER  
DIAMONDS  
AT SARTORI JEWELERS

BETTER QUALITY  
BETTER VALUES

*Payments Arranged to Suit*

# SARTORI

*Master Craftsmen in Jewelry*

N. 10 Wall Street  
on the East Side of Wall Street  
Between Riverside and Sprague Avenues

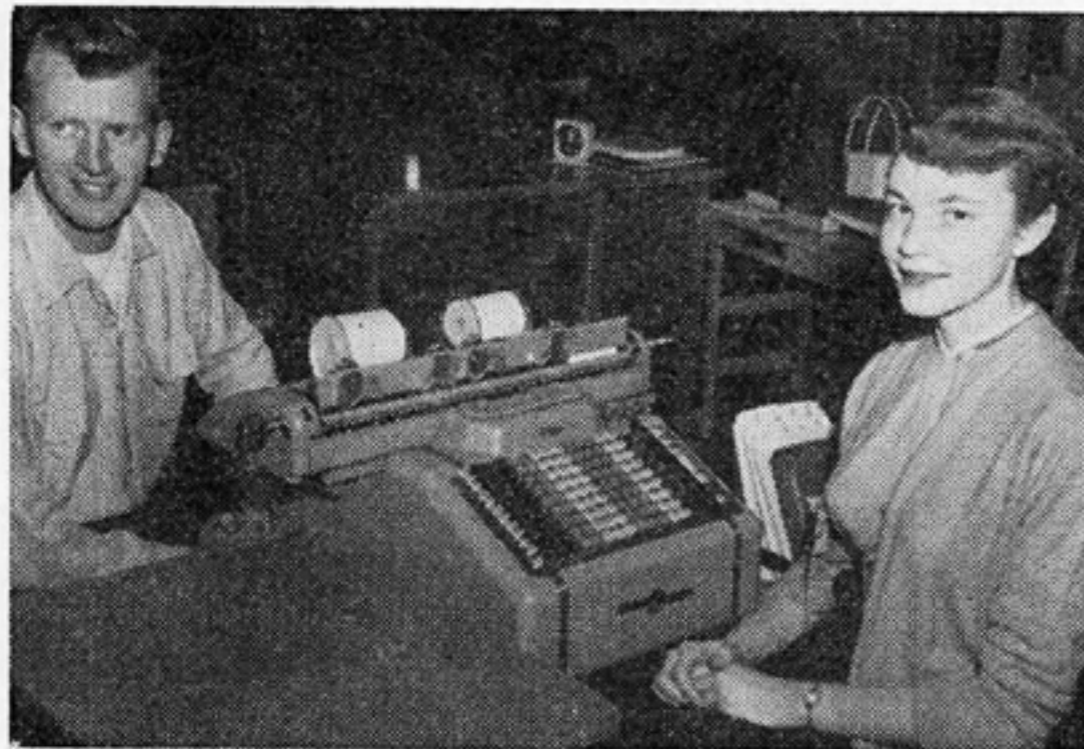

Kay Lee Jacobsen, L.C. 1950, and Barbara Moon, L.C. 1955, enjoy learning to operate the latest Burroughs Sensimatic Bookkeeping and Accounting Machine.

- ★ Business Administration
- ★ Accountancy
- ★ Business Machines
- ★ Comptometer

- ★ Secretarial Science
- ★ Stenography
- ★ Bookkeeping
- ★ Special I.B.M. and Burroughs Machine Courses

Free Lifetime Employment Service — Inquire Now as to Next Starting Dates

## KINMAN BUSINESS UNIVERSITY

S. 110 Howard Street

Phone MA. 1131

## BUSINESS TRAINING

Kinman Business University offers advanced specialized training in all fields of business. Employment calls for young people with this training far exceeds the supply. Opportunities for high salaries and rapid advancement were never better. Courses offered include:



# *Dorian*

*artistry in photography*

★ 436 PEYTON BUILDING

★ MAIN 6815



# Robbin's Studio

Instruction in

## A R T

S. 2915 Grand Blvd.

RI. 4301

Congratulations

from

## MINUTE MAID

E 918 Sprague Ave.

and

## Three Minute Car Wash

E. 902 Sprague

it's the

# CHRISTIAN STUDIO

For the Best Portraiture  
At Reasonable Prices

GRADUATIONS



WEDDINGS

## *Christian Studio*

West 514½ Sprague

MA. 1025

(Across from the Ridpath)

Spokane



# WHITWORTH COLLEGE "Campus among the Pines"

Fully accredited liberal arts education . . . Excellent campus facilities . . . Reasonable costs



"L.C. Graduates who have chosen Whitworth"

For further information address Office of Admissions, Whitworth College, Spokane, Washington

Sincere and Hearty Congratulations and Best Wishes  
1956 Class

When You Get Married Think of Kirishian Brothers  
for Rugs and Carpets

*Kirishian Bros. Inc.*  
DEALERS IN SUPERB QUALITY  
**ORIENTAL RUGS**  
ESTABLISHED 1922  
FIRST AT HOWARD  
Ma. 6033

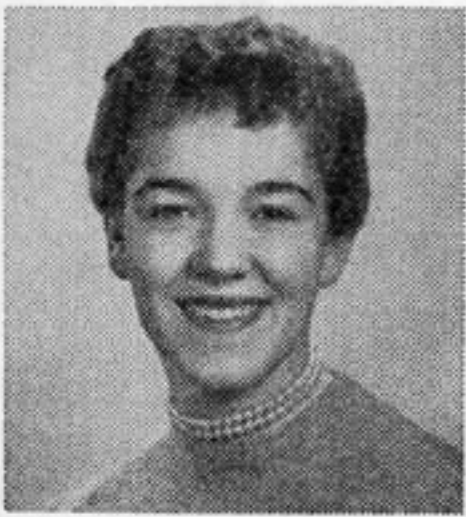

FOR SPECIAL  
OCCASIONS  
AND  
QUALITY SERVICE

TRY LOCKWOOD STUDIO

N. 3 Post

RI. 6981

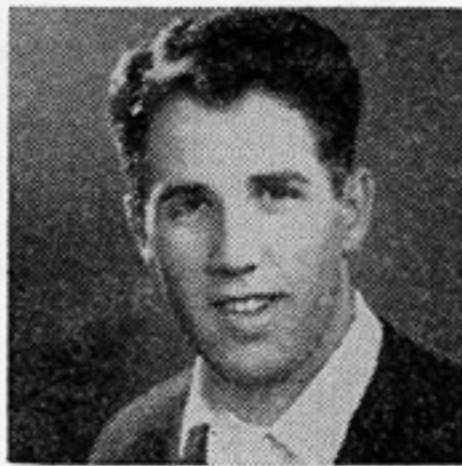

*Congratulations*  
*Seniors*

*Compliments of*

**Aluminum Supply Co.**



**MAKE A DATE FOR FUN**



**SKATE**

**PATTISON'S  
ROLLERCADE**

**HU 3620**

**NORTH 11505 DIVISION ST.**

**Catch FREE Bus At Grayson's, Riverside & Howard 7:15 P.M.**



**CASHMERE SWEATERS**

Scotland's finest sweaters  
in rare, imported cashmere  
and in choicest lambswool —

an important part  
of every girl's college  
and high school wardrobe.

Eighteen beautiful colors from  
which to choose.

**DAVENPORT  
SPORT SHOP**

Davenport Hotel

**ACME  
Personnel Service**



Pacific Northwest's Leading  
Employment Firm



Spokane's Member National  
Association Personnel Consultants



Suite 321-325 Peyton Bldg.



1956 GRADUATES  
WE CONGRATULATE YOU



**M M JEWELERS**

"Famous for Diamonds and Watches  
Since 1907"

Registered Perfect Diamonds

America's Finest Watches

Credit Without Extra Charge

*M M Jewelers*

West 807 Riverside Ave.

★ STAR

★ LEATHER

★ CO.

For

★ Fine Leather Goods

★ All Riding Needs

*"If It's Made of Leather  
We Have It"*

MA. 6910

W. 1018 Sprague



★ Congratulations

Graduates ★

**Burchett's Studio**

*Spokane's Friendly Studio*

S. 13 Howard  
Spokane, Wash.

Phone  
MA. 2821



Our congratulations to you Senior Girls, the homemakers of tomorrow.  
For graduation, we suggest that you ask your folks to get you started with —

*casually exquisite —*

## *“Winfield Fine China”*

- Completely oven-proof
- Individually hand decorated
- New “steep-coupe” shape
- Decorated under glaze
- Brides Pattern Registration
- Delightful service pieces
- Decorations never fade
- Unheard-of breakage guarantee
- 100% detergent proof
- Permanently replaceable

*Tested and Approved by Good Housekeeping*

Yours without obligation for just looking; a lovely little 5¾-inch, hand decorated Winfield plate. Learn about our Winfield China Club.  
(Sorry, graduating Seniors and Faculty Members only — and for limited time.)

Shown by appointment only, in your own home

Wm. B. Hopkins, Agent

Phone MA. 6933 or MA. 7231

*Prepare Today for Tomorrow . . .*

Our complete ten-month  
course is taught  
by Qualified Instructors.  
Placement Guaranteed  
Upon Graduation

*The Beauty School  
of the Inland Empire*

*Esther's Salon of Beauty*

N. 223 Post

MA. 6127

**Compliments of**

**T  
H  
E  
T  
O  
W  
E  
R**

**Drive-In**



E. 6915 Sprague Ave.



**BOTH**

*Fine Printing*

**and**

*Offset Lithography...*

are used to their fullest advantage in our modern plant.

Illustrations may be reproduced with or without cuts, in one or many colors.

Let us suggest the best and most economical process for your particular needs.



**C. W. HILL PRINTING COMPANY**

**920 Riverside Avenue**

**Phone MAdison 4338**











SMITH  
CRAFTED  
LOS ANGELES