



**T I G E R**  
**' 5 7**

1957  
LEWIS AND CLARK TIGER

Lewis and Clark High School  
Spokane, Washington



*Fifteenth Annual Edition*



*Edited and Published by Staff Members  
From the Year's Graduating Class*

*Advisers*

STANLEY FAUBION, Art  
CLARENCE E. MILLER, Photography  
CARL G. MILLER, Editorial and Business





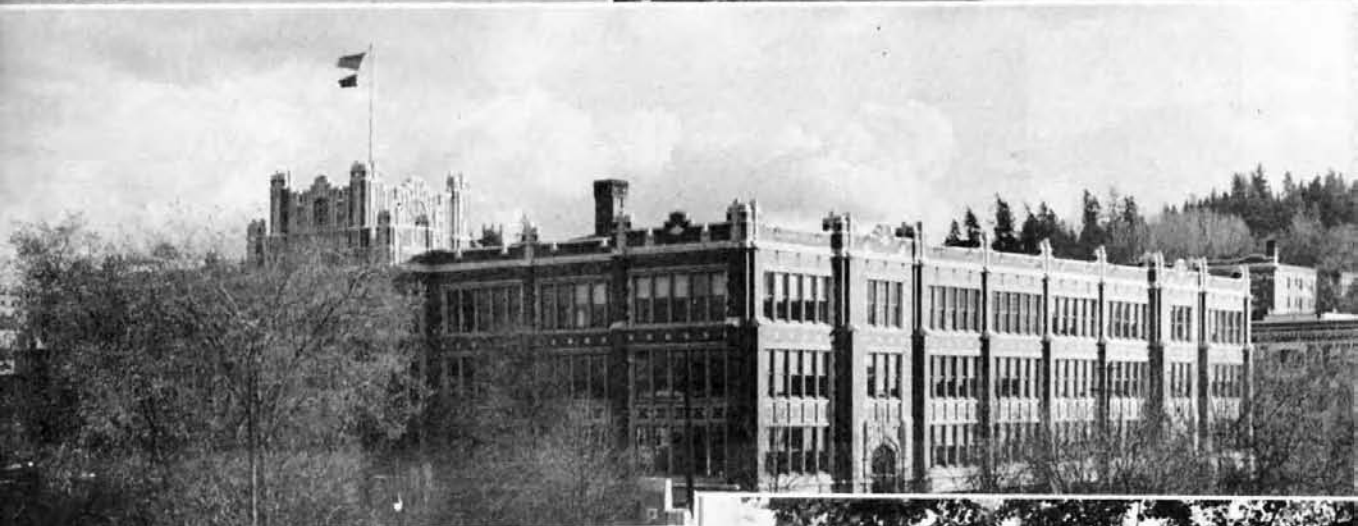
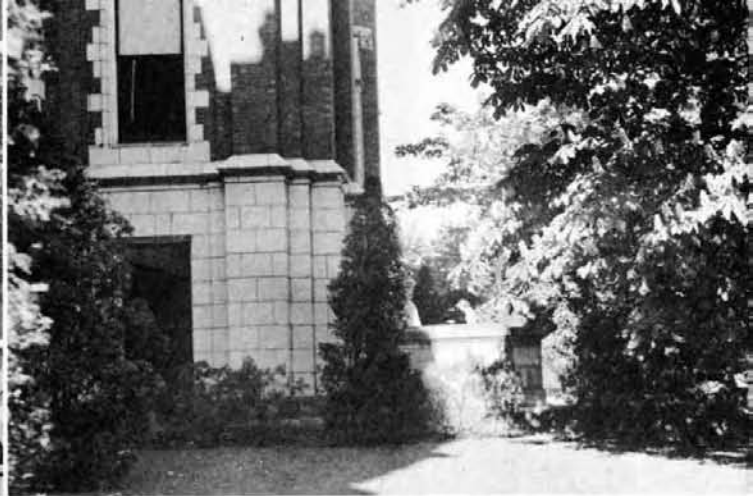





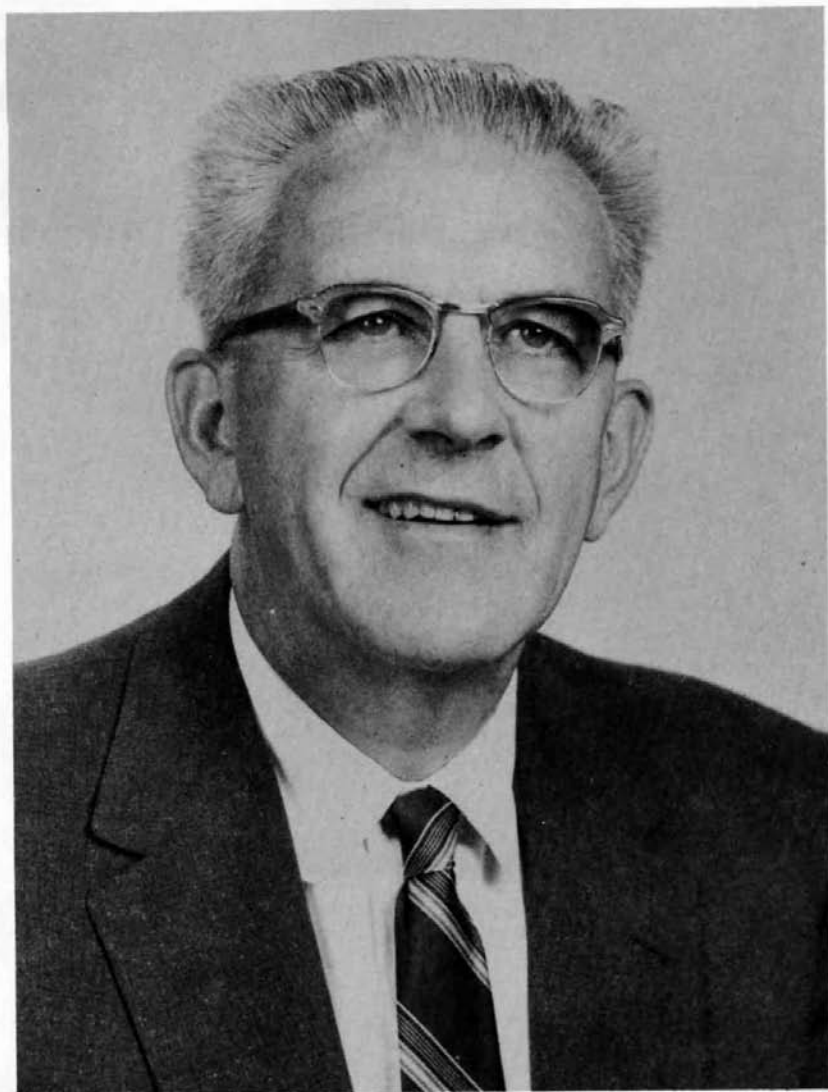

ABRAHAM LINCOLN PARKER  
Principal

Two Bits! Four Bits! Six Bits! A Dollar  
All for LC, Stand up and Holler!

# Administration



William Donner  
Assistant  
Vice Principal



Bernadine McClincy  
Girls' Adviser



George Palmer  
Boys' Adviser  
General Counselor



William W. Taylor  
Vice Principal



Bernice Wanamaker  
Clerk



Helen Huneke  
Secretary  
to the Principal



Mabel Swanson  
Attendance Clerk



# Faculty



**C. William Anderson**  
Social Studies

**R. C. Anderson**  
Science

**Ruth Anderson**  
Study Hall

**Gene Arger**  
Science

**Philip M. Baird**  
English

**Grace Bartlett**  
Foreign Languages



**Robert L. Bartlett**  
Social Studies  
Head Football Coach

**Barbara Beeman**  
Social Studies

**Helen B. Black**  
Foreign Languages  
English

**Gilbert Brooks**  
Industrial Arts

**Bernice Bruton**  
Head Librarian



**Bernie C. Bunn**  
Industrial Arts

**Lillian Charbonneau**  
Foreign Languages

**Clinton N. Charlson**  
Mathematics

**Florence Chisholm**  
Mathematics

**Larry D. Clark**  
Social Studies

**Edith Collins**  
Study Hall

# Faculty



**Marguerite Cross**  
Foreign  
Languages Head

**Ann Cunningham**  
Home Economics

**Virginia Danke**  
Physical  
Education Head

**Glen D.  
Daugherty**  
Mathematics

**William J.  
Dunlop**  
Industrial Arts  
Head

**Stanley E.  
Faubion**  
Fine Arts



**Harry O.  
Finnegan**  
English

**Genevieve Fisher**  
Home Economics

**Orlando Fletcher**  
Social Studies

**C. Oliver Fuller**  
Music Head

**Lydia S. Goos**  
Fine Arts Head



**Martha O.  
Graham**  
English  
Foreign  
Languages

**William B.  
Graham**  
Social Studies

**June A. Gruber**  
English

**Warren A. Hall**  
Science

**Robert L.  
Hamilton**  
Mathematics

**Shirley Harris**  
Commercial

# Faculty



**Gerald Hartley**  
Music

**Alda Howard**  
English

**Katherine Hunt**  
Social Studies  
Head

**Spokane  
Hutchison**  
English

**Charlotte Jones**  
Physical  
Education

**Hal V. Jones**  
Physical  
Education



**Lois Knox**  
English

**Fred Kramlich**  
Mathematics  
Head

**Glenn Lunneborg**  
Industrial Arts

**Norma McQuown**  
Bookroom Clerk

**C. V. Medley**  
Science



**Bernell Merrick**  
Home Economics  
Mathematics

**Carl G. Miller**  
English  
Journalism

**Clarence Miller**  
Science Head

**Hazel Miller**  
Commercial

**Carl W. Milton**  
Science

**Jean Noel**  
English



# Faculty



**Grace Peck**  
English, Speech

**Jack Peterson**  
Social Studies

**Marian Pettis**  
English Head

**Ruby Philips**  
Home Economics

**David Powell**  
Mathematics

**Bernadette Proulx**  
Commercial



**Wesley Read**  
Languages

**Rachel Renn**  
Librarian

**Elmer Rich**  
Industrial Arts

**Muriel Rossing**  
Social Studies

**Keith Rostvold**  
Commercial



**Max Schoening**  
Social Studies

**Ronald Schoesler**  
Commercial

**Eugene Sivertson**  
Mathematics

**Blanche Smith**  
Mathematics

**E. W. Toevs**  
Social Studies

**Frances Vecchio**  
English

# Faculty



**Mary Rose Wesley**  
English



**Gracia C. White**  
Home Economics  
Head



**Joyce Wickline**  
English



**Alonzo Woolard**  
Commercial



**John Wuhrman**  
Social Studies



**Vivian Zent**  
English



**James Hoban**  
English, Debate



**H. M. Louderback**  
Science



**Delbert Marshall**  
Commercial  
Head



**E. E. McElvain**  
English



**Gerald Meckelson**  
Science

## NOT PICTURED

C. D. Babcock  
Arthur Frey  
Fred Hoefel  
E. L. Hunter  
Louis S. Livingston



**Charles Ainley**  
Mathematics

# Outstanding Seniors



Rose Dennis  
Valedictorian  
Math Award



Jan Rubens  
Valedictorian



Sue Humphreys  
Valedictorian



Jeanne Whitehouse  
Good Citizenship



Eleanor Siegert  
Home Economics  
Award



Stuart Boyd  
Science Award



Arlene Belknap  
Art Award



Diane Poppe  
Football Queen



Pudge Schlangen  
Athlete of the Year



Sandy Leyda  
Girl Athlete



Laura Robbins  
Commercial Award



# Tiger Staff



Gale Hempstead  
Managing Editor  
Circulation



Sharon Miller  
Managing Editor  
Advertising Manager  
Circulation  
(star)



Lynn Gillett  
Business Manager  
Circulation  
(star)



Linda Buchanan  
Sports Editor  
Circulation



Nancy Dawson  
Activities Editor  
Circulation



Florence Samels  
Album Editor  
Circulation



Barbara Hall  
Classes Editor  
Circulation



Sally Anderson  
Assistant Editor  
Circulation



Don Betts  
Advertising  
Circulation Manager



Kay Brynaldson  
Assistant Editor  
Art Editor  
Circulation



Bette Willman  
Assistant Editor  
Photographer  
Circulation

# Tiger Staff



Gary Brown  
Photographer  
Circulation



Connie Moore  
Art Editor



Hugh Tining  
Circulation  
(star)



Brenda Sewell  
Circulation



Fred Emry  
Circulation



Barb Sawtells  
Circulation



Diane Loveland  
Circulation



Sharon Barton  
Circulation



Marilyn Miller  
Circulation  
Cover Design



Marie Gawne  
Circulation



Sheila Gawne  
Circulation



Kay Novell  
Circulation



John Wilcox  
Circulation



Jan Rubens  
Circulation



Janet Wolter  
Circulation



Bill Campbell  
Circulation



Phyllis Silver  
Circulation



Bob Gengelbach  
Circulation

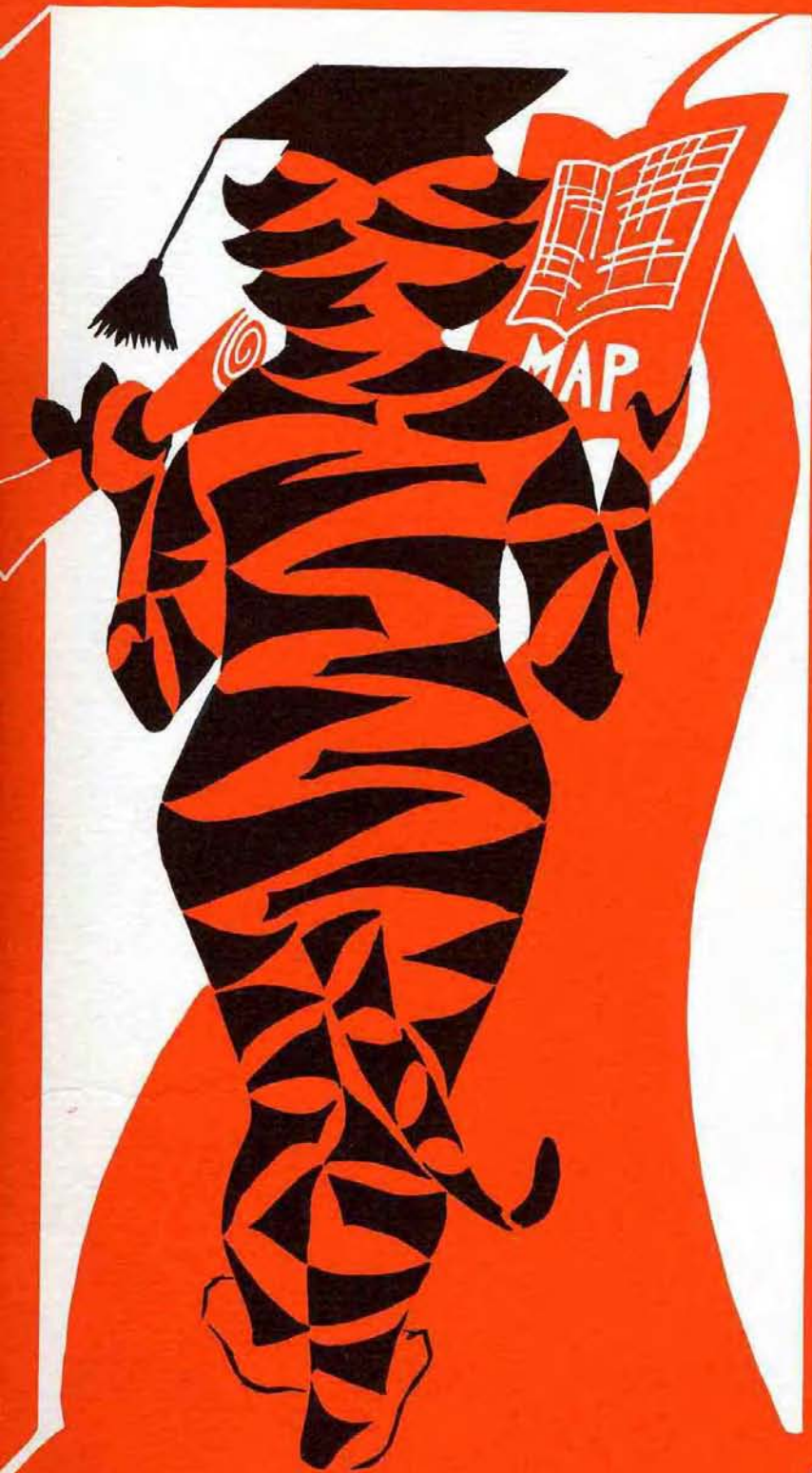

**SENIORS**





Nancy Dawson  
Fall Semester  
Secretary



Al Keigley  
Fall Semester  
Vice President



Mitzi Saito  
Fall Semester  
Fifth Executive

S  
E  
N  
I  
O  
R



Dennis Caplice  
Fall Semester President



Terry Schmidt  
Spring Semester  
President

O  
F  
F  
I  
C  
E  
R  
S

Jim Stewart  
Spring Semester  
Vice President

Sue Grimm  
Spring Semester  
Secretary

Barry Barrett  
Spring Semester  
Treasurer

Ron Pearce  
Spring Semester  
Fifth Executive



**Aaring, Lynda Marie**  
 Craigmont High School, Idaho  
**Social Studies**  
 At Craigmont: Band; Girls' Chorus; Jr. Play; Ars Nobilis; Annual; School Paper; Quill and Scroll; G.F. Social Chairman; Tri State. At L.C.: G.F. Council W.S.C.



**Anderson, Alfred Thomas**  
 Hutton  
**Science**  
 Varsity Football; B Squad Football; Track; Jr. Con; B.F. Council; H.R. President, Vice President U. of Idaho

**Agee, Aaren Kay**  
 Jefferson  
**Art, Commercial**  
 Basketball; Swimming; Bowling; Journal Representative; Art Club; H.R. Secretary; Jr. Con; G.F. Winter Carnival; Cotton Day E.W.C.E.



**Anderson, David Stone**  
 Hutton  
**Science**  
 Orpheus Sergeant at Arms; Ski Club; Frosh Football; B.F. Council; May Day Talent Con; Corridor Control; Pep Club; H.R. President, Vice President University of Oregon

**Alger, Deanna Mae**  
 Havermale  
**Social Studies**  
 F.N.A.; Swimming; G.F. Council; Winter Carnival; Dad-Daughter Dessert; Big Sister; Band Whitworth



**Anderson, John, Charles**  
 Wilson  
**Science**  
 Tri-Sci President; Ski Club; Tennis; Badminton; Junior Dance Committee; H.R. Business Manager; L.C. Science Fair; 3rd Grand Prize 1955, 1st Division Prize 1956, Inland Empire Science Fair U. of W.

**Allen, Bruce Noel**  
 Wilson  
**Social Studies**  
 Radio Club; Corridor Control; Stage Crew  
 Montana State U.



**Anderson, John Frederick**  
 Moran  
**Science**

**Allen, Patrick N.**  
 Franklin  
**Social Studies, Industrial Arts**  
 Pep Club; Freshman Baseball; B.F. Council; Corridor Control; Junior Dance; Sophomore, Jr. Cons; Sophomore 5th Executive; H.R. Offices  
 Cambridge



**Anderson, Sally Jeanne**  
 Franklin  
**Social Studies**  
 Standard Practice Committee; Entre Nous; F.T.A. Historian; Tiger Staff; A.S.B. Council; H.R. Offices; Father-Daughter Dessert '55, '56; Winter Carnival '55, '56; Science Fair Award '55; Journal Representative; Bowling; Big Sister; G.F. Council; Jr., Sr. Cons; Corridor Control W.S.C.

**Alsworth, Dana Margaret**  
 Havermale  
**Music**  
 Neptune's Daughters; Tennis; Badminton; A.S.B. Council; Orchestra; 1954 Winter Carnival; Jr. Con; 1954 and 1955 G.F. Style Shows; 1956 Hello Week; Silver Mermaids  
 W.S.C.



**Anderson, Susan Diane**  
 Jefferson  
**Home Economics**  
 A.S.B. Council; Winter Carnival Ticket Committee '54; Dad-Daughter Dessert Welcoming Committee; Mother-Daughter Tea, Style Show; Jr. Con; Swimming  
 W.S.C.

**Anderberg, Gary Norman**  
 North Central  
**Music, Mathematics, Social Studies**  
 At N.C.: Boys' Quartet; Band; At L.C.: Boys' Quartet; Choir  
 University of Southern California



**Annett, Fred G.**  
 Deer Park  
**Agriculture, Social Studies**  
 At Deer Park: Future Farmers of America Vice President; Key Club Vice President; Basketball; Baseball

**Arleth, James Henry**  
Roosevelt  
Industrial Arts, Mathematics  
Architectural Club 5th Executive;  
Lettermen's Club; Frosh and  
Varsity Track Manager; Band;  
Con Control; Journal  
Representative  
Montana State



**Baeder, James Edwin**  
Jefferson  
Social Studies  
Baseball  
W.S.C.

**Arrighi, Beverly Ann**  
Bothell High  
Music  
At Bothell: Sophomore Con;  
High School Operetta;  
Advertising Committee  
At L.C.: G.F. Council;  
Jr., Sr. Cons; Choir



**Bagley, Curtis Eugene**  
Libby  
Social Studies  
Band; Orchestra

**Ascol, Constance L.**  
Marycliff  
Home Economics  
K.B.U.



**Bakes, Warren Rich**  
Pullman High School  
Social Studies, Science  
At Pullman: Track, Outdoor,  
Science Clubs; Boys' Quartet  
At L.C.: Cross-Country; Track;  
Jr. Con; Ski Club  
W.S.C.

**Ashe, David Eliot**  
Wilson  
Mathematics, Science  
Orpheus; Junior Toastmasters  
Treasurer; Golf; Choir;  
A.S.B. Talent Con; Pep Club  
P.L.C.



**Baldwin, Judith Rae**  
Whittier  
Commercial  
F.H.A.; Junior Achievement;  
G.F. Council; Easter Lily Sale  
Chairman; Jr. Con; Winter  
Carnival; Study Hall Roll  
Checker; Health Room Attendant

**Audette, Roger Joseph**  
Libby  
Science, Mathematics



**Barrett, Ford H.**  
Wilson  
Social Studies, Mathematics,  
Foreign Languages  
Pep Club; Senate; Varsity,  
B Squad Football; B.F. Council;  
Con, Corridor Control;  
H.R. Offices; Sophomore Class  
Council; Sr. Class Treasurer  
U. of W.

**Auld, Ruth Betty**  
Irving  
Commercial  
F.N.A.; Neptune's Daughters;  
Junior Achievement President,  
Vice President, Secretary,  
Treasurer; Winter Carnival;  
G.F. Council  
U. of Maine



**Barthule, Patricia Ellen**  
Irving  
Mathematics, Social Studies,  
Commercial  
F.N.A.; Math Club; Junior  
Achievement President, Secretary;  
Locker Committee; Winter  
Carnival; Jr. Con; Latin Dinner  
E.W.C.E.

**Bacon, Daniel William**  
Irving  
Science, Mathematics,  
Foreign Languages  
A.S.B. Council; H.R. Offices  
U. of W.



**Barton, Sharon Darlene**  
Libby  
Social Studies  
Band; Swimming; Corridor  
Control; H.R. President,  
Vice President, Secretary;  
G.F. Council; Winter Carnival;  
Jr. Con  
Whitworth

**Basinger, Jo Anne**  
Sharon H. S., Sharon, Kansas  
Commercial  
K.B.U.



**Bech, Terence Raymond**  
Roosevelt  
Mathematics, Social Studies  
Radio Club; Papyrus Club;  
Tennis; Badminton; Orchestra;  
A.S.B. Council; All-State  
Orchestra; All-Northwest  
Orchestra; Jr. Symphony  
W.S.C.

**Bass, Jo Anne**  
Cleveland High School, Portland  
Social Studies  
Ski Club; Book Club;  
G.F. Council; Chairman Jr.  
Class Picnic; H.R. Offices;  
Bowling; Swimming; Sophomore,  
Jr., Sr. Cons; Big Sister;  
A.S.B. Council Publicity  
Committee Chairman  
U. of Colorado



**Becker, Carolyn Belle**  
Wilson  
Foreign Languages  
Usherettes Secretary; Dasidrian  
President; G.F. Council; A.S.B.  
Committees; Council; Sophomore  
Con; Interclub Council; Typing  
Award; Jr. Class Secretary;  
French Award; H.R. Offices;  
Jr., Sr. Cons; G.F. Committees  
U. of Arizona

**Bassett, Marilyn Louise**  
Jefferson  
Social Studies  
G.F. Council; Winter Carnival;  
Big Sister; A.S.B. Council;  
Ti-Girl President; Usherettes;  
Adelante; Horizon  
U. of Oregon



**Belknap, Arlene Ruth**  
Hutton  
Fine Arts, Social Studies  
Jr. Con. Committee; Ti-Girls  
Historian; Fine Arts Vice  
President; Secretary; Horizon  
Historian Twice; G.F. Council,  
Simplicity Style Show, Big  
Sister; H.R. President, Secretary;  
Scholastic Art Award  
Whitworth

**Bassham, Arleen Louise**  
East High School, Denver  
Social Studies



**Bell, Linda Louise**  
Wilson  
Mathematics  
Ti-Girls; Book Club; Journal  
Staff; G.F. Council, Big Sister;  
A.S.B. Council; Quill and Scroll;  
Jr., Sr. Con Script Committees  
U. of W.

**Bastedo, Richard Sheffer**  
Roosevelt  
Mathematics, Science  
Tri-Sci; Radio Club; Freshman,  
Varsity Track; Cross-Country;  
A.S.B. Council  
W.S.C.



**Bell, Sadie L.**  
Irving  
Social Studies, Commercial  
Northwest Air College

**Bauer, Lewis**  
Whittier  
Social Studies  
W.S.C.



**Benham, Frank Roger**  
Washington  
Social Studies, Science  
Band  
W.S.C.

**Baycroft, Geraldine**  
Tekoa  
Science  
At Tekoa: Majorette  
At L.C.: Bowling; A.S.B. Council;  
H.R. Offices; G.F. Winter  
Carnival, Father-Daughter  
Dessert, Mother-Daughter Tea  
E.W.C.E.



**Benjamin, Gary H.**  
Jefferson  
Mathematics, Social Studies,  
Science  
Frosh Football; Baseball; H.R.  
Offices  
W.S.C.



**Betts, Donald Leonard**  
 Bellevue  
**Mathematics, Social Studies**  
 Football; Baseball; Golf; Tiger  
 Staff; A.S.B. Council; B.F. Council;  
 H.R. Vice President; Jr. Class Council  
 U. of W.



**Bowles, George Albert**  
 Lincoln  
**Social Studies**  
 E.W.C.E.

**Bettys, Dolores May**  
 Jefferson  
**Science, Mathematics**  
 Classical Club Secretary; Fine  
 Arts Treasurer; Horizon Historian;  
 G.F. Committees; Big Sister;  
 Journal Representative; G.F.  
 Council; Jr. Sr. Cons  
 W.S.C.



**Bowman, Robert Dean**  
 Whittier  
**Social Studies, Science**  
 B.F. Council; A.S.B. Council;  
 H.R. Offices; Jr. Con; Freshman  
 Football; Track; B Squad  
 Cross-Country  
 U. of W.

**Bittrick, John Arthur**  
 Wilson  
**Social Studies**  
 Ski Club; A.S.B. Council;  
 H.R. Offices  
 W.S.C.



**Boyd, Stuart Robert**  
 Roosevelt  
**Mathematics, Science**  
 Pep Club Secretary; Varsity  
 Football; Freshman Football;  
 H.R. Offices; Con Control;  
 B.F. Council; A.S.B. Council;  
 Senate Club; Ski Club Sergeant  
 at Arms  
 Stanford

**Bjoldal, Darlene Ann**  
 Lincoln  
**Home Economics**  
 Bowling; G.F. Council; Winter  
 Carnival; Jr. Cons; H.R. Offices;  
 A.S.B. Council



**Bradford, Ann Jneane**  
 Jefferson  
**Social Studies, Foreign Languages**  
 Cheerleader; Jr. Sr. Cons;  
 Usherettes; Orpheus; Golf;  
 Dramatics; G.F. Council; Winter  
 Carnival; Corridor Control;  
 H.R. Vice President  
 Denver School of Ballet

**Blair, John David**  
 Wilson  
**Art, Science**  
 U. of W.



**Brandt, Linda Marie**  
 Wilson  
**Social Studies, Foreign Languages**  
 F.H.A.; F.N.A.; Usherettes;  
 Locker Committee; H.R. Offices  
 W.S.C.

**Bond, Geraldine Kay**  
 Riverside High School  
**Science**  
 At Riverside: Class Secretary,  
 Treasurer, Librarian; At L.C.:  
 Dad-Daughter Dessert; Latin  
 Dinner



**Brierley, Roc Michael**  
 Helena  
**Mathematics, Social Studies**  
 At Helena: Pistol Club;  
 Basketball  
 W.S.C.

**Booth, Janice Eileen**  
 Rogers  
**Social Studies, Commercial**  
 Kelsey-Baird



**Briscoe, Roger Lee**  
 Hutton  
**Mathematics, Music**  
 Band; Choir; Boys' Glee;  
 Ensemble; Dance Band; All State  
 Choir '56; All National Choir '56;  
 All Northwest Choir '57; Jr., Sr.,  
 B.F. Cons; Hello Week; May  
 Day Con; Orpheus  
 E.W.C.E.



**Brown, Barbara Leigh**  
 Roosevelt  
 Social Studies, Foreign Languages,  
 Fine Arts  
 Fine Arts Club Vice President,  
 Historian; Golf; Horizon;  
 G.F. Council; Big Sister;  
 A.S.B. Council  
 College of Pacific



**Buchanan, Linda Kay**  
 Wilson  
 Foreign Languages, Social Studies  
 Bowling; Sr. Con; H.R. Offices;  
 Ski Club; Golf Team; Winter  
 Carnival; Dad-Daughter Dessert;  
 Tiger Staff; G.F. Council;  
 Big Sister; Corridor Control  
 U. of Idaho

**Brown, Brenda Graham**  
 Crawford Bay, Superior, B.C.  
 Mathematics, Social Studies  
 At Crawford: Student Body  
 Treasurer; Volleyball;  
 Baseball; Badminton  
 At L.C.: G.F. Council;  
 A.S.B. Council  
 U. of Idaho



**Burger, David Edward**  
 Jefferson  
 Music, Social Studies  
 Orpheus Sergeant at Arms;  
 Cheerleader; Band President;  
 Orchestra; Ensemble; Choir  
 President; B.F. Council;  
 Boys' Quartet; H.R. Secretary;  
 Sophomore, Jr. Cons  
 Oberlin

**Brown, Diane Lea**  
 San Lorenzo Valley High  
 Social Studies, Commercial  
 At San Lorenzo: Assistant Editor,  
 School Newspaper; H.R. President,  
 Secretary; Office Assistant;  
 Yearbook Staff Distributor  
 At L.C.: G.F. Council;  
 A.S.B. Council



**Burkhard, Mary Ann**  
 Libby  
 Commercial  
 Big Sister; Jr. Con;  
 Mother-Daughter Tea; Cotton  
 Day Committee; H.R. Treasurer;  
 Journal Representative  
 K.B.U.

**Brown, Florence Rosebelle**  
 Hutton  
 Foreign Languages, Social Studies  
 Tri-Girls Historian, Drillmaster;  
 Horizon All-City President;  
 Fine Arts Club Treasurer,  
 Secretary; Usherettes; Big Sister;  
 Chairman, Big Sister Award;  
 Entre Nous 5th Executive;  
 Jr., Sr. Cons; G.F. Committees;  
 A.S.B. Inaugural Ball Ticket  
 Chairman; H.R. President  
 College of Pacific



**Bush, Mary Ann**  
 Hutton  
 Social Studies, Foreign Languages  
 Usherettes; Ski Club; Book Club;  
 Adelante; Golf; Journal Staff;  
 A.S.B. Council; G.F. Council;  
 Sophomore, Jr., Sr. Cons;  
 H.R. Offices; Orpheus  
 Vice President, 5th Executive  
 U. of Colorado

**Brown, Gary James**  
 Franklin  
 Social Studies  
 Tiger Staff; Camera Club  
 Sergeant at Arms  
 E.W.C.E.



**Bushnell, Barbara Ann**  
 Jefferson  
 Music, Social Studies  
 Tri-Sci Secretary, Historian,  
 President; Adelante President;  
 G.F. Council; Jr. Con; '55  
 Science Fair, 1st Biological;  
 '55 Inland Empire Fair, 2nd  
 Medicine; '56 Inland Empire  
 Fair, Honorable Mention;  
 H.R. Offices; Hello Week;  
 G.F. Committees  
 U. of Oregon

**Browne, David M.**  
 Mead  
 Social Studies  
 U. of W.



**Camp, Gerald**  
 Roosevelt  
 Science, Mathematics  
 1st Place '53, '54 Frosh-  
 Sophomore Math Contest;  
 2nd Place Math Contest; Tri-Sci;  
 Math Club Historian;  
 Journal Representative;  
 Sophomore Talent Con; 11A, 12B  
 Nominating Committee Chairman;  
 Band; Con Control  
 Kenyon College

**Bryndaldson, Kay Dyanne**  
 Grant  
 Social Studies, Fine Arts,  
 Commercial  
 Fine Arts Club; Tiger Staff;  
 Jr., Sr. Cons; Hello Week;  
 Big Sister; G.F. Council;  
 Corridor Control; Winter  
 Carnival; Mother-Daughter Tea  
 K.B.U.



**Campbell, Marla Jean**  
 Dawson County High  
 Commercial  
 At Dawson: F.H.A.; G.A.A.;  
 Tennis; Archery; At L.C.: 3C's;  
 Bowling  
 United Air College

**Campbell, Verne Dale**

Jefferson  
**Music, Social Studies**  
 Jr. Toastmasters 5th Executive;  
 Class Constitution Committee;  
 H.R. Offices; Frosh, B Squad  
 Basketball; Journal Representative;  
 B.F. Council; Band Treasurer;  
 All-State Band; Ensemble;  
 Con Control; '55 Ti-Girl Con;  
 '54, '55 Spelling Contests; Sr. Con;  
 All-Northwest Band  
 U. of W.

**Carriveau, Gary Walter**

Franklin  
**Science**  
 Journal Representative; B.F.  
 Council; A.S.B. Council;  
 Corridor Control; H.R. Offices;  
 Sophomore, Jr., Sr. Cons  
 W.S.C.

**Campbell, William P.**

Irving  
**Social Studies**  
 Frosh Baseball Manager; Band;  
 Journal Staff; B.F. Council,  
 Con Committee; Publicity  
 Chairman, "Yule Yump";  
 Quill & Scroll  
 Montana State

**Carson, James P.**

Whittier  
**Music**  
 Boys' Pep Club; Boys' Glee Club  
 Whitworth

**Canfield, Claude Henry**

Washington  
**Science, Mathematics**  
 Junior Toastmasters;  
 Lettermen's Club; Senate Club;  
 Hello Week Con; Sr. Con;  
 Con Proctor; Paddle Squad;  
 Tennis; Badminton;  
 H.R. Offices; A.S.B. Council

**Carstens, Carolyn Jean**

Hutton  
**Social Studies**  
 Thespian; Debate; Winter  
 Carnival; Father-Daughter  
 Dessert; Mother-Daughter Tea;  
 Big Sister; "Golden Goose";  
 "The Night of January Sixteenth";  
 Jr. Con; Dance Committee  
 W.S.C.

**Canfield, Richard Ferrington**

Irving  
**Social Studies**  
 Tri-Sci; Corridor, Con Control;  
 H.R. President; B.F. Council;  
 Hello Week; Jr. Con  
 U. of Idaho

**Carver, Marvin Leroy**

Central Valley  
**Social Studies, Industrial Arts**  
 E.W.C.E.

**Canton, James Phil**

Lincoln  
**Social Studies, Science**  
 Pep Club; Football; Track;  
 Basketball; Corridor Control;  
 A.S.B. Council; H.R. Offices;  
 B.F. Council; Sophomore  
 Class Vice President  
 W.S.C.

**Cassill, Dorothy Ann**

Hutton  
**Foreign Languages**  
 Book Club President; Ski Club;  
 Starlighters Historian; Orpheus;  
 Ti-Girls; Choir; G.F. Winter  
 Carnival; Tolo Day Committee;  
 Sr. Con; H.R. Officers;  
 A.S.B. Council  
 U. of W.

**Caplice, William Dennis**

Jamestown High, Jamestown, N. Y.  
**Mathematics, Science**  
 At Jamestown: Football;  
 Basketball; Frosh Class President;  
 Dramatic Club Award; Optimist  
 Junior Citizen Award; National  
 Honor Society Award;  
 At L.C.: H.R. Offices; Proctor;  
 Sr. Class President;  
 B.F. President; Senate Club;  
 Baseball; Golf  
 U. of W.

**Chapel Jr., Roy Wilfred**

Jefferson  
**Mathematics**  
 Forum Club; Orchestra; Band;  
 B.F. Council; 3rd Place  
 Physical Science Fair; Honorable  
 Mention, Inland Empire  
 Science Fair  
 Northwest Christian College

**Caria, Anna Marie**

Libby  
**Social Studies, Commercial**  
 F.N.A.; G.F. Council;  
 A.S.B. Council; H.R. Secretary;  
 Jr. Con; Winter Carnival  
 Committee  
 Sacred Heart School of Nursing

**Chew, J'Ana Gayle**

Wilson  
**Social Studies, Art**  
 Fine Arts Vice President,  
 Historian, President, Secretary;  
 Ti-Girls; F.H.A.; Entre Nous;  
 Horizon; Big-Little Sister  
 Decoration Chairman; Father-  
 Daughter Dessert; Big Sister;  
 Jr., Sr. Cons; Scholastic Art  
 Award '56; H.R. Offices; Journal  
 Representative; Winter Carnivals  
 W.S.C.

**Christensen, Nelson Lloyd**  
 Jefferson  
 Science, Mathematics  
 Senate Club; Track;  
 Cross-Country; Frosh Basketball;  
 Track; B.F. President, Historian;  
 Pep Club Vice President,  
 Secretary; Chairman, Con Control;  
 Corridor Control  
 U. of W.



**Clumpner, David Allen**  
 Roosevelt  
 Science, Mathematics  
 3 C's; Astronomy Club; Chess  
 Club; Dramatics; Jr. Con;  
 Ti-Girls Talent Con '55  
 U. of Illinois

**Christianson, Robert Oscar**  
 Hutton  
 Science, Mathematics  
 Ski Club, Band;  
 Jr., Sr., May Day Cons  
 New Mexico Institute of Mining  
 and Technology



**Coffi, Andrea Lee**  
 Central High, London, England  
 Social Studies  
 At Central: Chorus; Volleyball;  
 Record Club; Wing Chief  
 Dormitory Counsel; Chairman  
 Table Tennis, Bridge Clubs;  
 At L.C.: Starlighters

**Clark, Carol Jean**  
 Holy Names  
 Mathematics, Science  
 At Holy Names: Science Club;  
 Library Club; Junior Classical  
 League; H.R. Treasurer; National  
 Honor Society; Baseball;  
 Volleyball; Tennis  
 U. of W.



**Coffman, Alice Rose**  
 Whittier  
 Commercial  
 A.S.B. Council; Winter Carnival;  
 Mother-Daughter Tea; Big Sister  
 K.B.U.

**Clark, Patricia Joann**  
 Hutton  
 Commercial  
 Bowling; Girls' Glee; G.F. Winter  
 Carnival; Mother-Daughter Tea;  
 Big Sister; Jr., Sr. Cons; Hello  
 Week Committee; Polio Drive;  
 H.R. Offices; Father-Daughter  
 Dessert  
 W.S.C.



**Cogdill, Gary Mathews**  
 Libby  
 Social Studies  
 Football; Basketball; Track;  
 Con Control; A.S.B. Treasurer;  
 B.F. Council; Lilac Lark King  
 '56; H.R. Offices; Sophomore  
 Jolliest Boy

**Clark, Richard S.**  
 Hutton  
 Social Studies  
 Frosh Football; Baseball; Jr. Con;  
 H.R. Vice President; B.F. Council  
 W.S.C.



**Comin, Linda Kay**  
 Irving  
 Social Studies  
 Mother-Daughter Tea; "The  
 Golden Goose"; Make-Up  
 Committee, Minstrel Show; Big  
 Sister; H.R. Secretary;  
 Thespian Secretary  
 Whitworth

**Clausen, William A.**  
 Garden Springs  
 Industrial Arts



**Connelly, Linden Mark**  
 Jefferson  
 Mathematics, Science  
 Orpheus; Letterman's Club; Varsity  
 Track, Golf; Boys' Glee; Choir  
 President; Jr., Sr. Cons; B.F.  
 Council; A.S.B. Council;  
 Corridor Control; Con Control  
 U. of W.

**Clayman, Howard S.**  
 Roosevelt  
 Social Studies  
 Dramatics; Minstrel Show



**Coon, Janet Marcia**  
 Roosevelt  
 Foreign Languages, Social Studies  
 Ti-Girls; Footnotes; H.R. Secretary,  
 Treasurer; Big Sister; Winter  
 Carnival '53, '54, '55  
 U. of W.

**Cordes, Karl Herman**  
 Hutton  
 Social Studies, Commercial  
 Baseball; Con Control; B.F.  
 Council; Study Hall Proctor;  
 H.R. Offices; Jr., Sr. Cons;  
 Pep Club; Adelante; Football  
 U. of W.



**Cydrus, Gwendolyn Mae**  
 Moran  
 Social Studies, Distributive Education  
 F.H.A.; Photography; G.F. Council;  
 Big Sister; '54, '55 Winter Carnival,  
 Ticket, Food Committees  
 Pacific Lutheran

**Coshow, Sharon Irene**  
 Jefferson  
 Fine Arts, Social Studies  
 Fine Arts Club; Swimming; H.R.  
 Secretary; Hello Week;  
 G.F. Committees  
 U. of W.



**Dahlen, Paul**  
 Grant  
 Mathematics, Social Studies  
 Archery Club  
 U. of Idaho

**Couchman, William Richard**  
 Hutton  
 Social Studies, Science  
 Track; Frosh Basketball; Con  
 Control; Study Hall Proctor; Jr.  
 Con; Freshman Jolliest Boy;  
 H.R. Offices; B.F. Council;  
 Pep Club; Entre Nous; Football



**Dalton, Sylvia Frances**  
 Medical Lake  
 Mathematics, Home Economics  
 G.F. Council

**Cripe, Randolph Wayne**  
 Libby  
 Mathematics, Social Studies  
 Pep Club; A.S.B. Council; B.F.  
 Council; H.R. President, Vice  
 President; Boys' Glee Club  
 W.S.C.



**Damon, Brenda Pearl Grace**  
 Martha Washington Girls' School  
 Social Studies  
 F.H.A.; Senior Lifesaving;  
 C.F. Winter Carnival Cleanup  
 Committee  
 Whitworth

**Cromer, Alvis**  
 Roosevelt  
 Foreign Languages, Science  
 Frosh Football, Basketball;  
 B.F. Council; A.S.B. Council;  
 Con Control; Paddle Squad  
 W.S.C.



**Daniels, Dean Edward**  
 Roosevelt  
 Social Studies  
 Ski Club Sergeant at Arms;  
 Freshman Football, Track;  
 B Squad Football; Varsity Football,  
 Track; B.F. Council; Con Control;  
 H.R. Offices; Frosto Cleanup  
 Chairman; Inaugural Ball  
 Decoration Committee  
 W.S.C.

**Cross, Anne Louise**  
 Washington  
 Commercial  
 Bowling; Dramatics; Big Sister;  
 Winter Carnival '54; Journal  
 Staff; Dancing; National Thespian  
 E.W.C.E.



**Dawe, Richard Edward**  
 Washington  
 Science, Mathematics  
 Band; Science Fair, First,  
 Junior Division  
 W.S.C.

**Cuming, Douglas Max**  
 Garfield High School, Seattle  
 Social Studies, Mathematics,  
 Distributive Education  
 At Garfield: Freshman Football;  
 H.R. President



**Dawson, Nancy W.**  
 Franklin  
 Social Studies  
 Orpheus Secretary, Historian;  
 Usherettes; Papyrus; Lilac Lark  
 Princess '55, '56; Junior Vice  
 President; Senior Secretary;  
 All-School Play '55; Jr., Sr. Cons;  
 G.F. Courtesy Committee, Shield  
 Committee Chairman; 2nd City  
 Justice Essay; H.R. President  
 W.S.C.



**Deaton, Adrienne**

Libby  
**Social Studies**  
 Swimming; At Libby: Pep Club;  
 Math Award  
 U. of W.

**Dougherty, Delmont M.**

Libby  
**Social Studies**  
 Paddle Squad; Pep Club; B.F.  
 Council; A.S.B. Council; Choir;  
 Boys' Glee; H.R. Offices  
 U. of W.

**Deitz, Rodney F.**

Adams  
**Social Studies**  
 Bengal Pep Club Sergeant at Arms;  
 Frosh, B Squad, Varsity Football;  
 B.F. Council; A.S.B. Council;  
 Con Control; H.R. President,  
 Treasurer  
 E.W.C.E.

**Downing, Irene June**

Libby  
**Social Studies**  
 Y-Teens; Swimming; Choir;  
 Girls' Glee  
 Graceland

**Dennis, Rose Lee**

Garden Springs  
**Mathematics, Social Studies**  
 Latin Club; Journal Representative;  
 H.R. President; Food Chairman,  
 Big-Little Sister Party '55;  
 City Winner "Beacon of Hope"  
 Essay '56; 2nd Grand Prize,  
 Inland Empire Science Fair '56  
 U. of W.

**Drazan, Diane Louise**

Roosevelt  
**Social Studies, Commercial**  
 Bowling; Journal Representative;  
 Locker Committee Chairman;  
 G.F. Council; Big Sister;  
 H.R. Offices  
 U. of Idaho

**DesJarlais, James Jerome**

St. Ann's Grade School  
**Social Studies**

**Dunlop, William Craig**

Irving  
**Social Studies**  
 Corridor Control  
 Los Angeles Valley Junior College

**Dierks, Darlene Kay**

Adams  
**Social Studies, Commercial**  
 G.F. Council

**Dupere, Clare L.**

Jefferson  
**Social Studies, Music**  
 Band; H.R. Treasurer, Secretary  
 Gonzaga

**Dillon, Deana Kay**

Wilson  
**Foreign Languages, Social Studies**  
 National Thespian President,  
 Secretary; Usherettes Sergeant at  
 Arms; F.N.A. Vice President,  
 Sergeant at Arms; H.R. Offices;  
 G.F. Council; G.F. Committees;  
 Assistant Director, School Play,  
 '56; "Golden Goose"; W.S.C.  
 Summer Camp Scholarship;  
 "Squire's Bride"; French Club  
 W.S.C.

**Durham, Barbara Jean**

Roosevelt  
**Social Studies**  
 Ti-Girls; Adelante Sergeant at Arms;  
 Outdoor Club; Big Sister;  
 H.R. Vice President, Secretary,  
 5th Executive; A.S.B. Council;  
 Courtesy Girl; Jr. Con; Hall  
 Proctor; A.S.B. Nominating  
 Committee  
 W.S.C.

**Donohoe, Dennis Theodore**

Jefferson  
**Science, Social Studies, Commercial**  
 Pep Club  
 U. of W.

**Dutton, Valerie Elizabeth**

Hutton  
**Social Studies, Foreign Languages**  
 A.S.B.; G.F. Council; Classical  
 Club Historian; Entre Nous  
 Historian, Vice President; Fine  
 Arts; Usherettes President; Ti-Girls;  
 Scenery Chairman Jr., Sr. Cons;  
 H.R. Treasurer, Secretary;  
 Decorations Chairman '55 Winter  
 Carnival, '56 Hello Week Mixer;  
 G.F. Historian  
 Stanford



**Egbers, Donald Keith**

Libby  
**Social Studies, Art**  
 Dramatics; B.F. Council; Proctor;  
 H.R. President, Treasurer  
 W.S.C.

**Etheridge, Joan Frances**

Olympia High School  
**Social Studies**  
 At Olympia: Correspondence Club;  
 French Club Secretary; Newspaper  
 Staff; Senate; Broadcasting;  
 Standards and Elections; Lost and  
 Found; Junior-Senior Ball;  
 Mothers' Tea; Big Sister Party  
 Committees; At L.C.: Entre Nous;  
 Quill and Scroll; Journal Staff  
 Stephens

**Ellis, Verne Ritchard**

Loon Lake  
**Social Studies**  
 B.F. Council; H.R. President,  
 Vice President, Treasurer; Proctor  
 W.S.C.

**Etter, R. Max Jr.**

Hutton  
**Social Studies**  
 Entre Nous; Pep Club; Freshman  
 Football, Track; Varsity Football,  
 3-year Letterman; B.F. Council;  
 Journal Representative; H.R. Offices  
 U.S.C.

**Emerson, Barbara Ann**

Minot Model High School  
**Science, Social Studies, Commercial**  
 Gibson Beauty

**Evans, Donald Ray**

Grant  
**Commercial, Social Studies**  
 Boys' Glee Club;  
 Study Hall Proctor  
 U. of Oregon

**Emry, Frederic Grant**

Hutton  
**Social Studies, Foreign Languages**  
 Senate Club Vice President;  
 Toastmasters Treasurer; Frosh  
 Basketball; Debate; H.R. President;  
 Papyrus; Pep Club Sergeant at  
 Arms, Historian; Con, Corridor  
 Control; Jr. Class President;  
 Boys' State; A.S.B. President;  
 2nd City Cleanup Essay  
 U. of Idaho

**Fairchild, Peter**

Hutton  
**Social Studies**  
 H.R. Vice President, Secretary  
 W.S.C.

**Engler, Charles Thomas**

Irving  
**Social Studies, Mathematics**  
 Astronomy Club; Frosh Track,  
 Football; H.R. Treasurer, Secretary  
 U. of W.

**Fansler, Glen Charles**

Jefferson  
**Social Studies**  
 B.F. Council; A.S.B. Council;  
 H.R. Vice President; Con Control;  
 Golf, 3-year Letterman  
 U. of W.

**Erie, Lance**

Franklin  
**Social Studies, Mathematics**  
 Entre Nous; Pep Club; B.F.  
 Council; A.S.B. Council; Corridor  
 Control; H.R. Offices; Frosh  
 Football; Jr. Con  
 U.C.L.A.

**Farnsworth, Jaynee Lynn**

Roosevelt  
**Fine Arts**  
 Fine Arts Club President, Vice  
 President, Treasurer; A.S.B.  
 Council; Jr. Con; Art Award;  
 Honor Roll; Tennis, Badminton  
 Letterman; Bowling; G.F. Winter  
 Carnival; French Club; Usherettes;  
 Outdoor Club; G.F. Council  
 Arizona State College

**Ernst, Matthew Lou**

Wilson  
**Social Studies, Mathematics, Science**  
 Pep Club; Freshman Baseball;  
 Varsity Golf; Band; H.R. Offices;  
 Jr. Con  
 Pacific Lutheran

**Faulkner, Bobby Daniel**

Grant  
**Science, Mathematics, Social Studies**  
 B.F. Council; A.S.B. Council;  
 Corridor Control; H.R. Offices;  
 Sr. Con; Freshman Football,  
 Basketball, Track; B Squad  
 Football  
 U. of W.

**Fendler, Paula Anne**

Hutton  
**Mathematics, Music**  
 3rd Prize Algebra Contest; All-State Choir; All-Nation Choir; a Cappella Choir; Starlighters Secretary; Math Club; Tennis; Badminton, 3-year Letterman; All-Northwest Choir  
 Pacific Lutheran College

**French, Leroy**

Franklin  
**Social Studies**  
 Civil Air Patrol; Christmas Con; Jr. Con; Corridor Control  
 U. of W.

**Fields, Albert**

Irving  
**Social Studies**

**Fry, Charles Douglas**

Jefferson  
**Mathematics, Social Studies**  
 B.F. Council; A.S.B. Council; Junior Class Treasurer; H.R. Offices; Paddle Squad; Lettermen's Club; Freshman, Varsity Basketball; All City Basketball, 2 years  
 U. of W.

**Fischbach, Maxwell Samuel**

Irving  
**Science, Social Studies, Mathematics**  
 Pep Club; Band; Jr., Sr. Cons; B.F. Council; Study Hall Proctor; H.R. Treasurer; Camera Club  
 U. of W.

**Funnell, Gayle Anne**

Roosevelt  
**Foreign Languages, Social Studies**  
 Journal Representative; Children's Theater, "Golden Goose"; Adelante Vice President; Book Club; Horizon Club Secretary; National Thespian Secretary; Ti-Girls; Usherettes; C.F. Council; Jr., Sr. Cons; Big Sister; Honor Roll; H.R. Secretary; G.F. Sergeant at Arms  
 U. of W.

**Fleckenstein, Joyce May**

Whittier  
**Social Studies, Fine Arts**  
 1-year Letterman, Intramurals; Big Sister; Bowling; Honorable Mention L.C. Science Fair; Journal Representative; G.F. Winter Carnival; Tri-Sci  
 E.W.C.E.

**Gallagher, John Arthur**

Wilson  
**Social Studies, Mathematics**  
 Toastmasters; Senate Club; A.S.B. Treasurer; B.F. Vice President, Treasurer; Sophomore Class President; Jr. Class Friendliest Boy; Sophomore Class Lilac Lark Prince; Jr., Sr. Cons; 3-year Football, 2-year Baseball Letterman  
 Oregon State

**Forbes, Sandra Jean**

Jefferson  
**Foreign Languages**  
 Golf; Bowling; G.F. Council; Journal Representative; H.R. Secretary; G.F. Winter Carnival; Big Sister; Big-Little Sister Party Committee; Ski Club; Adelante  
 W.S.C.

**Galland, Robert Pierce**

Lakeside  
**Social Studies, Mathematics**  
 At Lakeside; Big Lettermen's Club; Counts Club; Brownell Club Sergeant at Arms; Junior Class Sergeant at Arms; Dormitory Proctor; 1-year Basketball Letterman; Track  
 Stanford

**Forehand, John Robert**

Hutton  
**Social Studies**  
 Senate Club; Pep Club; B.F. Council; Jr. Con General Chairman; Head Hall Proctor; Freshman Track; 4 Years Football; Sr. Con  
 W.S.C.

**Gardner, Carol Lynne**

Adams  
**Social Studies, Commercial**  
 Journal Representative; Big Sister; Choir; Starlighters; G.F. Winter Carnival; Bowling  
 K.B.U.

**Fremberg, Karen Lee**

Jefferson  
**Fine Arts**  
 Intramural, 1-year Letterman; G.F. Council  
 K.B.U.

**Garske, Douglas MacFadden**

Roosevelt  
**Social Studies, Science, Mathematics**  
 Ski Club; B.F. Council; Pep Club; Proctor  
 W.S.C.

**Gawne, Sheila Catherine**  
 Roosevelt  
 Social Studies, Commercial  
 Entre Nous; Bowling; Orchestra  
 4 years; H. R. Offices; G.F. Council;  
 Jr. Con; Tiger Staff; Big Sister;  
 G.F. Winter Carnival; A.S.B. Council  
 W.S.C.



**Gifford, Ronald Gail**  
 Adams  
 Social Studies, Industrial Arts  
 Pep Club; Journal Representative

**Gawne, Shirley Marie**  
 Roosevelt  
 Social Studies, Commercial,  
 Foreign Languages  
 A.S.B. Council; G.F. Council;  
 Tiger Staff; Entre Nous; Ti-Girls;  
 F.H.A.; Journal Representative;  
 Footnotes; Ti-Girl Con; G.F.  
 Winter Carnival; Big Sister;  
 Jr. Con; Dad-Daughter Dessert;  
 H.R. Offices  
 W.S.C.



**Gilcrest, Arnold Bruce**  
 Libby  
 Social Studies  
 Corridor Control  
 Whitworth

**Geibel, JoAnn**  
 Adams  
 Commercial  
 Ti-Girls; Mother-Daughter Tea;  
 Winter Carnival; Big Sister;  
 Dad-Daughter Dessert; Polio  
 Drive; H.R. Offices  
 K.B.U.



**Gillett, Lynn Rae**  
 Roosevelt  
 Foreign Languages, Social Studies  
 Ski Club; Tiger Staff; Journal  
 Representative; Big Sister; G.F.  
 Council; G.F. Winter Carnival;  
 Book Club; H.R. Offices; Adelante  
 Secretary; Bowling; Horizon Club  
 Treasurer; Jr., Sr. Cons;  
 G.F. Nominating Committee;  
 Honor Roll  
 Stanford

**Gelb, Nancy Rosita**  
 Wilson  
 Home Economics, Commercial



**Gilman, Anne Louise**  
 Wilson  
 Social Studies, Science, Mathematics  
 Football Princess; Interclub Council  
 Chairman; Math Club President,  
 Secretary; Ti-Girl Treasurer;  
 Usherettes; G.F. Council; G.F.  
 Committees; A.S.B. Committees;  
 Big Sister; H.R. Offices; Choir  
 Stanford

**Gengelbach, Robert David**  
 Irving  
 Science, Foreign Languages,  
 Mathematics  
 Math, Classical, Chess, Science  
 Clubs; Debate; Tiger Staff; Sr. Con  
 Harvard



**Gilmore, Richard Hale**  
 Franklin  
 Social Studies  
 Sophomore Class Treasurer;  
 Sophomore Con; Outdoor Club;  
 A.S.B. Council; B.F. Council;  
 Corridor Control; Paddle Squad;  
 Pep Club; H.R. President;  
 Junior Class Gavel Box Committee  
 Chairman  
 U.C.L.A.

**George, Glenda Diane**  
 Wilson  
 Fine Arts, Social Studies  
 Fine Arts Club; 2-year Letterman,  
 Tennis, Badminton; Children's  
 Theater '55, '56; Jr. Con; Horizon  
 Club Treasurer; G.F. Con  
 Committee, Council, Big Sister,  
 Dad-Daughter Dessert, Winter  
 Carnival; Book Club Historian  
 Whitman



**Gingrich, David Roy**  
 Jefferson  
 Commercial, Social Studies  
 Pep Club Treasurer; B.F. Council;  
 Jr. Con Prop Committee; Golf  
 W.S.C.

**George, Harriet Kathryn**  
 St. Paul's  
 Mathematics, Social Studies  
 Entre Nous; G.F. Council; Big  
 Sister; Mother-Daughter Tea;  
 H.R. Secretary;  
 Journal Representative  
 U. of Michigan



**Gingrich, Richard Douglas**  
 Jefferson  
 Social Studies, Science  
 B.F. Council; Jr., Sr. Cons;  
 H.R. Offices; Band 4 years  
 U. of W.

**Gordon, Michael R.**

Wilson  
Mathematics, Science, Social Studies  
Letterman, 3 years; Jr. Class  
President; '56 Boys' State; Jr.  
Toastmaster's Vice President,  
Secretary; Senate Club President,  
Vice President, Critic; H.R. President;  
A.S.B. Council; Varsity  
Tennis, 3 years; B.F. Council  
M.I.T.



**Hagen, Glen**

Adams  
Industrial Arts  
Cross-Country, 2 awards; Track,  
2 awards; Frosh Football  
E.W.C.E.

**Gottberg, Roy Louie**

Moran  
Industrial Arts, Social Studies  
Silver Spurs  
Montana State



**Guenzel, Karl**

Franklin  
Science, Industrial Arts,  
Social Studies  
B.F. Council; Con Control, 2 years;  
Hall Control, 2 years; Pep Club;  
Lettermen's Club, 2 years; Frosh  
Basketball; Varsity Football,  
2 years; Frosh Football; Frosh,  
B Squad, 2-year Varsity Baseball;  
A.S.B. Historian  
W.S.C.

**Greene, John B.**

Hutton  
Mathematics, Science  
Paddle Squad; Frosh Football;  
Varsity Golf, 2 years; Con Control;  
Corridor Control; B.F. Council;  
All H.R. Offices  
U. of W.



**Hahn, Fletcher F.**

Wilson  
Science, Mathematics, Social Studies  
Entre Nous; Tri-Sci Vice President,  
Committee Head; Toastmasters  
President; Chess Club; A.S.B.  
Council; H.R. President;  
F.S.A. Contest, 2nd Place;  
Science Fair, 1st Place  
W.S.C.

**Gregory, Charles Paul**

Grant  
Social Studies, Industrial Arts,  
Mathematics  
Math Club Vice President;  
Architectural Club President;  
Jr., Sr. Cons; B.F. Council  
W.S.C.



**Haines, Martin**

Hutton  
Mathematics, Social Studies  
B.F. Council; H.R. Vice President;  
Locker Committee  
U. of Idaho

**Grendahl, Gary**

Hutton  
Social Studies  
Pep Club; Frosh Football, Baseball;  
Cross-Country; Corridor Control;  
A.S.B. Council; H.R. President, Vice  
President, Sergeant at Arms; Jr. Con;  
Christmas Play; Paddle Squad;  
B.F. Council



**Halbig, Jim**

Kennewick  
Music  
Orchestra; Band  
U. of Tennessee

**Griffiths, Robert**

Whittier  
Mathematics, Science  
W.S.C.



**Hales, Edward Allen**

Washington  
Social Studies  
W.S.C.

**Grimm, Sally Susan**

Pomeroy High School  
Social Studies, Commercial  
A.S.B. Coronation Chairman; Big  
Sister; G.F. Telephone Committee;  
Senior Class Secretary; Dad-Daughter  
Dessert Serving Chairman;  
Swimming; G.F. Council;  
A.S.B. Council, Sr. Con  
U. of W.



**Hall, Barbara Ann**

Hutton  
Foreign Languages, Social Studies  
Starlighter; Papyrus; Golf;  
Swimming; Dancing; Journal  
Staff; Tiger Staff;  
Neptune's Daughters  
U. of W.



**Hamlin, Darlene May**  
 Washington  
**Music, Social Studies**  
 Starlighters; Swimming; Choir;  
 Spelling Bee Winner, '55, '56;  
 G.F. Winter Carnival '55



**Hatch, Stanley Towne**  
 Wilson  
**Science, Social Studies, Mathematics**  
 Ski Club; Adelante; Frosh  
 Football; Golf; B.F. Council;  
 Con Control; Jr., Sr. Con;  
 All H.R. Offices  
 U. of W.

**Hamm, Ollie Mae**  
 Pasco High  
**Commercial**  
 Girls' Glee; Choir; Dad-Daughter  
 Dessert; Big Sister; Mother-  
 Daughter Tea  
 Deaconess School of Nursing



**Hawkins, Louise Emma**  
 Grant  
**Social Studies**  
 F.H.A.; Ti-Girls; Head Flagtwirler;  
 Footnotes; Choir Sergeant at Arms;  
 Glee Club; A.S.B. Council; H.R.  
 Offices; Winter Carnival; Cotton  
 Day Publicity; Mother-Daughter  
 Tea; Big Sister  
 U. of W.

**Hanley, Judy Ann**  
 Irving  
**Social Studies**  
 G.F. Council; Mother-Daughter  
 Tea; Winter Carnival; Big Sister;  
 Jr. Con; Dad-Daughter Dessert  
 W.S.C.



**Heath, James Lee**  
 Roosevelt  
**Foreign Languages**  
 B.F. Council; A.S.B. Committees;  
 H.R. President; Sophomore Con  
 U. of W.

**Hansen, Barbara Ann**  
 Franklin  
**Foreign Languages**  
 Ti-Girls; G.F. Council; A.S.B.  
 Council; Big Sister; Winter  
 Carnival; Various G.F. Committees;  
 Entre Nous  
 W.S.C.



**Hegdahl, Janet Kay**  
 Franklin High School, Portland  
**Mathematics**  
 At Franklin; Big Sister; Honor  
 Roll; Associated Girls' Student  
 Representative; Pep Club;  
 Lambda Gamma Historian  
 Whitworth

**Hansen, Ciri Allyce**  
 Irving  
**Commercial**  
 Jr., Sr. Cons; H.R. Secretary,  
 Treasurer; Fine Arts Club;  
 Life Saving; G.F. Council;  
 Big Sister; Band;  
 Winter Carnival '55;  
 Mother-Daughter Tea '54  
 U. of Idaho



**Heimbigner, Stanley Richard**  
 Whittier  
**Mathematics, Science**  
 Frosh Football; Frosh Basketball;  
 H.R. Vice President  
 W.S.C.

**Hanson, Elsi Lu**  
 Jefferson  
**Science, Social Studies**  
 F.H.A.; F.T.A.; Ti-Girls;  
 Footnotes; Big Sister; Winter  
 Carnival; Hello Week;  
 Spelling Bee '56  
 Whitman



**Helpfrey, Margaret Elizabeth**  
 Roosevelt  
**Social Studies**  
 Starlighters Historian; Dasidrian;  
 Ti-Girls; G.F. Council; A.S.B.  
 Council; Sr. Choir; Big Sister;  
 H.R. Offices; National Choir;  
 All-State Choir; Spelling Bee '55  
 U. of W.

**Harris, Gary Michael**  
 Franklin  
**Industrial Arts, Social Studies**  
 Stage Crew Manager, Senior  
 Con '56, Minstrel Show '56



**Hempstead, Mary Gale**  
 Irving  
**Mathematics, Social Studies**  
 Papyrus Historian, Secretary,  
 President; Book Club Secretary;  
 Honor Roll; Math Club; Quill  
 and Scroll President; Journal  
 Associate Editor; Tiger Editor;  
 G.F. Council; '56 Winter  
 Carnival Booth Chairman;  
 Scholastic Art Award  
 U. of W.



**Henderson, Anne Sylvia**

Jefferson  
**Social Studies**  
 Choir; Entertainment at Mixers;  
 Girls' Chorus; A.S.B. Council;  
 G.F. Committees; A.S.B. Cons;  
 Sophomore Jolliest Girl  
 U. of Texas

**Hill, Wayne L.**

Libby  
**Social Studies, Industrial Arts**  
 At Libby: Frosh Football,  
 Basketball, Baseball;  
 At L.C.: B.F., A.S.B. Councils;  
 Con, Corridor Control; B Squad,  
 Varsity Football; Pep Club;  
 Lettermen's Club 3 years  
 W.S.C.

**Henry, Barbara Louise**

Hutton  
**Social Studies**  
 Entre Nous; Outdoor Club;  
 Ti-Girls; Usherettes; A.S.B. Council;  
 G.F. Vice President; Sophomore  
 Class Secretary; Science Fair,  
 Honorable Mention; Lilac Princess  
 '53; G.F. Council; Jr. Con;  
 Winter Carnival Coronation  
 Chairman; A.S.B. Vice President;  
 1956 Football Princess;  
 Friendliest Girl '54  
 W.S.C.

**Hill, Wayne Preston**

Jefferson  
**Social Studies, Mathematics, Science**  
 Frosh Basketball; A.S.B. Council;  
 B.F. Council Twice; H.R. Offices  
 Northwest Christian College

**Herington, Lonnie Virgil**

Grant  
**Social Studies**  
 A.S.B. Council  
 W.S.C.

**Hirsch Korn, Margene June**

Lincoln  
**Social Studies**  
 Journal Representative;  
 Winter Carnival; Big Sister  
 Gonzaga

**Herrington, David D.**

Adams  
**Science, Commercial**  
 W.S.C.

**Hoagland, Donna Lee**

Grant  
**Commercial**  
 Ti-Girls; Horizon; Bowling;  
 Cheerleader; Big Sister;  
 G.F. Carnival; Journal  
 Representative; Office Practice;  
 Dad-Daughter Dessert;  
 Mother-Daughter Tea  
 U. of W.

**Heuett, Max**

Libby  
**Social Studies**  
 Track; Cross-Country  
 Whitworth

**Hockaday, Sue E.**

Hutton  
**Art**  
 Papyrus  
 U. of Idaho

**Higgins, Donna Mae**

Grant  
**Science**  
 Journal Representative; Drama;  
 F.N.A. President; H.R. Vice  
 President; Children's Theater;  
 All-School Play; G.F. Big Sister,  
 Winter Carnival, Dad-Daughter  
 Dessert  
 Gonzaga

**Holcomb, Nancy Lynne**

Wray, Colorado  
**Science, Social Studies**  
 F.H.A.; Golf; Adelante Sergeant  
 at Arms; H.R. Secretary; Big  
 Sister; Courtesy Girl; Sr. Con;  
 Polio Drive  
 U. of W.

**Hill, David Ralph**

Jefferson  
**Social Studies, Industrial Arts**  
 H.R. Vice President

**Holland, Dori Faye**

Wilson Jr. High, Hamilton, Ohio  
**Social Studies, Science**  
 G.F. Council; Big Sister;  
 Mother-Daughter Tea;  
 H.R. Secretary

**Hollander, Alice Adelle**  
Libby  
Commercial  
Debate



**Howard, Richard B.**  
Irving  
Mathematics, Industrial Arts,  
Social Studies  
Architectural Club President,  
Secretary; Orpheus; Tennis;  
B.F. Council, Talent Con; Band;  
Dance, Pep Band; G.F., Ti-Girls  
Talent Con; Sophomore, Jr.,  
Sr. Cons  
W.S.C.

**Holm, Ronald Lee**  
Grant  
Mathematics, Social Studies  
A.S.B. Council; H.R. Offices  
U. of W.



**Howell, Audrey Helen**  
Havermale  
Social Studies, Commercial  
3 C's; Basketball; Baseball;  
Swimming; Big Sister;  
H.R. Vice President

**Holmen, Donna**  
Hutton  
Social Studies, Commercial  
A.S.B. Alternate; Dad-Daughter  
Dessert; Jr. Con; Mother-Daughter  
Tea; Winter Carnival; Big Sister  
Gonzaga



**Howell, Merle Lavan**  
Libby  
Mathematics, Social Studies  
W.S.C.

**Holmes, Edward John**  
Social Studies; Industrial Arts  
Ski Club



**Hubbard, Dennis Ray**  
Irving  
Commercial, Industrial Arts,  
Social Studies  
W.S.C.

**Holmes, Robert**  
Irving  
Mathematics  
Ski Club



**Hughbanks, Linda R.**  
Jefferson  
Social Studies  
Girls' State Delegate; Entre Nous  
Vice President; Usherettes;  
Ti-Girl Historian; G.F. Historian;  
A.S.B. Council; Journal  
Representative; Big Sister;  
Dad-Daughter Publicity Chairman;  
Hello Week Ticket Chairman;  
Winter Carnival; Fine Arts Club  
Secretary  
W.S.C.

**Holt, Sharon Lynn**  
Jefferson  
Social Studies, Commercial  
Ti-Girls; Adelante; A.S.B. Council;  
Journal Representative; Big Sister;  
Dad-Daughter Dessert;  
Winter Carnival; Jr. Con  
W.S.C.



**Hughes, Gary Bruce**  
Hutton  
Industrial Arts  
H.R. Sergeant at Arms  
W.S.C.

**Hooper, Dennis Richard**  
Washington  
Social Studies; Industrial Arts,  
Science  
Frosh, B Squad Basketball;  
Frosh, B Squad, Varsity Baseball;  
B.F. Council; A.S.B. Council;  
H.R. President, Vice President  
W.S.C.



**Humphreys, Susan**  
Roosevelt  
Foreign Languages  
Entre Nous; Usherettes; Ti-Girls;  
Classical Club President; A.S.B.  
Council; Big Sister; Red Cross  
Representative; H.R. Vice  
President; Sr. Con Script  
Chairman; Jr. Con; Dad-Daughter  
Dessert Chairman; Hello Week  
Tag Chairman; Typing Honor  
U. of W.

**Hurd, Clinton John**  
 Roosevelt  
 Mathematics, Social Studies  
 Math, Radio Clubs; Con Control;  
 Jr. Con; H.R. President; B.F.  
 Committee; Science Fair 2 Years  
 U. of W.



**Johnson, David Edward**  
 Gonzaga  
 Science  
 U. of Idaho

**Inners, Dixie Lee**  
 Dishman  
 Social Studies  
 Corridor Control; Glee Club;  
 Big Sister; '54 Big-Little Sister  
 Party; '54 Winter Carnival  
 Brigham Young University



**Johnson, Eric Walfred**  
 Moran  
 Social Studies, Commercial  
 W.S.C.

**James, Sharon Dianne**  
 Grant  
 Commercial, Social Studies  
 Mother-Daughter Tea; Horizon  
 Historian; Bowling; G.F. Council  
 Twice; Big Sister; Entre Nous  
 Historian; B.F., G.F. Holly Hop;  
 Winter Carnival; Dad-Daughter  
 Dessert  
 W.S.C.



**Johnson, Gary Dean**  
 Libby  
 Mathematics, Social Studies  
 Band  
 E.W.C.E.

**Jenson, Marion Patricia**  
 Hutton  
 Social Studies  
 Entre Nous Treasurer; Outdoor  
 Club; Bowling; A.S.B. Council;  
 Polka Dot Prank Ticket Chairman;  
 A.S.B., G.F. Committees; Jr.,  
 Sr. Cons; Big Sister  
 U. of W.



**Johnson, John Roger**  
 Alexander-Ramsey, St. Paul, Minn.  
 Mathematics, Social Studies  
 At Ramsey; Hockey; Pep Club;  
 B Squad Basketball  
 W.S.C.

**Jennings, David Eldon**  
 Irving  
 Social Studies  
 Corridor Control; H.R. Sergeant  
 at Arms



**Johnson, Raymond Drew**  
 Lethbridge Collegiate Institute,  
 Alberta  
 Social Studies  
 Brigham Young University

**Johnson, Billie R.**  
 Irving  
 Social Studies  
 Ti-Girls; Winter Carnival  
 Whitworth



**Johnson, Robert William**  
 Franklin  
 Industrial Arts  
 B.F. Council; Frosh Baseball;  
 Archery Club Vice President

**Johnson, Carol**  
 Roosevelt  
 Commercial, Science  
 G.F. Council; a Cappella Choir;  
 Journal Representative; Mother-  
 Daughter Tea; Winter Carnival



**Johnson, Sherman Douglas**  
 Irving  
 Mathematics, Social Studies

**Johnson, Wayne Andrew**  
Hutton  
Industrial Arts, Social Studies,  
Mathematics, Science  
U. of W.



**Kapus, Marlys Kay**  
Central High, Duluth, Minn.  
Social Studies  
Usherettes; F.T.A. Secretary,  
Treasurer; Starlighters; Jr. Con;  
G.F. Committees; Big Sister;  
Choir Secretary, Treasurer; In  
Duluth: Ski Club; Girls'  
Ensemble, President; H.R. Offices;  
Pep Club Secretary; Girls'  
Athletic Association; Bowling  
U. of W.

**Tiger, I. Bea**  
Jungle P. S. No. 1  
Anthropophagism, Philogynism  
Editor Tiger Snarl, Congo  
Tribune; P.A.C.K. President;  
Tiger, Tigress President; Head  
Bongo Drummer Calypso Band;  
Varsity Head Hunter, Shrinker;  
Chairman Lion-Tiger Date Bureau  
Belgian Congo Charm School



**Karker, Beverly Jean**  
Irving  
Home Economics, Social Studies

**Jones, Larry R.**  
Roosevelt  
Social Studies  
U. of California



**Keiber, Judy Ruth**  
Libby  
Social Studies, Commercial  
Swimming; Girls' Glee; G.F.  
Big Sister, Dad-Daughter  
Dessert, Winter Carnival; Health  
Room Attendant  
Pacific Lutheran College

**Jones, Sally Beth**  
Santa Barbara Jr. High  
Social Studies  
Adelante; Usherettes; National  
Thespians; Dramatics; Dad-  
Daughter Dessert; G.F., A.S.B.,  
Jr., Sr. Cons; A.S.B. Council;  
G.F. Council; Winter Carnival  
2 Years  
U. of W.



**Keigley, Almon Richard**  
Hutton  
Mathematics  
Hello Week General Chairman;  
President Senate, Classical, Pep  
Clubs; Frosh, B Squad, Varsity  
Football, Baseball; Frosh Basket-  
ball; Con Control; B.F. Council;  
A.S.B. Council; Senior Class Vice  
President; A.S.B. President;  
Boys' State '56  
U. of W.

**Jones, Shirley Ann**  
Havermale  
Social Studies  
Roll Checker; Journal Represent-  
ative; G.F. Council; Sr. Choir;  
Ti-Girls; Footnotes; Spokane,  
Idaho Ski Clubs; Bowling; Sr.,  
Ti-Girl Cons; Ti-Girl Lilac Lark,  
Goal Post Gallop; Big Sister;  
H.R. Offices; A.S.B. Nominating  
Committee  
U. of W.



**Kidder, Michael Dennis**  
Grant  
Mathematics, Commercial,  
Social Studies  
Whitworth

**Kai, Kenneth**  
Grant  
Social Studies, Mathematics  
Football; B.F. Council; Con  
Control  
U. of W.



**Kilgore, Carol Virginia**  
Irving  
Art, Social Studies, Home  
Economics  
Bowling; Big Sister

**Kalin, Michael David**  
Wilson  
Mathematics, Social Studies  
Tri-Sci; B.F. Council; A.S.B.  
Council, Committees  
U. of W.



**Kindschi, Karen Ann**  
Hutton  
Social Studies, Foreign Languages  
H.R. President, Secretary;  
Winter Carnival; Ti-Girls;  
Entre Nous Historian; Ski Club;  
Outdoor Club; Big-Little Sister  
Party; Usherettes; Bowling; Jr.,  
Sr. Cons; G.F. Council  
U. of Colorado



**Kine, John Charles**

Wilson  
Social Studies  
Quill and Scroll; Tiger Staff;  
Junior Toastmasters Treasurer;  
Parliamentarian; Junior Press  
Club; Thespian; Senate Secre-  
tary; Papyrus; Debate; Journal  
Staff; Dramatics



**Knutsen, Peter Richard**

Wilson  
Science, Mathematics  
Social Studies  
Football; Basketball

**King, Charles B.**

Hutton  
Social Studies  
B.F. Council; Band  
U. of W.



**LaJoie, Larry Alan**

Hutton  
Social Studies  
2-Year Golf Letterman; Pep  
Club; Corridor Control; B.F.  
Council; A.S.B. Alternate;  
Letterman's Club; Camera Club;  
H.R. Treasurer, Secretary; Sr.  
Con; Paddle Squad  
Montana State

**King, Charles F.**

Washington  
Mathematics  
W.S.C.



**Lake, Mona Gaye**

Libby  
Home Economics, Social Studies  
F.H.A. Vice President; Orpheus;  
G.F. Sergeant at Arms; Head  
Majorette; A.S.B. Constitution  
Committee; Jr., Sr. Cons; Ti-Girl  
Treasurer; Football Princess; Junior  
Jolliest Girl; H.R. Offices  
W.S.C.

**Kipper, Richard Joseph**

Eugene, Oregon  
Mathematics, Social Studies,  
Science  
B.F. Council; Con Control;  
Senate Club; Jr. Toastmasters;  
Golf; H.R. President, Vice Presi-  
dent; A.S.B. Council  
Stanford



**Laloudakis, Argyer C.**

Irving  
Social Studies  
H.R. President  
E.W.C.E.

**Kirsch, Marilyn Adele**

Hutton  
Commercial, Soial Studies  
Ti-Girls; G.F. Council  
Whitworth



**Lane, Patricia Ann**

Adams  
Commercial, Social Studies  
G.F. Big Sister; Winter Carnival  
K.B.U.

**Koeppen, Julienne Lorraine**

West Valley  
Commercial



**Larson, Edward Roy**

Adams  
Social Studies, Science  
Football; B.F. Council; A.S.B.  
Council  
W.S.C.

**Kofmehl, Ronald Joseph**

Our Lady of Lourdes  
Social Studies  
B. F. Council  
Gonzaga



**Larsen, Marilyn Ann**

Franklin  
Social Studies  
Entre Nous; Ti-Girls; H.R.  
Offices; Jr. Con; Christmas Con  
Committee; G.F. Big Sister;  
Corridor Control  
U. of Idaho

**Larson, Manford Terrell**  
Wilson  
Social Studies, Mathematics  
B.F. Council; A.S.B. Council;  
Con, Corridor Control; H.R.  
Vice President, President  
W.S.C.



**Lewis, Victor A.**  
Lincoln  
Science, Mathematics  
Pep Club; Archery Club; B.F.  
Council; Corridor Control;  
Journal Representative  
E.W.C.E.

**Larson, Thomas David**  
Adams  
Social Studies  
Band



**Leyda, Sandra Maurine**  
Roosevelt  
Social Studies, Foreign Languages  
French Club President, Sergeant  
at Arms; Ti-Girls Vice President,  
Sergeant at Arms; Footnotes;  
Horizon Secretary; Badminton,  
Tennis Letterman; Journal Staff;  
H.R. Offices; Quill and Scroll;  
'56 Girls' State Representative;  
Sr. Con; Big Sister  
W.S.C.

**LaRue, Inez Marie**  
Hutton  
Commercial, Social Studies  
Horizon; Basketball; Baseball;  
3 C's; '53, '55 Winter Carnival;  
Volleyball; Whisket; 2-Year  
Letterman Intramurals; Journal  
Representative; Roll Checker; Jr.  
Achievement Treasurer; Jr.  
Executive Award; Attendance  
Slips Collector  
W.S.C.



**Linardos, Stella**  
Grant  
Science, Social Studies  
F.T.A.; A.S.B. Council;  
Intramurals; Volleyball, Basket-  
ball, Baseball Letterman  
E.W.C.E.

**Lee, Sharon Mae**  
Libby  
Social Studies  
G.F. Council; Swimming; H.R.  
Offices; H.R. Jolliest Girl,  
Sophomore Year  
W.S.C.



**Lindberg, Lois Ann**  
Roosevelt  
Social Studies  
Ti-Girls; Head Majorette; Senior  
Choir; Starlighters; A.S.B.  
Council; Roll Checker; '56 Ti-  
Girl Con; '55, '56 Mother-  
Daughter Tea; Big Sister '55, '56  
W.S.C.

**Leland, William E.**  
Roosevelt  
Mathematics, Social Studies,  
Science, Industrial Arts  
Architectural Club; Track  
U. of W.



**Lindgren, John Ola**  
Hutton  
Mathematics, Science  
Tri-Sci; B Squad, Varsity  
Football; Journal Staff; A.S.B.  
Council; H.R. President  
U. S. Naval Academy

**Levesque, Yvonne Kay**  
Whittier  
Commercial  
Ti-Girls; Usherettes; G.F., A.S.B.  
Councils; H.R. Offices; Big Sister;  
'53 Winter Carnival  
U. of Idaho



**Little, Glen Edward**  
Libby  
Social Studies, Industrial Arts  
Corridor Control; Pep Club

**Lewis, Paul Kuhn**  
Hutton  
Science, Social Studies  
B Squad, Varsity Football;  
Freshman, B Squad, Varsity  
Baseball; B.F. Council; Orchestra;  
Con Control; Lettermen's Club  
W.S.C.



**Livengood, Margaret Anne**  
Hutton  
Social Studies, Foreign Languages,  
Commercial  
F.H.A.; F.T.A.; Neptune's  
Daughters President; Ti-Girls;  
Footnotes; H.R. Vice President;  
Ti-Girl Con; Senior Choir;  
Courtesy Girl  
U. of Arizona

**Lockard, Judith Ann**  
 Everett High School  
**Foreign Languages, Science**  
 At Everett: Horizon; Ski Club;  
 Girls' Club Decoration Commit-  
 tee; Sophomore Campus Day;  
 March of Dimes Committees; Jr.  
 Class Program Committee. At  
 L.C.: Horizon; G.F. Council  
 W.S.C.



**Lyons, Patricia Ann**  
 Grant  
**Commercial**  
 A.S.B. Council; H.R. Offices; Big  
 Sister; Winter Carnival; Mother-  
 Daughter Tea

**Lockwood, Suzanne**  
 Hutton  
**Social Studies**  
 Usherettes; Ski Club; Swimming;  
 Bowling; A.S.B. Council; G.F.  
 Council; Big Sister; H.R. Offices;  
 '55 Courtesy Committee Chair-  
 man; Polka Dot Frank Clean-up  
 Committee Chairman; '53 Winter  
 Carnival; Jr. Con.



**Macdonald, Susan Elizabeth**  
 West Vancouver Senior High, B. C.  
**Foreign Languages**  
 At Vancouver: Rhythm Club;  
 Jive Club; Pep Club  
 W.S.C.

**Lose, Jerry Ralph**  
 Mead  
**Mathematics**  
 H.R. Offices; Ski Club  
 U. of W.



**Mangan, John Jay**  
 Rogers  
**Mathematics, Science**  
 B, Varsity Football; Baseball;  
 Ski Club; Pep Club; Lettermen's  
 Club  
 U. of W.

**Loveland, Diane Ellen**  
 Washington  
**Commercial**  
 Tiger Staff; A.S.B. Council;  
 Jr. Con; Big Sister; H.R. Offices;  
 Mother-Daughter Tea Ushering  
 Committee; Journal Represent-  
 ative  
 W.S.C.



**Manor, Judith Elaine**  
 Franklin  
**Music, Social Studies**  
 Starlighters; H.R. Secretary; All  
 State Choir; a Cappella Choir  
 Whitworth

**Lundemo, Kenneth W.**  
 Washington  
**Social Studies, Mathematics,**  
**Industrial Arts**  
 B.F. Council  
 E.W.C.E.



**Martin, David Edwin**  
 Hutton  
**Science, Foreign Languages,**  
**Social Studies**  
 Entre Nous; Pep Club; Ski Club;  
 B.F. Council; A.S.B. Council;  
 Jr., Sr. Cons; Proctor; Journal  
 Representative; H.R. Offices  
 Dartmouth

**Lyle, Richard Whitmore**  
 Hutton  
**Mathematics, Social Studies,**  
**Science**  
 Freshman, B Squad, Varsity  
 Football; Varsity Football Man-  
 ager; Lettermen's Club; Con  
 Control; H.R. Offices  
 U. of W.



**Mason, Jerry Steven**  
 Libby  
**Distributive Education**  
 W.S.C.

**Lynch, Timothy John**  
 Powell County High School  
**Social Studies, Science**  
 B.F. Council; A.S.B. Council;  
 H.R. President  
 E.W.C.E.



**Mattson, Jean Elizabeth**  
 Grant  
**Foreign Languages**  
 Swimming; Proctor; May Day  
 Con; Journal Representative;  
 A.S.B. Council; Big Sister  
 St. Olaf

**Mayall, Michael M.**  
Roosevelt  
Social Studies  
Idaho State



**McDonald, Bruce Charles**  
Libby  
Social Studies, Mathematics  
Pep Club; B.F. Council; A.S.B. Council; Con Control; H.R. President; Paddle Squad  
U. of Idaho

**McAlpine, Marilynn Esther**  
Hutton  
Social Studies, Home Economics  
Bowling; G.F. Council; A.S.B. Council; a Carrella Choir; H.R. Offices; Jr., Sr. Cons; Big Sister; Winter Carnival  
U. of W.



**McElvain, Judith Lee**  
Roosevelt  
Science, Social Studies, Mathematics  
Math Club; Swimming; Journal Representative; G.F. Council; Orchestra Treasurer; H.R. Offices; Big Sister; Dasidrian Treasurer; All-State Orchestra; All-Northwest Orchestra; Jr. Symphony; Chairman Food Committee Winter Carnival  
Oberlin

**McArdle, Marjorie Louise**  
Jefferson  
Social Studies  
Ti-Girls; Outdoor Club; Horizon Secretary; H.R. Secretary; Jr. Con; Big Sister Winter Carnival Committee



**McElvain, Marcia Lu**  
Roosevelt  
Music, Social Studies  
H.R. President; Big Sister; Usherettes; Swimming; A.S.B. Council; All-Northwest Orchestra Twice; Orchestra Vice President; All-State Orchestra; Dasidrian Corresponding Secretary; Philharmonic Orchestra; Jr. Symphony  
Mills

**McCannon, Patricia Jean**  
Roosevelt  
Social Studies, Mathematics, Foreign Languages  
Math Club President; F.T.A. Vice President; President; Tennis; Badminton; Spelling Bee '54, '56  
Whitman



**McKay, Molly May**  
Grant  
Social Studies, Commercial  
3C's President; Bowling; G.F. Committees; Big Sister; Jr. Achievement; Girls' Glee  
Whitworth

**McChesney, Sharon Kay**  
Everett High School  
Social Studies  
G.F. Council; A.S.B. Council; H.R. Offices; Jr., Sr. Cons; Big Sister; G.F. Committees; Corridor Control  
W.S.C.



**McKee, Donna Marlene**  
Whittier  
Commercial, Social Studies  
Starlighters; Swimming; G.F. Council; Ensemble; Choir; Big Sister; A.S.B. Council  
Kelsey-Baird

**McClain, Malcolm F.**  
Jefferson  
Mathematics  
B.F. Council; A.S.B. Council  
W.S.C.



**McLaughlin, Thomas O.**  
Jefferson  
Social Studies, Foreign Languages  
Forum Club; Debate; Frosh Basketball; A.S.B. Council; H.R. Offices; Choir; B.F. Council; Con Control  
Dartmouth

**McCreight, Sandra Jo**  
Franklin  
Commercial, Home Economics  
Swimming; Big Sister; Jr. Con; H.R. Offices; G.F. Committees  
W.S.C.



**Meredith, David Howard**  
Grant  
Mathematics, Social Studies  
Math Club; B.F. Council; H.R. Offices  
U. of W.



**Meyers, Geraldine Frances**  
Franklin  
Commercial  
G.F. Council; H.R. Secretary;  
A.S.B. Council; Bowling;  
Big Sister  
W.S.C.



**Morgan, David Llewellyn**  
Wilson  
Mathematics, Science, Social Studies  
Jr. Toastmasters; Math Club  
Secretary; Football; Basketball;  
Track; B.F. Council; Con Control;  
Science Fair '54, '55, '56

**Michael, Eddie N.**  
Irving  
Industrial Arts  
Frosh Baseball;  
H.R. Sergeant at Arms  
W.S.C.



**Morales, Wayne Morris**  
Anaheim Union High School  
Social Studies, Industrial Arts  
Football 3 years; Track 1 year;  
Pep Club; Lettermen's Club  
W.S.C.

**Miller, Gary V.**  
Libby  
Social Studies



**Morlan, Joanne Elizabeth**  
Franklin  
Commercial  
Choir; G.F. Council; Big Sister;  
H.R. Vice President; Swimming;  
Bowling; G.F. Committees  
K.B.U.

**Miller, Marilyn Jean**  
Grant  
Commercial  
Usherettes; Art Club; Tiger Staff;  
Journal Representative; G.F. Council;  
G.F. Shield Award; H.R. Offices;  
Chairman G.F. Membership Cards;  
G.F. Committees  
Whitworth



**Morrison, Ann Lillian Dee**  
Parrish Jr. High  
Social Studies  
A.S.B. Council  
U. of W.

**Miller, Sharon Cele**  
Garfield  
Journalism, Social Studies,  
Commercial  
Journal Mailing Manager, Ad  
Representative, Advertising Manager;  
Adelante; F.H.A.; Jr. Press Club;  
Review Correspondent; Quill and  
Scroll; Tiger Assistant Editor '56;  
Tiger Managing Editor '57;  
Big Sister; Jr., Sr. Cons  
W.S.C.



**Mozes, David Berry**  
Wilson  
Mathematics, Science  
Pep Club; B.F. Council; A.S.B.  
Council; Paddle Squad Captain

**Mix, Carolyn Ruth**  
Adams  
Social Studies, Commercial  
3C's; Big Sister; Spelling Bee '56;  
G.F. Committees; G.F. Council;  
A.S.B. Council; Jr., Sr. Cons  
W.S.C.



**Nechanicky, James Richard**  
Grant  
Social Studies, Commercial  
Pep Club; A.S.B. Council;  
B.F. Council  
U. of W.

**Moore, Constance B.**  
Jefferson  
Social Studies  
Entre Nous; Ti-Girls; Usherettes;  
A.S.B. Council; H.R. Offices;  
Big Sister; Tiger Staff  
U. of W.



**Nelson, Conley D.**  
Adams  
Social Studies  
H.R. President; Jr., Sr. Cons;  
Orpheus Sergeant at Arms; Ski  
Club; Dance Band; B.F. Council;  
A.S.B. Council; Orchestra; Band  
Vice President; Ensemble  
W.S.C.

**Nelson, Julie Ann**

Libby  
Art  
Thespians; Swimming; G.F. Council;  
Big Sister; Children's Theater;  
All School Play; Make-up  
Committee for Minstrel Show  
P.L.C.



**O'Connor, Jane Kathleen**

Hutton  
Music  
Senior Choir  
Whitworth

**Neubauer, Sherry Lee**

Libby  
Commercial  
F.T.A. Treasurer; Bowling;  
G.F. Council; Jr. Con;  
Big Sister; Dad-Daughter Dessert  
K.B.U.



**Ogden, Doris Jean**

Westpoint High, Kansas City, Mo.  
Commercial, Social Studies  
Bowling  
Whitworth

**Neumiller, Ann Arlene**

Franklin  
Social Studies, Commercial  
Y-Teens; G.F. Council



**O'Flynn, Linda Bari**

North Central  
Science, Social Studies  
At N.C.: Hall Guard; Study Hall  
Roll Checker; Intramurals;  
Honor Roll; Swimming  
Sacred Heart School of Nursing

**Nickerson, Judie Diane**

Grant  
Art, Commercial  
Art Club; Tiger Staff; Journal  
Representative; A.S.B. Council;  
G.F. Council; Locker Committee;  
H.R. Offices  
U. of W.



**O'Hara, Virginia Marie**

Libby  
Social Studies, Commercial  
H.R. Offices; Neptune's Daughters,  
Swimming; Journal Representative;  
A.S.B. Council; Jr. Class Council;  
Jr. Con; Big Sister  
W.S.C.

**Novell, Myrna Kay**

Whittier  
Commercial  
Majorettes; Ti-Girls; G.F. Council;  
A.S.B. Council; G.F. Committees;  
Journal Representative;  
Locker Committee  
W.S.C.



**Oki, James M.**

Irving  
Mathematics, Fine Arts  
Archery Club; Pep Club;  
Varsity Football; Track; Proctor;  
B.F. Council; H.R. Sergeant at Arms  
E.W.C.E.

**Nygaard, Darrell Marvin**

Libby  
Social Studies  
Frosh Baseball; Frosh Track  
W.S.C.



**Olmsted, Arthur Arden**

Moran  
Science, Social Studies  
Frosh Football; B Squad Football;  
Frosh Baseball

**Nylander, Lois Jean**

Bloom Township High School,  
Chicago  
Science, Social Studies  
At B.T.H.S.: Latin Club; Girls'  
League; Band; Orchestra; Choir;  
Jr. Con; Dramatics  
K.B.U.



**Osborn, Judy Elizabeth**

Columbia High, Richland  
Social Studies  
At Richland: Choir;  
At LC: A.S.B. Council; G.F.  
Council; Jr., Sr. Cons; A.S.B.  
Dance Chairman; Hall Proctor;  
Study Hall Roll Checker;  
H.R. Secretary; Winter Carnival  
W.S.C.

**Ostlund, Donald T.**  
Lincoln  
Industrial Arts  
Jr. Achievement



**Pearce, Ronald Gary**  
Jefferson  
Science, Social Studies  
Tri-Sci Secretary; A.S.B. Talent  
Con, Nominating and Test  
Committees; Adelante Historian,  
President; B.F. Council, Vocational  
Day Committee; Jr. Toastmasters  
Secretary; Journal Representative;  
A.S.B. Council; H.R. Offices; Jr. Con; 1st L.C.  
Science Fair, Junior Biological '56;  
Sr. Class Fifth Executive U. of W.

**Otto, Wanda Lee**  
Washington  
Social Studies  
National Thespians; Volleyball;  
Dramatics; All-School Play;  
Civic Theater



**Peck, Marian Roberta**  
Irving  
Social Studies, Commercial  
Starlighters; F.T.A.; F.H.A.;  
G.F. Council; G.F. Committees;  
Senior Choir; Big Sister;  
Simplicity Style Show  
U. of W.

**Pallett, Robert Gerald**  
Whittier  
Mathematics, Social Studies  
W.S.C.



**Pederson, Gail Joanne**  
North Central  
Home Economics

**Parker, Diane Kay**  
Jefferson  
Commercial, Foreign Languages  
Golf; H.R. Secretary;  
G.F. Committees



**Peterson, Paula Rae**  
Central Valley  
Social Studies  
At C.V.; Bearettes; F.H.A.  
W.S.C.

**Parr, Douglas Leonard**  
Wilson  
Mathematics, Science  
Tri-Sci; A.S.B. Council; B.F.  
Council; Jr. Con; Hello Week  
Con; H.R. Offices  
W.S.C.



**Plumb, Charles Edward**  
Irving  
Mathematics, Social Studies  
B.F. Council  
W.S.C.

**Parsons, Lynna Lou**  
Adams  
Home Economics  
Ti-Girls; A.S.B. Council  
Whitworth



**Poppe, Diane Ruth**  
Libby  
Home Economics  
Football Queen; A.S.B. Historian;  
Head Cheerleader; Usherettes  
Treasurer; Ti-Girls President;  
H.R. President; G.F. Committees,  
Big Sister  
W.S.C.

**Peach, Judith Lee**  
Jefferson  
Foreign Languages  
Entre Nous Secretary; Ti-Girls;  
Horizon Treasurer, Sergeant at Arms;  
Co-Chairman Inaugural Ball  
Decorations, '57; G.F. Council;  
A.S.B. Council; Big Sister;  
Spelling Bee '54, '55, '56;  
H.R. Offices; Jr. Con;  
Science Fair '56  
U. of W.



**Preuninger, Dale F.**  
Carmichael, Richland  
Science  
Architectural Club; B.F. Council;  
Corridor Control; All-State Choir;  
A.S.B. Cons; H.R. Offices  
U. of W.

**Priest, William George**  
Wenatchee High  
Social Studies  
Debate Club; A.S.B. Council;  
B.F. Council  
W.S.C.



**Reilly, Maxine Ann**  
North Central  
Commercial, Social Studies  
Volleyball  
W.S.C.

**Reader, Elizabeth Ann**  
Washington  
Art, Home Economics  
Library Assistant; Big Sister



**Richardson, Beverly Ann**  
Jefferson  
Commercial  
Sr. Con; Children's Theater;  
Thespian; Quill and Scroll; F.T.A.  
President; A.S.B. Council; Journal  
Staff; "Night of January 15";  
G.F. Committees; Library  
Assistant; Big Sister  
E.W.C.E.

**Reed, Donald Roger**  
Wenatchee High  
Social Studies  
Pep Club President; A.S.B. Con;  
Jr. Toastmasters; B.F. Council;  
H.R. Treasurer, Jr., Sr. Cons;  
a Cappella Choir; Vocation Day  
Committee  
U. of Oregon



**Richardson, Larry C.**  
Whittier  
Social Studies  
B.F. Council; A.S.B. Council  
Whitworth

**Reeder, Del Lee**  
Libby  
Social Studies  
B.F. Council; Frosh Football;  
Frosh Basketball  
W.S.C.



**Richardson, Marjorie Grace**  
Havermale  
Music  
Jr. Con; Orchestra; Band;  
Big Sister  
Whitworth

**Reekie, Richard James**  
Hutton  
Science, Mathematics, Social Studies  
B.F. Council; A.S.B. Council;  
Choir; Sr. Con; H.R. Offices  
U. of W.



**Ridpath, Pauline Clare**  
Wilson  
Commercial  
Tri-Girls; F.T.A.; Jr. Con;  
Big Sister; Library Assistant  
Whitworth

**Reglin, Larry E.**  
Libby  
Social Studies  
Band; Dance Band



**Riley, Jack Gerald**  
West Valley  
Industrial Arts  
Archery Club; Band; Choir;  
B.F. Council  
W.S.C.

**Reilly, Dennis Michael**  
Roosevelt  
Science  
Basketball; Corridor Control;  
Proctor; H.R. Offices  
U. of W.



**Riley, Sally Ann**  
St. Augustine  
Commercial  
Bowling; Corridor Control; Big  
Sister; Jr. Achievement; G.F.  
Committees; Polio Drive; Sr. Con;  
Father-Daughter Dessert  
W.S.C.



**Ritland, Christine Ann**

Jefferson  
Home Economics, Commercial  
F.H.A.; F.T.A. President;  
Swimming; Bowling; A.S.B. Council;  
Simplicity Style Show;  
G.F. Committees  
W.S.C.



**Russell, Grace Marie**  
East Wenatchee Jr. High  
Social Studies  
Girls' Glee; Co-Ed Tumbling;  
Girls' Dancing

**Robbins, Laura Ellen**

Irving  
Commercial  
F.H.A. Secretary; G.F. Big Sister,  
Decoration Committee '53  
Winter Carnival  
K.B.U.



**Ruud, Karen Alvina**  
Roosevelt  
Social Studies  
Bowling; G.F. Council, Winter  
Carnival; Jr. Con; Corridor Control  
W.S.C.

**Roberts, Shirley Ann**

Libby  
Social Studies, Foreign Languages  
F.N.A.; Bowling; A.S.B. Council;  
G.F. Big Sister  
Deaconess School of Nursing



**Sacco, Victor M.**  
Gonzaga  
Social Studies  
Pep Club; B.F. Council;  
Corridor Control; Paddle Squad

**Roestel, Steve Roy**

Columbia High School, Richland  
Social Studies  
E.W.C.E.



**Saito, Mitsue**  
Grant  
Science, Mathematics  
G.F. Council, Big Sister, Winter  
Carnival; Jr. Con; Usherettes  
Sergeant at Arms; Senior Class  
Fifth Executive; Ti-Girls  
Sergeant at Arms

**Root, Marilyn Joan**

Roosevelt  
Commercial, Social Studies  
Journal Business Manager; Ti-Girls;  
G.F. Council, Committees; A.S.B.  
Council, Committees; Jr. Con  
W.S.C.



**Salter, Jack Everett**  
Moran  
Social Studies

**Roth, Charles Nels**

Irving  
Social Studies  
H.R. Sergeant at Arms; L.C.  
Science Fair; Study Hall Proctor



**Samels, Florence Irene**  
Havermale  
Social Studies, Mathematics  
Band Secretary; Orchestra; Ensemble  
2 years; Eastern Washington  
Honor Band; Jr. Symphony; Tiger  
Staff; Journal Representative  
E.W.C.E.

**Rubens, Jan Gail**

Wilson  
Social Studies, Foreign Languages  
G.F. Council, Treasurer, Fall  
Fashion Show Chairman; A.S.B.  
Council; Student Court Judge;  
Dasidrian; Ti-Girls; Usherettes;  
Journal, Tiger Staffs; Quill and  
Scroll; Jr., Sr. Cons; H.R. President;  
Interclub Council Secretary;  
Classical Club Secretary;  
Entre Nous Secretary  
U. of W.



**Sargent, John Lendall**  
Libby  
Music, Social Studies  
Cross-Country; Baseball; Football;  
B.F. Council; Band; Orchestra;  
Jr. Symphony Philharmonic  
Orchestra; Boys' Glee Club;  
All-State Orchestra; Ensemble  
2 years; Sophomore, Sr. Cons;  
Eastern Washington Honor Band  
Twice  
W.S.C.

**Sasser, Carol**  
 Rogers  
**Social Studies**  
 Big Sister; Children's Theater;  
 Thespian; G.F. Winter Carnival;  
 Jr., Sr. Cons  
 San Jose Jr. College



**Schreiner, Rebecca Von**  
 South Junior High, Everett  
**Home Economics**  
 3C's Club; Girls' Glee Club;  
 Big Sister

**Sawtells, Barbara Ruth**  
 Whittier  
**Commercial, Social Studies**  
 Big Sister; Girls' Glee; Corridor  
 Control; Bowling; Winter Carnival;  
 Tiger Staff



**Scritchfield, Glen Robert**  
 Franklin  
**Social Studies**  
 B.F. Council; A.S.B. Council;  
 Frosh Football; Varsity Football;  
 Frosh, B Squad Baseball;  
 Frosh Basketball

**Scanlan, Judith Dean**  
 Roosevelt  
**Social Studies, Foreign Languages**  
 Classical Club; Winter Carnival;  
 Mother-Daughter Tea; Hello  
 Week Committee; Jr., Sr. Con  
 Script Committees; Bowling;  
 Adelante; Book Club



**Selander, James F.**  
 Irving Jr. H.S., Salt Lake City  
**Social Studies**  
 Pep Club; Sr. Con  
 U. of Utah

**Schlangen, Jack D.**  
 Libby  
**Social Studies**  
 Varsity Football, Baseball,  
 Basketball; Head of Con Control;  
 Boys' State



**Sewell, Brenda Louise**  
 Jefferson  
**Social Studies**  
 Lifesaving; Journal Advertising  
 Manager; Tiger Staff; H.R.  
 President; Journal Representative;  
 Ski Club; Winter Carnival;  
 Adelante; Sophomore, Jr., Sr.  
 Cons; Big Sister; Golf; Quill and  
 Scroll Secretary; G.F. Council  
 W.S.C.

**Schmaltz, Harry B.**  
 Clover Park, Tacoma  
**Social Studies, Mathematics**  
 At Clover Park; B.F. Vice  
 President; Varsity Club; Junior  
 Optimist Club; Track and Field;  
 Football; Band; B.F. Council;  
 At L.C.; Track; Band  
 W.S.C.



**Shadduck, Jeanette A.**  
 Grant  
**Social Studies**  
 Health Room Attendant;  
 G.F. Winter Carnival

**Schmidt, James Gordon**  
 Glenrose  
**Industrial Arts**



**Sharp, David John**  
 Gonzaga  
**Social Studies**

**Schmidt, Terry Lee**  
 Libby  
**Mathematics, Science**  
 Senate Club; Jr. Toastmasters;  
 B.F. Council; A.S.B. Council;  
 Honor Roll; All H.R. Offices;  
 Con Proctor; Basketball; Baseball;  
 Jr. Class Fifth Executive; Sr.  
 Class President, Treasurer  
 U. of W.



**Sharp, Roy Kenneth**  
 Adams  
**Mathematics**  
 Varsity Football; A.S.B. Council;  
 B.F. Council

**Sharpe, Wallace A.**  
Franklin  
Social Studies  
Con Control; A.S.B. Council  
W.S.C.



**Smith, Carol Donna**  
Wilson  
Foreign Languages, Social Studies  
National Thespian; Classical Club;  
Dasidrian Scribe; Sergeant at Arms;  
F.N.A. Historian; "Night of January  
16"; "The Golden Goose";  
Sophomore, Jr. Cons; Horizon;  
Ski Club; A.S.B. Council;  
G.F. Council  
U. of W.

**Shealy, George Patrick**  
Baltimore Polytechnic Institute  
Mathematics, Social Studies  
At Baltimore: Swimming; Lacross;  
J.U. Soccer; Varsity Soccer;  
All-Maryland Soccer Team; Band;  
Orchestra; A.S.B. Council;  
Dance Committee  
Johns Hopkins University



**Smith, Jane Burdette**  
Hutton  
Foreign Languages, Social Studies  
Entre Nous; Classical Club;  
Dasidrian; Ti-Girl Treasurer;  
Mother-Daughter Tea; Big Sister;  
All-State Band; All-Northwest  
Band; G.F. Secretary; Usherettes;  
A.S.B. Council; Band; Orchestra  
U. of W.

**Siegert, Eleanor Marie**  
Garden Springs  
Social Studies, Home Economics  
F.N.A. President; Ti-Girls Foot-  
notes; A.S.B. Council; Frosty  
Fashions Model; Interclub Council;  
Starlighters Treasurer, President,  
Secretary; Home Economics Award  
Whitworth



**Smith, Michael Roland**  
Jefferson  
Mathematics, Science  
U. of W.

**Siewert, Joan Marlene**  
Jefferson  
Social Studies  
3C's; G.F. Winter Carnival;  
L.C. Science Fair '56; Sr. Con;  
Study Hall Roll Checker  
Whitworth



**Snyder, Carolyn Lucille**  
Wilson  
Foreign Languages, Social Studies  
Choir; Girls' Glee; H.R. President;  
Jr. Class Council; Jr. Con;  
G.F. Winter Carnival; Big Sister;  
Dad-Daughter Dessert; Dasidrian  
U. of W.

**Silver, Phyllis Faye**  
Roosevelt  
Social Studies  
Book Club; Quill and Scroll;  
Big Sister; Winter Carnival '54;  
Journal, Tiger Staffs; Debate;  
Corridor Control; Journal  
Representative; All School Play;  
Spelling Award '55; A.S.B. Council;  
Sophomore, Jr. Con  
U. of W.



**Soss, Michael Sherman**  
Wilson  
Mathematics, Social Studies  
Senate Club Treasurer, Vice  
President; Lettermen's Club;  
Frosh Baseball; Cross-Country;  
Tennis; Con Control; B.F. Council;  
H.R. President; Jr. Red Cross;  
High School Council President  
U. of W.

**Slemmer, Glen Lee**  
Roosevelt  
Science, Mathematics  
U. of W.



**Souders, Robert Patton**  
Wilson  
Mathematics, Social Studies,  
Foreign Languages  
Tri-Sci; Frosh Football; Tennis;  
3rd Place Mathematics, Inland  
Empire Science Fair  
U. of Montana

**Slawson, Richard Allen**  
Irving  
Mathematics, Social Studies  
Jr., Sr. Cons; Pep Club; A.S.B.  
Council; Entre Nous Treasurer,  
Sergeant at Arms; 12B Nominating  
Committee; Journal Representative;  
Chairman One-Way Stairs; Sr.  
Class Council; Con, Corridor,  
Stair Control  
U. of W.



**Sowers, Wallace Eugene**  
Adams  
Science  
W.S.C.

**Speelmon, Martha Jean**

Hutton  
**Foreign Languages**  
 Ti-Girls; Entre Nous; Starlighters;  
 Journal Staff; Quill and Scroll;  
 Winter Carnival; Simplicity Style  
 Show; G.F. Council; Jr., Sr. Cons;  
 Big Sister; Big-Little Sister Party  
 U. of Montana

**Strand, Douglas Harold**

Grant  
**Mathematics, Industrial Arts**  
 Architectural Club; Frosh Football,  
 Track; B Squad Football; All  
 H.R. Offices; B.F. Council  
 U. of W.

**Speelmon, Patricia Ann**

Hutton  
**Social Studies, Foreign Languages**  
 Orpheus Historian; Entre Nous;  
 Neptune's Daughters; Starlighters;  
 Mother-Daughter Style Show;  
 "Night of January 16th"; Jr. Con;  
 "Squire's Bride"; Horizon;  
 Ti-Girls; Archery Club; Journal  
 Staff; G.F. Council; Quill and Scroll  
 Lewis and Clark College,  
 Portland, Oregon

**Strawick, Ruth LaVerne**

Roosevelt  
**Social Studies, Commercial**  
 F.H.A.; H.R. Vice President;  
 Courtesy Girl; Big Sister;  
 Corridor Control; Book Club  
 Whitman

**Spils, Sharon Jane**

Jefferson  
**Commercial, Distributive Education**  
 Junior Achievement;  
 Junior Class Council  
 W.S.C.

**Stuart, Robert**

Moses Lake High School  
**Social Studies**  
 Football  
 W.S.C.

**Stanton, Robert Lee**

Grant  
**Science, Social Studies**  
 W.S.C.

**Sullivan, Stanley Lee**

Puyallup High School  
**Science, Social Studies**  
 B Squad Football; B Squad  
 Basketball; H.R. Vice President  
 U. of W.

**Starr, Randall Keith**

Central Valley  
**Science, Mathematics**  
 At L.C.: Band; Orchestra;  
 Ensemble; 3C's; Sr. Con;  
 At C.V.: Band; Orchestra;  
 H.R. President; Sophomore  
 Class Council  
 W.S.C.

**Summers, Phyllis Arlene**

Rockford  
**Social Studies**  
 G.F. Winter Carnival '54  
 K.B.U.

**Stewart, James W.**

Franklin  
**Social Studies, Science**  
 Senate; Outdoor Club; Freshman,  
 B Squad, Varsity Basketball;  
 Freshman, B Squad Baseball;  
 Con Control; Jr., Sr. Con Script  
 Committees; B.F., Sophomore  
 Nominating Committees;  
 Vocation Day Committee  
 U. of W.

**Sutherlin, Douglas Michael**

North Central  
**Social Studies**  
 Forum Club; Papyrus Sergeant at  
 Arms; Quill and Scroll Vice  
 President; Junior Press Club;  
 Journal Managing Editor, Assistant  
 Editor, Circulation Manager  
 Gonzaga

**Stolz, Elizabeth Fay**

Roosevelt  
**Social Studies**  
 Book Club Vice President;  
 Usherettes; G.F. Council;  
 H.R. Offices; Jr. Con; Mother-  
 Daughter Tea Model;  
 Dad-Daughter Dessert Committee  
 Chairman; Big Sister; Winter  
 Carnival; Dasidrian Secretary  
 U. of W.

**Svendson, Richard Webster**

Shawnigan  
**Mathematics, Social Studies, Science**  
 Ski Club  
 San Francisco State



**Swanby, Colleen R.**  
 Libby  
 Commercial  
 K.B.U.



**Taylor, Larry**  
 Nathan Eckstein Jr. High, Seattle  
 Social Studies  
 B.F. Council  
 W.S.C.

**Swartz, James Russell**  
 Libby  
 Social Studies, Industrial Arts,  
 Printing



**Taylor, Roger O.**  
 Grant  
 Mathematics, Social Studies, Science  
 Classical, Book Clubs; Debate;  
 B.F. Council Twice; '56 B.F.  
 Nominating Committee; A.S.B.  
 Council 3 Times; H.R. Offices  
 Gonzaga

**Swinehart, John Fredrick**  
 Rogers  
 Mathematics  
 At Rogers: H.R. Offices; Baseball;  
 Choir; Honor Roll; At L.C.:  
 Baseball, 2 year Letterman;  
 a Cappella Choir; H.R. Offices;  
 A.S.B. Council  
 U. of W.



**Taylor, Ruby Lee**  
 Libby  
 Social Studies  
 Band  
 K.B.U.

**Switzer, Keith Alton**  
 Libby  
 Mathematics  
 Home Room President  
 W.S.C.



**Thamm, Celia May**  
 Colville Jr. High  
 Social Studies  
 F.T.A.; Ti-Girls; Majorette;  
 Footnotes; Choir; Starlighters;  
 Big Sister; Winter Carnival  
 W.S.C.

**Swope, Ina Deloris**  
 Libby  
 Fine Arts, Social Studies,  
 Home Economics  
 U. of North Dakota



**Thompson, Jeanne A.**  
 North Central  
 Social Studies  
 G.F. Council  
 Deaconess School of Nursing

**Takeshita, Donald**  
 Lincoln  
 Fine Arts  
 Fine Arts Club; Archery Club;  
 Jr. Con  
 U. of W.



**Thunberg, Maxine**  
 Irving  
 Commercial  
 Y-Teens; Journal Representative;  
 Big Sister; Big-Little Sister Party;  
 Winter Carnival  
 E.W.C.E.

**Talarico, Rose Bette**  
 Libby  
 Outdoor Club; G.F. Council;  
 H.R. Secretary; Big Sister;  
 A.S.B. Council  
 W.S.C.



**Tinling, Hugh Lester**  
 Franklin  
 Social Studies, Mathematics, Science  
 Jr. Toastmasters; Senate, Pep,  
 Debate Clubs; City Oratory  
 Champion; Tiger Staff; Debate;  
 Cross-Country; Frosh Track;  
 A.S.B. Council  
 W.S.C.

**Tortoulli, Patricia Louise**  
 Libby  
**Commercial, Social Studies**  
 A.S.B. Council; Journal  
 Representative; G.F. Council;  
 H.R. Treasurer; Big Sister



**Wall, Donald Bernie**  
 Grant  
**Mathematics, Science, Social Studies**  
 B.F. Council; H.R. Vice President,  
 Secretary, Fifth Executive  
 U. of W.

**Tousey, Brenda Lee**  
 Wilson  
**Social Studies**  
 Horizon Vice President; Bowling;  
 Big Sister; Winter Carnival;  
 H.R. Secretary  
 Northwestern



**Wanless, Mary Grace**  
 Wilson  
**Art**  
 Camera Club; Fine Arts Club;  
 G.F. Big Sister; Swimming; Choir;  
 Junior Achievement  
 E.W.C.E.

**Troyer, Reba Jane**  
 Grant  
**Mathematics, Music**  
 G.F. Council, Courtesy Committee  
 Chairman, Big Sister; Ti-Girls  
 Sergeant at Arms; A.S.B. Council,  
 Con; Choir Sergeant at Arms;  
 All-State Choir; All-Northwest  
 Choir; H.R. President; Thespian  
 Secretary, Vice President;  
 "The Plain Princess"  
 College of Puget Sound



**Ward, Karen Lynn**  
 Mandan, North Dakota  
**Social Studies, Foreign Languages**  
 G.F. Council; A.S.B. Council;  
 Big Sister; G.F. Committees;  
 Jr., Sr. Cons; H.R. Offices  
 W.S.C.

**Tweedy, LeRoy Robert**  
 Adams  
**Fine Arts, Social Studies**  
 Freshman Baseball;  
 Scholastic Art Award  
 Linfield



**Warnecke, Ronald Ray**  
 Hutton  
**Social Studies**  
 Boys' Glee Club; Journal Repre-  
 sentative; B.F. Council; Jr., Sr.  
 Cons; A.S.B. Council; H.R. Offices;  
 Pep Club; Con Control; Book  
 Room Attendant; Office Practice  
 W.S.C.

**VanderWal, William Charles**  
 Irving  
**Fine Arts, Mathematics**  
 Pep Club; Paddle Squad; B.F.  
 Council; Proctor; All-School  
 Play '56  
 W.S.C.



**Warner, Robert John**  
 Hutton  
**Industrial Arts**  
 Ski Club

**Vervair, Richard David**  
 Adams  
**Industrial Arts**  
 Freshman Football; Baseball;  
 Cross-Country  
 E.W.C.E.



**Warren, Gordon L.**  
 Havermale  
**Mathematics, Social Studies**  
 Thespian President; Jr. Toastmasters;  
 B Squad Basketball; Band;  
 Major Roles in "Dirty Work at the  
 Crossroads," "Night of January  
 16th"; Jr. Con; H.R. Offices

**Wagoner, Linda Lou**  
 Washington  
**Mathematics, Social Studies**  
 Ti-Girls; Horizon Club President,  
 Vice President; G.F. Council;  
 Winter Carnival  
 E.W.C.E.



**Waters, Marilyn Kay**  
 Franklin  
**Commercial, Social Studies**  
 Ti-Girls; Usherettes; G.F. Council;  
 H.R. Offices; G.F. Committees;  
 Simplicity Style Show;  
 Big Sister  
 W.S.C.

**Webster, Larry Bernard**

Wilson  
**Social Studies**  
 Pep Club; Outdoor Club; Baseball;  
 Golf; B.F. Alternate; Sr. Con;  
 H.R. Offices; Hello Week Con;  
 Corridor Control  
 U. of W.

**Wilcox, John Leonard**

Roosevelt  
**Foreign Languages, Social Studies**  
 Outdoor Club; Spokane Junior Ski  
 Club; Ski Club Vice President;  
 Senate Club; Frosh Football; '55  
 All-School Play; "Stage Door"; Script  
 Chairman, Jr., Sr. Cons; Lilac Lark  
 Prince '54; A.S.B. Council  
 U. of W.

**Wheeler, Jeanne Lynne**

Grant  
**Commercial, Home Economics**  
 Mother-Daughter Tea, 3 Years;  
 Father-Daughter Dessert, 3 Years;  
 Big Sister, 3 Years  
 W.S.C.

**Williams, Delbert Eugene**

Adams  
**Fine Arts Commercial**  
 3C's; B.F. Council  
 Santa Rosa, California

**White, Judith Anne**

Grant High School, Portland  
**Mathematics, Social Studies**  
 Horizon Club; Usherettes; Ti-Girls;  
 Neptune's Daughters; H.R. Offices;  
 G.F. Council; A.S.B. Council;  
 '55 Winter Carnival Booth Chairman;  
 Dad-Daughter Dessert Ticket  
 Chairman; G.F. Committees;  
 G.F. President

**Williams, Kenlynn Lee**

Wilson  
**Foreign Languages, Commercial**  
 35 Twirling Awards; Cheerleader;  
 Band Majorette; Ti-Girl Sergeant  
 at Arms; Starlighters Secretary,  
 Treasurer; Dacidrian Historian,  
 Vice President; Classical, Entre  
 Nous Clubs; Sophomore, Sr., A.S.B.  
 Cons; Friendliest Jr. Girl;  
 G.F. Vice President; Choir  
 U. of Arizona

**White, Myrene**

Cashmere High School  
**Home Economics, Commercial**  
 At Cashmere; Girls' Pep Club  
 Secretary; Drill Team; Junior  
 Ensemble; Student Council; Honor  
 Society; Freshman Class Secretary;  
 Assistant Director Jr. Class Play;  
 Sophomore Dance; Jr., Sr.  
 Banquet, Prom

**Williams, Thomas R.**

Wilson  
**Social Studies, Mathematics**  
 Pep Club; B.F. Council; Band;  
 A.S.B. Council; Proctor;  
 H.R. Offices; Baseball  
 U. of W.

**Whitehouse, Jeanne Carolyn**

Hutton  
**Social Studies**  
 Ti-Girls Secretary; Usherettes  
 Vice President; Horizon; Starlights;  
 G.F. Treasurer; A.S.B. Vice  
 President; Sr. Choir Vice President;  
 Jr. Class Treasurer; First Jr. Girl  
 Science Award; Cotton Day Script  
 Committee Chairman;  
 G.F. President  
 W.S.C.

**Willman, Alice Bette**

Jefferson  
**Social Studies**  
 Choir; Orchestra; Camera Club;  
 Ski Club; Jr., Sr. Cons; G.F.  
 Council; H.R. Secretary; '53, '54  
 Winter Carnival; Tiger Photographer;  
 Big Sister  
 Deaconess School of Nursing

**Wilbanks, Sally Sue**

Wilson  
**Foreign Languages, Commercial,**  
**Social Studies**  
 Thespian Treasurer; Ski Club;  
 All-School Play '54, '55, '56;  
 Locker Committee; Big Sister;  
 '54, '55 Decoration Committee,  
 Winter Carnival; H.R. Treasurer  
 U. of W.

**Wilson, Arthur Daniel**

Lincoln  
**Science, Mathematics**  
 Pep Club; Chess Club; Projectionist;  
 Laboratory Assistant  
 W.S.C.

**Wilbur, Gail Lucille**

Libby  
**Science, Mathematics, Social Studies**  
 At Libby; Glee Club; Girls' Triple  
 Trio; Art Award  
 Sacred Heart Nursing School

**Wittkopp, Martin Alan**

Cooper  
**Social Studies**  
 B.F. Council; A.S.B. Council;  
 Proctor; H.R. Vice President,  
 Treasurer  
 U. of W.

**Wolter, Janet Irene**

Jefferson  
**Commercial, Social Studies**  
 Adelante Sergeant at Arms;  
 Ti-Girls; Footnotes; Tiger Staff;  
 Big Sister; G.F. Winter Carnival;  
 Big-Little Sister Party; Dad-  
 Daughter Dessert; Jr. Con;  
 H.R. Offices  
 W.S.C.

**Wynia, Lanny Jess**

Whittier  
**Social Studies**  
 Pep, Outdoor Clubs; Baseball,  
 Football; H.R. Treasurer, Sergeant  
 at Arms; Sr. Con; Hello Week Con;  
 Corridor Control; Study Hall Proctor  
 U. of Arizona

**Wood, James MacPherson**

University High School,  
 Los Angeles  
**Science, Mathematics**  
 A.S.B. Council; Con Control;  
 Journal Staff; A.S.B. Publicity;  
 Quill and Scroll; H.R. Vice  
 President; Jr. Con; At University;  
 Boys' Week Council; Creative  
 Writing Award '53; Treasurer  
 Student Body '53

**Wynne, Janet Ann**

Hutton  
**Foreign Languages, Commercial**  
 G.F. Council, Nominating Com-  
 mittee, Winter Carnival, Big  
 Sister; H.R. Offices; Freshman  
 Jolliest Girl; A.S.B. Council;  
 Ti-Girl Talent Con, Dances;  
 Journal Representative; Sr. Choir;  
 Jr. Con; Adelante Treasurer;  
 Starlighters President, Historian;  
 Spokane Jr. Ski Club  
 W.S.C.

**Wood, Stephanie Jo**

Yosemite Jr. High, Fresno, Calif.  
**Science, Social Studies**  
 Ti-Girls; Swimming; G.F. Council;  
 Journal Representative; Jr. Class  
 Nominating Committee; Spelling  
 Contest '53; Girls' Glee;  
 Junior Achievement  
 W.S.C.

**Yamagiwa, Michihiko**

Lincoln  
**Science, Mathematics**  
 B.F. Council; Jr. Con; H.R.  
 President, Vice President  
 Gonzaga

**Woodward, Harry L.**

Jefferson  
**Social Studies**  
 U. of Idaho

**Young, Robert Thomas**

Irving  
**Mathematics, Industrial Arts**

**Woodward, Skip W.**

Jefferson  
**Science, Mathematics**  
 Senate Club; Outdoor Club;  
 B.F. Council; A.S.B. Council;  
 Junior Class Fifth Executive;  
 H.R. Offices  
 W.S.C.

**Zehring, Ann Marie**

LaGrande, Oregon, Jr. High  
**Home Economics**  
 3C's; Sr. Choir; Big Sister  
 Whitworth

**Wright, Margaret Allene**

Wilson  
**Social Studies**  
 Choir; Swimming; Bowling;  
 Chairman A.S.B. Hello Week  
 Tags; Winter Carnival '55; Big  
 Sister '54, '56; Usherettes;  
 Friendliest Frosh Girl '53  
 W.S.C.

**Zimbelman, Joyce Lee**

Lincoln  
**Commercial, Social Studies**  
 Outdoor Club; Usherettes;  
 Swimming; A.S.B. Council;  
 G.F. Council; Winter Carnival  
 '53, '54; Big Sister; Jr. Con;  
 Sr. Con Lead; H.R. Offices;  
 Mother-Daughter Tea Narrator  
 Gonzaga

**Wulff, Jon Victor**

Wilson  
**Social Studies**  
 W.S.C.

**Zuelke, Russell Lawrence**

Libby  
**Social Studies**





These talented seniors tensely awaited their debut on the Lewis and Clark stage in the senior con production, "Annie Get Your Gun." Through the hard work and cooperation of these students, the con was a grand success. Favorable comment went to John Wilcox, the director, who did a fine job, and to Mr. Faubion, the senior class adviser.



**SENIOR SPECIALTY ACTS:** **Picture 1:** An exciting can-can line poses in their self-made costumes. **Row 1:** Shirley Jones, Barbara Henry, Sally Jones, Marlys Kapus, Marion Jensen. **Row 2:** Tudy Lockwood, Barbara Hansen, Karen Kindschi, Judy White, Gayle Funnell, Diane Loveland, Mary Anne Burkhardt. **Picture 2:** "Ya Caint Get a Man With a Gun" sang Brenda Sewell, Barbara Durham, and Sandy Forbes in a specialty act. **Picture 3:** Making the Paris scene complete were the minuet octette Sally Anderson, Dave Martin, Sue Humphreys, Charlie Fry, Terry Schmidt, Nancy Dawson, Jim Stewart, and Meg Helpfrey.

# CLASSES



# SENIORS, MOVE OVER!



The other three classes have their share of activities and leaders, too. Left to right: The load got too heavy for Terry Duncan last Chivalry day as "helpless" girls stand by. Kathy Krogue, junior, practiced a cheer for the "big game." These four led the sophomore class for the first semester: Ed Duchene, sergeant at arms; Bill Bialkowski, president; Faith Mason, vice president; Kathleen Henry, secretary. Marion Hansom, junior, was a featured act in the Teachers' day con. It took "pails of work" to run L.C. as Marge Wendle led a before-school meeting in the cafeteria. Terry Kelly and Kathy Belgum were two stars of "The Squire's Bride" presented by the drama department. "With a T, With a T," yelled Rosalie Weymouth, a junior cheerleader. An unidentified underclassman bowed in submission to her male superiors, on Tolo day, at least. Junior class officers for the first semester were: Gretchen Swanson, treasurer; Isamu Kawabori, president; Terry Underwood, fifth executive; Sandy Dyke, vice president; and Holly Barker, secretary.









**TOP: 314**

**JUNIORS**

**MR. MEDLEY**

**Row 1:** Joyce Walters, Carol Tenney, Asta Viljanen, Stephanie Tripp, Rod Thompson, Joe Taylor. **Row 2:** Diane Swenson, Roberta Tonn, Gretchen Swanson, Terry Underwood, Margie Van Tyen, Joanne Wamsley, Carol Vanlandingham, Eleanor Van Slyke. **Row 3:** David Trezona, David Thomson, Ken Turner, Bonnie Talbot, Bonnie Swope, Art Tower, Andrea Venar. **Row 4:** James Thomson, John Ungari, Bob Vennekolt, David Swan, Stan Thornton, Larry Vargo, Phil Tipton.

**LEFT 1: 4**

**JUNIORS**

**MR. KRAMLICH**

**Row 1:** Claire Peck, Paul Stokes, Wilma Sullivan, Richard Yorioka, Lee Wilson, Gay Young. **Row 2:** Gary Peck, Gary Veatch, Ann Shaw, Al Worthington, Jerry Sutton, Gary Stolz, Pat Warashina. **Row 3:** John Woods, Gayle O'Flynn, Brenda Rhoads, Roger Shaw, Karen Shaver, David Zarkin, Helen Stuller. **Row 4:** Ron Peterson, Dirk Jameson, Clayton Vosen, Karen Warner, Mike Stoddard, Billie Sharpe, Kay Pearson.

**LEFT 2: 212E**

**JUNIORS**

**MR. JONES**

**Row 1:** Pat Moore, Elsie Mitchell, Sharon Griffith, Diane Linardos, Ruth Parsons. **Row 2:** Michael Slette, Julie McEachran, Mike Kirihara, Karen Lund, Pam Kine, Oleta Hood. **Row 3:** Dallas Moore, Rodney Lutes, Jack Malone, Dick Hoevner, Stephen Marque, General Loveless. **Row 4:** Stan Moore, Gary Hooper, Jack Kincaid, James Walsh, Allan Mindkey, Jim Green, Bill Bodey.

**LEFT 3: 22**

**JUNIORS**

**MISS SMITH**

**Row 1:** Linda Bauer, Bruce Barret, Dick Burger, Mary Wernet, Grant Dixon, Ila Fleming, Delrene Lee. **Row 2:** Gary Bleck, Holly Barker, Brenda Brynildson, Linda Domit, Jackie Addington, King Cole, Dennie Dressel, Mike Brown. **Row 3:** Dick Barton, Mike Cole, Bob Bastedo, Sue Comegys, Alphonzo Bivens, John Wittenbecker, Dianne Doughty. **Row 4:** Bob Barton, Bob Colwell, Paul Barton, Dennis Connors, Vincent Perry, Roger Butler, Wayne Wilson.

**LEFT 4: 211**

**JUNIORS**

**MR. WUHRMAN**

**Row 1:** Marcia Wigby, Joane Buckwalter, Vicki Weremiczyk, Brenda West, Margaret Wendle, Rosalie Weymouth, Jo Vinson. **Row 2:** Betty Wetmore, Marlene Watson, Sylvia Witty, Le Roy Wimmer, Charlene Whaley, Karen Winston, Karen Kliever, Sue White, Mike Williams. **Row 3:** Lavonne Watson, Mary Williams, Jack Westerman, Lee Wilbur, Jim Wenninger, Mike Williams, Barbara Wheeler, Rene Westerman. **Row 4:** Tom Wilder, Randy Waters, John Way, Bruce White, Warren Wilson, Dave Whitney, Paul Whelan.

**BOTTOM: 305**

**JUNIORS**

**MISS WHITE**

**Row 1:** Marilyn Slemmer, Barbara Oiland, Peter Young, Linda Stallcop, John Payne, Charlene Stillwell, Lois Stewalb. **Row 2:** Dennis Stallings, Gary Solberg, Bob Showmaker, Roger Springer, Dick Smith, Diane West. **Row 3:** Ted Stiles, Marilyn Stewart, Sue Stockholm, Ron Spencer, Shirley Edward, Jerry Shiga. **Row 4:** Judy Struck, John Stone, Jay Simmons, Morris Spencer, Don Morris, Wanda Sheldon, Sharron Stai.





**TOP: 109**

**JUNIORS**

**MR. HARTLEY**

**Row 1:** Lucky Klopp, Linda Laitinen, Kathy Krogue, Mary Krause, Joan Kirk, Joyce Lockert, Nancy Hubbard, Bob Lemley. **Row 2:** Dick Lentes, George Lang, Rita Osterberg, Diane Lindsey, Sandy Kurtz, Mirio Konishi, Jim Kirschbaum. **Row 3:** Mike Leffel, Skip Larson, Leigh Larter, Margaret Krause, Nancy Kuhn, Ted Lonnevik, Preston Kirkendall, Ken Lemley. **Row 4:** Jon Lander, Steve Lemley, Wayne Landrudy, Eddie Lofton, Jim Manning, Jim Lamb, Dale Kish, Keith Lauritzen, Corkey Malott.

**RIGHT 1: 110**

**JUNIORS**

**MRS. BARTLETT**

**Row 1:** Tom Roe, Diane Rothwell, Jackie Riner, Pat Salisbury, Davalyn Schneider, Charlene Roestel, Rosalie Schlager, Gary Shaw. **Row 2:** Dick Schmidt, Nancy Rives, Marilyn Selves, Pat Ryan, Rodeen Ross, Teddie Santen, Beverly Schilling, Lynda Salter. **Row 3:** Charles Root, Lanny Robinson, Sue St. John, Charles Rogers, Linda Riegel, Barbara Santschi, Sally Schneider, Carolyn Schlomer, Marjorie Schneider. **Row 4:** Bob Richardson, Steve Schlosser, Gordon Schreiner, Val Ryker, Milton Rowe, Earl Rice, Dennis Risdon, Lynnea Schmidt.

**RIGHT 2: 124**

**JUNIORS**

**MRS. WESLEY**

**Row 1:** Karen Pfeiffer, Shirley Peterson, Sandy Prohl, Valorie Pryor, Esther Pogue. **Row 2:** Sunny Peterson, Judie Reid, Larry Pratt, Tom Prestwich, Connie Peters, Barbara Quaife. **Row 3:** Jack Price, Joan Peters, Steve Probstfeld, Tony Reed, Walter Pederson, Jacque Phillips, Judy Perring. **Row 4:** Shirley Pharness, Barbara Perkins, Jack Pierson, Beaumont Lower, Ron Prior, Sonja Pugh, Dave Pittenger.

**RIGHT 3: 116**

**JUNIORS**

**MISS PROULX**

**Row 1:** Anne Nozaki, Karen Olney, Allan Muench, JoAnn Ottmar, Lucille Nickerson, Corrine Mors, Beverly Ostrom. **Row 2:** Sue Parks, Norma Pedretti, Tom Ogden, Norman Olsen, Bill Morig, Connie Morgan, Carolyn Nydell, Kay Ness. **Row 3:** Suzie Oscarson, Bob Noll, Kent Myhre, Bob Mosher, James Oberg, Marian Muir, Judy Morlan, Maureen Moyer. **Row 4:** Jack Neumiller, Marlys Nelson, Harold Newby, Ivan Nichols, David Nightser, Marguerite Murray, James Nichols, George Nichols.

**RIGHT 4: 223**

**JUNIORS**

**MRS. PECK**

**Row 1:** Mary McDowell, Susan Melior, Mike McKillop, Beverly Marshall, Charmaine Martin. **Row 2:** Sarah Merryweather, Ruth Mathews, Gordon Major, Clark Moore, Amy McWilliams, Jerry McConnell. **Row 3:** Ellonia Maxwell, Carol Mason, Mike McKee, Mary Masters, Terry Maxwell, Seral Mead. **Row 4:** Gary McGeorge, Lawrence Meyers, Bob McNutt, Melvin McClanahan, Don Miller, Douglas Mc-Broom, Dick McInnes.

**BOTTOM: 320**

**JUNIORS**

**MRS. GRAHAM**

**Row 1:** Rose Johnson, Connie Johnson, John Kimsey, Peggy Immel, Dick Humphreys, Dayl James, Pat Jensen, Joyce Katahira. **Row 2:** Pat Jewell, Isamu Kawabori, Gary Kepl, Molly Jones, Ron Kaump, Gerry Jacobson, Bonnie Hubbard. **Row 3:** Shirley Joseph, Gary Johnson, Marilyn Jones, Darrell Hutsell, Barbara Jarmon, Leon Kanna, Darlene Kendrick. **Row 4:** Peggy Jasper, Ed Huneke, Charlene Keenan, Forrester Johnson, Jerome Kannberg, Maridel Kienbaum, Rick Judy, Vivian Jacobson.













**TOP: 10**

**JUNIORS**

**MR. ROSTVOLD**

**Row 1:** Dorrine Carlock, Ted Myer, Jeannette Conger, Tom Clark, Carol Chisholm, Jimmy Camyn. **Row 2:** Mary Caldwell, Thelma Campbell, Kay Christofferson, William Cenis, Roy Christofferson. **Row 3:** Jo Ann Clements, Mary Ann Campbell, Susan Calhoun, Gary Collins, Don Carlos, Gary Carter. **Row 4:** Sara Coffin, William Clark, Phil Camp, Don Cash, Kenneth Coates, Leo Clearwater.

**LEFT 1: 328**

**JUNIORS**

**MR. FLETCHER**

**Row 1:** Patty Holmes, Jackie Heidenreich, Sharon Hamilton, Vicki Holm, Mary Jane Hornaday, Diane Heimbigner. **Row 2:** Mike Heath, Mary Ellen Harris, Marion Hanson, Mary Anne Guest, Don Hindman, Barbara Hill. **Row 3:** Dave Hargreaves, Denny Hogan, Mike Harvey, Gloria Guest, Gary Gulliford, Chuck Higgins, Dean Haugen, Jon Hagen. **Row 4:** Virginia Hamilton, Ross Hendricks, Elaine Hauer, Anne Hatch, Bob Hertzog, Jim Hill, Ken Hardy, Andrea Hayward.

**LEFT 2: 122**

**JUNIORS**

**MISS CROSS**

**Row 1:** Marie Feyer, Betty Foss, Carole Funden, Chuck Gamble, Diana Grasser, Anna Glackin, Donna Grasser, Marian Graf. **Row 2:** Margaret Fritsch, Marilyn Finley, Jill Freeman, Carla Garlich, Janice Freeman, Luana Fremberg, Nancy Foster. **Row 3:** Barbara Fowler, Sandra Fotheringham, Karen Geiss, Gretchen Greer, Beverly Garst, Henry Gokee, Fred Fricke. **Row 4:** Roger Fosseen, Mike Griffin, Bob Gimble, Jill Fouche, Mary Lou Garrison, Peggy Frisbie, Alan Goegebuer.

**LEFT 3: 3**

**JUNIORS**

**MR. CHARLSON**

**Row 1:** Jim Edgar, Margo Farish, Larry Ducan, Elsie High, Fred Enlow, Rose Marie Daily, Marilyn Huges. **Row 2:** Sandra Dyke, Ron Durham, Linda Fetzner, Eldora Engebretson, Marcia Elston, Melvin Erickson, Ralph Gilbertson. **Row 3:** Judy Eash, Ron Ericson, Carole Duran, JoAnn Hoffman, Don Edwards. **Row 4:** Juanita Eigenmann, Jack Erickson, Pam Fisk, Ted Harding, Karen Erickson, Daryll Harris, Gwen Eslick.

**LEFT 4: 115**

**JUNIORS**

**MRS. BLACK**

**Row 1:** Joan Dahlen, Audrey Cook, Sandra Cox, Dick Cunningham, Sheila Davis, Jim Dalrymple, Joan Dalrymple. **Row 2:** Les Chandler, Jeanette Dickinson, Connie Deitz, Russell Decker, Kenny Denne, Judy Curtis, Freida Davis. **Row 3:** Jackie Delyea, Jeanette Dolsman, David DeVleming, Susan Dietz, Gary Cromer, Leona Dishaw, Leroy Daniels. **Row 4:** George Dawson, Dean Dagman, Dwight Damen, Mary Jo Cunningham, Russell Dar, Stuart Davis, Jerry Dittrich.

**BOTTOM: 2**

**JUNIORS**

**MRS. CHISHOLM**

**Row 1:** Bob Banister, Linda Bartell, Mary Baldwin, Barbara Adamson, Velva Barcus, Richard Anderson, Nevin Aspenwall. **Row 2:** Rosalie Aspray, Christina Anderson, Sandra Backman, Loretta Alf, Judy Aigner, Julie Bullock, Dolly Bachman. **Row 3:** Lene Anderson, Kathy Anderson, Douglas Baker, Bob Birney, Sharron Adams, Emma Jo Adami, Lois Bard, Sue Albert. **Row 4:** Gary Baker, Jerry Ball, John Campbell, Dick Allen, George Akers, Howard Ball, Sam Reed, Phil Aust.





**TOP: 118**

**SOPHOMORES**

**MRS. LAYTON**

Row 1: Mary Anne Zastrow, Lynette Van Damme, Marlene Tlyehara, Cynthia Panter, Dick Wendle, Fred Warriner. Row 2: Junanne Watson, Shirley Watson, Jean Vanderwall, Romero Vivit, Donna Wamsley, Carol Wilson, Claudia Williams. Row 3: Howard Williams, Nancy Whaley, Jim Van Leuven, Bette Bickerman, Hellen Van Dewerker, Darlene Weimer, Dee Weissenborn. Row 4: Gary Wallace, Ronald Wright, Carolyn Wright, Paul Warner, Toby Valigette, Shelley Williamson, John Westenesee, Bill Wilder.

**RIGHT 1: 11**

**SOPHOMORES**

**MR. WOOLARD**

Row 1: Pat Tucker, Linda Chauvin, Chris Smith, Kay Turnbow, Marilyn Marschante, Molly McGoldrick, Jerry Lockridge, Sandra Wyllie, Linda Walmon. Row 2: John Sherwood, Jim Thomas, Julie Walter, Tross Norvel, Julie Smith, Bill Remsing, Sandra Wurdeman, Carl Wigen, Dick Siegert. Row 3: Ed Tritt, Ann Thomas, Mitzi Shimizu, Linda Towner, Roger Washburn, Doug Shaw, Judy Seebeck, Pam Smith, Ron Zielke. Row 4: Elnine Van Sicker, Barb Slaughter, Jerry Tripp, Reid Tinling, Lee Zimmer, Larry Shulenbarger, Normalu Thue, Mary Shea, Jim Thyng.

**RIGHT 2: 332**

**JUNIORS**

**C. W. ANDERSON**

Row 1: Barbara Bicklen, Ilah Black, Marjorie Brotherton, Dorothy Becker, Kathy Boersema, Ruth Brickel, Verla Bean. Row 2: Judy Bell, Karin Boni, Mary Brown, Jeanne Brown, Barbara Brooks, Eleanor Bunn, Diane Brocar. Row 3: Jack Brooks, Bob Beatty, Kathy Belgum, Tom Betts, Tim Beecher, Donna Bender, John Breakey, Rodney Boner. Row 4: Jim Bricker, Jim Black, Lonnie Brackins, Gerald Bowers, Stan Buorklund, Rodney Black, Terry Ingles.

**RIGHT 3: 209**

**SOPHOMORES**

**MISS HUNT**

Row 1: Ed DeChene, Buddy Castle, Alice Porter, Barbara Lockert, Joan Meade, Jennifer Carrick, Dixie Lee Carter, Everett Reynolds. Row 2: Vickie Rollert, Kay Meeske, Sandra Rogel, Virginia Prindle, Charlene Finch, Don Russel, Keith Cauvel, Jim Griffin, Jack Fairchild. Row 3: Marvin Carroll, Gayl Roble, Roberta Farquhar, Shila Dutton, Marcia Ranniger, Dick Rouse, Pete Ewell, Jerry Finrow, Vincent Mazulo, Dave Ranniger. Row 4: Pete Perius, Gerry Gronsetta, Bill Gulliford, Doug Kindchi, Ralph Cheadle, Richard Farrell, Steve Grover, Terry Rosenquist, Herbert Rumburg.

**RIGHT 4: 325**

**SOPHOMORES**

**MRS. CUNNINGHAM**

Row 1: Nona Wood, Judy Briscoe, Karene Dillon, Chet Brannon, Ernest Phillips, Karen Davis, Arlene Bachelor. Row 2: Sandra Parker, Rae Patton, Gwendell Frisk, Diane Fletcher, Rodney Boyle, Julie Brandt, Sharon Funden. Row 3: Dan Barrett, Charles Balzer, Sharon Brandt, Bill Phares, Gary Penfield, Lynn Paulson. Row 4: Mary Kay Davis, Lennus Breedon, Donna Davenport, Wallace Bates, Dick Peters, Chris Pierron, Victor Barnett.

**BOTTOM: 208**

**SOPHOMORES**

**MR. SCHOENING**

Row 1: Irving Teranishi, Ed Spetch, Karen Tilton, Dan Craig, Mary Etta Stahl, Marshall Sugiyama, Joyce Terao, Judy Sperry, Mary Lou Stanton. Row 2: Duane Sterling, Carolyn Thompson, Judiann Tubbs, Don Sturmer, Becky Sowell, Barry Solomon, Eleanor Sulisky, Norman Stockett, Deanna Tarter. Row 3: Mel Stanton, Pat Stemmer, Rich Symms, Jerry Stanke, Bill Tatt, Karen Swearingen, Bruce Stone, Judy Stover, Tom Steward, Dave Stutheit. Row 4: Dave Starr, Bill Stockdale, Betty Staley, Wendell Summers, Jim Stevens, Mike Strand, Sharon Tarter, Kay Stevens, Phil Soucy, Joan Stone, Eldon Thompson.







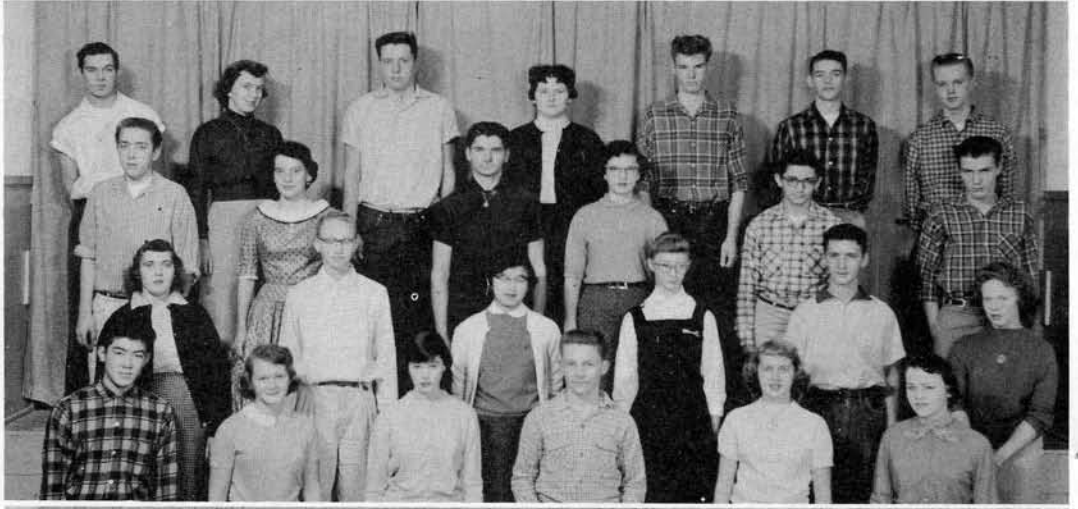





**TOP: 216**

**SOPHOMORES**

**MRS. JONES**

Row 1: Tom McMullen, Dennis McMann, Bonnie MacArthur, Martha Lopez, Faith Mason, Shirley Melton, Judy McDaniels, Jim Linardos. Row 2: Ted McCulloch, Clark Long, Don McEldowney, Dick Mather, Sara MacMillan, Judy Liechti, Carolyn Mavity, Georgia Manning. Row 3: Gerald Loveless, Greta Lindgren, Jon Beverly Long, Glenda Marque, Judy McCrow, Sharon Lineham, Claudia Douglas, JoAnn Lorinski. Row 4: Paul McKee, Roxie Martin, Vernon Melvin, Dennis McLaughlin, John McClain, Paul Marshall, John Larson, Pat Marcuson, Roy Mackey.

**LEFT 1: 113**

**SOPHOMORES**

**MR. SCHOESLER**

Row 1: Darylene Skaugstad, Janice Sandvold, Edward Scully, Don Scott, Virginia Shepherd, Jerry Smith. Row 2: Joan Secord, Caren Smith, Judy Marden, Lois Sheldon, Ruth Schiff, Diane Sawtells, Rose Schiemeyer. Row 3: Dan Scharpenberg, Dona Shaw, Sue Sather, Joan Sather, Barbara Schmidt, Lois Hartling, Larry Schorff, Spencer Saito. Row 4: Virginia Smelcer, Gail Smith, Phil Sande, Bruce Selcho, Elmer Seeley, David Smith, Linda Schlomer, Kenneth Smith, Wilfred Sebo.

**LEFT 2: 333**

**SOPHOMORES**

**MISS NOEL**

Row 1: Bob Redding, Tom Black, Polly Poppe, Janet Reasoner, Judy Robbins, Valrie Prater, Janet Rausch, Kathy Robb. Row 2: David Probstfed, Annette Popp, Bob Potts, Gene Ritchie, Beverly Richardson, Karen Bowers, Alvina Rice. Row 3: Gerald Borhaver, Shirley Robinson, Ann Bjornson, Pat Prince, Louie Ruhl, Sharon Rowan, Jay Roberts, Stephen Redfield. Row 4: Jeanne Prigmore, Bob Pope, Lawrence Bjornson, Larry Rissler, Jean Rabe, David Ruckhaber, Alan Roberts.

**LEFT 3: 327**

**SOPHOMORES**

**MR. MECKELSON**

Row 1: Tony Okawa, Arleen Pickett, Judy Pence, Ron Johnson, Sandra Holm, Sheila James. Row 2: Joanne Ost, Jack Paradise, Grace Oki, Anita Pagel William Norcross, Ruth Brannon. Row 3: Duane Ostlund, Donna Northey, Robert Hooker, Marilyn Owen, Bob Hurlbert, Dick Partridge. Row 4: Ron Palmer, Sharon Olson, Jack Plattor, Mary Oneal, Paul Pace, Art Perkins, Robert Olson.

**LEFT 4: 329A**

**SOPHOMORES**

**MR. LIVINGSTON**

Row 1: Georgia Moriya, Margie Nichols, Carol Miller, Linda Nichols, Sandy Morlan, Jim Miller, Gary Moylan, Carolyn Morimoto. Row 2: Jeanie Morgan, Joan Mizony, Mildred Mitchell, Barbara Morrison, Rita Morton, Beverly Nelson, Fred Mujiie, Gary Muzatko. Row 3: Max Montecucco, Dan Mors, Joan Nau, Frieda Nichols, Charlene Ness, Judy Mott, Claudia Morgan, Carol Morris. Row 4: Joyce Moore, Kasik Mularski, Leon Nason, Paul Mossuto, Charles Miller, Terry Murphy, Sam Morris, Roy Newcomb.

**BOTTOM: 317**

**SOPHOMORES**

**MR. HALL**

Row 1: Janet Kimura, Mike Larabee, Pat Lafferty, Marlene Klein, Bill Larter, Eva Lantis, Judy Larsen. Row 2: David Ruud, Nancy Knox, Lou Runje, Gary Kistler, Yoshimi Konishi, Pat Kissler, Nancy Riggs, Jill Kromer. Row 3: Kay Kuhn, Bob King, Jim Kilgore, Darrell Koeppen, Gary Kuykendall, Charles Kimbrough, Judy Lee, Linda LaPlante. Row 4: Mike Kinyon, Larry Lewis, Ronald Kollman, Clark Kilhefner, Max LaCounte, Bob Lewis, Kenny Kimmel, Kenneth Kramer, Betty Leland.

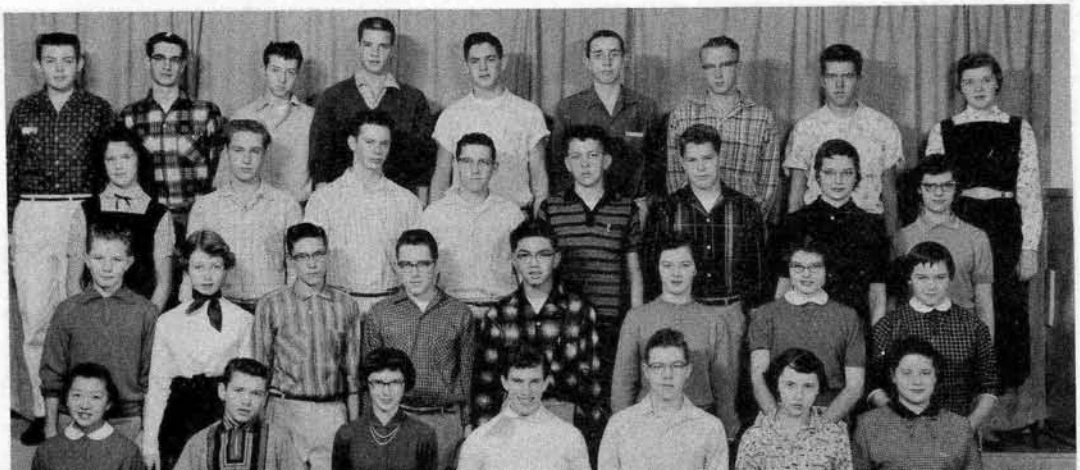



**TOP: 112**

**Row 1:** Wanda Colgan, Deanie Condrion, Jim Crane, Jean Coghill, James Colwell, Caren Collins, Gary Clay, Doris Corrigan, Sharon Cydrus. **Row 2:** John Clark, Martha Corkery, Larry Collins, JoAnn Clark, Dave Clutinger, Diane Cummings, Diane Daehlin, Ernie Bunn, Judy Corey. **Row 3:** Nick Cline, Dick Cochran, Dwight Daly, Kee Clarke, Christian Cox, Lloyd Custis, Robert Cox, Steve Clark. **Row 4:** Dennis Cords, Jerry Cline, Tim Collins, Jim Courtright, Jerry Crossett, Ken Craft, Ralph Cornwall, Delano Coy, Shreve Connelly.

**SOPHOMORES**

**MRS. MILLER**

**RIGHT 1: 302**

**Row 1:** Betty Jones, Beverly James, Peggy Johnson, Adele Jacobson, Betty Jerred, Roberta Jarvis, Judy Jewett, Jerrine Jones. **Row 2:** Karin Jahr, Tom Hundhausen, Mickey Jones, Margaret Holt, Sidney Huttner, Marc Johnson, Jan Jensen, Sandra Hughes. **Row 3:** Vance Kaump, Jim Holcomb, Gloria Joslin, Linda Hollingsworth, Shirley Iness, Falken Kalin, Bobbie Iverson, John Keigley. **Row 4:** Lee Johnson, Tom Hunton, Frank Kent, Melvyn Justice, Archie Junes, Richard Jensen, Jerry Johnson, Pat Kelliher, Bob Joss, Terry Holt.

**SOPHOMORES**

**MISS GOOS**

**LEFT 2: 105**

**Row 1:** Julie Haberman, Bob Hacker, Alfreda Hamm, Ronald J. Harris, Kathy Henry, Cliff Hamilton, Pat Hatcher, Bruce Hatch, Barbara Hicks, Lee Hilgers. **Row 2:** Lyn Harris, Gerald Hill, Wende Higgins, Bob Hechn, Dorrie Hall, Harl Hege, Doris Dancer, Dennis Hackola, Helene Hilton. **Row 3:** Evelyn Hartel, Bill Heyer, Chuck Hagen, Carole Hart, Dave Heath, Becky Harris, Dudley Hatton, Nancy Hinchman, Janet Hanson. **Row 4:** Carol Hannak, Cy Hallet, Carol Herlin, Ronald L. Harris, Bill Hour, Dick Herold, Terry Hendrickson, Bob Hickum, Fred Harris, Melvin Hertzberg.

**SOPHOMORES**

**MR. FINNEGAN**

**RIGHT 3: 205A**

**Row 1:** Donna Grove, Ken Gepford, Irene Grady, Karen Guffin, Katherine Grafos, Charles Gunderson. **Row 2:** Clarence Freeman, Sharon Gropp, Hugh Flagan, Carol Freeman, Karen Fleener, Sharon Gates. **Row 3:** Miles Gilbert, Andrea Fredrickson, Richard Foster, Sharon Gonyou, Pat Warren, Phil Green, Charles Goodsell. **Row 4:** Bill Gamm, Lora Graham, Richard Gonwick, Lonnie Green, Bob Forsyth, Ray Gillett, Joe Gannaway, Edna Guenther.

**SOPHOMORES**

**MR. CLARK**

**RIGHT 4: 123**

**Row 1:** Lynn Edgerton, Roberta Downs, Janice Doescher, Douglas Fisher, Nancy Eden, Pauline Elmer, Diane Deaton, Dana DeLoach. **Row 2:** Larry Kippenham, Judy Deitz, Irene Ferderer, Pat Densoav, Merry Emry, Richard Faraca, Gloria Fisher, Marney Lou Franco. **Row 3:** Richard LeVece, John Decoz, Marjorie Embrey, Bill Evans, Keith Elkins, Jim Dyke, David Erickson, David Dirkse. **Row 4:** John Dormaier, Dan Edgar, Roger Domini, Richard Eagle, Tom Dupler, Robert Diercks, Jim Deno.

**SOPHOMORES**

**MRS. CHARBONNEAU**

**BOTTOM: 208A**

**Row 1:** Robert Brown, Robert Bushnell, Rodney Christian, Robert Butler, DeVern Maahs, George Bergquist. **Row 2:** Janice Causey, Gary Christensen, Robert Carneal, Dennis Cerenzia, Lisa Brocar, Judy Brown. **Row 3:** Maxine Butler, Gerry Centers, Donna Kay Buboltz, Harry Boyd, Dawn Brunzell, Marjory Butler, Suzanne Bronson. **Row 4:** Keith Carlson, Ava Brown, Bill Cameron, Ken Bumgarner, Russell Brentlinger, Ann Broten, Sue Carter.

**SOPHOMORES**

**MISS BEEMAN**













**TOP: 125**

**FRESHMEN**

**MRS. KNOX**

**Front:** Helen Seipp. **Row 1:** Pat Killien, Stefan Johnson, Dolores Jones, Robert Jellesed, Joan Johnson, Frances Johnson, Robert Jones, John Kalin. **Row 2:** Joseph Kaluis, Sharry Kevis, Kenneth Jones, Jeanette Johnson, Jay Johnson, Pat Kalnins, Rolland Kirkendall, Pat Kelly. **Row 3:** Buddy Kiriara, Patricia Johnson, Dean Kalinoski, Susan Kirkeley, Jarry Johnson, Shirley Johnson, Terry Johnson, Ingrid Kirstein, Linda Jones. **Row 4:** Rosemary Kincaid, Stephan Kissin, David Kellner, Stephan Johnson, Madeline Johnson, James Kempthorne, George Jonas, Dennis Jones.

**LEFT 1: 222**

**SOPHOMORES**

**MR. BABCOCK**

**Row 1:** Barry Blair, Naomi Brickle, Gwen Berqlund, Kathleen Bennisson, Connie Blank, Valerie Blankenship. **Row 2:** Alvin Borden, Anne Bartlett, Jane Boyce, Janice Bierig, Donna Belknap, Barbara Blair, Carol Bohn. **Row 3:** Sue Bergstrom, Daryl Black, Jay Besse, Paul Beryersdirf, Dick Breeding, Sue Biehn, Marda Bowen. **Row 4:** John Batsell, Jim Bech, Janeen Blue, Rose Mary Blair, Tom Beaver, Bill Bialkowski, Arnold Benningson.

**LEFT 2: 330**

**SOPHOMORES**

**MR. MILLER**

**Row 1:** Stan Bausi, Bev Aster, Tex Alexeder, Maggy Norse, Bill Anderson, John Mitchell, Ruby Akiyama. **Row 2:** Donald Bakken, Ray Blair, Ronald Austing, Shirley Awbery, Jack Aaring, Janice Allen, Mike Allen, Geoffrey Atwell. **Row 3:** Tom Anderson, Wilma Anderson, Gary Agen, Juanita Ashton, Oliver Aurand, Peggy Abrams, John Ates, Mike Babcock. **Row 4:** Clare Mix, Carol Baeder, Gary Allenton, Julie Bacher, Dennis Aune, Donna Allen, Bob Avis, Bonnie Austin.

**LEFT 3: 202**

**FRESHMEN**

**MRS. VECCHIO**

**Row 1:** Deanna Yake, Marjorie Weidner, Claudia Zarkin, Olivia Wolfe, Fred Williams, Bonnie Williams, Ronny Webster. **Row 2:** Craig Wood, Maxine Wilson, Dennis Williams, Judy Widmer, Harumi Yamagawa, Linda Wilson, Ronnie Weymouth, John Welker. **Row 3:** Denise Weatherman, Gary Winfrey, Kent Zupan, Judy Osborne, Lillian Zielki, Kathie Weremiczky, Pat Williams, Sidney Wurzburg. **Row 4:** Christine Wilburn, Gene Waggoner, Steve Whitemarsh, Rod Negovan, Ann White, Leslie Wood, Fay Parks, Leanna Zarnes.

**LEFT 4: 20**

**FRESHMEN**

**MR. SIVERTSON**

**Row 1:** Jay Thielen, Kathy Urich, Herb Wakamatsu, Shig Takeshita, Sherry Trumm, Sandy Thompson, Jerry Walker, Sharon Walsh, Ron Thompson. **Row 2:** Ed Takeda, Wayne Verhaag, Georgia Tiffany, Marless Wakely, Jerry Thomas, Eline Wall, Alicia Ward, Bob Tenold, Sharon Waymine. **Row 3:** Denny Terry, John Turner, Loren Thomas, Barbara Veatch, Terry Underwood, Darlette Watkins, Mike Vickerman, Elouise Walker, Tom Tesarik. **Row 4:** Cliff Van Slyke, George Wagner, Dave Taylor, Don Swift, Kris Wales, Jim Templeton, Lloyd Tye, Gary Tesdahl, Dan Taitch.

**BOTTOM: 220A**

**FRESHMEN**

**ALDA HOWARD**

**Row 1:** George Hitomi, Smith Hogsett, Lenora Hilburn, Stephen Hooper, Linda Jacobsen, Gerald Lucy, Pat Holmes. **Row 2:** Barbara Hill, Wayne Hooper, Novene Horton, Kay Higgins, Mary Ellen Hobert, Michael Holt, Joyce Hill. **Row 3:** Joanne Hughes, Judy Ireland, Beverlee Hill, Rosie Hill, Pauline Janisch, Warren Jacobson, John Hurni. **Row 4:** Dorothy Hunt, Barbara Horsly, Janice Hood, Philip Huneke, Dave Holum, Dolores Hunter, Clayton Hill, Wallis Hubbard.





**TOP: 218**

**FRESHMEN**

**MRS. ROSSING**

Row 1: Barbara Steenbergen, Linda Sweet, Penny Safranek, Judy Speacht, Sue Storumt, Karen Strand, Mary Stumpf, Leroy Strange. Row 2: Monty Sperry, Patsy Sturdevant, Lynn Stillwell, Mary Sullivan, Darryl Stockton, Walt Staley, Beatrice Soss, Ann Sommer. Row 3: Anita Strange, Judy Stuller, Carol Stanger, Ken Stanton, Don Sturdevant, Seth Sundin, Bill Steinberger, Arthur Stone, Sue Swartley. Row 4: Jimmy Swope, Jim Stewart, Bob Spidle, Howard Swerland, Bob Strahl, Louie Stromberg, Fred Stanley, Mike Stratil, Jane Stewart.

**RIGHT 1: 201**

**FRESHMEN**

**MR. HOBAN**

Row 1: Wayne Hanson, Jim Henderskott, Don Hazelburg, Dudley Haines, Vicki Hennigar, Jim Hess, Heidi Halvarson, Pearl Hayaski, Mike Harrison. Row 2: Dean Lundburg, Leroy Kunz, Roy Henderson, Bob Herman, Sharon Hanson, Janna Harris, Julie Haun, Lois Guenzul, Leonard Hair. Row 3: Don Gumenburg, Ron Gustapson, Bill Herlin, Reba Haugen, Phyllis Guthrie, Bob Hammond, Sondra Lyons, Sandra Knudeson, Kent Hawley, Tom Linch. Row 4: Ken Heehiv, Mike Hall, Colin Hansen, Shelley Haun, Wendy Lycan, Bill Heacox, Julie Gunn, Ann Harshbarger, Karlene Hendricks, Art Heindselman.

**RIGHT 2: 108**

**FRESHMEN**

**MRS. HARRIS**

Row 1: Marvin Jeffries, Joan Green, Jacquelyn Gray, Carolyn Gelb, Richard Gengelbach, Carol Gebert, Loretta Gray, Pamela Griffith, Lauretta Jeffries, Sharon De Rosier. Row 2: Marijean Greene, Larry Gonwick, Jeffrey Goldberg, Florence Grubbs, Howard Graham, Joyce Hottman, Sally Glaze, Michaele Glenn. Row 3: Jim Greene, Carolyn Gray, David Goble, Kathy Grimm, Barney Jenkins, Gretchen George, Bill Goss, Joan Gimble, Christina Johnson. Row 4: Jim Getchell, Ann Gemberling, Bob Gould, Hugh Graham, Barbara George, Ron Gargano, Linda Gardner, Tom Gill, Ray Thomas, Linda Jensen.

**RIGHT 3: 21**

**FRESHMEN**

**MR. HAMILTON**

Row 1: Donna Eller, Betty Ettenborough, Dale Fulbright, Whitey Rutherford, Sandy Foster, Ed Finch, Art Fishes, Sandy Roffler, Janet Ensley. Row 2: Linda Flowers, Margy Eash, Janet Fraley, Nancy Farber, Linda Finegold, Kerry Frey, Sharon Frissell, Pat Dutton, Nancy Fowle. Row 3: Marne Finch, Jack Everitt, John Fowler, Ronald Fiechtner, Carol Ealy, Bill Faire, Craig Smith, Bradley Everest. Row 4: Pearl Finley, Larry Elsom, Robert Franklin, Lewis Rubertt, Tom Farr, Bill Senske, Denny Rodstrom, Bob Fisk, Bobbie Dwinell.

**RIGHT 4: 210**

**FRESHMEN**

**MR. GRAHAM**

Row 1: Mary Downing, Carol Coman, Jeanne Comin, Candice Corkum, Carrie Dickerson, Marty Leavis, Joan Cribby, Norma Craft, Carolyn Doan. Row 2: Carolyn Colter, Kelley Crick, Ronnie Code, Kay Conner, Mike Cook, James M. Cummings, Dale Cline. Row 3: Jim Charbonneau, Jim Crabtree, James D. Cummings, Jerry Dawson, Kenny Cromer, Arlene Dodge, Lounetta Clement, John Davis, Sharon Deitz. Row 4: Mike Clark, Beck Chew, Charles Cresap, Drew Daly, James Dostert, Bill Cromwell, Dick Dewey, Harold Diskin, Susan Claggett.

**BOTTOM: 5**

**FRESHMEN**

**MR. POWELL**

Row 1: Kathleen Roe, Karen Schrag, Pamela Sisson, Sharon Robbins, Paul Sandieur, Loal Saldin, Nancy Rudolph, Lynda Smith, Carmen Short. Row 2: Gwen Shaw, Pat Schmidt, Judith Sivers, Sheryl Sears, Paul Smith, Robin Rykus, Mary Lou Schweyen, Carol Riggsby, Kay Skillingstead. Row 3: Charlotte Rice, Gretchen Smith, Roger Shimizu, Jerry Rhoads, Dennis Schneider, Judy Rose, Naomi Root, Jerilynn Root, Mary Ridpath. Row 4: Bernard Robinson, Duane Smith, Mark Schmalz, Charles Rondeau, Patrick Smith, Jim Robb, Bob Schwartz, John Shyer, Stanley Roth, Harry Rittenhouse.













**TOP: 316**

**FRESHMEN**

**MRS. FISHER**

**Row 1:** Jim Brende, Sally Broom, Claudette Brooks, Aline Brooks, John Byrne, Nancy Brown, Sandra Campbell. **Row 2:** Susan Bryant, Sharon Lee Brooke, Chris Brubaker, Sandy Cadagan, Leland Andra, Jeanne Ann Carlin, Sandra Calberg. **Row 3:** John Cary, Linda Buettgenbach, Jeff Brown, Chris Brown, Martin Brunzell, Leland Brown, Marvin Butler, Ron Carriveau. **Row 4:** Bob Brown, Tom Carr, Baxter Brown, Larry Brown, Tom Bunch, Sharon Burgner, Paul Carosella, Ralph Carlson.

**LEFT 1: 221**

**FRESHMEN**

**MISS PETTIS**

**Row 1:** Kathy Pallett, Esther Otomaru Barbara Ogden, Kenneth Perterson, Carolyn Padqurski, Lonnie Reynolds, Dick Pierson, Sue Pearson, Barbara Peck, Nancy Querna. **Row 2:** Willene Olmsted, Bill Peterson, Bonnie Pugh, Frances Peacock, Barry Pugh, Carolyn Priest, Judy Ray, Lana Preasley, Bette Pugh. **Row 3:** Larry Peterson, Doris Peterson, Allen Perrson, Dick Parkey, Gary Presley, Linda Orwig, Mary Partridge, Reed Reeves, Joan Phegley, Karen Popp. **Row 4:** Marjorie Owens, Jim Parsons, Jack Pearson, Diane Reed, Jim Pratt, Charlotte Pihl, Sheila Parsler, Parmey Poore, Vicki Palaski.

**LEFT 2: 312**

**FRESHMEN**

**MR. MILTON**

**Row 1:** James Moore, Patricia Murphy, Valerie Nichols, Blake Miller, Sharon Mieth, Sandra Mieth, Cathie Miller, Alice Miyasaka. **Row 2:** Carl O'Dell, Judy Ochse, Fred Nishimura, Judy Myers, Bob Morig, Gaylene Moos, Kay Nozaki, Janis Nixon. **Row 3:** Judy Murphy, Bert Nelson, Vivian Ness, John Morrison, Sandra Neudorfer, Shanon O'Brien, Ray Newcomb, Linda Norris. **Row 4:** Jack McTaggart, Barbara Mitchell, Roger Minaker, Helen Newton, Sam Minnix, Arlene Myhre, Gary Miller, Nancy Messer.

**LEFT 3: 329**

**FRESHMEN**

**MRS. MERRICK**

**Row 1:** Sherry Maxwell, Catherine Panter, Gary McDonald, Frances Matheson, Jon McKillop, Barbara Cadden, Jeanne Maxey. **Row 2:** Margaret Matthews, Bill Mager, Kay McMillan, Cathy Matthews, Mikki McGoldrick, Pat McMath, Barbara McElvary. **Row 3:** Barbara McDonald, Lynn McFadden, Dick McBroom, Barbara McCoy, Tom Matthews, Brenda McAlpine, Kathleen Miller, Carol Mayo. **Row 4:** Gerald Howard, Bee Martin, Gary Major, John McLaughlin, Dave Mann, Paul McBride, Willie Martin, Jack Hooper.

**LEFT 4: 310**

**FRESHMEN**

**MR. LOUDERBACK**

**Row 1:** Pat Larabee, Gary Lamb, Bill LaCounte, Ted Lamphere, Terry LaLiberte, Dan Langan, Jeffrey Larsen. **Row 2:** Dennis Larson, Karin Larson, Pauline Larson, Edward Lawrence, Jo Laurance, Margot Latimer, Mildred Langan. **Row 3:** Elizabeth Lehr, Pat Leffel, Gary Lund, Tom Leyda, Duane Leigh, Carol Lemley, Judie Love. **Row 4:** Mary Linardos, Fred Lufkin, Ron Lindsay, LaVon Logan, Jim Long, Bonnie Lowe, Happy Klopp, Melinda Lowery.

**BOTTOM: 205**

**FRESHMEN**

**MR. BAIRD**

**Row 1:** Dale Black, Jeannie Brannon, Dixie Bond, Eddie Barret, Vicki Berger, Tom Bass, Kathy Boswell, Kathy Bell, Gerald Beckham. **Row 2:** Bill Bonaudi, Donna Barret, Richard Pantages, Bob Barret, Judy Bonnette, Wayne Blair, Lana Best, John Bartleson, Anita Biklin, Frank Bird. **Row 3:** Donna Brandenburg, Roger Bergwall, Deanne Bigelow, Sara Brierly, Billy Briscoe, Marsha Blomquist, Ronald Bower, Mary Lynn Bergman, Kenneth Beebe. **Row 4:** Bruce Basset, Kathy Bennian, Charles Becker, Gary Brandt, Albert Barron, Lyle Blumhagen, Ralph Bockmier, Bob Bell, Larry Bassinger.





**TOP: 204**

**FRESHMEN**

**MRS. WICKLINE**

**Row 1:** John Arnold, Susan Ball, Ginger Balcom, Gail Allen, Carolyn Baker, Karen Cornell, Joyce Allen, Frances Barnes, Mary Anderson. **Row 2:** Sue Baldwin, Philip Bachman, Joanne Doyl, Penny Barnhart, Ann Balzer, Donna Amundson, Bob Coffman, Tom Angelier, Roger Coffman. **Row 3:** David Baker, Tom Asher, Terry Anderson, Allison Airey, Linda Bakken, Kenny Ahern, Dolly Abrams, Dave Balderon, Sue Alway. **Row 4:** Darrel Baldwin, Frand Adamson, Bill Bafus, David Curtis, Kent Austin, Paul Anderson, Merilee Barnes, James Anthony.



**MISCELLANEOUS 1**

**Row 1:** Sharon Spores, Barbara Atlas, John Humpert, Vera Nicholas, Billy Dunlop, Gary Gillmore, Karen Johnson, Carolyn Doan, Caroline McComas, Ralph Backmire, Erlinda Vigil. **Row 2:** Rebekah Flanagan, Janyce Carlos, Ronald Lyons, Jack Popham, Jon Duerfeldt, Helene Thompson, Danny Lewis, Sharon O'Donnell, Roger Brockway, Dave Stormick, Lonnie Inners, Dennis Hoxsey, Joe Krauss. **Row 3:** Georgia Peterson, Nancy Neveux, Howard Boehmer, Bill Parks, Carol Pearson, Dan McElroy, Larry Bowton, Jim Evans, John Wentz, Jim Skindlov, Jim Rock, Daniel Smith. **Row 4:** Cornelius Breen, Rod Shaws, Jerry Betts, John Lyons, Robert Hohevoid, Paul Hammond, John Kitkoski, Jerry Heritage, Larry Kjolseth, Larry Gest, Georgia Flory.

**MISCELLANEOUS 2**

**Row 1:** Verina Moore, Laurance McKinley, Barbara Hobbs, Patrick Miller, Sally Claggett, Jeanne Kyle, Kathy Rau, Bonita Purdom, Karen Jensen. **Row 2:** Kendall Rader, Gary Honda, Ellen Chartain, Paul Hopkins, Penny Bruington, Terry Kelly, Launa Burtness, Elaine Faannel, Steenie Scott. **Row 3:** Nick Heineck, Dick Peters, Randy Chapman, Patricia Peebler, Carolyn Calvert, Noel Smartt, Denny Sanders, Bob Wilson, Sheila Fagan. **Row 4:** Andy Joe Holt, Terrin Doris, Jim Freeman, Jim Mitchell, Bob Lauer, Don Wier, Darrell Sulleve, David Bradley.



# SPORTS







**"Buck" Schmalz**  
Track



**Sandy Leyda**  
Tennis



**John Gallagher**  
Baseball

**S  
T  
A  
R  
S**

**'56**  
TO  
**'57**



**Charlie Fry**  
Basketball



**Margaret Wendle**  
Golf



**Jack Schlangen**  
Football

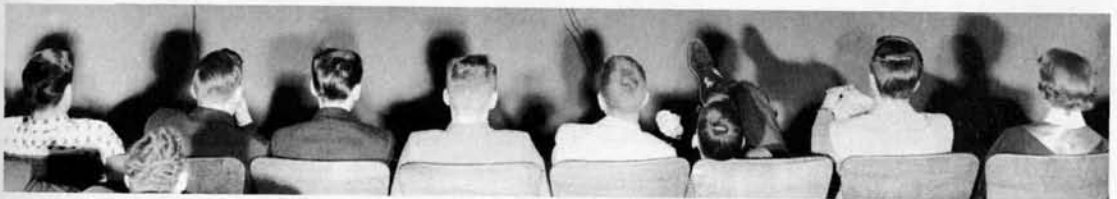





**CHAMPIONS AGAIN:** The 1956 track team, coached by Art Frey, won the city championship for the fourth straight year and the tri-district for the second straight year. They won every meet they entered, with the exception of the state meet. **Row 1:** Kenny Denne, Bob Colwell, Buck Schmalz, Jim Canton, Glen Hagen, Jim Oki, Gary Johnson, Bob Bowman, George Dawson. **Row 2:** Tom Dunton, Mike Thieffault, Wayne Wilson, Jim Stark, Warren Wilson, Dave Morgan, Tim Anderson. **Row 3:** Mike McKee, Jim Thompson, Mike Cole, Keith Nance, Dan Kirkpatrick, Gail Cogdill, Gary Cogdill, Nelson Christensen.



**CROSS-COUNTRY BOYS WIN STATE AND CITY TITLES:** Besides State and City titles, the orange and black harriers came in second in the Northwest. Throughout the season the boys were led by one of the state's best runners, Glen Hagen, who was a big factor in the team's continuous winning. For the sixth season in a row Coach Frey was happy over the year's results. **Row 1:** Rob Richardson, Mike Thieffault, Bob Finch, Mike Kirahara, Max Heuett. **Row 2:** Jim Schriener, Jack Price, Jerry Gunther, Phil Aust, Mickey Soss, Jack Malone. **Row 3:** Rob Iverson, Rod Thompson, Lee Wilbur, Glen Hagen.



**CHAMPIONS IN TRACK:** Jim Thompson, left, and Byron McDonald excelled in the high jump in the '56 season. Jim took first place in the all-city and the tri-district broad jump and fifth in the state. He ran anchor man on the relay team which took third in the state. Byron took third in the high jump of the Central Valley relays.

**SUCCESSFUL SPRINTERS:** (Below left) Jim Thompson and Buck Schmalz (first two left) were on the relay team that placed third at the state meet. Bob Bowman was the 100-yard champion in the all-city "B" meet and also won the 220-yard run. **JUMPED TO FAME:** James Oki, Wayne Wilson, Jim Stark, and Warren Wilson were four pole vaulters who helped the track team to the No. 1 spot for the fifth consecutive year. The pole vault was a strong point of the Tiger team.

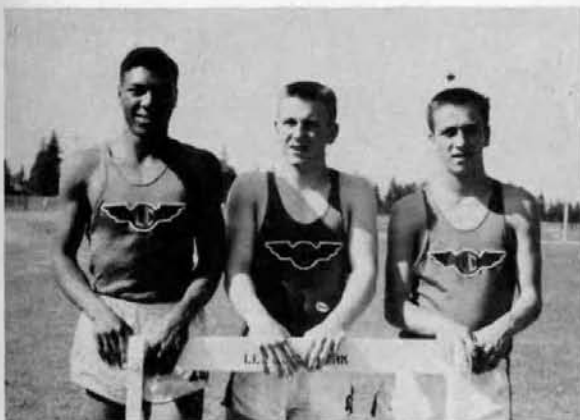



**B-SQUAD TRACK UNBEATEN:** Following the pace set by the varsity squad, the B track team completed its '56 season undefeated, capturing the city title. This team consists of varsity men who fail to earn three points in varsity competition. Art Frey was coach. All in the picture were B-squad players, with the exception of Larry Hamblen and Linden Connelly. **Row 1:** Chuck Gamble, Stan Moore, Jim Green, Ron Durham, Bob Noll, Micio Konishi, Lee Wilbur. **Row 2:** Jack Pierson, Bob Richardson, Bob McNutt, Dean Daniels, John Stone. **Row 3:** Jim Arleth, manager; Warren Bakes, George Akers, Larry Hamblen, Gerald Bowers, Linden Connelly.



**FROSH TRACK TEAM, CITY CHAMPS:** This well balanced team trampled their city league opponents last year to remain undefeated for the season. They went on to win the all-city track meet for freshmen, bringing home their share of glory to L.C. Dan Barrett remained undefeated through the season in the 660-yard dash. **Row 1:** Roy Newcomb, John Keigley, Pete Ewell, Jerry Smith, Ed De Chenne, Robert Bushnell, Bill Parks. **Row 2:** John Ates, James Courtright, Bob Forsyth, Robert Avis, Dan Barrett, Lloyd Custis, Larry Gest, Mike Strand. **Row 3:** Robert Iverson, Richard Symmes, Don Scott, Tony Okawa, David Clutinger, Tom Hutton, Spencer Saito, Bill Bialkowsky, Mel Parsons, Charles Miller.



**VARSITY MANAGERS:** These boys have the job of managing the top notch football team. There is never a dull moment for the fellows who keep the uniforms in condition and, in general, have a full schedule. **Row 1:** George Dawson, Tom Clark. **Row 2:** Mike McKee, Doug Kindschi, Dick Lyle, Ed Huneke.

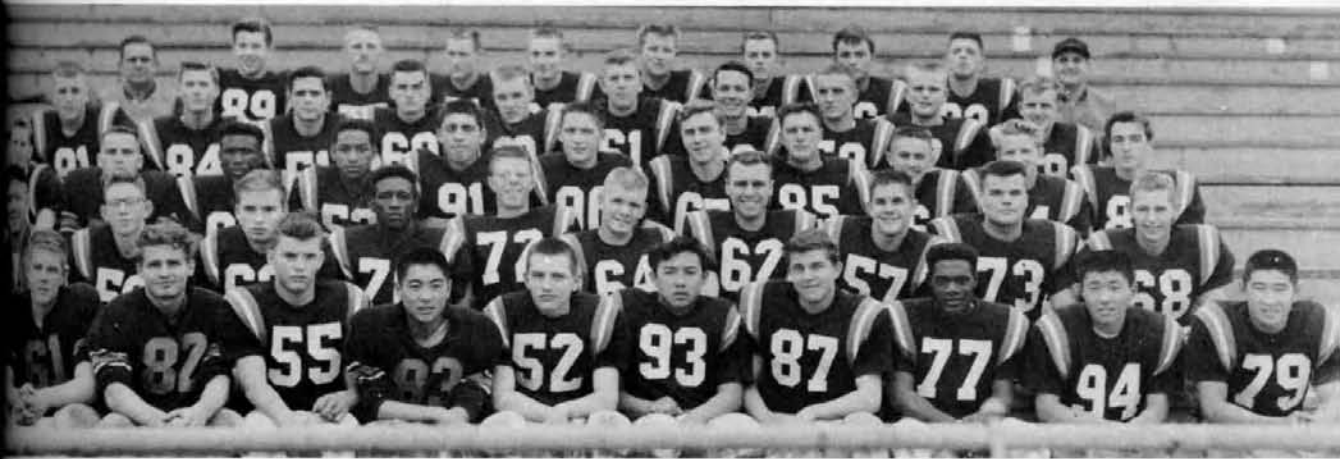

**CHAMPS AGAIN:** The varsity football squad had another impressive season this year, losing only one game. Besides being city champions, the Tigers placed seventh in the state. The All-City team boasted four L.C. players: Gary Cogdill, Wayne Hill, John Gallagher, and Jack Schlangen. Coaching staff again this year had Bob Bartlett as head coach; Gene Arger, line coach; and Harry Finnegan, backfield coach. **Row 1:** Dirk Jameson, Larry Gest, Lucky Klopp, Gary Honda, Fred Fricke, Ken Kai, Lanny Wynia, Jim Canton, Spenser Saito, Jerry Shiga. **Row 2:** Coach Harry Finnegan, Al Keigly, Tom Betts, Bob Stuart, Dean Daniels, Gary Kepl, Jack Schlangen, John Gallagher, Rod Deitz, Stuart Boyd. **Row 3:** Dick Knutson, George Nickles, John Ates, Ben Duncan, Wayne Morales, Paul Lewis, Don Miller, Doug Garski, Gary Johnson, Ed Larson, Gary Cromer. **Row 4:** Barry Barret, Mike Cole, Bob Colwell, Jack Lindgren, John Mangan, Bill Akers, Doug McBroom, Wayne Hill, Dave Morgan, Tim Anderson. **Row 5:** Coach Bob Bartlett, Rick Judy, Karl Guenzel, Gary Cogdill, Glen Scritchfield, John Forehand, Wayne Wilson, Bill Couchman, Max Etter, Coach Gene Arger.





**TRIO EARN LETTERS:** The three squad members shown above all earned their letters in football. Left to right: Lanny Wynia, Dean Daniels, and Ken Kai.

**TIGER BIGSHOTS:** The husky gridders pictured at the right are some of the seniors on the Tiger squad. **Right 1:** Rod Deitz, John Mangan, John Lindgren, Dick Knutson. **Right 2:** Wayne Morales, Dick Knutson, Tim Anderson. **Right 3:** Wayne Hill, John Forehand, Barry Barrett, Max Etter. **Right 4:** Dave Morgan, Glen Scritchfield, Gary Cogdill. **ROUGH AND READY:** These senior boys pictured below showed fine ability in helping their team to win. Left to right: Jim Canton, Al Keigley, John Gallagher, Bob Stuart.







**B-SQUAD PLACES FOURTH:** The B-Squad pigskin toters placed fourth in a league of six teams by winning three games and losing five. The team was under the able leadership of Coach Gene Sivertson. **Row 1:** Mel Stanton, Mike McKillop, Larry Scharff, Ron Zielke, Don Scott, Dick Faraca, Terry Inglis, Doug Fisher, Mike Brown, Dan Smith, Warren Wilson, Frank Kent, Ken Kimmell. **Row 2:** Bob McNutt, Jack Pierson, Tom Hunton, Bob Gimble, Dave Clutinger, Lloyd Custis, William Roberts, Jim Thyng, Pat Marcuson, Tom Prestwich, Dick Cochrane, Robert Diercks, Dave Smith, Coach Gene Sivertson. **Row 3:** Phil Camp, Doug Strand, Charles Miller, Gordon Major, Leon Nason, Beaumont Lower, Jack Platter, Bill Cameron, Allen Roberts, Ronald Wright, Dwight Daly, Bob Olson, Larry Bowton, Bob Hickam.

**FROSH FOOTBALL TEAM CAPTURES CITY CROWN:** The L.C. Kittens finished first in the city league with a record of four wins, no losses. The final and deciding game was played October 31, at Hart field. Kerry Frey and Denny Rodstrum look like very good prospects for the varsity next year. **Row 1:** Bill Heacox, Craig Smith, Jim Long, Kerry Frey, Dick McBroom, Happy Klopp, Terry Johnson, Bee Martin, Tom Fesarik, Bill Senseke, Lenard Hais, Herb Wakanstu, John Morrison. **Row 2:** Roger Shimizu, Bob Strohl, Sam Minnicks, Willy Martin, Gary Winfrey, Mike Straddle, Jerry Thomas, Denny Rodstrum, Bob Fisk, Chris Brubaker, Tom Leyda. **Row 3:** Leslie Wood, Dick Pewey, Rich Parkey, Louis Rubertt, Bill Faire, Steve Hooper, Denny Jones, Ronny Bower, David Holum, Tom Bass. **Row 4:** Charles Rondeau, Ken Heehn, Jim Dostart, Barney Jenkins, Ron Lindsay, Jim Kempthorne, Frank Adamson, Hugh Graham, Martin Brunzell, Bill Bonaudi. **Row 5:** Terry Anderson, Ted Lamphere, Jerry Johnson, Tom Fowler, Jay Johnson, Denny Terry, Bruce Thomas, Bill Hurtin.





**LEFT:** It takes first-class coaching to produce a championship team. For the second year in a row Harry Finnegan, backfield coach; Gene Arger, line coach; and Bob Bartlett, head coach, led the Tigers to victory.

**MIDDLE:** This pass was hauled down by Gary Cogdill for a Lewis and Clark score in the West Valley game. Lewis and Clark overpowered West Valley by a crushing score of 51-6.

**BOTTOM:** Gary Cogdill again carries the ball during a West Valley game at Hart Field. Wayne Wilson (67) is moving in on the play. Snowfall during the game changed the field to mud and made it unfit for play.







**TOP:** West Valley gridders pursue John Gallagher as he carries the pigskin toward a first down on muddy Hart field. Jim Canton blocks for Gallagher. The Tigers mopped up West Valley with a score of 51 to 6.

**MIDDLE:** John Gallagher (57), Don Miller (65), and Karl Guenzel (75) rush toward Gary Cogdill (71) and an N.C. player in the first game of the season which was against North Central at the Stadium. The score was 12 to 6, North Central, but because of an ineligible player North Central forfeited to the Tigers.

**BOTTOM:** Gary Cogdill and Bill Couchman move in on an N.C. player. Having had some bad luck, John Gallagher (57) is sprawled in the foreground. This action also took place in the first Tiger-Indian game.

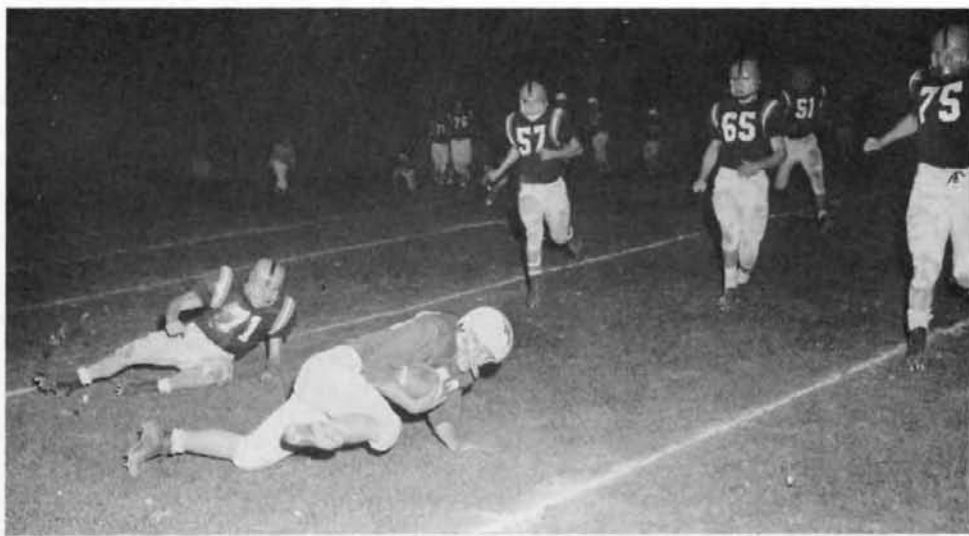



**GOLFERS WIN CHAMPIONSHIP FOR SIXTH CONSECUTIVE YEAR:** In the fall of 1956, the boys' golf team won its sixth city championship in six years. Phil Baird has coached the squad for the last dozen or so years. **Row 1:** John Way, Rod Lutes, Milton Rowe, Tom Wilder, Dennis Stallings, Dick Kipper. **Row 2:** John Woods, Mike Leffell, Dave Gingrich, Glen Fansler, Larry LaJoie, Jerry Johnson, Matt Ernst.



**GIRLS' GOLF TEAM AGAIN CAPTURES TITLE:** By winning the tournament with North Central by one point, the girls were number one in the city. **Row 1:** Helane Hilton, Rodeen Ross, Valerie Prater, Susan Biehn. **Row 2:** Karene Dillon, Margaret Wendle, Barbara Adamson, Velva Barcus, Peggy Abrams, Stephanie Tripp. **Row 3:** Vicki Holm, Sue Comegys, Sarah Schneider, Sharon Adams, Barbara Jarman, Leona Dishaw. **Row 4:** Betty Leland, Nancy Neveux, Ava Brown, Nancy Kuhn, Jill Fouche, Karen Lund, Sara Coffin.



**BOYS' TENNIS PLACES THIRD:** The boys' tennis team, under the effective coaching of Hal Jones, placed third in the city league. The netters had a record of three wins and two losses. **Row 1:** Bruce Hatch, Pat Killien, Terry Underwood, Claude Canfield, Mickey Soss, Mike Gordon. **Row 2:** Ted Stiles, Jack Malone, David Aspinwall, Dare Dirkes, Mike Babcock, Dennis Griffin, Irving Teranishi, Yoshima Konislii. **Row 3:** John Anderson, Jim Kirschbaum, John Griffin, Bob Souders, Pete Ewell, Skip Larson, Bob Gallon, Norm Stockett. **Row 4:** Herb Jenkins, Dallas Moore, Skip Cenis, Theo McCulloch.



**GIRL NETTERS PLACE THIRD IN CITY RACE:** Led by three outstanding players, Sandy Leyda, Pat McCannon, and Barbara Blair, the team managed to place third in city competition. Miss Virginia Danke is coach. **Row 1:** Sally Broom. **Row 2:** Joan Dalrymple, Frances Peacock, Sandy Leyda, Linda Laitinen, Janet Rousch, Jill Kromer, Christina Smith. **Row 3:** Barbara Blair, Pat McCannon, Paula Fendler, Barbara Hoesley, Carol Heilin, Margie Van Tyen, JoAnn Clements, Ann Balzer, Diane Doehlin, Oleta Hood.



**COME ON YOU TIGERS:** Cheerleaders Diane Poppe, Kathy Krogue, and Judy Perring join with the Ti-Girls in cheering our team on to victory.



**BIRD'S-EYE VIEW:** Jack Schlangen shoots for the basket in the February 5 game against C.V. Dwight Damon (in front of basket) rebounded for the final points in the game. The Bears edged by the Tigers 55-54.





**TEAM JUST MISSES CHAMPIONSHIP:** This year's varsity basketball team came in second in the city hoop race. The boys just missed going to Seattle for the second consecutive time by the thickness of a razor blade. The team won seven out of ten contests. Charlie Fry, Dwight Damon, Jack Schlangan, and Gary Cogdill were this year's outstanding players. **Row 1:** Gary Cogdill, Dwight Damon, Dennis Reilly, Steve Grover, Jim Stewart, Charlie Fry. **Row 2:** Chuck Gamble, Ben Duncan, Wayne Wilson, Dan Barrett, Jack Schlangan.



**B BASKETEERS, CHAMPIONS:** Showing a lot of promise, these up and coming hoopsters won the city league B squad championship. Three stars, John Woods, Dan Barrett, Steve Grover, provided most of this year's drive. This year's record was 13 wins and two losses. **From left to right:** Jim Edgar, Warren Wilson, Dave Clutinger, Cy Hallet, Dennis McLaughlin, Bob Joss, Don Miller, John Campbell, Bill Bialkowsky, Stan Moore, Jim Dyke, John Ates, Vern Melvin, John Woods.

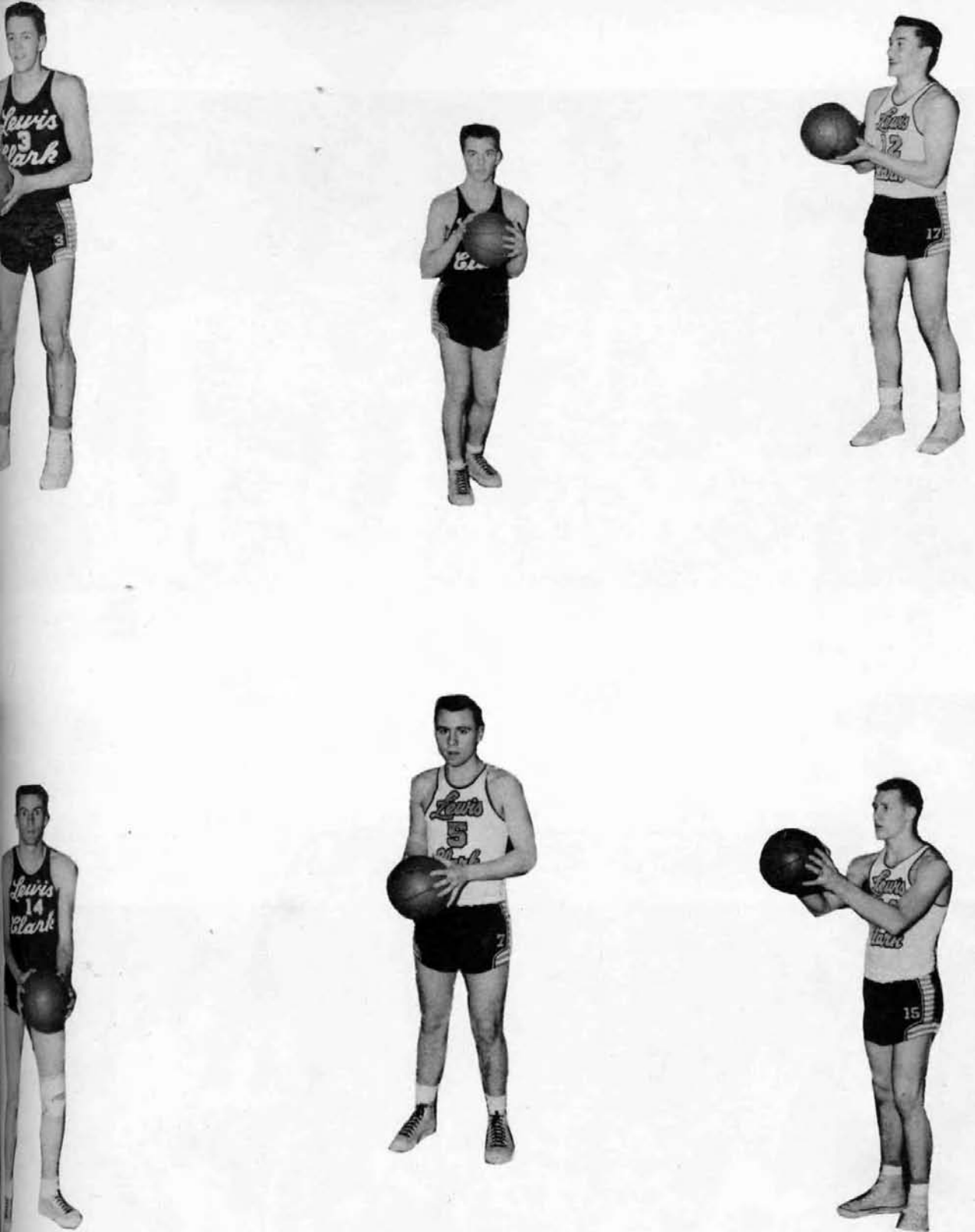

**L.C.'s TOP HOOPSTERS:** Charlie Fry, senior forward, won scoring title of the city league; Wayne Wilson, junior guard, led the league in percentage of field goals made; Dwight Damon, junior center, took second place in the city league scoring; Dennis Reilly, senior center and tallest man on the team, was an effective player in spite of an injury; Jack Schlangen, senior guard, gave the finest defensive performance of his high school career in the last crucial game against Rogers high; Gary Cogdill, senior forward, put forth many fine shots from both the free-throw line and the court.

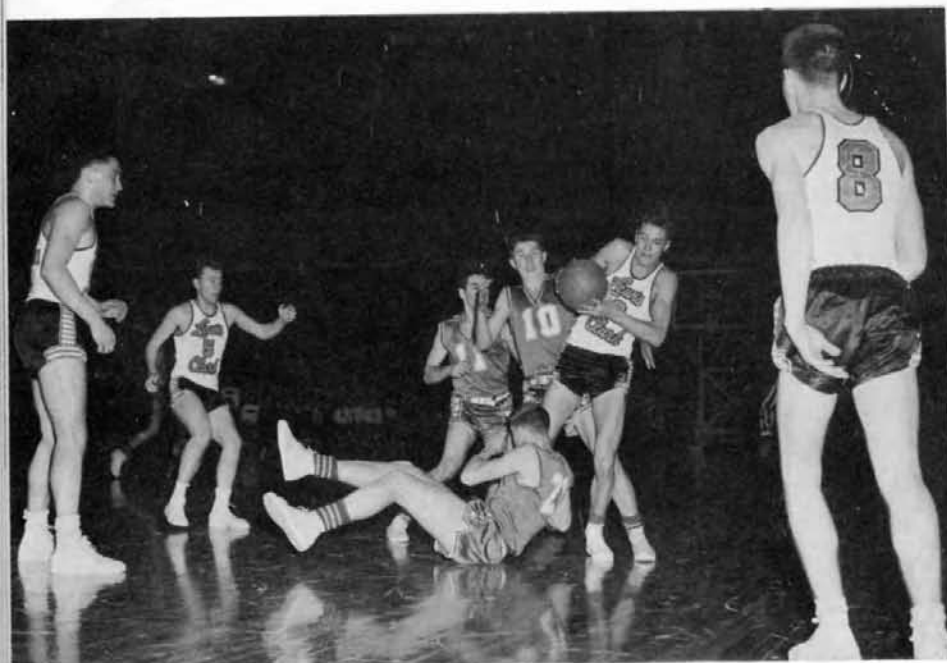

**CHARLIE GRABS** (Left): Charlie Fry clutches the ball in a crucial moment during a L.C.-Rogers game. Dwight Damon (12), Jack Schlangen (5), and Wayne Wilson (8) strike horrified poses as they look on. L.C. topped Rogers 67-49. **DWIGHT TIPS** (Right): Dwight Damon of Lewis and Clark leaps for the basket during the first L.C.-W.V. tilt. Despite L.C.'s valiant efforts, the game went to West Valley by a score of 41-36.

**WHO'S GOING TO GET THAT BALL?** (Left): Tiger players Wayne Wilson (8) and Dwight Damon (12) try to grab the rebound in the game against Central Valley. In the background are Gary Cogdill (11) and Jack Schlangen (5). The Tigers defeated the Bears 68-44. **WILSON SCRAMBLES FOR BALL** (Right): Wayne Wilson (8) and a West Valley player make a scramble for the ball as Dwight Damon (12) stands nearby. The Tigers bowed to the West Valley Eagles by a score of 41-36.





**FROSH CHAMPIONS:** Under the coaching of David L. Powell, who is in his first year at Lewis and Clark, these freshman basketball players captured the frosh city championship title this season. The Kittens wound up the league play with a six-win and two-loss record. **Row 1:** Mike Vickerman, Denny Rodstrom, Rod Negovan, Kerry Frey, Baxter Brown, Jim Long, Terry Johnson. **Row 2:** Darrell Baldwin, Willie Martin, Leonard Hair, Fred Luckin, Pat Killien, Bill Goss, John Byrne, Jim Charbonneau. **Row 3:** Kris Wales, D. L. Powell. **Absent:** John McLaughlin, Gary Brant.



**FRESHMEN PLACE SECOND:** The freshman cross-country made a good showing last season by placing second in the frosh cross-country league. With Art Frey as their coach and Jack Malone as their manager, the boys ran on to victory for Lewis and Clark. **Row 1:** Wayne Hooper, Bert Nelson, Fred Nishimura. **Row 2:** Jack Malone, manager; Clifford Van Slyke, Jerry Ivey.







**SQUINTY REMAINS CALM:** Squinty Hunter, LC basketball coach, was apparently giving a bit of advice to an off-picture player, while Gary Cogdill, pointing with his bandaged, broken finger, also had something to say. At right is Jack Peterson, coach of the championship B team. To the left of Cogdill, from left to right, are Chuck Gamble, Don Miller, Steve Grover, and Jim Stewart. Rogers beat LC, in overtime, 55-52.



**"B" SQUAD CITY CHAMPS:** These boys played a tremendous season of baseball. After being defeated at the first game of the season against Rogers, the "B" Squad won all the remaining games to become city champions. **Row 1:** John Johnson, Paul Lewis, Don Miller, Dave Nightser, Bart Partch, Dick Allen. **Row 2:** Tom Betts, Bud Cash, Jerome Kanneberg, Doug McBroom, John Sergeant, Ron Dittman, Jack Westerman.



**DAMON DRIVES THROUGH:** Dwight Damon, Lewis and Clark's hustling junior center, rips through Rogers' defense for a probable score. Jack Schlangen (5) and Gary Cogdill (11) await their chance to get into the scramble.



**GAME HAD SAD END:** The Tigers, who defeated Rogers in a previous game 65-49, went down to defeat at the hand of the Pirates 55-52 in overtime, February 15. The Tigers played a good first half, leading by as much as 19 points, but the Pirates tightened up their defense, and amazed everyone to come back and win. Going after a rebound are the above identifiable players: Gary Cogdill (11) and Dennis Reilly at the right.



**GIRLS WORK TOWARD LETTER:** Earning a sports letter by participating in volleyball, basketball and softball during the year is the primary aim of the girls' intramural team members. Many sports-minded girls take part in this afterschool activity. **Row 1:** Barbara Peck, Ann Broten, Wendy Lyeon, Bonnie Lawe, Barbara McCoy, Joanne Doyl, Naomi Root, Marjory Embrey, Pat Johnson, Doris Dancer. **Row 2:** Linda Fetzner, Anna Glackin, Carolyn Mavity, LaVon Logan, Caren Smith, Glenda Marque, Eldora Engelbretson, Pearl Hayashi, Harumi Yamagiwa. **Row 3:** Barbara Hill, Jeanne Carlin, Carolyn Doan, Annabelle Harshbarger, Grace Oki, Juanne Watson, Judy Speacht, Bonnie Pugh, Carol Pearson, Judy McCraw, Diane Brocar. **Row 4:** Beatrice Soss, Pat Kelly, Andrea Fredrickson, Sondra Lyons, Frances Johnson, Sue Bryant, Lynda Smith, Mitzi Shimiger, Allison Airey, Janis Nixon.



**FROSH SQUAD PLACES THIRD:** With a record of three wins and five losses, the freshman baseball team, in '56, took third place in the city league. Frosh coach was Eugene Sivertson. **Row 1:** Bob Heehn, Kurt Miller, Mel Stanton, Bud Castle, Don Russell. **Row 2:** Dick Rouse, Mike Allen, Ray Gillett, Bob Joss, Phil Sande, Jim Thyng, Dennis Rood, Keith Cauvel. **Row 3:** Pat Marcuson, Bruce Becklund, Jay Roberts, Tom Hunton, Doug Fisher, John Ates, Bob Hahn, Gene Sivertson.





**TEAM PLACES SECOND:** In the spring of '56, the Tigers found Rogers to be the greatest threat as they bowed out in both games. The Tigers came back to win second in league play. Row 1: John Swinehart, Hale McPhee, Harland Swenson, Dennis Hooper. Row 2: Don Walther, Larry Geraghty, Dwight Damon, Karl Guenzel, Pete Joss.



**JUNIOR POTENTIALS:** These six players showed promise in the 1956 season. John Swinehart and Dwight Damon showed some fine pitching against seasoned veterans. Karl Guenzel, right field, and John Gallagher, third base, had batting averages over 300. Dennis Hooper, outfielder, and Terry Schmidt, first base, turned in superior performances on the "B" squad.



**GIFFORD, PRATER NAMED CAPTAINS:** Four-year lettermen Bob Gifford and Nealan Prater were elected captains of the '56 team. Row 1: Larry Shopbell, Nealan Prater, John Gallagher, Bob Gifford. Row 2: Terry Schmidt, Larry Sampson, Chuck Martin, Danny Nelson.



**ACTIVITIES**



**Judy White**  
Fall Semester  
Girls' Federation  
President

## *Student Leaders*



**Nelson Christensen**  
Fall Semester  
Boys' Federation  
President



**Fred Emry**  
Fall Semester  
A.S.B. President



**Al Keigley**  
Spring Semester  
A.S.B. President



**Jeanne Whitehouse**  
Spring Semester  
Girls' Federation  
President

**Left to right**  
**Dennis Caplice**  
Spring Semester  
Boys' Federation President

**Doug Sutherlin**  
Fall Semester  
Journal Editor

**Jim Wood**  
Spring Semester  
Managing Editor

**John Kine**  
Spring Semester  
Editor-in-Chief





**Top Left:** Steve Marque and Paul Hopkins playing "football" on the Howard Street court during a fall P.E. Class. **Top Middle:** Mr. Parker aids the cheerleaders during a pep con. **Top Right:** Head Cheerleader, Diane Poppe, practices for a pre-game pep con. **Middle Left:** Nelson Christensen uses a sports theme in his campaign for A.S.B. president. Assisting are Lorne Worthington, Dave Bradshaw and Chuck Martin. **Middle Right:** Line Coach Harry Finnegan congratulates Gary Johnson. The Judge Quackenbush football championship trophy is in the foreground. **Bottom Left:** Head Coach Bob Bartlett congratulates Gary Gogdill. **Bottom Right:** Fred Emroy's fishing "netted" him the A.S.B. gavel. Watching the "angling" are Doug Sutherlin, Peggy Speelmon and Del Montoya.





**EVERY TERM  
BROUGHT  
INNOVATIONS**

"Hello Week" was boosted to a new importance this year, thanks to the combined efforts of many students, and the direction of Al Keigley. Revisions were made, instituting a "Going Steady Day." Innovations of President Fred Emry's term were: one-way stairs, a school clean-up campaign, a monthly calendar of activities in the front hall, a suggestion box, and a plan to have six weeks tests spread out over the week before grades.

The interclub council began work to stabilize club meeting nights. Throughout the year, the foster child, Niko, was supported, and four needy families received money at Christmas time. Left to right: Gary Cogdill, treasurer; Peggy Immel, secretary; Fred Emry, president; Jeanne Whitehouse, vice president; Diane Poppe, historian. The spring semester A.S.B. saw an equally active program. The monthly calendar of activities was carried on through the semester; the new semester was set off with a bounce by the annual Inaugural Ball, which was held in the Spokane Hotel.

The basketball season was climaxed by a big dance, called the Basket Ball Bounce. Early spring was made important by a thrilling May Week. Each day of May Week was designated for a special activity, climaxed by the big track meet at Hart Field. Left to right: Dwight Damon, treasurer; Barbara Henry, vice president; Al Keigley, president; Judy Perring, secretary; Karl Guenzel, historian.

**SOCIAL EVENTS  
NUMEROUS**





**INNOVATIONS AND HARD WORK:** Girls' Federation activities started with a Big and Little Sister party August 30 in order that new girls could become acquainted before school began. Other events included the Frosty Fashion Style Show by Vogue which was headed by Jan Rubens, and the Dad-Daughter Dessert consisting of two servings and entertainment headed by Sue Humphreys.

At an open meeting Sandy Leyda, Linda Hughbanks and Judy White told the Federation of their experiences at Girls' State. Several philanthropic projects were sponsored. However, the main event was the outer space Winter Carnival. Its chairman, Marilyn Miller, was mainly responsible for the tremendous success.

**Left to right:** Barbara Henry, vice president; Mona Lake, sergeant at arms; Dennie Dressel, treasurer; Judy White, president; Bonnie Hubbard, historian; Janey Smith, secretary.

**PROJECTS AND VOCATION DAY:** The first helpful school project for the Boys' Federation was a Hart Field clean-up. About twenty boys filled large boxes with debris in preparation for a LC-WV football game. The main Christmas activity was a "Yule Yump" mixer. Music was furnished by the Kings' Men, and decorations consisted of a 17-foot Christmas tree in the center of the room.

A great help to students desiring knowledge of future work was Vocation Day. Fifty speakers, top people in their fields, gave LCites inside information on all vocations checked on a questionnaire. Lasting two periods, the Day gave students a chance to learn about two of their main interests. The topics ranged from radio announcing to forest ranging.

**Row 1:** Dwight Damon, treasurer; Nelson Christensen, president; Stan Moore, historian; George Palmer, boys' adviser; Chuck Gamble, secretary; John Gallagher, vice president.





**SIX BRIGHT SMILES:** New ideas for old activities was the theme of Jeanne Whitehouse's Girls' Federation administration. A dance, instead of a mixer, sponsored jointly with the Boys' Fed. honoring cotton day, and mothers styling clothes and performing entertainment with daughters for the annual tea were two ideas considered. On a trial basis the Federation plans to sponsor the fall of '57 G.F. President's trip to Seabeck—a co-ed leadership conference located in Seattle. Soon after the term began, a coke party honoring both semesters' big and little sisters was enjoyed by over 200 girls. Two standing committees, the courtesy and the coathanger (who are striving to alleviate the coat problem at mixers) continuously worked throughout the year. **Row 1:** Kenlynn Williams, vice president; Jean Whitehouse, president; Gayle Funnell, sergeant at arms. **Row 2:** Linda Stallcop, secretary; Val Dutton, historian; Jan Rubens, treasurer.



**BOYS' FEDERATION HAS BUSY SEMESTER:** The Boys' Federation worked hard on a co-sponsored Cotton Day dance. Their events included a judo team exhibition from Fairchild Air Base, and a talent con starring completely male talent. Appointed committees and faculty chose outstanding boys to receive honors for the highest academic rating, most activities, and a third person combining qualities of both. They were presented at a spring con. Also chosen were several boys to be sent to the annual Boys' State. Officers were, **first row:** John Forehand, fifth executive; Dennis Caplice, president; Charlie Frey, treasurer. **Second row:** Isamu Kawabori, secretary; Linden Connelly, vice president.

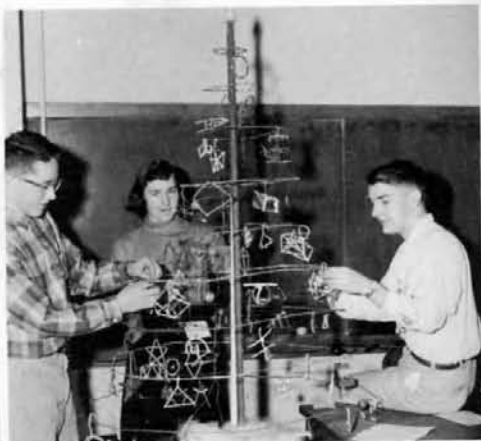

**Top left:** Four years in Lewis and Clark are represented by the Linardos family, Diana, junior; Jim, sophomore; Mary, freshman, and Stella senior. **Top right:** Decorating a geom-e-tree for Christmas in Mr. Charleson's room are Ed Hun- eke, Barbara Perkins and Roger Fosseen, three math students. **Middle left:** Sally McMillan, "big sister of the year"; Judy White, fall semester Girls' Fed. president, and Janna Harris, Sally's "Little Sister" who wrote the winning letter, display the plaque on which Sally's name will be engraved. **Middle right:** Still another four-class family is represented in LC. This time it's Connie, junior; Judy, sophomore; Rodney, senior; and Sharon, freshman, Deitz. **Bottom left:** Chivalry is not dead (at least not on Chivalry Day) as boys valiantly tried to prove last fall. And well those girls might gloat, for they paid well on Tolo Day. **Bottom right:** These happy seniors were chosen to represent LC at Evergreen Boys' and Girls' states last summer. They are Gary Cogdill, Mike Gordon, Judy White, Linda Hughbanks, Nelson Christensen, John Gallagher, Fred Emry, Sandy Leyda, and Al Keigley.



## WITH COLOR AND MUSIC, THE TIGER BAND PLAYS ON

What would Lewis and Clark do without its big band! It plays at various high school basketball games; it entertains at football games. During the fall the band represented San Jose in the San Jose-W.S.C. football game at Pullman. This spring the band members will take part in the Lilac Festival at the Stadium. **Flute:** Christina Anderson, Kathleen Bennion, Paul Beyersdorf, Judith Struck, Lyn Harris, Claudia Morgan, Joan Mizony, Ann Sommer, Sue Carolyn White, Gail Smith. **Clarinet:** Sandra Backman, Janet Fraley, Jim Beck, Bill Campbell, John Dormaier, Valrie Prater, Deanna Alger, Irene Campbell, Bob Tenold, Virginia Prindle, Larry Reglin, Barry Blair, Alice Porter, David Wittenbecher, Arthur Heindselman, Vickie Rollert, Marjorie Embrey, Arlene Batchelor, Rosalyn Hill, Jerry Walker, Ronny Webster, Andrea Fredrickson, Beverly Richardson. **Alto Clarinet:** Sharon Stai, Carol Morris. **Bass Clarinet:** Buck Schmalz, Alvina Rice. **Alto Saxophone:** Steve Grover, Marcia Ranniger, Dave Taylor. **Tenor Saxophone:** Clare Dupere, Dick Gingrich. **Baritone Saxophone:** Stan Thornton. **Oboe:** Elise Mitchell, Bruce Selcho, Sharron Adams, Olivia Wolfe. **Bassoon:** Roy Chapel, Charles Hazen. **Cornet:** Rod Black, Dave Burger, Randall Starr, Kathy Robb, Chuck King, Richard Yorioka, Andy Holt, Douglas Fisher. **Trumpet:** Robert Christianson, Vernon Melvin, Jim Halbig, Tom Larson. **French Horn:** Mary Jane Hornaday, Gary Christenson, Georgia Manning, Jerry Tripp, Roger Briscoe, Dick Cochrane, Loren Thomas, Harry Rittenhouse. **Trombone:** Jim Hill, Bruce White, Dick Howard, Matt Ernst, Miles Gilbert, Melvin McClanahan, Jerry Hill. **Bass Trombone:** Ron Harris. **Baritone:** Verne Campbell, Bob Noll, Lee Wilbur, Jack Riley. **Sousaphone:** Bob Mosher, Jack Westerman, Morris Spencer, Earl Rice, Bill Remsing. **String Bass:** Jill Fouche. **Percussion:** Florence Samels, Conley Nelson, Dick Dawe, Marjorie Richardson, Bob Forsyth, Dave Thomas. **Tympani:** John Sargent.





**GIRLS' TRIPLE TRIO:** The newly organized Triple Trio made their first appearance on the L.C. stage at the annual Christmas program. The girls in the Triple Trio, under the direction of Gerald Hartley, not only sing for school programs, but also for many outside civic organizations. **Row 1:** Janet Ensley, Bonnie Williams, Carol Coman. **Row 2:** Margot Latimer, Janna Harris, Sandy Calberg. **Row 3:** Nancy Fowle, Lynn McFadden, Ann Gemberling. At the piano, Georgia Tiffany.

**BOYS' GLEE CLUB:** The boys' Glee Club under the direction of Gerald Hartley, has appeared annually in various school concerts and music programs. **Row 1:** Jim Greene, Larry Collins, Gary Hughes, Tom Larson, Vincent Blowers, William Bodey, Larry Webster, Mike McKillop, Ron Gargano, Dick Burger, George Freeman. **Row 2:** Dave Burger, Ron Lyons, Pat Miller, James Carson, Jack Woollett, John Keigley, Jack Schlangan, Monty Dougherty, Ron Warneke, Randy Cripe, Dave DeVleming, Terry Maxwell. **Row 3:** Gary Anderberg, Linden Connelly, George Dawson, Jim Weninger, Gene Williams, Sam Reed, Dave Ashe, Jim Reekie, Don Wall, Jack Kincaid, Dave Ruckhaber, Ken Turner, Bill Couchman. **Row 4:** Roger Briscoe, Jim Nechanicky, Mike Haney, John Ates, Dave Whitney, Gary Cromer, Jack Riley, Dan Swift, Tom Dupler, Tom McLaughlin, Dan Wilson, Roger Reed, Ken Bumgarner, Warren Bakes, Stan Buorkland, Stan Moore, Max Etter.



## ONE HUNDRED SINGERS MAKE UP BIG CHOIR

The major choral organization of the school is the Choir. Directed by Gerald Hartley and including 100 singers, it appeared in several school concerts and provided entertainment for downtown organizations. One special engagement this year was for Whitworth College.

**Row 1:** Beverly Astor, Judy Manor, Shirley Jones, Marlys Kapus, Carolyn Snyder, Karen Kliwer, Claire Peck, Judy Jewett, Rosalie Weymouth, Janet Wynne, Mr. Hartley, Meg Helphrey, Irene Downing, Joanne Morlan, Nancy Dawson, Janice Freeman, Merry Mills, Linda LaPlante, Judy Seebeck, Celia Thamm, Carol Johnson. **Row 2:** Judy Aigner, Margaret Livengood, Lois Lindberg, Pat Kissler, Wilma Anderson, Kay Ness, Charlene McNeely, Betty Wetmore, Larry Collins, Dave Burger, Jim Greene, Monty Dougherty, Jack Schlangen, Gene Williams, Chris Pieren, Kenlynn Williams, Charlotte McNeely, Janet Hanson, Maxine Reilly, Ann Zehring, Karen Fleener, Adele Jacobson. **Row 3:** Carol Gardener, Sandy Kurtz, Jeanne Whitehouse, Louise Hawkins, Joyce Moore, Margaret Wright, Ann Gilman, Marian Peck, Lois Bard, John Keigley, Mike McKillop, Sam Reed, Dave Ashe, Jim Reekie, Don Wall, Sue St. John, Margie VanTyen, Barbara Wheeler, Nancy Marshall, Norma Thue, Carolyn Calvert. **Row 4:** Bev Arrighi, Mary Wanless, Betty Auld, Bette Wilman, Karen Ward, Ann Henderson, Marilyn McAlpine, Esther Pogue, Kathy Borsema, Andrea Coffi, Linden Connelly, Jack Rieley, Gary Cromer, Tom McLaughlin, Dan Wilson, Ken Bumgarner, Roger Reed, Stan Moore, Jack Kincaid, Warren Bakes, Stan Buorkland, Paula Fendler, Pam Fisk, Carolyn Nydell, Sharon Spores, Reba Troyer.





**CONCERT VOCALIZERS:** The Girls' Glee Club appears in all vocal concerts and is taught by Gerald Hartley fifth period. Many of the girls proceed to senior choir after experience in this group. **Row 1:** Bonnie Williams, Carol Coman, Ollie Hamm, Geraldine Bond, Janet Ensley, Barbara Ogden, Judy Murphey, Marjorie Brotherton, Joanne Doyle, Valerie Nichols, Bonnie MacArthur, Karen Pfeiffer, Karin Larson, Joan Cribby, Vera Nicholas, Joan Kirk, Joanne Buckwalter, Karin Cornell, Carrie Dickerson, Catherine Panter. **Row 2:** Bev Ostrom, Diane Heimbigner, Jeanne Kyle, Bev Marshall, Margot Latimer, Barbara Lockert, Joyce Lockert, Judy Robbins, Marlene Rule, Brenda Damon, Janna Harris, Esther Otomaru, Linda Salter, Jeanette Dickinson, Pat Jewell, Mary McDowell, Diane Sawtells. **Row 3:** Rita Osterberg, Bonita Purdom, Jackie Dear, Donna Eller, Nancy Fowle, Willene Olmsted, Charlene Roestez, Teddie Santen, Rebecca Schreiner, Faith Mason, Carolyn Gray, Jackie Gray, Marian Muir, Frances Barnes, Sandra Hughes, Arlene Myhre, Sandy Calberg, Christina Johnson, Deanna Yake, Ann Gemberling, Georgia Tiffany, Candice Corkrum. **Row 4:** Connie Ascol, Marie Russell, Donna Garner, Phyllis Summers, Susan Kirkeby, Lynn McFadden, Julie Bacher, Karen Warner, Joan Stone, Lillian Zielke, Carol Baeder, MaryEtta Stahl, Geri Stanke, Bonnie Swope.

**GIRL SONGSTERS SING ABOUT TOWN:** Starlighters, a special group of girl singers, is growing larger from year to year. This year there were 48 in the group. Garbed in white robes trimmed in light blue stoles, these attractive girls not only sing for school events, but make appearances down town. Eleanor Siegert was president for the fall semester, and Janet Wynne was president for the spring semester. **Row 1:** Janet Ensley, Carol Coman, Tudy Whitver, Pat Jensen, Janet Wynne, Pat Speelmon, Sharon Spores, Celia Thamm, Marlys Kapus, Sharon Cydrus, Judy Manor, Karen Kliever, Kathy Borsema, Rita Osterberg, Carolyn Clavert, Meg Helphrey, Rosalie Weymouth. **Row 2:** Judy Seebeck, Chris Pieren, Merry Mills, Janice Freeman, Judy Aigner, Kathy Robb, Janna Harris, Betty Wetmore, Lois Lindberg, Marian Peck, Eleanor Siegert, Joyce Moore, Peggy Speelmon, Ester Pogue. **Row 3:** Karen Fleener, Barbara Wheeler, Darlene Hamlin, Judy Larson, Sue St. John, Margie Van Tyen, Ann Cassil, Paula Fendler, Andrea Coffi, Sharon Tarter, Wilma Anderson, Beverly Garst, Judy Ireland, Nancy Fowle, Ann Gemberling, Kathy Bennion, Georgia Tiffany.





## OUTSTANDING MUSICIANS MAKE UP BIG ORCHESTRA

These highly proficient artists, who play only string instruments, give one concert during the year. In addition, the orchestra members combine with the holders of the top band chairs in the brass, percussion and woodwind sections to give two concerts throughout the year. The officers of the orchestra are as follows: Terry Bech, president; Marcia McElvain, vice president; Martha Fryer, secretary; and Judy McElvain, treasurer. **First Violin:** Marcia McElvain, Terry Bech, Sheila Gawne, Mary Baldwin, Clarence Freeman, Lynn Edgerton, Barbara Blair. **Second Violin:** Carolyn Mavity, Judy Briscoe, Marilyn Owen, Parney Poore, Marcia Blomquist, Karen Schrag. **Cello:** Judy McElvain, Beverly Garst, Rae Patton, Steve Kissin, Gary Beaver. **Viola:** Jim Halbig, Martie Fryer. **String Bass:** Michael Babcock, Phil Tipton, Jill Fouche, Linda Jensen. **Flute:** Christina Anderson, Kathleen Bennion. **Oboe:** Elise Mitchell, Sharon Adams. **Clarinet:** Sandra Backman, Janet Fraley. **Bassoon:** Roy Chapel, Charles Hazen. **French Horn:** Mary Jane Hornaday, Georgia Manning, Gary Christensen, Jerry Tripp. **Trumpet:** Rod Black, Dave Burger, Randall Starr. **Trombone:** Jim Hill, Bruce White, Ron Harris. **Percussion:** Florence Samels, Conley Nelson, Marjorie Richardson. **Tympani:** John Sargent. **Harp:** Janey Smith.





**DECK THE HALLS:** Trimmin' the Christmas tree last December were ASB helpers. **HERE COMES SANTA CLAUS:** Home economics students who entertained the nursery last Christmas were Diane Doughty, Karen Shaver, and Kathy Kroque. **WATCH THE BIRDIE:** Clarence Miller and his photography class capture the "Christmas con" on film for the Tiger. **GET THAT STORY!:** Journalists pound the keys in 106 to meet that deadline. **LC, THE FRIENDLY SARDINE CAN:** This title typifies the crowded halls every morning (left) and between classes. **JUNIOR POTLUCK:** Roberta Tonn and Gretchen Swanson were among those who entertained. **CHRISTMAS CAROL:** In the annual Christmas choral cons were David Thompson, Sonja Pugh, Tom Clark, Clint Hurd, Vicki Wermiczuk, and Larry LaJoie.



**TRY-OUTS HELD IN SPRING:** Odd things are seen happening in the spring as Ti-Girl initiates are put "through the mill" by the old members. The group is made of freshmen, sophomores, and juniors who have been picked by try-out. To remain in Ti-Girls a C average must be maintained. An orange star is awarded at the end of each semester to those that have earned the required number of points. **Row 1:** Mitzi Saito, Marilyn Marschante, Linda Laitinen, Lynne Edgerton, Margaret Fritsch, Sandra Dyke, Joan Sather, Barbara Henry. **Row 2:** Cathy Caldwell, Lois Lindberg, Lynna Parsons, Donna Hoagland, Sue Sather, Linda Wagoner, Arlene Belknap, Margie McArdle. **Row 3:** Marilyn Kirsch, Marilyn Root, Diane Poppe, Kathleen Henry, Marilyn Selves, Anne Gilman, Dennie Dressel, Judy Peach, Janey Smith. **Row 4:** Reba Troyer, Margaret Livengood, Marilyn Waters, Florence Brown, Jeanne Whitehouse, Marlys Nelson, Marilyn Bassett, Stephanie Wood, Linda Hughbanks.



**YEAR IS BUSY FOR TI-GIRLS:** Lending support to the teams is just a small part of what the Ti-Girls do. The Lilac Lark, Goal Post Gallop, color days, Ti-Girl con, popcorn sale, ushering for the minstrel show and teachers' convention, the trips to Pullman, Z Canyon and Gardner Caves and the big Lilac Time show at the stadium are just a few of this year's activities. **Row 1:** Joyce Terao, Marlene Uyebara, Sandra Morlan, Mitzu Shimizu, Georgia Moriya, Carolyn Morimoto, Janet Kimura. **Row 2:** Peggy Immel, Linda Stallcop, MaryAnne Guest, Linda Bauer, Jeanie Morgan, Connie Morgan, Karen Erickson, Julie Haberman. **Row 3:** Marian Hansom, Jacque Phillips, Carolyn Nydell, Kathy Boersema, Sue St. John, Jackie Delyea, Connie Peters, Judy Morlan, Julie McEachran. **Row 4:** Judy Seebeck, Mary Krause, Barbara Hill, Carol Duran, Donna Buboltz, Christine Pieren, Sonja Pugh, Vicki Weremiczky, Nancy Knox.



**LIGHTED SHOWS, SPECIALTY:** The Ti-Girls are an important part of the lighted stunts put on at the football games. The most impressive this year was the Merry-Go-Round game which followed the theme of Disneyland. Formations included characters from fantasyland, frontierland and adventureland. The high "light" of the show was the fireworks used to blast a rocket off to the moon in tomorrowland. **Row 1:** Joyce Katahira, Diane Rothwell, Pat Salisbury, Pat Warashina, Pat Jensen, Rosalie Weymouth, Mary Baldwin. **Row 2:** Jackie Riner, Brenda West, Judy Perring, Kathy Krogue, Pat Moore, Esther Pogue, Judy Robbins, Barbara Blair, Becky Sowell. **Row 3:** Sharon Olson, Donna Northey, Connie Blank, Barbara Brooks, Merry Mills, Bonnie Hubbard, Faith Mason, Sandra Kurtz, Marlene Watson. **Row 4:** Wilma Anderson, Ann Nozaki, Carol Vanlandingham, Barbara Santschi, Gretchen Swanson, Rosalie Aspray, Sarah Merryweather, Ruth Matthews, Betty Staley, Lynn Paulson.



**MAJORETTES AND FLAG TWIRLERS ADD COLOR:** These Majorettes and Flag Twirlers, chosen according to skill and size, display their proficient abilities at football games throughout the season. These girls also open and close the school P.T.A. meetings every year. **Row 1:** Joan Dalrymple, Janet Hanson, Billie Sharpe, Bonnie Talbot, Marilyn Stewart. **Row 2:** Celia Thamm, Jeanette Dickinson, Shelly Williamson, Carol Herlin. **Row 3:** Marla Campbell, Pat Jewell, Holly Barker, Judy Eash. **Row 4:** Mona Lake, Head Majorette; Louise Hawkins, Head Flag Twirler.





It was this group of eight girls that led the cheering and stirred enthusiasm at convocation and sports events for the 1956-57 year. Helping our football team to all-city championship, the girls were led by Diane Poppe. Donna Hoagland led the activities during basketball season. Not enough boys turned out to make it possible to have male cheerleaders.

From the 1956 basketball tournament in Seattle ideas were taken for the new cheerleading outfits. The girls on the ends show the indoor costumes: white blouses; orange, bermuda length linen skirts; and black anklets. The change to black sweaters and black bermuda stockings is shown by the inside girls.

From left to right: Donna Hoagland, senior; Pat Moore, junior; Diane Poppe, senior; Kathy Krogue, junior; Kennlynn Williams, senior; Judy Perring, junior; Ann Bradford, senior; Rosalie Weymouth, junior.



**MODERN ROBIN HOODS ENJOY ANCIENT SPORT:** The Lewis and Clark archery club pride themselves on sharp-shooting skills with bow and arrow. Row 1: Ron Thompson, Fred Nishimura, Jerry Rhoads, Steve Kissin, Tom Angelier, Jerry Dawson. Row 2: Mickey Jones, Lloyd Custis, Mr. Fletcher (counselor), Dick Eagle, Rob Brierley.



For the first time in the history of the Journal, the editors adopted streamline make-up. The most obvious changes were the flush-left headlines, and the flexible nameplate. The fall semester staff was interested in the students' reactions to the change, and was pleased with its success. Members of the staff, which was ably headed by Doug Sutherlin, placed high in the Gonzaga Press Conference. **Top:** Bill Campbell, reporter; Patricia Speelmon, reporter; Beverly Richardson, reporter; John Lindgren, sports reporter; Marlys Nelson, reporter; Ilah Black, sports reporter; Phyllis Silver, reporter; Mary Bush, reporter. **Middle:** Brenda Sewell, advertising manager; Mary Ellen Harris, associate editor; Doug Sutherlin, managing editor; John Kine, associate editor. **Lower, bottom row:** Ann Cross, mailing manager; Karen Erickson, copy reader; Gretchen Greer, advertising representative; Jan Rubens, copy reader; Marilyn Root, business manager; Sherry Mead, assistant advertising manager. **Top row:** Jerry Jacobson, circulation manager; Peggy Speelmon, feature writer; Jim Wood, copy reader; Sandy Leyda, copy reader.



**Picture 1:** Seated around the table clockwise are Sandy Leyda, associate editor; Amy McWilliams, advertising manager; Sue Grimm, business manager; John Kine, editor in chief; Jim Wood, managing editor; Bill Campbell, feature editor; Rod Deitz, circulation manager; Ilah Black, sports editor; Karen Boni, copy reader; Barbara Brooks, copy reader; Vicki Weremiczk, copy reader; Karen Erickson, associate editor.

**BIG STAFF SECOND SEMESTER:** The industrious, second semester Journal staff has been busy putting out a first-rate newspaper during the spring months. Two of the staff members attended the Pacific Slope School Press Clinic held in Seattle during February. The group numbered 28.

**Picture 2:** First row, left to right: Phyllis Silver, advertising representative; Gretchen Swanson, reporter; Jan Rubens, reporter (special); Sherry Mead, mailing manager; Bill Priest, reporter. Second row: Morris Spencer, reporter; Claire Peck, reporter; Roberta Tonn, reporter; Linda Riegel, advertising representative; Leona Dishaw, reporter. Third row: Anna Glackin, reporter (sports); Sarah Schneider, reporter; Helane Hilton, reporter; Skip Cenis, reporter (sports); Gretchen Greer, advertising representative.





**STUDENTS DEBATE EVEN WITH TEACHER:** The debate students at the left are even arguing with the teacher now. They are the top debaters at Lewis and Clark and had debate contests with other schools in Spokane. Left to right are: Bob Gengelbach, Forrester Johnson, John Kine, Mr. Hoban, Tom McLaughlin, Hugh Tinling, and Jerry Betts.

**THERE'S ALWAYS AN EXCEPTION TO A RULE:** The typical exceptions are shown in the picture at the right, where the one-way stairs are being invaded by a few wrong-way goers. However, the idea of one-way stairs was successful and relieved the congestion in the study hall areas.







**ARTISTS FOR FUN:** Members of the Fine Arts club have been exhibiting their work in the hall before room 301 for the school's pleasure. Interested in art, they enjoy slides, discussions, and experiments in media. **Row 1:** Patricia Densow, Sue Melior, Donna Belknap, Margo Farrish, Aaren Agee, Lee Wilson, Barbara Hicks. **Row 2:** Irene Grady, Kay Kuhn, Connie Moore, Mary Wanless, Arlene Belknap, Kee Clarke, Kay Brynaldson. **Row 3:** Bette Vickerman, J'Ana Chew, Karen Geiss, Linda Hughbanks, Sharon Coshow, Dolores Bettys, Jaynee Farnsworth, Glenda George. **Row 4:** Betty Leland, Judy Bell, Joyce Fleckenstein, Florence Brown, Valerie Dutton, Lloyd Custis, Barbara Brown, Lydia S. Goos, adviser.



**OPEN FORUM:** Current affairs, the social, political and economic scene and foreign policies are discussed by members of Forum club. The club offers good training in analyzing world situations. **Row 1:** Marshall Sugiyama, Anne Bartlett, Roy Chapel, Stan Thorton, Jim Green, Clarence Freeman, Jane Boyce. **Row 2:** Mike Babcock, Miss Hunt, Dennis Stallings, Wayne Hill, Tom McLoughlin, Dave McBroom, Milton Rowe, Harry Boyd.



**ORPHEUS:** These talented students who meet twice a month, are picked for the club by tryouts. This semester they are giving an award to the person who entertains the most outside of the club. **Row 1:** Mrs. Hutchenson, Peggy Speelmon, Nancy Dawson, Marion Hansom, Margo Farrish, Tina Anderson, Sandy Backman, Ann Bradford, John Welker, Roberta Jarvis, Marilyn Marshante. **Row 2:** Roger Briscoe, Dennie Dressel, Rosalie Aspray, Roberta Tonn, Irene Grady, Paul Warner, Mike Babcock, Linden Connelly, Mary Bush. **Row 3:** Holly Barker, Georgia Tiffany, Dolly Abrams, Helene Hilton, Normalou Thue, Merilee Barnes, Sandy Rogel, Barbara Wheeler, Rita Osterberg, Dave Burger. **Row 4:** Peggy Abrams, Gretchen Swanson, Marilyn Selves, Shelly Williams, Buzz Nelson, Marlys Nelson, Dave Anderson, Dave Ashe, Carolyn Schlomer.



**NURSES OF TOMORROW:** The Future Nurses of America have done many worth while projects. Included are reading and touring in hospitals. All members are primarily interested in nursing as a career. This club meets with other FNA groups. **Row 1:** Connie Johnson, Barbara Morrison, Linda Norris, Pauline Larson, Jennifer Carrick, Develyn Schneider, Patsy Kelly. **Row 2:** Connie Morgan, Jacque Phillips, Ruth Matthews, Sarah Merryweather, Leona Dishaw, Kay Meeske, Deanna Dillon, Eleanor Siegert, Carol Smith. **Row 3:** Marilyn Stewart, Karen Fleener, Gloria Joslin, Linda Brandt, Grace Oki, Sharon Frissel, Patsy Dutton, Nancy Hinchin, Marcia Raninger. **Row 4:** Lynnea Schmidt, Mary Jo Cunningham, Janeen Blue, Wendy Lycan, Barbara Haesly, Leona Zarna, Delores Hunter, Delore Hunt, Linda Buettgenbach.

## ORGANIZATION LEADERS



**FRENCH CLUB:** Dave Martin, sgt. at arms; Karen Kindschi, hist.; Jan Rubens, sec.; Sandy Leyda, pres.; Marion Jensen, treas.; Val Dutton, vice pres. **ORPHEUS:** Dennie Dressell, 5th exec.; Margo Farrish, Sgt. at arms; Gretchen Swanson, sec.; Roberta Tonn, hist.; Ann Bradford, pres.; Mary Bush, vice pres.; Linden Connelly, treas. **CLASSICAL CLUB:** Jack Malone, pres.; Tom Wilder, pres.; Bob Barton, treas.; Merry Emry, hist.; John Way, sgt. at arms; Kathy Belgum, sec. **MATH CLUB:** Anne Gilman, pres.; Paul Gregory, treas.; Pat McCannon, vice pres.; Gerry Camp, 5th exec.; Dave Morgan, sec. **ADELANTE:** Janet Wolter, sgt. at arms; Lynn Gillett, sec.; Gayle Funnell, vice pres.; Sharon Holt, hist.; Ron Pierce, pres.; Janet Wynne, treas. **FTA:** Karen Geiss, sec.; Bev Richardson, pres.; Sally Anderson, hist.; Pat McCannon, vice pres. **TRI-SCI:** John Anderson, pres.; Elmer Seeley, vice pres.; Barbara Bushnell, sec.; Steven Redfield, treas.; Fletcher Hahn, 5th exec. **FINE ARTS:** Florence Brown, sec.; J'Ana Chew, hist.; Donna Belknap, treas.; Jaynee Farnsworth, pres.; Barbara Brown, vice pres.



**MATH INTEREST PROMOTED:** Main activity of Math club is the semi-annual sponsorship of the Freshman-Sophomore algebra contest and the Junior-Senior math contest. Members are accepted on the basis of a speech given on some phase of math. **Row 1:** Ann Glackin, Isamu Kawabori, Pat Barthule, Milton Rowe. **Row 2:** Chuck Gamble, Forrester Johnson, Gale Hempstead, Ed Huneke, Judy McElvain, Bob Genglebach. **Row 3:** Jon Hagen, Jim Hill, Ken Coates, Pat McCannon, Mr. Sivertson, Ann Gilman, Gerry Camp, Jack Westerman. **Row 4:** Ross Hendricks, Dave Morgan, Paul Gregory, Bill Akers, John Way, Clint Hurd, Paula Fendler.



**INTERESTED IN TEACHING CAREER:** Inviting guest speakers, visiting other school's Future Teachers of America clubs and money raising projects are some of F.T.A.'s activities during the year. **Row 1:** Jackie Riner, Frances Johnson, Stella Linardos, Sally Anderson, Marlys Kapus, Carla Ganlich. **Row 2:** Carolyn Mavity, Janna Harris, Valorie Pryor, Anna Glackin, Judy Murphy, Judi Sivers, Bev Richardson, Karen Geiss. **Row 3:** Joyce Hill, Judy Speacht, Sue Osterson, Brenda McAlpine, Pauline Ridpath, Sandy McCrieght, Christine Ritland. **Row 4:** Beverlee Hill, Christina Johnson, Barbara Hill, Miss Noel, Sue Swartley, Linda Fetznor, Pat McCannon, Becky Harris.





**THREE ACTIVITIES MIRRORED:** Diane Poppe had every right to smile; elected Football Queen by the team and escorted by Gary Cogdill too. Jackie Delyea and Joan Dalrymple found Chivalry Day an ideal time to empty their lockers — on Russ Decker and Gary Cromer. The newly formed interclub council, representing clubs through their presidents and secretaries, met mornings in the cafeteria to iron out their common problems.

**PAGES REVIEW GOOD BOOKS:** The Pages Club, consisting of freshman and sophomore girls, makes reading fun. They read and review good books which adds to the enjoyment of literature. Pictured from left to right are: Linda Chauvin, Marylou Stanton, Frances Peacock, Mary Partridge, Margot Latimer, Barbara Ogden. Row 2: Mary Kay Davis, Ann Balzer, Charlene Ness, Karen Popp, Willene Olmsted, Merry Emry. Row 3: Barbara Slaughter, Pat Densow, Barbara Atlas, Mrs. Vecchio, Judy Sivers, Kaye Turnbow, Kit Meeske.





**TEN SETS OF TWINS:** Identical Twins: Charlotte and Charlene McNeely both sing in the choir. Mr. Hartley is able to distinguish them by the fact that one is alto and the other soprano. Freshmen Twins are: Jackie and Carolyn Gray who were winners in the 1944 Spokane Baby Twins Contest and Sandra and Sharon Miethe, who usually dress alike. Sandra, however, has a deeper voice than Sharon. Fraternal Twins: Peggy and Patty Speelmon were both on the Journal Staff. Marie and Sheila Gawne were extra-curricular Tiger Salesmen. Jim and Janice Freeman, juniors, plan to enter the field of photography and music. Paul and Bob Barton, juniors both agreed that being twins was their pet peeve. Joan and Jim Dalrymple are juniors. Joan is a Ti-Girl and a baton twirler, and Jim played freshman football. Judy and Marcia McElvain are both officers of Dasidrian and orchestra. Marjory and Maxine Butler have had the experience of living in Japan. Row 1: Judy and Marcia McElvain, Peggy and Pat Speelmon, Charlene and Charlotte McNeely, Marie and Sheila Gawne. Row 2: Jim and Janice Freeman, Jackie and Carolyn Gray. Row 3: Bob and Paul Barton, Jim and Joan Dalrymple, Marjory and Maxine Butler, and Sharon and Sandra Miethe.



**BIBLIOPHILES:** Members of Book club participated in discussing and reviewing all kinds of literature, from beloved classics to modern novels. They also gain experience in criticizing and improving their book reviews. Row 1: Karen Erickson, Carol Smith, Ann Cassill, LaVerne Strawick, Fay Stolz, Phyllis Silver. Row 2: Sara Coffin, Judy Eash, Ann Hatch, Bob Genglebach, Bonnie Talbot, Glenda George, Gale Hempstead. Absent: Roger Taylor, Linda Bell, Sue Chisholm, Judy Scanlan, Roy Chapel.



**SCHOOL'S OLDEST ESTABLISHED CLUB:** By participating in a mock trial, the senators learn court procedure. Debates and impromptu speeches are given throughout the year. At the end of the semester a banquet is held where several members entertain with speeches. Senators left to right are, **first row:** John Gallagher, Skip Woodward, Chuck Gamble, Fred Emry, Terry Underwood, Al Keigly, John Woods. **Second row:** Adviser Larry Clark, Terry Schmidt, Stuart Boyd, John Forehand, Don Miller, Dennis Caplice, Dick Kipper, Claude Canfield. **Third row:** Mickey Soss, Mike Gordon, John Swinehart, Forrester Johnson, Barry Barrett, Jim Stewart, Stan Moore, John Kine.



**L.C.'s TOP ARGUERS:** Although they lost some contests, L.C.'s debaters had another good year. They placed fourth in league competition. This year's team had four top-notch members, Hugh Tining (not present), Forrester Johnson, Tom McLoughlin, and John Kine, as stated by Debate Coach James M. Hoban. Two bright underclassmen will carry next year's load. They are Jerry Betts, Forrester Johnson. From left to right are: **Row 1:** Jerry Betts, Mike Williams. **Row 2:** Kent Myhre, Roger Taylor, Bob Gengelbach. **Row 3:** Tom McLoughlin, Forrester Johnson, John Kine.

## ORGANIZATION LEADERS



FNA: Sara Merryweather, treas.; Donna Higgins, pres.; Leona Dishaw, sgt. at arms; Linda Brandt, sec.; Carol Smith, vice pres. SENATE: John Kine, sec.; Chuck Gamble, critic; Stan Moore, 5th exec.; Dick Kipper, sec.; Mickey Soss, treas.; Al Keigley, pres.; Terry Schmidt, 5th exec.; Mike Gordon, pres. QUILL AND SCROLL: Sandy Leyda, pres.; Doug Sutherlin, vice pres.; Brenda Sewell, sec. PAGES: Pat Densow, sec.; Barbara Slaughter, treas.; Linda Chauvin, vice pres.; Ann Balzer, hist.; Kaye Turnbow, pres. FHA: Karen Erickson, vice pres.; Mary Jo Cunningham, hist.; Velva Barcus, pres.; Sherry Neubauer, treas.; Mona Lake, parliamentarian; Ava Brown, sec. BOOK: Linda Bell, treas.; Glenda George, hist.; Fay Stolz, vice pres.; Ann Cassill, pres.; Carol Smith, corr. sec.; Roger Taylor, sgt. at arms; Gayle Hempstead, sec. PAPYRUS: Stuart Davis, treas.; Sarah Merryweather, sec.; Jim Heath, vice pres.; Mary Ellen Harris, hist.; Gale Hempstead, pres. FORUM: Milton Rowe, treas.; Tom McLaughlin, sec.; Roy Chapel, pres.





**STOP THE PRESSES!** To land the one big "scoop" is a dream of these teen-age journalists in Quill and Scroll National Honor Society. The LC chapter is named for Stoddard King, the late Spokesman-Review columnist. **Row 1:** Sherry Mead, Amy McWilliams, Ilah Black, Jan Rubens, Brenda Sewell, Phyllis Silver. **Row 2:** Doug Sutherlin, Mary Ellen Harris, Sandy Leyda, Gale Hempstead, Sharon Miller, Linda Bell, Peg Speelmon, Karen Erickson. **Row 3:** Gretchen Greer, Marlys Nelson, John Lindgren, Bill Campbell, Jim Wood, Carl G. Miller, John Kine, Joan Etheridge.



**BEST ATHLETES MAKE UP CLUB:** Not too active as a club, these L.C.ites have numerous championships to their name. The Lettermen's club is made of fellows whose importance in sports can hardly be overrated. **Row 1:** Gary Kepl, Chuck Gamble, Linden Connolly, Al Keigly, John Gallagher, Elvis (one of Mr. Hunter's bird dogs), Tom Clark, Rod Thompson, Gary Cogdill, Bill Couchman, Lee Wilbur. **Row 2:** Jack Lindgren, Claude Canfield, Mick Soss, Bob Stuart, Pudge Schlangen, Lanny Wynia, John Forehand, Mike Leffell, Dave Morgan, Ed Humeke, Larry Lajoy. **Row 3:** Bob Colwell, Bob Bowman, Phil Camp, Ed Larson, George Dawson, Rod Deitz, Glen Hagen, Isamu Kawabori, Mike Karihara, Terry Underwood, Doug Garske, Kenny Kai, Jim Canton. **Row 4:** Mike McKee, Kenne Denne, James Oki, Don Miller, Paul Lewis, Glen Scritchfield, Rick Judy, John Mangan, Mike Theifault, Gary Johnson, Dick Knutson, Charlie Fry. **Row 5:** John Swinehart, Richard Lyle, Mike Gordon, Stuart Boyd, Bob Gimble, Barry Barrett, Karl Guenzel, Wayne Hill, Tim Anderson, Dick Bastedo, Max Etter, Wayne Morales, John Woods.



**CELL BLOCK SEVEN:** This lively little group, led by Dave Burger with help from Roger Briscoe, has provided entertainment for shows, talent cons, mixers, parties and banquets. Their music varies from Dixieland to Modern Progressive jazz. **Row 1:** Steve Grover, Dick Howard, Roger Briscoe. **Row 2:** Mike Babcock, Larry Reglin, Dave Burger, George Freeman.



**TOASTMASTERS SPEAK ON WIDE VARIETY OF TOPICS:** A member of the Spokane Junior Chamber of Commerce attends each Toastmasters' meeting and acts as a critic. The main purpose of this club is to improve on the speaking ability and to increase the knowledge of current world affairs among its members. A trophy is awarded to the best speaker of the group. **Row 1:** Pat Killien, Tim Underwood, Isamu Kawabori, Bob Joss, Ron Pierce, Jim Skindlov, Claude Canfield. **Row 2:** Fletcher Hahn, John Gallagher, Dave Morgan, Terry Schmidt, Chuck Hazen, Dave Ash, John Kine. **Row 3:** Forrester Johnson, Roger Reed, Tom McLaughlin, Verne Campbell, Mike Gordon, Dick Kipper, Elmer Sealy, Mike Kidder.



**FRENCH CLUB IS ACTIVE GROUP:** Entre Nous, the L.C. French club, has many various activities, among which are, banquets, parties and special projects. At Christmas time the members supported a needy family. The semi-monthly meetings are made more interesting by guest speakers. The group, advised by Mrs. Bartlett, chose Sandy Leyda as their fall semester president and Sue Humphreys as the spring semester president. **Row 1:** Marie Gawne, Jan Rubens, Margo Farrish, Molly Jones, Peggy Immel, Sally Anderson, Sheila Gawne, Rodeen Ross, Patty Salisbury. **Row 2:** Marilyn Root, Val Pryor, Marion Jensen, Val Dutton, Barbara Henry, Karen Kindschi, Sandy Dyke, Roberta Tonn, Launa Burtness, Judy Peach, Gretchen Swanson, Kathy Henry. **Row 3:** Ann Bartlett, Marilyn Larsen, Carolyn Snyder, Pat Speelmon, Sue Humphreys, Margaret Wendle, Margaret Fritsch, Sue Chisholm, Maureen Moyer, Sue Comegys, Barbara Wheeler, Linda Hughbanks. **Row 4:** Sarah Coffin, Kathy Kroegue, Rita Osterberg, Sally Claggett, Barbara Hansen, Peggy Speelmon, Kenlynn Williams, J'ana Chew, Vicki Holm, Sue St. John, Margi VanTyen, Barbara Brown, Joan Etheridge, Sharon James, Carol Hart. **Row 5:** Jaynee Farnsworth, Jim Stewart, Dave Martin, Fletcher Hahn, Tom McLoughlin, Dick Slawson, Florence Brown, Sandy Leyda, Brenda Brown, Connie Moore, Barbara Santchi.



**TABLEAUS PROVE EFFECTIVE:** Impressive tableaus added inspirational highlights to the Christmas music con. This scene and others were spotlighted as a backdrop for the various singing groups. **First row:** Roger Taylor, Roger Fosseen, Terry Underwood, Dick Allen, Kathy Kroegue, Barbara Santchi, Doug McBroom. **Second row:** Joanne Wamsley, Rosalie Aspray, Dianne West, Marilyn Bassett, Jaynee Farnsworth, Dan Bacon, Dennie Dressel, George Akers, Clinton Hurd, Shelley Williamson, Holly Barker.



**BUENOS DIAS!** These Adelante Club members make Spanish fun. The club holds Spanish dinners, has movies, talks, and many interesting activities to help make Spanish more understandable. **Row 1:** Connie Blank, Dee Weisenborn, Marie Fryer, Mike Larabee, Sharon Holt, Brenda Sewell, Lynna Parsons, Sandy Forbes. **Row 2:** Becky Sowell, Helene Hilton, Anita Pagel, Christina Anderson, Jackie Phillips, Marlene Klein, Sally McMillian, Gayle Funnell. **Row 3:** Sue Biehn, Sandy Rogel, Linda Domit, Rosalie Aspray, Judy Perring, Karen Oberg, Janet Wolters, Jim VanLeuvan, Ron Pearce. **Row 4:** Janet Wynne, Holly Barker, Lynn Gillett, Bonnie Talbot, Senor Read, Jerry Johnson, Nancy Kuhn, Linda Schlomer, Judi Scanlan, Ralph Cheadle.



**TRI-SCI CLUB HAS ACTIVE YEAR:** The science club of L.C., advised by Mr. Louderback, has visited many places of scientific interest in the past year. Among those places were the Police Crime Lab, the Water Works, and Kaiser's. The big event of the year is the Science Fair, in which the students enter projects, along with all the students in Lewis and Clark. **Row 1:** Fred Nishimuro, Jerry Walker, Norvel Trasst, Bob Rutherford, John Bartelson, Barbara Bushnell. **Row 2:** John Wertz, Allen Anderson, Gary Lamb, Ron Pearce, Doug Parr, Chas. Engler, Stephen Redfield. **Row 3:** Bob Pope, John Turner, Falkin Kalin, Chris Brown, Steve Kissin, Dick Rouse, Barbara McCoy. **Row 4:** Doug McBroom, Dick Eagle, Stephen Johnson, Bill Heacox, Elmer Seeley, Jim Courtright, John Anderson, Dick Canfield.





**ASPIRING AUTHORS:** Members of Papyrus club improve their writing skills and stimulate literary interest by writing and criticizing their original manuscripts, including both prose and poetry. Besides their regular writing, the members have undertaken a serial. **Row 1:** Susan Melior, Gale Hempstead, Dori Hall, Sue Stockton. **Row 2:** Jill Fouche, Margaret Krause, Amy McWilliams, Karen Erickson. **Row 3:** Carol Baeder, Judy Eash, Leona Dishaw, Kee Clark, Mary Harris. **Row 4:** Terry Bech, Lee Wilbur, Gary Wallace, Jim Heath, Stuart Davis, Doug Sutherlin.



The last day of school before Christmas vacation the Lewis and Clark choir carols through the halls. All doors were open sixth period as the singers circled the building from the third floor to the basement with strains of "Green Sleeves," "Jesu," "Boar's Head," and the best-loved Christmas songs.



**CHILDREN'S THEATER:** The dramatics class of Mrs. Grace Peck presented "The Squire's Bride" to the student body before its four Saturday showings at the Orpheum theater. Pictured here admiring the "horse" (Ann Cross and Norma Pedretti) are Barbara Wheeler, Terry Kelly, Jeanette Dickenson, and Beverly Richardson.



**THE SQUIRE LOVED HORSES:** The show was presented to the Fairchild and Trentwood grade school children in three performances. Terry Kelly and Kathy Belgum speak of the horse whose characteristics the squire so often compared to his lady friends. Beverly Richardson and Gordon Warren are excitedly engaged in wedding preparations.



**ALL LADIES DIDN'T LIKE HIM:** Pictured above are the ladies whom the squire considered for a wife. Unfortunately, the ladies were not eager to marry him. Left to right: Judy Zat, Deanna Dillon, Pat Speelmon, Paula Peterson, Margaret Krause, Dave Clumpner, Kathy Belgum, Terry Kelly, Beverly Richardson, Gordon Warren, Carol Sasser, Paul Warner.



**A HORSE FOR A WIFE?:** The fact that he is going to be left with the horse for a wife is about to surprise the squire. The cast painted all props and scenery, and made their Scandanavian costumes. Mixed expressions are shown on the faces of Barbara Wheeler, Gordon Warren, Dave Clumpner, and Margaret Krause.



**TOP:** Row 1: Bob Lemley, Fred Enlow, Tom Prestwich, Claude Canfield, Sam Reed, Jerry Shisa, Tom VanLeuven, Marshall Sugigama. Row 2: Rod Lutes, Mike Leffel, Frd Fricky, Ron Warnicke, Jim Selander, Randy Cripe, Monte Dougherty, Dennis Donahoe, Irrona Teranshi. Row 3: Barry Mozes, Dan Barrett, Dave Tauzama, Karl Guenzel, Barry Solomon, Rod Deitz, Dave Morgan, Dave Ashe. Row 4: Ross Hendricks, Jerry Johnson, Doug Suthelin, Paul Warner, Jime Dyke, Bill Vanderwall, Bruce McDonald, Darrell Huetsal, Pete Fairchild, Wayne Morales.

**PEP CLUB GROWS UP:** This organization, which had a slow beginning, exists to promote better sportsmanship and spirit among fellow students and rival schools. They can be seen in full color at every game. They are recognizable by their dress which is a white shirted section sitting together.

**BOTTOM:** Row 1: John Kalin, George Berquist, John Welker, Wayne Hill, Roger Reed, Bob Soss, Jim Oki, Albert Weriki, John Woods, Jim Canton. Row 2: Ritchard Ellis, Lucky Klopp, Art Tower, Jim Wood, Fred Mujie, Bill Evans, Clayton Vosen, Ron Pearce, Dave Gingrich, Randy Waters, John Payne. Row 3: Reed Rearis, Dave Holum, Doug Baker, Vic Sacco, John Gallagher, Paul Lewis, Doug Baker, Dick Slawson, Max Fishback, John Keigley, Lanny Wynia, Wayne Hill. Row 4: Dan Wilson, Harold Newby, Barry Barrett, Tom McLoughlin, John Way, Dennis Stalings, Doug McBroom, Rick Judy, Bill Akers, Stan Moore, Bob Barton, Tom Wilder, John Lingren.







**MAROON SKIRTS AND WHITE BLOUSES:** Members of an honorary service club, these senior girls distribute programs at school cons, football games, plays, shows, and other events held in the auditorium. A gala spring banquet highlights the year, where Usherettes for the following year are chosen. **Row 1:** Fay Stolz, Sally Jones, Sue Humphreys, Jan Rubens, Janey Smith, Ann Bradford, Mitzi Saito. **Row 2:** Tudy Lockwood, Marcia McElvain, Diane Poppe, Linda Brandt, Anne Gilman, Gayle Funnell, Barbara Henry, Linda Hughbanks. **Row 3:** Ann Cassill, Marilyn Waters, Nancy Dawson, Joyce Zimbleman, Sandy Leyda, Margaret Wright, Mary Bush, Connie Moore, Jaynee Farnsworth. **Row 4:** Carolyn Becker, Judy White, Jeanne Whitehouse, Marilyn Miller, Florence Brown, Marilyn Bassett, Kay Levesque, Val Dutton.



**SKIERS SCHUSS THE SLOPES:** These ardent ski enthusiasts enjoy skiing throughout the year. Because the club is a part of the Spokane Junior Ski Club, the members plan various ski trips. This year members took a trip to Rossland, B.C. **Row 1:** Dick Peters, Bruce Hatch, JoAnne Bass, Bill LaCounte, Smith Hogsett, Pat Leffel, Bob Barrett, George Berquist, Bill Parks. **Row 2:** Mikki McGoldrick, Barbara Atlas, Dick McBroom, Stephanie Tripp, Penny Safrenak, Ed DeChenne, Karen Kindschi, Janet Wynne, Barbara Jarmon, Karen Lund. **Row 3:** Henry Goeke, Bob Holmes, Carol Ealy, Julie Brandt, Molly McGoldrick, John Cary, Kelly Crick, Gary Kepl, Dave Whitney, Paul Whelan, Ralph Cheadle, Doug Kindschi. **Row 4:** Pat Holmes, Jerry Loes, Bee Martin, Sue St. John, Margi VanTyne, Bruce Barret, John Anderson, Rod Lutz, Bill Evans, Ted Stiles, Fred Harris. **Row 5:** Stan Hatch, Mike Leffel, Tom Wilder, Ed Holmes, John Wilcox, Russ Darr, Doug McBroom, Dean Dagman, Dean Daniels, Chuck Rogers, Dave Anderson.



**NOT MANY HAMS HERE:** These students, known as National Thesians, work hard so others may enjoy dramatics. A point system is used for membership into the club. All of these members are well versed in the art of acting. **Row 1:** Pat Speelmon, Jeanette Dickinson, Reba Troyer, Sally Jones, Carol Sasser, Donna Higgins, Carolyn Carstens. **Row 2:** Carol Smith, Margaret Krause, Kathryn Belgium, Sally Wilbanks, Gayle Funnell, Beverly Richardson, Wanda Sheldon. **Row 3:** Terry Kelly, Bob Shoemaker, Gordon Warren, David Clumper, Paul Warner, John Kine, Linda Comin. Not Pictured, Deanna Dillon, Sonja Pugh, Ann Cross.



**CLASSICAL CLUB SPONSORS ANNUAL LATIN DINNER:** All students taking Latin are invited to attend the Classical Club's annual dinner and dress in Roman costume. Members enjoy studying Roman life and culture. The club has two presidents called counsels after the Roman form of government. **First Row:** Joan Secord, Bob Rutherford, Bill Peterson, Elizabeth Lehr, Nancy Hubbard, Carolyn Nydell. **Row 2:** Margaret Fritsch, Judy Briscoe, Irene Campbell, Sandy Dyke, Merry Emry, Dorry Hall, Jacki Riner. **Row 3:** Mrs. Charbonneau, Ruth Schiff, Georgia Tiffany, Betty Staley, Judi Sivers, Nancy Riggs, Barbara Blair, Jack Malone. **Row 4:** Jean Rare, Stan Bourkland, Jim Dyke, John Way, Bob Barton, Tom Wilder, Carol Herlin, Kathy Belgium.



**THE KING'S MEN:** This dance band led by Roger Briscoe with assistance from Dave Burger has played for numerous school mixers, club dances, proms, programs, telethons and talent cons. For three years they have entertained LC students with varied music reaching from Dixieland and popular to Stan Kenton and modern jazz. **Row 1:** Bruce Selcho, Steve Grover, Larry Reglin, Roger Briscoe. **Row 2:** Dave Burger, Rod Black, Verne Campbell, Dick Howard. **Row 3:** Mike Babcock, Buzz Nelson.



**FRIENDLY FACES, FRIENDLY HALL:** "Hello Week," sponsored by the ASB, has five fun-filled days, highlighted by the crowning of the friendliest boy and girl, Fred Emry and Judy Perring. Class candidates were Nancy Dawson and Fred Emry, senior; Judy Perring and Isamu Kawabori, junior; Julie Haberman and Dave Clutinger, sophomore, and Frances Johnson and Kerry Frey, freshman.

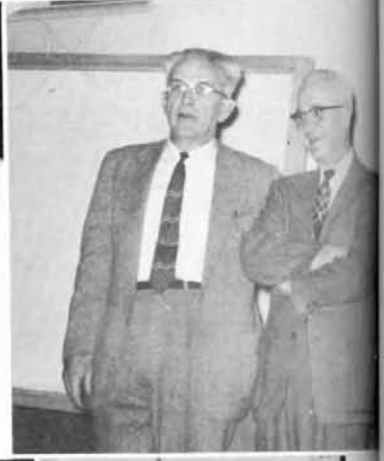





**SHUTTERBUG ENTHUSIASTS, BOTH BOYS AND GIRLS:** The camera club is newly re-organized and members have started out the school year with a new constitution. These film fiends are required to submit a certain number of pictures to remain in good standing. Field trips are planned for future activities. **First row:** Larry Jones, Dick Barton, John Lingren. **Second row:** Paul Barton, Helen Newton, Max Fishback, Janie Hornaday, Sharon Hamilton, Carla Garlick. **Third row:** Dave Swan, Pat Murphy, Russ Darr, Kenne Denne, Lois Stuart, Tom Lynch. **Fourth row:** Howard Claymen, Bob Barton, Jim Bater, Stuart Davis, Jim Freeman, Wayne Johnson, Kris Walis, Larry LaJoie. Not pictured, Bette Willman.



**TIGER PHOTOGRAPHER GETS CANDID SHOTS:** Dick Barton, one of the Tiger photographers, contributed many candid snapshots of life around L.C. The students in the pictures were, for the most part, completely unaware of the fact that they were having their pictures taken. Some of the outstanding pictures are: the inevitable Tiger salesman making the inevitable Tiger sale, in the upper left corner. The typical study hall sleepers in the picture in the third row. Karl Guenzel intensely concentrating on whatever a senior boy concentrates on in the second picture in the third row. In the fourth row, Dean Daniels and friend invading Lewis and Clark with a little fun-making with horror masks. In the third picture in the fourth row, Mr. Parker and Mr. Toevs seemingly amused as they converse about something in the front hall by the A.S.B. bulletin board. In the last row, the Junior Potluck Dinner serving as a scene for some entertainment by students.



**SENIOR CON ORCHESTRA:** This orchestra, with music arranged and directed by Dave Burger and Roger Briscoe, provided all the background music and accompaniments for the Senior Con. Also this orchestra played two numbers. **Row 1:** Dave Burger, Clare Dupere, Dick Gingrich, Steve Grover, Larry Reglin, Bruce Selcho, Roger Briscoe. **Row 2:** Sandy Bachman, Bob Christianson, Randy Starr, Rod Black, Mike Babcock, Verne Campbell, Matt Ernst, Dick Howard. **Row 3:** George Freeman, John Sargent, Buzz Nelson, Dave Anderson.

### ORGANIZATION LEADERS



**USHERETTES:** Marilyn Miller, pres.; Jeanne Whitehouse, vice pres.; Carolyn Becker, sec.; Dee Dillon, sgt. at arms.; Diane Poppe, treas.; Val Dutton, pres. **PEP CLUB:** Wayne Hill, Rod Deitz, Barry Barrett, sgts. at arms; Stu Boyd, sec.; Al Keigley, pres.; Dave Gingrich, treas. **JR. TOASTMASTERS:** Dave Ashe, treas.; Fletch Hahn, pres.; Bob Joss, critic; Mike Gordon, vice pres.; Isamu Kawabori, sec. **THESPIANS:** Linda Comin, treas.; Carol Smith, hist.; Gordon Warren, vice pres.; Dee Dillon, pres.

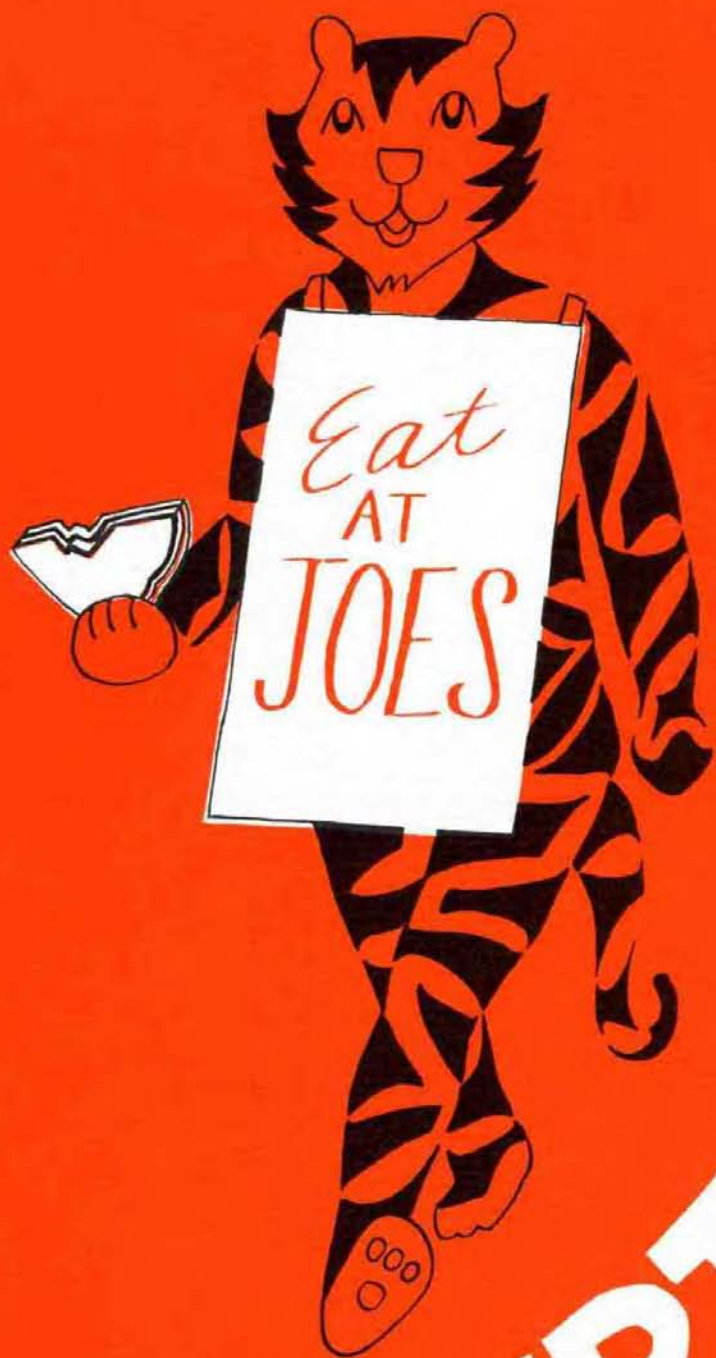

ADVERTISING

## 2 HOUR SERVICE

- Reveaving
- Alterations
- All Work Guaranteed



One-Day Laundry Service

# IMPERIAL CLEANERS

North 5 Lincoln

MA 4-1075

One-half block south of the Post Office

## Robbin's Studio

Instruction in

# A R T

S. 2915 Grand Blvd.

RI 7-4310

Compliments of

# D O D S O N ' S

517 Riverside Avenue

Jewelers for 70 Years



One of America's Leading Jewelry Stores



**E  
R  
R  
N  
A  
  
B  
E  
R  
T  
  
N  
E  
L  
S  
O  
N**

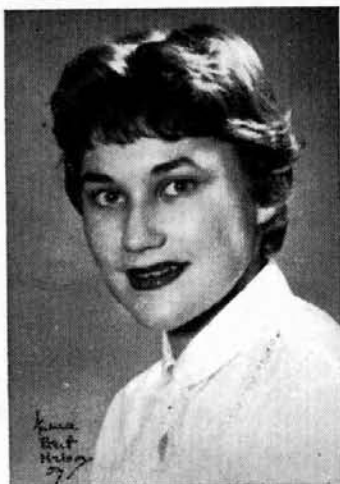

Carolyn Becker

**SPECIAL RATES  
TO SENIORS**

**W. 234 Twenty-second RI 7-4444**

# Manito Pharmacy

*Prescription Druggists*

\*

**MORRIS EWELL, Owner**

**S. 3018 Grand**

**RI 7-8093**

*Enjoy the finest foods  
at  
the friendly*

**SPOKANE HOTEL**

*Congratulations, Seniors!*

*Best Wishes*

*. . . for a happy  
and successful future!*

the store of famous brands

**EMRY'S**  
THE HOUSE OF QUALITY



ORIGINATORS and EXCLUSIVE MAKERS

Spokane's Exceptional Ice Creams

FROSTO "Catering Quality"  
ICE CREAM

Famous Pure Beef Burgers "On-the-go"

**FROSTO FROZEN DESSERTS**

Drive-in Corner Fifth and Washington

*Congratulations and Good Luck*

TO THE GRADUATE

from Reddy Kilowatt  
and over a thousand  
men and women of

**THE WASHINGTON  
WATER POWER CO.**

In a free country with free  
industry your opportunities  
are limitless



YOUR DOLLARS  
WILL BUY  
MORE AND BETTER  
DIAMONDS  
AT SARTORI JEWELERS

BETTER QUALITY  
BETTER VALUES

*Payments Arranged to Suit*

**SARTORI**

*Master Craftsmen in Jewelry*

N. 10 Wall Street  
on the East Side of Wall Street  
Between Riverside and Sprague Avenues

# Notes

Faint, illegible text, possibly bleed-through from the reverse side of the page.



Faint text in the lower left quadrant, possibly a list or a set of instructions.

Faint text in the lower right quadrant, possibly a list or a set of instructions.

Congratulations  
to the Senior Class

We Specialize in

- Duplicating Machines
- Supplies
- Impression Paper
- Folding Machines

## **A. B. DICK PRODUCTS CO.**

A. B. Dick Distributors

West 821 Second

MA 4-6281

*Portrait by*

# Henle

*The Finest*

FA 5-3342

GARLAND THEATRE BLDG.  
GARLAND AND MONROE

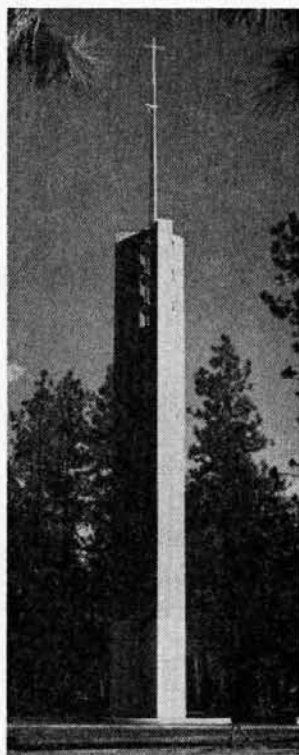

Memorial Campanile

## *Whitworth College offers You...*

- COMPLETE ACCREDITATION
- FULL COURSES IN ARTS AND SCIENCES
- PREPARATION FOR PROFESSIONAL STUDIES
- INDIVIDUALIZED INSTRUCTION
- COMPETENT TEACHING PERSONNEL
- INTERCOLLEGIATE ATHLETIC PROGRAM
- WHOLESOME SPIRITUAL EMPHASIS

For further information write:

Admissions Office  
Spokane 53, Washington





LC Grads learn office machines at KBU. Seated left to right: Sue Hawley and Charee McAllister. Standing: Dorothy Kehle, Jean Fulton, and Anne Allen.

The machines shown in the picture are IBM Card Punch Machines, a machine becoming more popular in the business world today.

- ★ Business Administration
- ★ Accountancy
- ★ Business Machines
- ★ Comptometer

- ★ Secretarial Science
- ★ Stenography
- ★ Bookkeeping
- ★ Special I.B.M. and Burroughs Machine Courses

Free Lifetime Employment Service — Inquire now as to Next Starting Dates.

## **KINMAN BUSINESS UNIVERSITY**

S. 110 Howard

TE 8-3521

Congratulations,  
Graduates!

**Burchett's Studio**  
*Spokane's Friendly Studio*

S. 13 Howard  
Spokane, Washington

Phone  
MA 4-2821

GRADUATION PHOTOGRAPHS

WILSON MANTOR

South 4026 Latawah

Phone TE 8-1136

A Beauty Career  
Offers Security and Advancement

*Spokane Beauty School*

under the direction of

*Julian*

Learn the Latest Methods of  
Beauty Culture

Complete Course — 10 Months  
Guaranteed Placement

*Spokane Beauty School*

West 824½ Riverside

RI 7-9900

*Congratulations  
to the  
Graduating Class  
of  
1957*

**THE MANITO GROCERY CO.**

Delivery Service      Credit Convenience  
Locker Rentals

Phone RI 7-2191

3003 Grand Blvd.

**Comptometer School**

*"Your Invitation to Success"*

Write to . . .

215 Empire State Building

or

Call: MA 4-4594

# Autographs

157 LC Grad.

This entire volume  
was digitized in honor  
of my sister, Diane Dragan,  
by Joe Dragan  
July 21 2007



DEACONESS  
HOSPITAL

School of Nursing  
West 809 Fourth Ave.



Congratulations  
to the  
GRAD!

Continue  
Your Success  
by being

"WELL DRESSED"

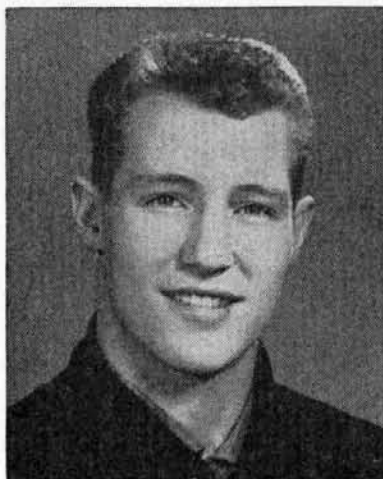

GARY COGDILL

for that "Fabulous" photo

Try

Lockwood Studio

North 3 Post

RI 7-6981

The  
KELSEY - BAIRD  
Secretarial School



Secretarial      Stenographic  
and Bookkeeping Courses



6th Floor Hutton Building  
MA 4-6746

Best Wishes From

*The George  
House Cafe*

Third Avenue and Walnut Street



*Come In and Say Hello*





# *Dorian*

*artistry in photography*

South Nine Post

MA 4-6815

# ACME

## Personnel Service



Pacific Northwest's Leading  
Employment Firm



Spokane's Member National  
Association Personnel Consultants



Downtown Office —  
Suite 321-325 Peyton Bldg.  
Valley Office — East 8906 Sprague

CONGRATULATIONS SENIORS!

HARRIOT NELSON COWLING

PORTRAITS

## *Pestiferous Persons*

**MAKE A DATE FOR FUN**



**SKATE**

**PATTISON'S  
ROLLERCADE**

**HUDSON 3-3620**

**NORTH 11505 DIVISION ST.**

**Catch FREE Bus at Grayson's, Riverside & Howard 7:15 P.M.**

*Brickner's Studio*

Creative Photography

**ALL WORK GUARANTEED**

East 538 Kiernan    Evening Appointments    HU 7-5884    No Parking Problems

*Sincere and Hearty Congratulations and Best Wishes Class of 1957*  
When you get married think of Kirishian Brothers for rugs and Carpets

*Kirishian Bros. Inc.*  
DEALERS IN SUPERB QUALITY  
**ORIENTAL RUGS**  
ESTABLISHED 1922  
FIRST AT HOWARD  
MA 4-6033

Oriental Rugs  
and  
Wall to Wall Carpets



DOCTOR

LAWYER

PHOTOGRAPHER \*

When you think about it, the family photographer falls somewhere in the family doctor-lawyer classification. The photographer, like the doctor and lawyer, is called upon when major events in your life occur.

With a fine studio portrait you can relive in later years the happiness of the engagement, the wedding, the arrival of children. A photograph is part of forever, and our studio takes this responsibility seriously.

We are proud that a large number of students from your graduating class have selected us their photographer this year. We hope this is the beginning of a lifelong relationship.

THE  CRESCENT

Photography Studio

Street Floor



*Space*

*and*



Good Luck

to the

Class of '57



**AMERICAN LAUNDRY  
AND  
DRY CLEANERS**

Riverside 7-2101 West 1111 Second Ave.

1957 GRADUATES  
WE CONGRATULATE YOU



**M M JEWELERS**

"Famous for Diamonds and Watches  
Since 1907"

Registered Perfect Diamonds  
America's Finest Watches  
Credit Without Extra Charge

*MM Jewelers*

West 807 Riverside Ave.

*More Space*



**CASHMERE SWEATERS**

Scotland's finest sweaters  
in rare, imported cashmere and  
choicest lambswool —

an important part  
of every girl's college  
and high school wardrobe.

Eighteen beautiful colors from  
which to choose.

**DAVENPORT  
SPORT SHOP**

Davenport Hotel

*Prepare Today for Tomorrow*

Our complete ten month  
course is taught by  
Qualified Instructors.

Placement Guaranteed  
Upon Graduation

*The Beauty School  
of the Inland Empire*

FREE TUITION

*Esther's School of Beauty*

N. 223 Post

MA 4-6127

# SACRED HEART HOSPITAL and SCHOOL of NURSING

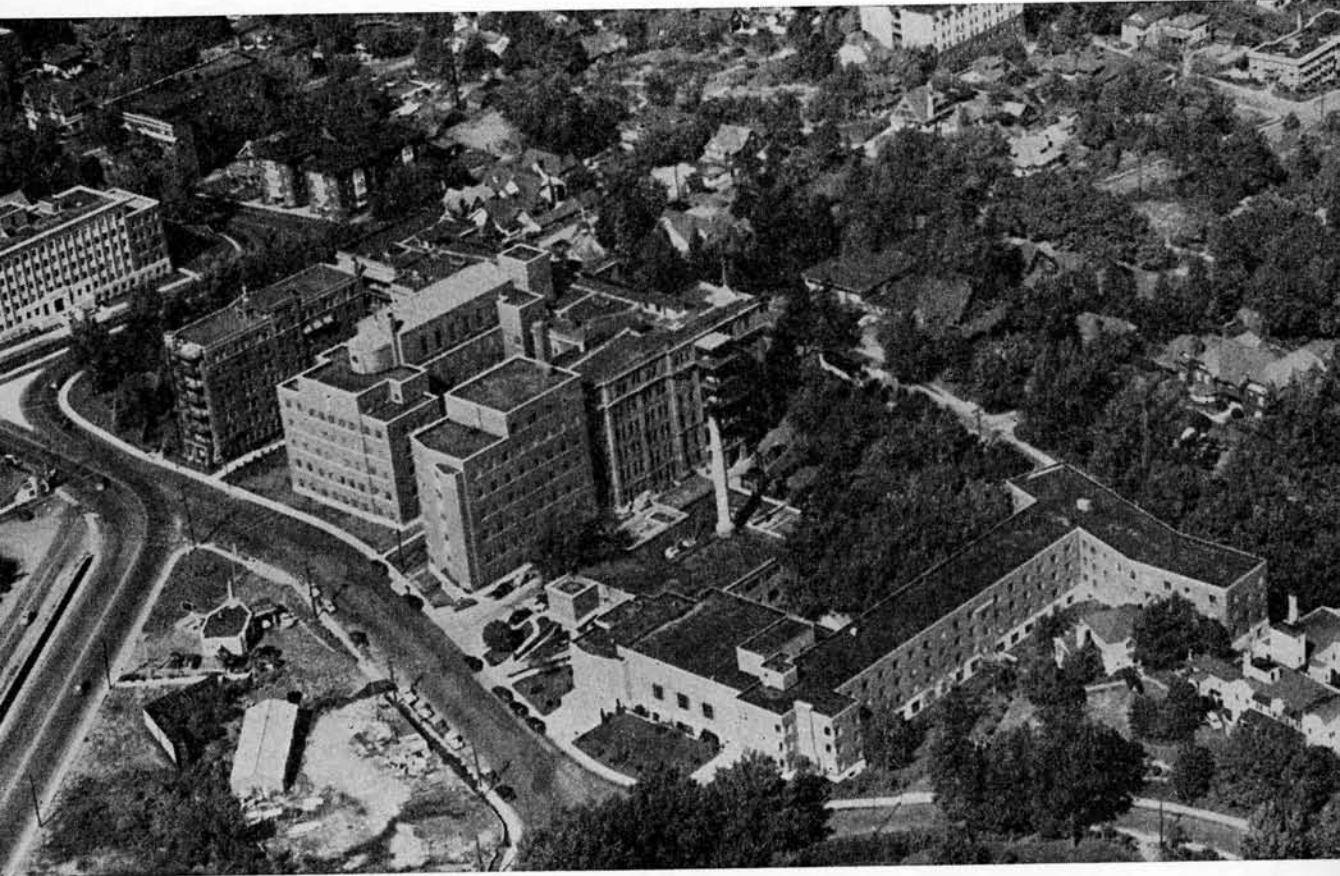

Offers You a Profession  
Rich in Tradition, Tuned to the Future

*Best Wishes  
to the  
Class of '57*

FROM

LIBERTY PARK  
GREENHOUSE

KE 4-1258

East 1401 Newark

CONGRATULATIONS  
CLASS OF '57

When you select your portable type-  
writer, select from Spokane's largest  
stock —

ROYAL                    SMITH-CORONA  
REMINGTON            OLIVETTI

"Serving Spokane Schools Since 1890"

*Shaw & Borden*

Printers and Stationers

West 325 Riverside

MAdison 4-2366

GRADUATES  
WEDDINGS  
SERVICE MEN

Ask about the free gift we offer on the  
NEXT important occasion.

FOR THE BEST PORTRAITURE  
AT REASONABLE PRICES

*Christian Studio*

514½ West Sprague  
(Across from the Ridpath)

MAdison 4-1025

Spokane

PRINTING

Office Forms — Booklets  
Wedding Announcements  
and Invitations

If it's

PRINTING

We do it!

EVERETT W. FITCH  
& SONS

RI 7-0026

W. 605 Second



**BEST OF LUCK  
SENIORS**

You are entering a new phase of living. You are at the crossroads. So, for your key to the Doorway of opportunity register and train with

**Dan Schae**  
STUDIOS

N. 119 Post

MA 4-0161

**Compliments of**

**T  
H  
E  
T  
O  
W  
E  
R**

**DRIVE-IN**



East 6915 Sprague Ave.



*Serving the  
Inland Empire  
in time of need  
since 1910...*



In the Valley: WA 4-2000

In Spokane: FA 7-6666

C. E. Gilman, General Manager

Famous for Chip Steaks



**RAY KNOTT'S  
RESTAURANT**



Sprague and Stevens  
Riverside 7-9235

*Hey, Gang!*

Why not visit the most modern up-  
to-date recreation center in town?  
You'll have the time of your life

at

*North Bowl*  
West 125 Sinto

*Congratulations  
to  
1957 Graduates*



from

**BATES DRUG STORE**

W. 507 Riverside

**A Good Place to Go**

**Paint**

**Glass**

**Wallpaper**



**W. P. Fuller & Co.**

N. 229 Post  
E. 102 Boone

MA 4-4161  
FA 7-4481

**BOTH**

*Fine Printing*

**and**

*Offset Lithography...*

are used to their fullest advantage in  
our modern plant.

Illustrations may be reproduced with  
or without cuts, in one or many colors.

Let us suggest the best and most  
economical process for your particular  
needs.



**C. W. HILL PRINTING COMPANY**

920 Riverside Avenue

Phone MADison 4-4338