

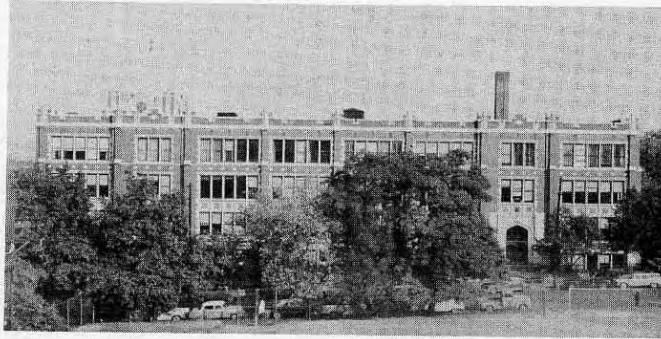

Tiger '58



1958  
Lewis and Clark Tiger



Lewis and Clark High School

Spokane, Washington

SIXTEENTH ANNUAL EDITION

*Edited and Published by Staff Members  
From This Year's Graduating Class*

Advisers

STANLEY FAUBION, Art  
CLARENCE E. MILLER, Photography  
CARL G. MILLER, Editorial and Business

"I am the Lewis and Clark Tiger . . . symbol of my school. I represent its traditions and activities; its school spirit and loyalty. I fight with the athletes that lead us on to victory; I stand proudly among the hundreds who cheer us on to fame. I promote interest and competition in scholastic achievement and encourage good citizenship. I watch with pride as the graduates pass through the portals for the last time, ready to face the future with confident hearts and minds . . . ready to serve themselves, their God, and their nation . . . a living tribute to the high standards of education."





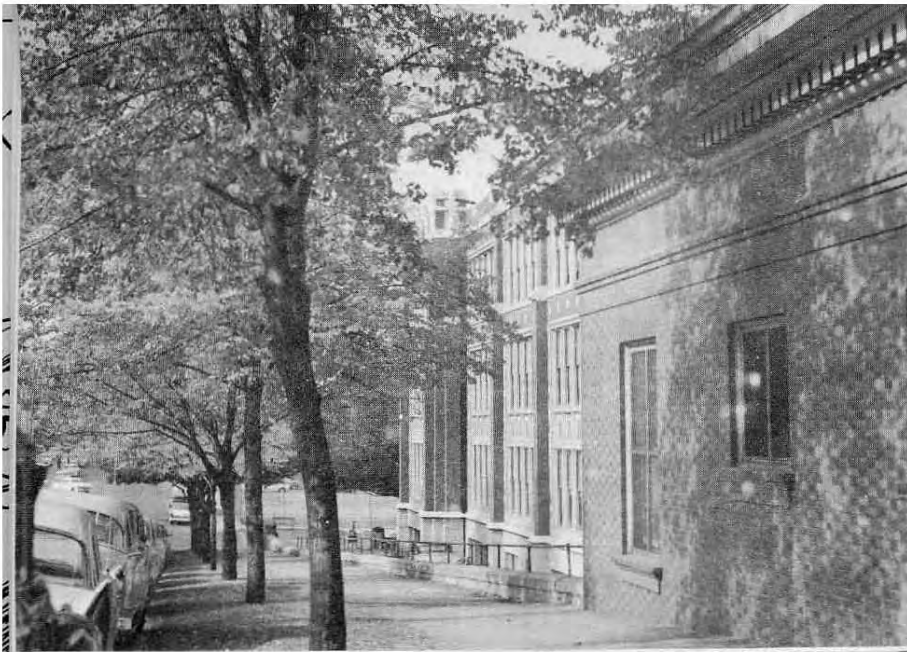

South Side in November



Central Fire Escape . . .  
Never Used



Biology Students at  
Southwest Entrance

West Side in October



Main Entrance from East

Main Entrance from West





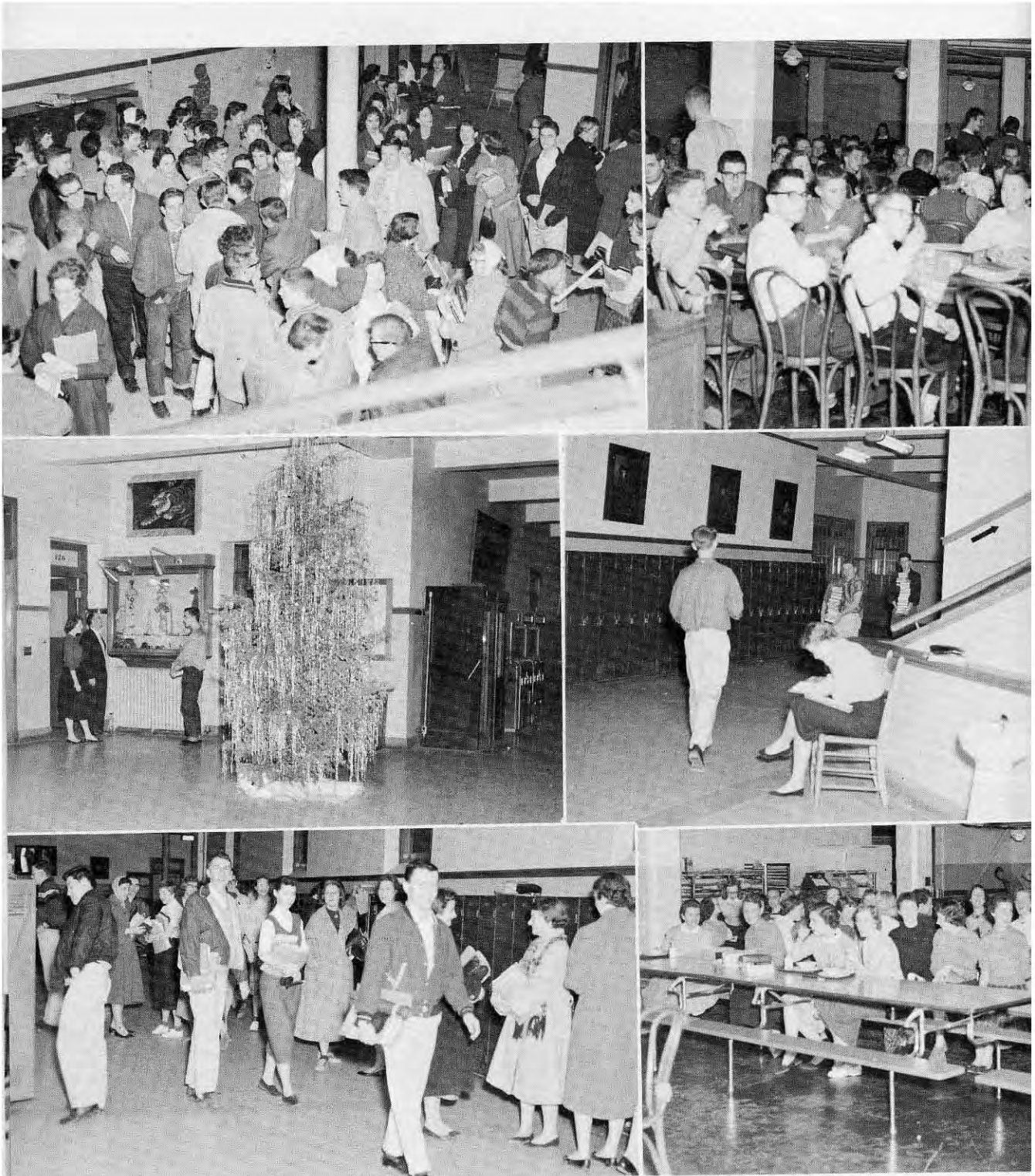

Upper left: club corner after school. Upper right: cafeteria at noon. Middle left: front hall, before Christmas. Middle right: exchanging books at semester's end. Lower left: a typical scene at 8:30 a.m. Lower right: girls enjoying one of the new cafeteria tables.

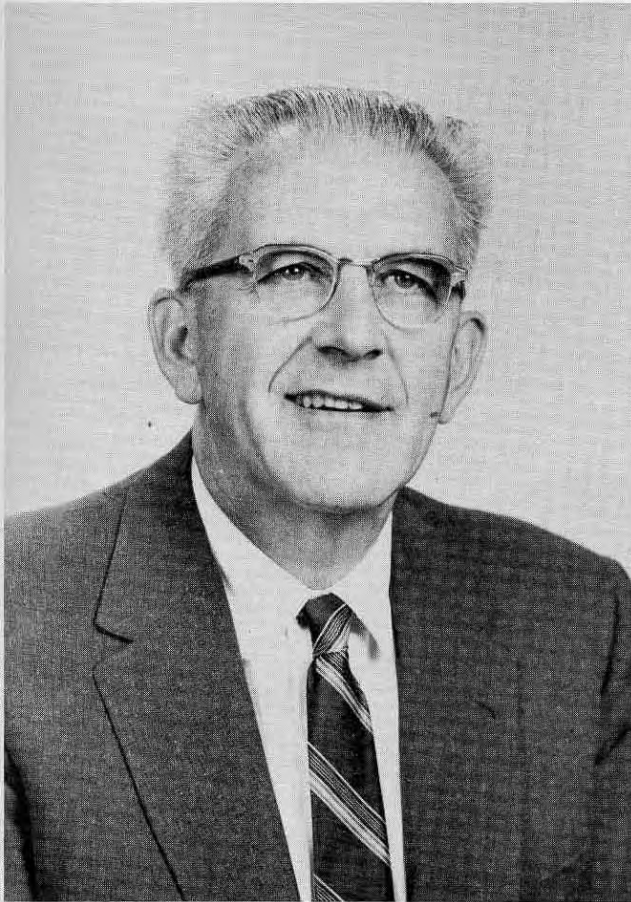

A  
B  
R  
A  
H  
A  
M  
  
L  
I  
N  
C  
O  
L  
N  
  
P  
A  
R  
K  
E  
R



"Abe" Parker heads the LC family. Sometimes he's the All-American business man; sometimes he's the stern disciplinarian; yet underneath he possesses a sparkling wit and rare humor he's always ready to share with others.



## ADMINISTRATION



**Bernadine  
McClincy**  
Dean of Girls



**George  
Palmer**  
Dean of Boys  
Senior Class Adviser



**William Donner**  
Vice Principal

William Donner, the new vice principal this year, is a graduate of Lewis and Clark; a former football letterman of this school and W.S.C.; has had extensive experience in World War II; and is now a major in the Marine Corps Reserve.



**Bernice Wanamaker**  
Clerk



**Pearl Barton**  
Clerk



**Helen Huneke**  
Secretary to the Principal



**Dorothy Perring**  
Attendance Clerk

# FACULTY

## ENGLISH

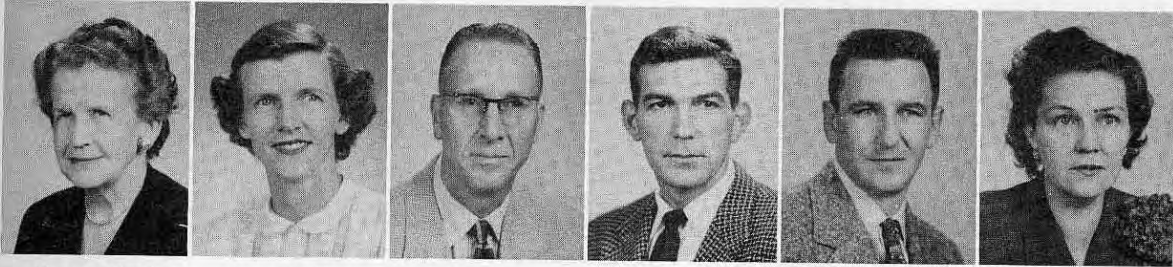

Marian Pettis  
Head

Clara Adams

Phillip Baird

Jack Curran

James Hoban

Alda Howard

## ENGLISH



Spokane  
Hutchinson

Lois Knox

Joanne Luck

E. E. McElvain

Carl G. Miller  
Journalism

Grace Peck  
Dramatics

## ENGLISH



Harold Skinner

Frances Vecchio

Mary Wesley

Lillian  
Whitehouse

Joyce Wickline

Vivian Zent

## FINE ARTS, PHYSICAL EDUCATION



Lydia Goos  
Fine Arts  
Head

Stanley Faubion  
English  
Fine Arts

Elra Hunter  
Boys' P. E.  
Head

Robert Scott  
Boys' P. E.

Virginia Danke  
Girls' P. E.  
Head

Shirley Waddell  
Girls' P. E.



# FACULTY

## SOCIAL STUDIES



Katherine Hunt  
Head



C. William  
Anderson

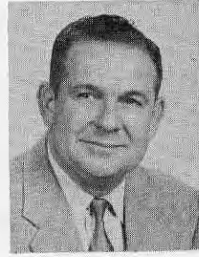

Robert Bartlett  
Safe Driving



Larry Clark



Lela Ellis

## SOCIAL STUDIES



Orlando Fletcher



Arthur Frey



W. B. Graham

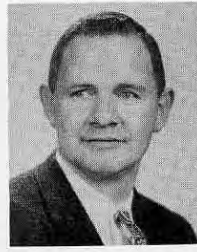

Fred Hoefel

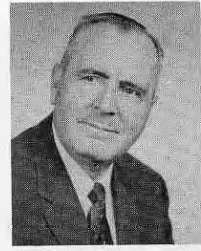

Louis Livingston

## SOCIAL STUDIES



Muriel Rossing

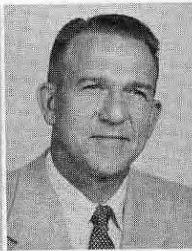

Max Schoening



E. W. Toevs



Virgil Wickline



Gerdo Wright



John L. Wuhrman

## FOREIGN LANGUAGES



Marguerite Cross  
French and Latin  
Head



Grace Bartlett  
French



Helen Black  
Spanish



Lillian  
Charbonneau  
Latin



Martha Graham  
Latin

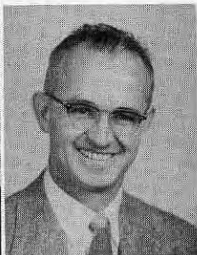

Wesley Read  
Spanish

# FACULTY

## MATHEMATICS



Fred Kramlich  
Head



Raleigh Baldwin

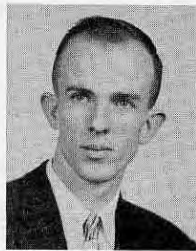

Alvin Byrne



Florence  
Chisholm

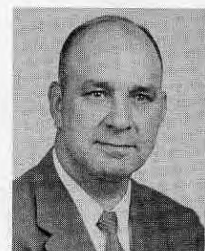

Ray Cronrath

## MATHEMATICS

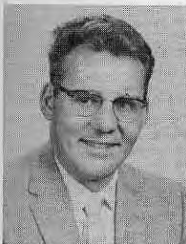

Glen Daugherty

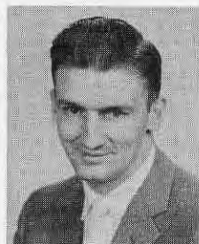

Robert Hamilton



Dorothy Perham

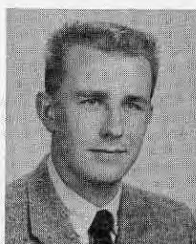

David Powell

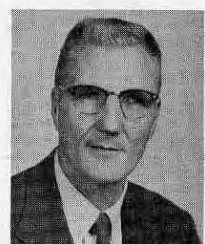

Gene Sivertson

## SCIENCE

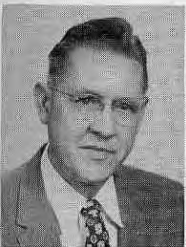

Clarence Miller  
Head



R. C. Anderson



Gene Arger



Warren Hall



H. M. Louderback

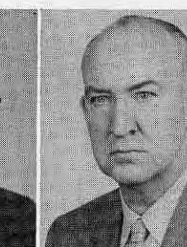

\*Gerald  
Meckelson

## SCIENCE, STUDY HALL

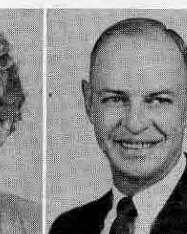
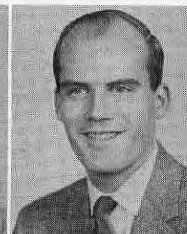



# FACULTY

## MUSIC, LIBRARY



C. Oliver Fuller  
Instrumental  
Head



Gerald Hartley  
Vocal



Bernice Bruton  
Library  
Head



Rachel Renn  
Library

## HOME ECONOMICS



Gracia White  
Head



Ann Cunningham



Genevieve Fisher



Bernell Merrick



Ruby Phillips

## INDUSTRIAL ARTS, BOOKROOM



William Dunlop  
Head



Howard Allers



Glen Lunneborg



Elmer Rich



Glen B. Starr



Norma McQuown  
Bookroom

## BUSINESS ENGLISH



Delbert  
Marshall  
Head



Sylvanus  
Comer



Flora Gibbs



Shirley Harris



Hazel Miller



Ronald  
Schoesler



Alonzo  
Woolard

## TIGER STAFF



Ilah Black  
First Semester  
Managing Editor  
Advertising Manager  
Circulation



Carla Garlich  
Associate Editor  
Circulation



Amy McWilliams  
Second Semester  
Managing Editor  
Advertising Manager  
Circulation



Diana Grasser  
Classes Editor  
Circulation



Mary Krause  
Faculty and  
Assistant Editor  
Circulation



Skip Cenis  
Sports Editor  
Circulation



Gretchen Greer  
Senior Album Editor  
Circulation



Patty Salisbury  
Activities Editor  
Circulation



Donna Grasser  
Circulation Manager  
Circulation



Leona Dishaw  
Assistant Editor  
Circulation



Virginia Hamilton  
Assistant Editor  
Circulation



Linda Riegel  
Business Manager



Mary McDowell  
Business Manager  
Circulation



Tony Read  
Art Editor



David Swan  
Photographer



Russ Darr  
Photographer



Dick Barton  
Photographer  
Circulation



Val Ryker  
Art Editor

# TIGER CIRCULATION STAFF



Rita Osterberg  
Circulation



Mike McKillop  
Circulation  
(Star)



Ted Stiles  
Circulation



Maxine Hilliar  
Circulation



Marilyn Selves  
Circulation



Vicki Weremiczky  
Circulation



Milton Rowe  
Circulation



Jill Freeman  
Circulation



Karen Shaver  
Circulation



Marjorie Schneider  
Circulation



Sarah Schneider  
Circulation



Elaine Feahnel  
Circulation



Marlys Nelson  
Circulation



Nancy Hubbard  
Circulation





Seniors

READ  
1975



Jack Malone  
Fall President



Sam Reed  
Spring President

# SENIOR OFFICERS



Ross Hendricks  
Fall Vice President



Rosalie Aspray  
Fall Secretary



Rick Judy  
Fall Treasurer



Marlys Nelson  
Fall Fifth Executive



Sandra Dyke  
Spring Vice President



Gretchen Swanson  
Spring Secretary



Gary Comer  
Spring Treasurer



Paul Barton  
Spring Fifth Executive



Isamu Kawabori  
Valedictorian  
Bausch and Lomb  
Science Award



James Hill  
Valedictorian

## OUTSTANDING SENIORS



Dennie Dressel  
Good Citizenship



Anthony Read  
Art



Margaret Fritsch  
Home Economics



Bonnie Hubbard  
Football Queen



Mary Ann Campbell  
Commercial



Galen Peachey  
Friendliest Boy



Shirley Edwards  
Friendliest Girl



**ADAMI, EMMA JO**

Libby  
Commercial, Social Studies  
G.F. Council; Swimming;  
At Libby: Red Cross Council;  
Pep Club Officer  
W.S.C.



**ALLEN, RICHARD DALE**

Franklin  
Social Studies, Commercial  
Lettermen's Club; Varsity  
Baseball; A.S.B. Council; B.F.  
Council; Corridor Control;  
Boys' State  
U. of Idaho

**ADAMSON, BARBARA ANN**

Wilson  
Social Studies  
F.H.A. Historian; F.T.A.; Golf;  
G.F. Council; H.R. President,  
Secretary; Corridor Control;  
Horizon Club; Winter Carnival;  
Mother-Daughter Tea; Big Sister  
W.S.C.



**ANDERSON, CHRISTINA**

Garfield  
Music, Social Studies  
Orpheus; Adelante, Sergeant at  
Arms; Tennis; Badminton; Band;  
Orchestra; Big Sister;  
Dad-Daughter Dessert; Choir;  
Ensemble; G.F. Council; Winter  
Carnival; Mother-Daughter Tea;  
Junior, Senior Cons; E.W.C.E.  
Honor Band  
W.S.C.

**ADDINGTON, JACQUELINE PAGE**

Central Valley  
Commercial, Social Studies  
At Libby: Band  
K.B.U.



**ANDERSON, KATHRYN EILEEN**

Marycliff  
Social Studies, Commercial  
K.B.U.

**AIGNER, JUDY MARIE**

Franklin  
Commercial  
Starlighters; Choir; H.R. Vice  
President; Big Sister; Lilac Lark  
Northwest Christian College



**ANDERSON, RICHARD L.**

Adams  
Mathematics, Social Studies,  
Commercial  
Band; B.F. Council

**AKERS, GEORGE WILLIAM**

Roosevelt  
Mathematics  
Math Club Vice President,  
Treasurer; Senate Club; Pep  
Club; Varsity Football; Track;  
Corridor Control; Con Control;  
B.F. Council; A.S.B. Council; H.R.  
President; Chairman, Junior Con;  
Specialty Acts, Senior Con;  
Boys' State  
U. of Oregon



**ASPINWALL, NEVIN**

Roosevelt  
Science, Mathematics, Social  
Studies  
Classical Club; Tennis; Junior,  
Senior Cons; Science Award  
U. of W.

**ALBERT, MARY SUSAN**

Wilson  
Commercial, Foreign Language,  
Social Studies  
Various G.F. Committees;  
Swimming; A.S.B. Council; G.F.  
Council; H.R. Offices; Big Sister;  
Senior Con  
U. of W.



**ASPRAY, ROSALIE RUTH**

Roosevelt  
Social Studies, Languages  
Orpheus; Adelante; Usherettes  
President; Horizon; Ti-Girls;  
Senior Class Secretary; Junior,  
Senior Cons; A.S.B. Council; May  
Day Con; P.T.A. Con; Orpheus  
Con; Christmas Con; Hello Week;  
Junior Prom Committee  
Mills

**ALF, LORRETTA CAROL**

Northwest Christian  
Science, Social Studies  
Dramatics; Sophomore Potluck  
Gonzaga University



**AUST, PHILLIP R.**

Lincoln Heights, Seattle  
Industrial Arts  
Cross-Country  
W.S.C.

**BACHMAN, DOLRITA SUE**

Libby

**Commercial, Social Studies**

Y-Club; Senior Con; Big Sister; G.F. Committee; At Libby; Girls' Pep Club; Girls' Athletic Club Secretary  
K.B.U.



**BARRETT, BRUCE GRANT**

Wilson

**Mathematics, Science**

Ski Club; B.F. Council; Senior Con; Yule Yump Publicity Committee; Fourth Place '54 Spelling Contest  
U. of W.

**BACKMAN, SANDRA LEA**

Havermale

**Music, Social Studies**

Dasidrian Treasurer; Orpheus Sergeant at Arms; Usherettes; A.S.B. Council; Band; Orchestra; Ensemble; Big Sister; H.R. Offices; All-Northwest Band; Eastern Washington Honor Band; Jr. Symphony; Hello Week; Junior, Senior Cons  
U. of W.



**BARTELT, LINDA LEE**

Libby

**Commercial, Social Studies**

Y-Teens, All Offices; Winter Carnival; Senior Con; At Libby; H.R. Offices

**BAKER, DOUGLAS ALBERT**

Hutton

**Social Studies**

Pep Club; Glee Club; B.F. Council; Study Hall Proctor; Senior Con; Hello Week; Corridor Control  
W.S.C.



**BARTON II, PAUL W.**

Hutton

**Social Studies, Industrial Arts, Commercial**

Camera Club; B.F. Council; Journal Representative; Junior, Senior Con; H.R. Offices; Senior Class Fifth Executive  
E.W.C.E.

**BALDWIN, MARY MARGARET**

Irving

**Social Studies**

Starlighters; Horizon; Ti-Girls; Orchestra; H.R. Secretary; Journal Representative; Mother-Daughter Tea  
W.S.C.



**BARTON, RICHARD ALLEN**

Wilson

**Social Studies, Science, Commercial**

Camera Club President; Tiger Staff; A.S.B. Council; B.F. Council; H.R. Offices; Journal Photographer  
U. of Oregon

**BALL, HOWARD L.**

Wilson

**Social Studies**

H.R. Offices; Archery Club Secretary; Treasurer; Junior, Senior Cons  
College of Puget Sound



**BARTON, ROBERT E.**

Hutton

**Social Studies, Science**

Student Court Judge; Papyrus Club; Classical Club President; Treasurer; Senate Vice President; Forum Secretary; Pep Club; B.F. Council; H.R. Offices; Junior, Senior Cons; Nominating Committees; Con Control; Junior, Senior Council  
W.S.C.

**BARCUS, VELVA LEE**

Irving

**Commercial, Social Studies**

F.H.A. President; Girls' Golf; A.S.B. Council; Proctor; Big Sister; Mother-Daughter Tea  
W.S.C.



**BAUER, LINDA MARIE**

Wilson

**Social Studies**

Adelante; Ti-Girls; Neptune's Daughters; Junior, Senior Cons; Swimming; G.F. Council; Big Sister; Winter Carnival; G.F. Committees; H.R. Offices; Sr. Girls' Quartette; Horizon Club Offices; G.F. Con; Dad-Daughter Dessert  
W.S.C.

**BARKER, HOLLY JO**

Wilson

**Social Studies, Foreign Languages**

Ti-Girls; Adelante President, Vice President; Orpheus; Usherettes; Flagwirlers; Dasidrian; Horizon; A.S.B., G.F. Council; H.R. Offices; Corridor Control; Junior Class Secretary; General Chairman Junior Con; Senior Con; Big Sister Award, 1957



**BEAN, VERLA LEE**

Washington

**Commercial**

Adelante; Y-Teens; Journal Representative; Typing Award; Senior Con; Winter Carnival; H.R. Offices  
K.B.U.

**BECKER, DOROTHY MAE**  
Grandview  
Social Studies  
At Grandview: H.R. Offices



**BIVENS, ALPHONZE NATHANIEL**  
Lincoln  
Social Studies, Science  
Orpheus; Frosh Football; H.R. Vice President; Junior Con; B.F. Con; Jolliest Freshman Boy U. of W.

**BEECHER, JAMES MORTON**  
Orange High, Orange, Calif.  
Social Studies  
At Orange: Latin Club; Music Club; 3 C's; Boys' Glee College of Puget Sound



**BLACK, ILAH JEAN**  
Libby Jr. High  
Journalism, Social Studies  
Quill and Scroll; Junior Press Club President; Sports Editor, Journal Staff; Winner of Junior Press Club Award; Spokesman-Review Correspondent; Journal Representative; Tiger Managing Editor  
Montana State U.

**BELGUM, KATHRYN ELIZABETH**  
Hutton  
Social Studies  
Classical Club Secretary; Thespian President; G.F. Council; A.S.B. Council; Dramatics; Second Place, '56 Spelling Bee; W.S.C. Drama Summer Camp; Ti-Girls; Big Sister; Junior, Senior Cons Pacific Lutheran College



**BLACK, JAMES ORRE**  
Libby Jr. High  
Social Studies, Industrial Arts  
At Libby: Band

**BELL, JUDITH KAY**  
Franklin  
Social Studies, Fine Arts  
Fine Arts Club; President, Junior Achievement Company; Journal Representative, Big Sister; Senior Con; Roll Checker; Winter Carnival, 3 Years; Mother-Daughter Tea; Sophomore, Junior Patluck  
San Jose Junior College



**BLACK, ROBERT W.**  
Libby Jr. High  
Social Studies  
Football

**BENHAM, JOAN FRANCES**  
Ferndale High School  
Home Economics, Social Studies  
Volleyball; G.F. Council; A.S.B. Council; Mixed Chorus; F.H.A.



**BLACK, RODNEY CHARLES**  
Roosevelt  
Music, Social Studies  
Band; Orchestra; Ensemble; Junior, Senior Cons; Dance Band; H.R. President  
W.S.C.

**BIKLEN, BARBARA DIANE**  
Franklin  
Foreign Languages, Science, Mathematics, Social Studies  
G.F. Council; A.S.B. Council; Big Sister; Junior, Senior Cons; Mother-Daughter Tea; Winter Carnival; Hello Week Committee; Tri-Sci; F.T.A.; Entre Nous  
U. of W.



**BLECK, GARY A.**  
Libby Jr. High  
Social Studies  
Pep Club; B.F. Council; B, Varsity Football; Corridor Control; Con Control  
U. of W.

**BIRNEY, ROBERT JOHN**  
Sunnyside High School  
Mathematics, Industrial Arts  
At Sunnyside: Varsity Baseball; B Team Basketball; At Prosser: Freshman Class Secretary



**BOERSEMA, KATHLEEN JOAN**  
South Jr. High, Everett  
Social Studies  
Ti-Girls; Starlighters; G.F. Council; Choir; H.R. Vice President, Secretary; Big Sister; Dad-Daughter Dessert; Senior Con; Various Cons  
W.S.C.



**BOIS, JOHN WELLINGTON**

Macon Senior High  
**Science, Mathematics**  
B.F. Council; At Central High in  
England; Film Club; Student  
Council; Volleyball; Basketball  
W.S.C.



**BROCAR, DIANE**

Irving  
**Social Studies**

**BONER, RODNEY WAYNE**

Lincoln  
**Mathematics**  
B.F. Council; H.R. Vice President  
E.W.C.E.



**BROOKS, BARBARA LOY**

Jefferson  
**Foreign Language, Social Studies**  
Entre Nous Historian; Quill and  
Scroll; Ti-Girls; Journal Staff;  
G.F. Sergeant at Arms; H.R.  
President; Junior Con; Big Sister;  
1955 Spelling Contest;  
Junior Council  
W.S.C.

**BONI, KARIN KERSTINE**

Whittier  
**Foreign Language, Social Studies**  
Quill and Scroll; Pages; Y-Teens;  
Swimming; Journal Associate  
Editor; H.R. Secretary; Big Sister;  
Winter Carnival; Senior Con;  
Mother-Daughter Tea



**BROWN, JO ANNE VICTORIA**

San Lorenzo Valley High School  
**Commercial, Social Studies**  
Simplicity, Vogue, and G.F. Style  
Shows; A.S.B. Committees; Big  
Sister; A.S.B. Council; G.F.  
Councils; Corridor Control; At  
San Lorenzo: Football  
Homecoming Princess; Frosh  
Class Secretary; Outdoor Club;  
Ski Club  
W.S.C.

**BOWERS, GERALD A.**

Franklin  
**Science, Mathematics**  
Frosh, B Squad Track; Junior,  
Senior Cons; Junior Potluck  
Entertainment  
W.S.C.



**BROWN, MARY MARTHA**

Grant  
**Fine Arts**  
Girls' Glee; Winter Carnival;  
Big Sister

**BRACKINS, LONNIE**

Irving  
**Social Studies**



**BRUINGTON, PENNY**

Clover Park  
**Science, Social Studies,  
Mathematics**  
Adelante; At Clover Park:  
Commercial Club  
University of New Mexico

**BRADLEY, LINDA LUCILLE**

Grant  
**Commercial**  
Girls' Glee; Winter Carnival;  
Big Sister  
K.B.U.



**BRYNILDSON, BRENDA JOYCE**

Grant  
**Commercial**  
Big Sister; Dad-Daughter  
Dessert; Winter Carnival;  
Sophomore Potluck Dinner;  
Junior, Senior Con; Hall Proctor;  
Roll Checker; H.R. Offices;  
G.F. Council  
W.S.C.

**BREAKEY, JOHN**

Wilson  
**Mathematics, Science**  
Tri-Sci; Chess Club President;  
Ski Club; First in Biology,  
I. E. Science Fair  
U. of W.



**BUCKWALTER, JO ANNE  
EVELYN**

Libby  
**Commercial**  
Girls' Glee Club  
Mills

**BUORKLUND, STANLEY FRANK**

Grant

**Mathematics**

Classical Club; Inter Club Council; B.F. Council; Vocational Day Co Chairman; Choir; Third Place '55 Underclass Spelling Contest  
U. of W.



**CAMP, PHILLIP SCOTT**

Lacrosse High School

**Social Studies**

Lettermen's Club; Football; Basketball; Golf; B.F. Council; H.R. President; Con, Corridor Control; Junior Con  
K.B.U.

**BURGER, RICHARD CHARLES**

Jefferson

**Commercial, Social Studies**

Football; Journal Staff; Choir; Boys' Glee; B.F. Council; H.R. Vice President; Sophomore Potluck  
E.W.C.E.



**CAMPBELL, JOHN WILLIAM**

Libby

**Social Studies**

Varsity Basketball; Baseball; Junior, Senior Cons; H.R. Offices; B.F. Council; Hello Week Con  
Gonzaga

**BURTNESS, LAUNA MARLO**

Wilson

**Social Studies, Foreign Languages**

Ski Club; French Club; Horizon Club; A.S.B. Council; G.F. Council; Hall Proctor; Roll Checker; Big Sister; Junior, Senior Cons; Mother-Daughter Tea; Dad-Daughter Dessert; Winter Carnival; Hello Week; H.R. Offices  
W.S.C.



**CAMPBELL, MARY ANN**

Adams

**Commercial, Social Studies**

A.S.B. Council; Corridor Control; Big Sister; Dad-Daughter Dessert; Winter Carnival; Business Office Assistant; Bookkeeping Award

**BUSSANICH, MARY CHRISTINA**

Peninsula High

**Home Economics**

At Peninsula: Annual Staff; Drill Team; Majorettes; Girls' Basketball, Volleyball; Letterman  
W.S.C.



**SWAN, DAVID LEIGHTON**

Hutton

**Mathematics, Science, Social Studies**

B.F. Council Twice; Camera Club President; Fifth Executive; Journal-Tiger Photographer

**CALDWELL, MARY CATHLEEN**

Roosevelt

**Commercial**

Ti-Girls; Horizon Club Secretary; Big Sister; Dramatics



**CASH, DONALD T.**

Libby

**Social Studies**

Football; Varsity Baseball; Lettermen's Club; A.S.B. Council; B.F. Council

**CALHOUN, SUSAN DAWN**

Franklin

**Social Studies, Home Economics**

G.F. Council; F.H.A. Awards; F.H.A. Treasurer, Vice President; Journal Staff Representative  
Gonzaga



**CENIS, WILLIAM MARCEL**

Roosevelt

**Journalism, Foreign Language, Social Studies**

Journal Managing Editor, Sports Editor; Tiger Sports Editor; Quill and Scroll Secretary; Ski Club; B.F. Council; Golf; Journal Representative; Tennis; Junior Press Club; Pep Club; A.S.B. Council; H.R. Offices  
Gonzaga

**CALVERT, CAROLYN GAYLE**

Adams

**Social Studies**

Starlighters; 3 C's; Swimming; A.S.B. Council; G.F. Council; Choir  
W.S.C.



**CHAPIN, CAROL MARGARET**

Pullman

**Mathematics, Foreign Language, Social Studies**

Thespians; Children's Theater, "Winnie the Pooh"  
College of Puget Sound

**CHASTIN, CLARE ELLEN**  
 Oakesdale High  
**Home Economics, Social Studies**  
 G.F. Council; Girls' Glee Club  
 Whitworth



**COATES, KENNETH JOHN**  
 Wilson  
**Mathematics, Social Studies**  
 Mathematics Club; B.F. Council  
 Stanford

**CHISHOLM, CAROL SUE**  
 Wilson  
**Commercial, Foreign Language,  
 Social Studies**  
 Usherettes; French Club  
 Secretary; Book Club; Swimming;  
 A.S.B. Council; G.F. Council;  
 Chairman, Hello Week Con;  
 Winter Carnival; Journal  
 Representative; Junior, Senior  
 Cons; Big Sister; Dad-Daughter  
 Dessert; H.R. Offices  
 U. of Montana



**COFFIN, SARA LEE**  
 Hutton  
**Foreign Languages,  
 Social Studies**  
 Book Club; Orpheus; French  
 Club; Usherettes; Dasiadrian,  
 President; Golf; A.S.B. Council;  
 G.F. Council; Corridor Control;  
 Big Sister; '57 Mother-Daughter  
 Tea Style Show Commentator  
 W.S.C.

**CHRISTOFFERSON, ROY**  
 Franklin  
**Social Studies**



**COLE, KING**  
 Jefferson  
**Social Studies**  
 Pep Club; Con Control;  
 Corridor Control  
 W.S.C.

**CHRISTOFFERSON, ZENETTA  
 KAY**  
 Franklin  
**Commercial, Social Studies**  
 Ti-Girls; Corridor Control; Big  
 Sister; Winter Carnival; Senior  
 Cons; Mother-Daughter Tea  
 W.S.C.



**COLE, MICHAEL R.**  
 Roosevelt  
**Social Studies, Mathematics,  
 Science**  
 Freshman, B, Varsity Football;  
 Track; Lettermen's Club; B.F.  
 Council; H.R. Offices  
 U. of Idaho

**CLAGGETT, SARA KATHRINE**  
 Hutton  
**Social Studies**  
 Entre Nous; Ski Club; Horizon  
 Club; Neptune's Daughters;  
 G.F. Council; A.S.B. Council;  
 Corridor Control; H.R. Offices;  
 Journal Representative; Junior,  
 Senior Cons; Winter Carnival;  
 Big Sister; Hello Week;  
 Dad-Daughter Dessert  
 Colorado Women's College



**COLWELL, ROBERT**  
 Wilson  
**Social Studies, Science**  
 Entre Nous; Pep Club;  
 Lettermen's Club; Varsity  
 Football, Basketball, Track;  
 Friendliest Freshman, Junior Boy;  
 Journal Representative; Junior,  
 Senior Cons; Con Proctor;  
 Corridor Control; H.R. President;  
 A.S.B. Council  
 W.S.C.

**CLARK, THOMAS A.**  
 Grant  
**Mathematics**  
 Freshman, Varsity Football;  
 Baseball, Basketball Managers;  
 Letterman; H.R. President  
 Gonzaga



**COMEGYS, SUSAN KAY**  
 Wilson  
**Social Studies**  
 Ski Club; Book Club; Entre  
 Nous; Horizon Club; Golf Squad;  
 A.S.B. Council; G.F. Council,  
 Committees; Junior, Senior Cons;  
 Mother-Daughter Tea; Big Sister;  
 Winter Carnival; H.R. Offices  
 U. of W.

**CLEARWATER, LEO RICHARD**  
 Lindbergh High School  
**Social Studies**



**COMPTON, RONALD**  
 Franklin High, Seattle  
**Social Studies**  
 At Franklin; Yell King  
 U. of W.



**CONGER, JEANETTE LEE**

Wilson

**Home Economics, Social Studies**

G.F., A.S.B. Councils; H.R. Offices; Junior, Senior Cons; Dad-Daughter Dessert; Hello Week; Winter Carnival; Big Sister; Mother-Daughter Tea W.S.C.



**DAHLEN, JOAN LINDA**

Grant

**Commercial**

Big Sister

**CONNORS, DENNIS JAMES**

Roosevelt

**Social Studies**

Pep Club; B.F., A.S.B. Councils; Corridor Control; H.R. Offices; Journal Representative; Paddle Squad; Junior, Senior Cons U. of W.



**DALRYMPLE, JAMES CLARK**

Wilson

**Social Studies, Art, Mathematics**

Senior Con; Frosh, B-Squad Football; Frosh Baseball; H.R. Offices; A.S.B., B.F. Councils E.W.C.E.

**CROAN, LARRY DALE**

Coeur d'Alene

**Social Studies**

Wrestling at Aztec, New Mexico U. of New Mexico



**DALRYMPLE, JOAN LEE**

Wilson

**Commercial, Social Studies**

3 C's; Junior Achievement; Tri-Girls' Footnotes; Flagtwirlers; Tennis; Badminton; A.S.B. Council; Junior, Senior Con; Hello Week Mixer; Dad-Daughter Dessert; Big Sister; Journal Representative; H.R. Offices U. of Oregon

**CROMER, GARY**

Roosevelt

**Social Studies**

Varsity Football, Track; Choir; Boys' Glee; A.S.B. Council; B.F. Council; H.R. President; Con Proctor; Journal Representative



**DAMON, DWIGHT HOWARD**

Libby Jr. High

**Mathematics, Social Studies, Science**

A.S.B. President, Treasurer; B.F. Treasurer; Con Control; Friendliest Sophomore Boy; All Home Room Offices; Lettermen's Club; All-City Basketball; Varsity Baseball; Boys' State; Junior, Senior Con

**CUNNINGHAM, MARY JO**

Grant

**Social Studies**

Adelante; F.H.A. President, Secretary; F.N.A. President; Mother-Daughter Tea; Winter Carnival; Junior, Senior Cons; Hello Week; G.F. Council; H.R. Offices; Dad-Daughter Dessert; F.H.A. State Convention Deaconess School of Nursing



**DARR, RUSSELL EUGENE**

Wilson

**Mathematics, Social Studies, Science**

Senate Club; Camera Club Vice President; A.S.B., B.F. Councils; Journal and Tiger Photographer U. of W.

**CUNNINGHAM, RICHARD GLEN**

Wilson

**Social Studies**

Pep Club; A.S.B. Council; B.F. Council; Con Control; H.R. Offices Northwest Christian College



**DAVIS, NEIL STUART**

Roosevelt

**Social Studies, Mathematics, Science, Foreign Language**

Papyrus Offices; Tri-Sci; Photography Club; B.F. Council; Senior Council; First, Junior Boy, L.C. Science Fair; Fourth, Inland Empire Science Fair; H.R. Vice President Whitman

**DAGMAN, DEAN ALAN**

East Junior High, Boise

**Mathematics, Science, Social Studies**

Ski Club; H.R. Offices; Bengal Pep Club; B.F. Council; Frosh Football, Basketball; Journal Representative; Con, Corridor Control; Boys' Glee Club U. of W.



**DAVIS, SHELIA CAROL**

Adams

**Social Studies, Art**

G.F. Council W.S.C.

**DAWSON, GEORGE DENNIS**  
Lincoln  
**Social Studies**  
3 years Manager, Football, Basketball, Track; Corridor Control; East-West Football Manager, 2 years W.S.C.



**DITTRICH, GERALD ALEX**  
Grant  
**Social Studies**

**DECKER, HERD RUSSELL JR.**  
Havermale  
**Social Studies, Mathematics**  
Archery Club; B.F. Council; A.S.B. Council; H.R. President  
College of Puget Sound



**DIXON III, GRANT**  
Hutton  
**Social Studies**  
B.F. Council; H.R. Offices; Sophomore Potluck U. of W.

**DELYEA, JACQUELINE JEAN**  
Hutton  
**Social Studies, Foreign Languages**  
Ti-Girls; Book Club; G.F. Council; G.F. Committees; Big Sister; H.R. Offices  
Gonzaga



**DOMIT, LINDA KAY**  
Adams  
**Social Studies**  
Adelante; G.F. Council; H.R. Offices; Mother-Daughter Tea; Winter Carnival; Dad-Daughter Dessert; Big Sister  
W.S.C.

**DE VLEMING, DAVID HENRY**  
Hutton  
**Social Studies**  
Pep Club; Golf; B.F., A.S.B. Councils; H.R. Secretary  
U. of W.



**DOUGHTY, DIANNE**  
Garden Springs  
**Home Economics, Commercial**  
F.H.A.; 3 C's; H.R. Secretary; Bookroom Assistant; Cafeteria Cashier

**DICKINSON, LILLIAN JEANETTE**  
Whittier  
**Social Studies**  
Thespian Club; Dramatics; G.F. Council; H.R. Treasurer; Ti-Girls; Latin Quarter Con; Junior, Senior Cons; Mother-Daughter Tea; Children's Theater; Cotton Day Con and Ball  
E.W.C.E.



**DRESSEL, DENNIE JENN**  
Roosevelt  
**Social Studies, Mathematics, Foreign Languages**  
A.S.B. Council; H.R. President; Junior, Senior Cons; G.F. President, Treasurer; Ti-Girls; Cheerleader; Daisidrian; Classic Club; Orpheus Fifth Executive; Dance in Cons; Attended Seabeck; Entre Nous  
U. of Oregon

**DIETZ, SUSAN**  
Redlands High, Redlands, Calif.  
**Commercial**  
F.H.A.



**DUNCAN, LARRY DEAN**  
Garden Springs  
**Mathematics, Science**  
Golf; H.R. President, Vice President; A.S.B. Council  
Whitworth

**DISHAW, LEONA BERTINA**  
Irving  
**Social Studies, Science**  
Papyrus Offices; Quill and Scroll President; Girls' Golf; Journal, Tiger Staffs; G.F. Council; Cotton Day Con Script Committee; Locker Committee; F.N.A. Vice President, Historian, Sergeant at Arms  
Sacred Heart School of Nursing



**DURAN, CAROLE ANN**  
Grant  
**Social Studies, Commercial**  
Ti-Girls; Big Sister; Senior Con; Dad-Daughter Dessert; Winter Carnival  
W.S.C.

**DURHAM, RONALD MILTON**

Roosevelt

**Social Studies**

Track; Corridor Control; A.S.B., B.F. Councils; H.R. Offices W.S.C.



**ELSTON, MARCIA**

Spirit Lake High School

**Commercial, Social Studies**

Girls' Intramurals; Dramatics; Junior, Senior Cons; Mother-Daughter Tea; Minstrel Show; H.R. Offices

**DYKE, SANDRA LEE**

Jefferson

**Social Studies**

Ti-Girls; Usherettes; Entre Nous Sergeant at Arms; Classical Club; G.F. Council; Junior, Senior Class Vice President; A.S.B. Secretary; Junior, Senior Con; Football Princess; Third Place, Spelling Bee; Corridor Control W.S.C.



**ENGBRETSON, ELDORA MAURENE**

Grant

**Social Studies**

3 C's; Intramurals; Winter Carnival; Dad-Daughter Dessert, Chairman; Senior Girl Scouts; Junior Achievement Graceland

**EASH, JUDITH MARIE**

Spokane Lutheran

**Social Studies**

H.R. Offices; G.F. Council; Winter Carnival; Junior Con; Senior Con Costume Chairman; Big Sister; Dad-Daughter Dessert; Mother-Daughter Tea Concordia College



**ENLOW, FRED CLARK**

Jefferson

**Social Studies, Science**

Pep Club; Ski Club; B.F. Council; A.S.B. Council; Orchestra; B.F., A.S.B., Junior, Senior Cons; Hall, Con Proctor; Junior Dance Ticket Chairman; Hello Week; H.R. Offices U. of W.

**EDGAR, JAMES BARLOW**

Kellogg High

**Mathematics, Science**

Varsity Basketball; Baseball; B.F. Council; Con Control U. of W.



**ERICKSON, JACK GUNNARD**

Irving

**Industrial Arts, Social Studies**

**EDWARDS, BARBARA LEE**

Sandpoint High

**Commercial**

Journal Staff



**ERICKSON, KAREN ELEANOR**

Wilson

**Social Studies**

Ti-Girls; F.H.A. President; Papyrus Treasurer; Pages; Book Club Vice President; Usherettes; Junior Press Club Secretary; Horizon; A.S.B., G.F. Councils and Committees; Journal Editor; Junior, Senior Cons; Quill and Scroll U. of W.

**EDWARDS, DONALD A.**

North Central

**Industrial Arts, Social Studies**

B.F. Council



**ERICSON, RONALD D.**

Jefferson

**Social Studies**

Bengal Pep Club; Track; Cross-Country; B.F. Council; Junior, Senior Cons; Corridor Control; Journal Representative W.S.C.

**EDWARDS, SHIRLEY**

Cheney High

**Science, Social Studies**

Orpheus; F.N.A. Treasurer; Usherettes Vice President; A.S.B. Council; Cotton Doll, Junior, Senior, May Cons; G.F. Courtesy Committee; Student Judge. At Cheney; Majorette; Sophomore Class, A.S.B. Secretary; Seabeck Leadership Conference 1956; Tumbling Manager W.S.C.



**ESLICK, GWENDOLYN ANN**

Jefferson

**Commercial, Foreign Languages, Social Studies**

All-City Horizon; Tennis; Swimming; G.F. Council; A.S.B. Council; Journal Representative; H.R. Offices; Corridor Control; Big Sister; Junior, Senior Cons; G.F. Committees; Junior Class Nominating Committee U. of W.



**FAEHNAL, ELAINE**

Washington

**Social Studies**

Swimming; Tiger Circulation Staff; Senior Con; Dad-Daughter Dessert; Hello Week; Publicity Committee, May Week Whitman

**FOSTER, NANCY ANN**

Adams

**Art, Commercial, Social Studies**

Winter Carnival, '54, '55; Mother-Daughter Tea

**FARRISH, MARGO**

Jefferson

**Home Economics**

Entre Nous; Orpheus Offices; Fine Arts Offices; Intramural Basketball; A.S.B. Council; G.F. Historian; A.S.B. Nominating Committee; Sophomore, Junior, Senior Cons; Big Sister; B.F., G.F. Mixer Committee Chairman U. of W.

**FOTHERINGHAM, SANDRA GAY**

Garfield

**Commercial, Social Studies**

F.H.A.; H.R. Offices

**FETZNER, LINDA ANN**

Grant

**Social Studies**

F.T.A.; Intramurals; G.F. Committees; Senior Con E.W.C.E.

**FOUCHE, JILL ALLISON**

Wilson

**Music, Social Studies**

Pages; Papyrus; Horizon; Golf; G.F. Council; A.S.B. Council; H.R. Offices; Band; Orchestra; Chair; Winter Carnival, '55, '56; Big Sister Whitman

**FINLEY, MARILYN ANN**

Marycliff

**Art, Social Studies**

Swimming; At Marycliff; Cheerleader; Freshman, Sophomore Talent Cons; Various School Committees E.W.C.E.

**FOWLER, BARBARA FRANCES**

Adams

**Commercial, Social Studies**

Big Sister; Winter Carnival; Dad-Daughter Dessert, Mother-Daughter Tea, Committees

**FISK, PAMELA ANN**

Ramey High School, Puerto Rico

**Social Studies**

Journal Representative; Junior, Senior Cons; Choir; Dad-Daughter Dessert Decoration Committee; Class President at Ramey Whitman

**FREEMAN, JAMES ALBERT**

Franklin

**Industrial Arts, Social Studies**

Photography Club; Freshman Baseball; Boys' Glee Club U. of W.

**FLYNN, JEAN ESTELLE**

Austin High, El Paso, Texas

**Social Studies**

Horizon; Y-Teens; Big Sister; Senior Con; Journal Representative Wesley

**FREEMAN, JANICE LOUISE**

Franklin

**Music, Social Studies**

Starlighters; Senior, Northwest, All-State Choirs; G.F. Committees; Big Sister; Senior Con; H.R. Secretary; French Club Pacific Lutheran

**FOSSEEN, WILLIAM ROGER**

Hutton

**Foreign Languages, Mathematics, Social Studies**

Evergreen Junior Toastmasters; Debate Club; Golf; Evergreen Boys' State; A.S.B. Council; B.F. Council; Con Control; H.R. President; Student Court Judge; Junior Con; General Chairman, Senior Con; Junior Class Parliamentarian Whitman

**FREEMAN, JILL**

Jefferson

**Foreign Languages, Social Studies**

Entre Nous; Pages; Dasigrian Secretary; Big Sister; Journal Staff; Corridor Control; H.R. Offices; G.F. Sergeant at Arms; G.F. Committees; Junior, Senior Cons; Hello Week Con '56 Wheaton

**FREMBERG, LUANA RAE**

Jefferson

**Social Studies, Art**

Art Club; Intramurals; G.F. Council; Big Sister; Sophomore, Junior Potlucks; Winter Carnival '56; Senior Con; Roll Checker K.B.U.



**GARST, BEVERLY JEAN**

Havermale

**Music, Social Studies**

Starlighters; A.S.B., G.F. Committees; Orchestra; Junior Symphony; Big Sister; Dasidrian; Junior, Senior Cons; A.S.B. Talent Con '56; N.W. Orchestra '57; State Orchestra '58; Spokane Philharmonic Linfield

**FRICKE, FRED W.**

Roosevelt

**Mathematics, Social Studies**

Football, Two Years Varsity; Lettermen's and Pep Club; Baseball; B.F. Council; Con Control; Third Place '55 Science Fair; H.R. President U. of Oregon



**GEISS, KAREN LORENE**

Roosevelt

**Fine Arts, Social Studies, Foreign Language**

Dad-Daughter Dessert; Book Club; F.T.A.; Fine Arts Club; Horizon; Corridor Control; H.R. Offices; Ti-Girls; Usherettes; G.F. Council; Big Sister; Journal Representative; Junior, Senior Cons; Winter Carnival; Mother-Daughter Tea Valparaiso U.

**FRITSCH, MARGARET ANN**

Jefferson

**Foreign Languages; Commercial, Social Studies**

Entre Nous President; Classical Club; Dasidrian; G.F. Council; Corridor Control; Student Court Judge; Ti-Girl President; Cheerleader; Sophomore, Junior, Senior Cons U. of California



**GIMBLE, ROBERT RAY**

Wilson

**Social Studies**

Lettermen's Club; Pep Club; H.R. Offices; Varsity Football; Track; Basketball; Football Manager; B.F. Council; A.S.B. Council; Con Proctor W.S.C.

**GARIEPY, PETER ALEXANDER**

North High, Minneapolis  
Social Studies



**GLACKIN, ANNA MILDRED**

Libby Jr. High

**Social Studies, Mathematics**

F.T.A. Vice President; Math Club; Quill and Scroll; Journal Staff; Intramurals; Letterman, One Year E.W.C.E.

**GARLICH, CARLA KAY**

Spokane Lutheran

**Science, Mathematics, Social Studies**

Camera Club; F.T.A. Treasurer; Tiger Staff; G.F. Committees; Junior, Senior Con Scenery Committees; Big Sister '54 Pacific Lutheran College



**GOEGBUER, RALPH ALAN**

Bloom Township

**Industrial Arts, Social Studies**

At Bloom Township; Track At L.C.; B.F. Council; Senior Con

**GARNER, DAN**

Continuation High

**Industrial Arts, Social Studies**



**GOKEE, HENRY FREEMAN**

Hutton

**Social Studies, Mathematics**

Pep Club; B.F. Council; H.R. Offices U. of Idaho

**GARNER, DONNA LEE**

Havermale

**Commercial, Social Studies**

Girls' Glee; Big Sister; Mother-Daughter Tea; Girls' League Council and H.R. Secretary at Havermale W.S.C.



**GRAF, MARION LOUISE**

Libby Jr. High

**Mathematics, Home Economics**

**GRASSER, DIANA LONNA**

Libby Jr. High

**Social Studies**

Tiger Staff; Dramatics; Lead in "Winnie the Pooh"; National Thespians; Quill and Scroll; Entre Nous; G.F. Council; Junior Potluck; Roll Checker; Junior, Senior, G.F. Cons, Specialty Acts; Make-up for Minstrel Show 1958; Big Sister U. of Idaho

**GUESS, GLORIA P.**

Roosevelt

**Social Studies**

Pages Club; Book Club; Big Sister; Corridor Control; Journal Representative; Journal Staff; Hello Week; A.S.B. Council; H.R. Offices; Winter Carnival; Mother-Daughter Tea Whitman

**GRASSER, DONNA LEE**

Libby Jr. High

**Mathematics, Social Studies**

Tiger Staff; Y-Teens Club; Big Sister; Senior Con; Quill and Scroll U. of W.

**GUEST, MARY ANNE**

Hutton

**Social Studies, Foreign Languages**

Ti-Girls; Usherettes; G.F. Council; Junior Con; H.R. Offices; May Queen; A.S.B. Talent Cons; Big Sister; Winter Carnival; Dad-Daughter Dessert W.S.C.

**GREEN, JAMES WARREN**

Jefferson

**Science, Social Studies**

Forum Club President; B Squad Track; Journal Staff; Debate; B.F. Council; Locker Committee; B.F. Christmas Mixer; A.S.B. Council; Science Fair; Con Proctor; Quill and Scroll College of Puget Sound

**HAGEN, JON BOYD**

Wilson

**Mathematics, Science**

Math Club; Radio Club; A.S.B. Council; First Place, Science Fair '57; Second, Math Contest; B.F. Council; Journal Representative W.S.C.

**GREER, GRETCHEN**

Jefferson

**Foreign Languages, Social Studies**

A.S.B. Council; Junior, Senior Cons; G.F. Committees; Quill and Scroll; H.R. Offices; Big Sister; Journal, Tiger Staffs; All-City Horizon Council; Golf U. of California at Santa Barbara

**HAMILTON, SHARON KAY**

Irving

**Social Studies, Commercial**

F.N.A.; 3 C's; Junior Achievement; A.S.B. Representative Graceland College, Lamoni, Iowa

**GRIFFIN, JOHN MICHAEL**

Lewiston Junior High

**Mathematics, Science, Social Studies**

Lettermen's Club U. of W.

**HAMILTON, VIRGINIA MAE**

Holy Names Academy

**Science, Social Studies**

Roll Checker; Senior Con; Hello Week; Polio Drive; Tiger Staff; Big Sister; Quill and Scroll; At Holy Names; Junior Classical League; Orchestra; Treble Triad E.W.C.E.

**GRIFFITH, SHARON GAIL**

Whittier

**Social Studies**

F.T.A.; Pages; Intramurals; Big Sister; G.F. Council; Journal Representative; H.R. Offices; Dad-Daughter Dessert; Health Room Attendant; All School Play; Mother-Daughter Tea; Winter Carnival U. of W.

**HANSOM, HARRIET MARION**

Jefferson

**Science, Social Studies**

First Place, Science Award; Dasidrian Corresponding Secretary; Ti-Girls; Intramurals; H.R. Offices; G.F. Council; Junior, Senior Cons; Hello Week; Journal Representative; Ti-Girl Cons; Usherettes, Treasurer U. of W.

**GUENTHER, JERRY WARREN**

Libby Jr. High

**Social Studies, Commercial**

Cross-Country E.W.C.E.

**HARDY, KENNETH ROY**

Jefferson

**Industrial Arts**

Texas Christian



**HARGREAVES, DAVID T.**

Grant

**Social Studies, Mathematics**

Frosh Football; Basketball; Baseball; B.F. Council; A.S.B. Council; Corridor Control; H.R. Offices; Junior, Senior Cons U. of W.



**HEATH, MICHAEL DAVID**

Roosevelt

**Science, Mathematics**

Cal. Tech.

**HARRIS, DARYLL W.**

Libby

**Mathematics, Science**



**HEIDENRICH, JACKIE**

Libby

**Social Studies, Commercial**

G.F. Council; Home Room Treasurer

**HARVEY, MICHAEL**

Hutton

**Social Studies**

B.F. Council; A.S.B. Council; H.R. Offices  
Carroll College



**HEIMBIGNER, DIANE KAY**

Whittier

**Social Studies**

Intramurals  
K.B.U.

**HASCH, MARY JANE**

Quincy High

**Social Studies**

At Quincy: F.H.A. Torch Honor Society; Mother-Daughter Tea; All High Play; Girls' Club; Chorus; Variety Show



**HEINECK, WILLIAM NICHOLAS**

Franklin

**Commercial, Social Studies, Mathematics, Industrial Arts**

Chess; Journal Representative; B.F. Council; Junior Achievement

**HATCH, ANN MARGARET**

Holy Names Academy

**Mathematics, Social Studies, Foreign Languages**

At Holy Names: Dasidrian; H.R. Offices; National Honor Society; Treble Triad; Orchestra; At L.C.: Book Club; Junior, Senior Cons; Hello Week; Winter Carnival; Journal Staff; G.F. Council  
Whitman



**HENDRICKS, ROSS F.**

Jefferson

**Mathematics, Social Studies**

Math Club; Senate Club; Pep Club; Frosh Baseball; Golf Squad; Band; Con Control; B.F. Council; A.S.B. Council; Senior Vice President; Sophomore Historian; Junior, Senior Cons; Journal Representative; H.R. Vice President  
U. of W.

**HAUER, ELAINE MARIE**

Libby

**Home Economics**

At Libby: Intramurals; Basketball; Book Room Assistant; At L.C.: National Thespian Society; Big Sister; "Golden Goose" '55; Mother-Daughter Tea; Minstrel Show  
Sacred Heart School of Nursing



**HERTZOG, ROBERT LYN**

GILBERT

Irving

**Social Studies**

**HAUGEN, DEAN**

Cut Bank, Montana

**Social Studies**

B Squad Baseball



**HIGH, ELSIE G.**

Sandpoint

**Social Studies, Commercial**

At Sandpoint: United Foreign Languages Club; Pep Club; Cedar Chips; School Play; A.S.B. Council; H.R. President; At L.C.: Senior Con; G.F. Council  
Gonzaga U.

**HILL, BARBARA**

Wilson

**Social Studies**

F.T.A.; Ti-Girls; Footnotes; Junior Con; Journal Representative; Big Sister; G.F. Committees; Neptune's Daughters Offices; Horizon Club Offices  
W.S.C.



**HOLT, ANDY JOE**

Washington

**Social Studies**

Fresh Football; Band  
W.S.C.

**HILL, JAMES CHRISTIAN**

Jefferson

**Social Studies, Mathematics**

Senate; Math Club President; Orchestra; Band; Ensemble; A.S.B. Representative; Dance Band; Eastern Washington Honor Band; Spelling Bee '55, '57; H.R. President; First place Math Contest '56; Junior, Senior Con



**HONDA, GARY**

Lincoln

**Social Studies, Mathematics**

Pep Club; B.F., A.S.B. Councils; Freshman Football, Track, Baseball; 1-year Football Letterman; B-Squad and Varsity Football  
W.S.C.

**HILLIER, MAXINE ELAINE**

Victorville High School, Calif.

**Social Studies, Commercial**

At Victorville: French Club Secretary; Girls' Athletic Association; At L.C.: G.F. Council; H.R. President; Hello Week Con; Senior Con  
W.S.C.



**HOOD, OLETA ANN**

Irving

**Commercial, Social Studies**

Tennis; Intramurals  
K.B.U.

**HINDMAN, HOWARD DONALD**

Regal

**Industrial Arts, Social Studies**



**HOOPER, GARY LEE**

Washington

**Social Studies**

**HOBBS, BARBARA LOUISE**

Adams

**Social Studies, Commercial**



**HORAT, KAREN SUE**

Los Gatos High

**Commercial**

At Los Gatos: President, French Club; Cheerleader; Volleyball; Homecoming Princess; President, Omega Tau

**HOLM, VICKI ANN**

Wilson

**Social Studies, Foreign Languages**

G.F. Committees; Entre Nous; Spokane Jr. Ski Club; Golf; A.S.B., G.F. Councils; Big Sister; Corridor Control; H.R. Offices; Junior, Senior Cons; Roll Checker; Pages  
U. of Idaho



**HORNADAY, MARY JANE**

Libby

**Social Studies, Science, Music**

Camera Club Secretary; 3 C's; Band, Orchestra; H.R. Offices  
Blackburn

**HOLMES, PATRICIA LEE**

Libby

**Art**

At Libby: H.R. President, Secretary



**HUBBARD, BONNIE LEE**

Bellefontaine High

**Social Studies, Foreign Languages, Science**

Entre Nous; Latin Club; G.F. Historian; A.S.B. Historian; Sophomore Class Treasurer; Locker Committee; Jolliest Sophomore Girl; Lilac Lark Queen; Ti-Girls; Sophomore H.R. President; Junior, Senior Cons; Journal Representative; American Legion Award  
W.S.C.

**HUBBARD, NANCY LEE**

Cleveland High, Portland  
**Social Studies**  
 At Cleveland: Drama Club;  
 At L.C.: Classical Club Secretary;  
 Swimming; Children's Theater;  
 A.S.B. Council; G.F. Winter  
 Carnival; Junior Senior Cons;  
 A.S.B. Publicity Committees;  
 Thespian; Book Club, Historian,  
 Corresponding Secretary  
 U. of Idaho

**INGLES, TERRY DAVID**

West Valley  
**Mathematics, Science, Social  
 Studies**  
 A.S.B. Council; Frosh Football;  
 B-Squad Football  
 W.S.C.

**HUGHES, MARILYN ANNE**

Renton High  
**Social Studies, Commercial**

**JAMESON, ARLEN DIRK**

George Washington High School  
**Mathematics, Social Studies,  
 Science**  
 Bengal Pep Club; Lettermen's  
 Club; B-Squad, Varsity Football;  
 B.F. Council; A.S.B. Council;  
 Con Control; H.R. President  
 W.S.C.

**HUMPHREYS, RICHARD  
HOWARD**

Roosevelt  
**Science, Social Studies,  
 Foreign Languages**  
 Historian, Treasurer; Classical  
 Club; B.F. Council; Boys' State  
 Alternate; Con Control; Locker  
 Committee; A.S.B. Council;  
 H.R. President; Junior,  
 Senior Cons  
 U. of W.

**JARMON, BARBARA LOUISE**

Hutton  
**Mathematics, Social Studies**  
 Ski Club; Golf; Swimming;  
 Big Sister; G.F. Council; Girls'  
 Glee Club; Junior Con; Horizon  
 Pomona

**HUNEKE, EDWARD WILLIAM**

Jefferson  
**Social Studies, Mathematics,  
 Foreign Languages; Science**  
 Forum Club; Math Club;  
 Lettermen's Club; Football;  
 Tri-Sci; B.F. Councils;  
 H.R. Offices; Spelling Bee, '55,  
 '56; Junior Con Publicity  
 Committee; Senior Con  
 Pomona

**JASPER, PEGGY ROSE**

Jefferson  
**Social Studies, Commercial,  
 Home Economics**  
 Dad-Daughter Dessert; Big  
 Sister; Senior Con; Winter  
 Carnival; H.R. Office;  
 Health Room Attendant  
 Northwest Christian College

**HUTSELL, DARRELL LEE**

Irving  
**Social Studies**  
 Pep Club; Lettermen's Club;  
 Two Years Track and Field;  
 Journal Representative

**JENKINS, HERBERT PHILIP**

Jefferson  
**Foreign Language, Mathematics,  
 Social Studies**  
 Ski Club; Freshman Track,  
 Tennis; B.F. Council; Corridor  
 Control; Junior, Senior Cons

**HYATT, MILDRED ARLENE**

Sam Houston High School  
**Social Studies, Music, Commercial**  
 At Houston: Jusherettes; Booster  
 Club; Pep and Yell Leader;  
 Choir; Honor Society; Girls'  
 League Program Chairman;  
 Office Helper; Girls' Trio;  
 Houstonettes (Girls' Drill Team);  
 Christian Student Union Club  
 Baylor, Texas

**JENSEN, PATRICIA HARRIET**

Roosevelt  
**Social Studies, Commercial**  
 F.N.A.; Ti-Girls; 3 C's; A.S.B.  
 Council; G.F. Council; H.R.  
 Secretary; Junior Con  
 Whitworth

**IMMEL, MARGARET SYDNEY**

Roosevelt  
**Foreign Languages, Social  
 Studies**  
 Entre Nous; Classical Club;  
 Orpheus; Dasidrian; Usherettes;  
 Ti-Girls, Plebe President;  
 Horizon; G.F. Vice President;  
 A.S.B. Secretary; Friendliest  
 Frosh Girl; All H.R. Offices;  
 Sophomore Treasurer; DeMolay  
 Sweetheart; Freshman Lilac  
 Lark Candidate

**JEWELL, PATRICIA LUANNE**

Washington  
**Social Studies**  
 Choir; G.F. Council; Big Sister;  
 Ti-Girls; Majorettes;  
 '57, '58 Head Majorette



**JOHNSON, CONNIE JOYCE**  
Grant  
**Social Studies, Commercial**  
F.N.A.; Intramurals; Letterman;  
A.S.B. Council; G.F. Council;  
Big Sister; Various G.F.  
Committees  
Sacred Heart School of Nursing



**KANNA, LEON P.**  
Jefferson  
**Industrial Arts**  
Study Hall Proctor

**JOHNSON, FORRESTER TREFFRY**  
Wilson  
**Science, Mathematics**  
Debate; Junior Toastmasters;  
Senate Club; Math Club;  
Science Club; Frosh Football,  
Basketball, Track; Orchestra;  
B.F. Council; Chemistry Award;  
First Speaker N. E. Debate  
League; Debate Club; Boys'  
State; B.F. President  
Reed



**KANNBERG, JEROME WALTER**  
Libby  
**Mathematics, Social Studies**  
Baseball

**JOHNSON, GARY EARLE**  
Wilson  
**Social Studies, Commercial**  
Frosh Football, Basketball, Track;  
B-Squad Basketball; Varsity  
Football, Track; Letterman;  
B.F. Con Control; Various H.R.  
Offices; Bengal Pep Club  
U. of W.



**KATAHIRA, JOYCE EMIKO**  
Lincoln  
**Social Studies, Commercial**  
Usherettes; Swimming; Ti-Girls;  
G.F. Council; A.S.B. Council;  
Big Sister; H.R. Offices; Locker  
Committee; Winter Carnival;  
Various G.F. Committees  
K.B.U.

**JOHNSON, ROSE**  
Grant  
**Social Studies, Commercial,  
Home Economics**  
G.F. Council; Big Sister;  
'54 Winter Carnival  
Kelsey-Baird



**KAUMP, RONALD ROY**  
Sacred Heart  
**Industrial Arts, Science,  
Mathematics, Social Studies**  
Bookroom Attendant; Junior  
Achievement; Ground Observer  
Corps  
W.S.C.

**JONES, MARILYN CLARA**  
Jefferson  
**Commercial, Social Studies**  
F.H.A.; Swimming; G.F. Council;  
'54 Winter Carnival; Business  
Manager; H.R. Offices  
W.S.C.



**KAWABORI, ISAMU**  
Lincoln  
**Social Studies, Mathematics,  
Science**  
President of B.F., Junior  
Toastmasters, Classical Club,  
Junior Class; Boys' State, Lt.  
Governor; Rifle Club; Varsity  
Tennis Team; Lettermen's Club;  
Friendliest Junior Boy; Con  
Control; Junior Con; First  
Place '55 Algebra Contest  
California Institute of Technology

**JONES, MEREDITH ELLEN**  
Wilson  
**Foreign Languages, Social  
Studies**  
Entre Nous, Vice President;  
G.F. Council; Junior, Senior Con;  
Hello Week; A.S.B. Council;  
Journal Representative;  
Usherettes; H.R. Offices; Big  
Sister; Dad-Daughter Dessert;  
Winter Carnival; A.S.B., G.F.  
Committees; Junior Con  
Script Committee  
W.S.C.



**KELBELL, CAROL LEE**  
Spirit Lake High School  
**Science, Social Studies**  
Band; Chorus  
Bible Institute of Los Angeles

**JUDY, RICK**  
Roosevelt  
**Mathematics, Science,  
Social Studies**  
Lettermen's Club; Bengal Pep  
Club, Sergeant at Arms; Senior  
Class Treasurer; Science Fair,  
Second Grand Prize; Frosh,  
B-Squad, Varsity Football; H.R.  
Offices; Junior Class Council;  
Con Control; Other Science  
Awards



**KELLY, TERRY DEAN**  
Franklin  
**Mathematics, Social Studies**  
3 C's; National Thespian;  
Radio Club; Bengal Pep Club;  
Dramatics; "The Squire's Bride";  
Children's Theater; All School  
Play; Senior Con;  
Corridor Control  
E.W.C.E.

**KENDRICK, DARLENE KAY**  
 Libby Jr. High  
 Social Studies, Commercial,  
 Home Economics  
 Intramurals; Basket Monitor



**KIRK, JOAN LOIS**  
 Adams  
 Commercial  
 Girls' Glee Club  
 Whitworth

**KEPL, GARY JAMES**  
 Whittier  
 Science, Mathematics,  
 Social Studies  
 Bengal Pep Club; Lettermen's  
 Club; French Club; Ski Club;  
 All H.R. Offices; B.F. Treasurer;  
 Boys' Quartet; Junior, Senior  
 Cons; Con Proctor; Corridor  
 Control; Frosh, B-Squad, Varsity  
 Football; Basketball; Baseball  
 U. of W.



**KIRSCHBAUM, JAMES LOUIS**  
 Jefferson  
 Mathematics  
 Track; H.R. Offices;  
 Journal Representative  
 U. of W.

**KIEHBAUM, MARIDEL LEE**  
 Roosevelt  
 Social Studies, Commercial  
 F.N.A.; 3 C's; Swimming;  
 Baseball; Basketball; Intramurals;  
 A.S.B. Council; Big Sister;  
 Winter Carnival; Girls' Glee  
 Club; Senior Con; H.R.  
 Constitution  
 San Jose School of Nursing



**KISH, DALE**  
 North Central  
 Social Studies  
 At North Central: Freshman  
 Football; A.S.B. Council  
 E.W.C.E.

**KIMSEY, JOHN NORMAN**  
 Hutton  
 Architecture  
 Chess Club Treasurer, Secretary;  
 Architectural Club; Hall Proctor  
 W.S.C.



**KLIEVER, KAREN**  
 Billings Senior High  
 Science, Mathematics  
 At Billings: Pep Club; Latin  
 Club President; At L.C.: Orpheus;  
 Starlighters President; A.S.B.  
 Council; Choir; Usherettes;  
 Junior, Senior Cons  
 Pacific Lutheran

**KINCAID, JACK EUGENE**  
 Franklin  
 Social Studies, Mathematics  
 3 C's; Choir; Boys' Glee Club  
 W.S.C.



**KLOPP, HENRY CLARK**  
 Roosevelt  
 Social Studies, Industrial Arts,  
 Science  
 Mathematics; Senate, Pep Clubs;  
 Varsity Football; Con Control;  
 H.R. Offices; Junior, Senior Con  
 U. of Oregon

**KINE, PAMELA JANE**  
 Wilson  
 Social Studies, Commercial  
 Swimming; Journal  
 Representative; Dad-Daughter  
 Dessert; Mother-Daughter Tea;  
 Big Sister; Winter Carnival  
 W.S.C.



**KONISHI, MIKIO**  
 Lincoln  
 Mathematics, Social Studies,  
 Science  
 Freshman Football; Varsity  
 Track; Journal Representative;  
 B.F. Council; Corridor Control;  
 Lettermen's Club  
 Gonzaga

**KIRIHARA, MIKE**  
 Grant  
 Industrial Art, Mathematics  
 Lettermen's Club; Pep Club;  
 Track; Cross-Country; B.F.  
 Council; A.S.B. Council; H.R.  
 President  
 Gonzaga



**KRAUSE, MARGARET MARIE**  
 Libby Jr. High  
 Social Studies  
 Papyrus Club; G.F. Council;  
 A.S.B. Council; Children's  
 Theater; National Thespian  
 Valpariso University

**KRAUSE, MARY STEPHENSON**  
Roosevelt  
**Commercial, Social Studies**  
Ti-Girls; G.F. Council; Tiger Staff; Big Sister; Quill and Scroll; G.F. Committees; A.S.B. Committees; Junior, Senior Cons; Footnotes; Ti-Girl Con; All City Horizon; H.R. Offices  
W.S.C.



**LANDRUM, WAYNE**  
Washington  
**Social Studies, Science**  
W.S.C.

**KROGUE, KATHY KAREN**  
Irving  
**Foreign Languages**  
French Club; Cheerleader; Ti-Girls; Usherettes; Horizon; G.F. Council; H.R. Secretary; Big Sister  
W.S.C.



**LANG, GEORGE HANSON**  
Roosevelt High, Hamilton, Ohio  
**Mathematics, Science**  
Science Club; Junior Con; Football Manager; Track and Field; At Hamilton: Orchestra  
E.W.C.E.

**KUHN, NANCY LYNN**  
Jefferson  
**Social Studies**  
Adelante; Horizon; G.F. Council; Hall Proctor; Locker Committee; Senior Con; Big Sister; G.F. Committees; Junior Con



**LARSON, ALFRED WILLIAM**  
Gonzaga  
**Social Studies, Science**  
At Gonzaga: Freshman Football; Tennis; At. L.C.: H.R. Offices; B.F. Council; Journal Representative; Choir  
U. of W.

**KURTZ, SANDRA LYNN**  
Franklin  
**Commercial, Social Studies**  
Ti-Girls; A.S.B. Council; G.F. Council; Junior Con; Choir; Big Sister; H.R. Secretary; Winter Carnival  
W.S.C.



**LAURITZEN, KEITH KNUD**  
Roosevelt  
**Social Studies, Industrial Arts**  
W.S.C.

**LAITINEN, LINDA LEE**  
Franklin  
**Commercial, Social Studies**  
Ti-Girls; Footnotes; G.F. Council; Junior, Senior Cons; Adelante; Big Sister; G.F. Committees; H.R. Offices  
W.S.C.



**LEFFEL, HOWARD ELWIN**  
Wilson  
**Mathematics, Social Studies**  
Golf Squad; Corridor Control; Pep Club; Ski Club; A.S.B. Council; H.R. Offices  
U. of W.

**LAMB, JAMES P.**  
Libby  
**Industrial Arts, Social Studies**  
At Libby: Frosh Football



**LEMLEY, ROBERT CAROLL**  
Grant  
**Mathematics**  
Pep Club; B.F. Council; Corridor Control; H.R. Presiden  
W.S.C.

**LANDER, JON G.**  
Hutton  
**Industrial Arts, Social Studies**  
Track; B.F. Council  
W.S.C.



**LEMLEY, STEVE D.**  
Grant  
**Social Studies, Industrial Arts**  
A.S.B. Council; B.F. Council; H.R. Offices  
W.S.C.



**LENTES, RICHARD**  
 Libby Jr. High  
 Mathematics, Industrial Arts  
 Architectural Club  
 W.S.C.



**LUTES, RODNEY LYNN**  
 Wilson  
 Mathematics, Social Studies  
 Pep Club; Ski Club; Golf;  
 Hall Proctor; B.F. Council;  
 Senior Con  
 U. of W.

**LINARDOS, DINNA**  
 Grant  
 Social Studies, Home Economics  
 G.F. Council; Big Sister;  
 Intramurals



**MAJOR, GORDON THOMAS**  
 West Valley  
 Social Studies, Industrial Arts  
 Football

**LINDSEY, DIANE ROBERTA**  
 Libby Jr. High  
 Social Studies  
 Deaconess School of Nursing



**MALONE, JACK MONTGOMERY**  
 Roosevelt  
 Social Studies, Mathematics  
 Science Fair; A.S.B., B.F.  
 Councils; Senior Class President;  
 Sophomore Vice President; May  
 Day, B.F. Cons; H.R. Offices;  
 Tennis; Cross-Country; Letterman;  
 Band; Junior, Senior Cons;  
 Classical Club President;  
 Senate Club  
 Georgetown University

**LOCKERT, JOYCE A.**  
 Libby Jr. High  
 Home Economics  
 Girls' Glee Club; Band



**MALOTT, CORWIN**  
 Lakeside, Seattle  
 Social Studies, Mathematics  
 B.F. Council  
 W.S.C.

**LOVELESS, GENERAL**  
 Irving  
 Social Studies



**MANNING, JAMES LEWIS**  
 Pasco  
 Social Studies, Music,  
 Mathematics  
 At Pasco: F.T.A.; Debate  
 E.W.C.E.

**LOWER, BEAUMONT ALAN**  
 Sacred Heart  
 Science, Mathematics,  
 Social Studies  
 Chess Club Secretary; Varsity  
 Football; Junior Con; Science  
 Fair Winner; Chemistry Lab  
 Assistant  
 W.S.C.



**MARQUE, STEVEN**  
 Jefferson  
 Social Studies  
 Hall Proctor  
 W.S.C.

**LUND, KAREN KAY**  
 Hutton  
 Social Studies  
 Horizon; Ski Club; Swimming;  
 Golf; G.F. Council; A.S.B.  
 Council; Junior Potluck; Junior  
 Con; Journal Representative  
 Colorado Women's College



**MARSHALL, BEVERLY JAYNE**  
 Libby  
 Commercial  
 Girls' Glee Club  
 K.B.U.

**MARSHALL, NANCY MARLENE**  
Irving  
Social Studies, Commercial  
Choir  
K.B.U.



**McEACHRAN, JULIE CATHERINE**  
Jefferson  
Social Studies, Home Economics  
Ti-Girls; Horizon; A.S.B. Council;  
Big Sister; G.F. Council;  
H.R. President  
W.S.C.

**MASTERS, MARV IRA**  
Franklin  
Commercial  
G.F. Council; A.S.B. Council;  
Adelante  
K.B.U.



**McKAY, ROBERT BRUCE**  
Coeur d'Alene  
Science, Social Studies  
At Coeur d'Alene: Cross-Country;  
Sophomore Con; Lettermen's,  
Science Clubs; Football;  
Tumbling; Track; Basketball;  
Tennis; Spanish Club President;  
Annual Staff; H.R. Offices  
U. of Idaho

**MATTHEWS, RUTH LYON**  
Roosevelt  
Social Studies, Science,  
Mathematics  
Special Effects Chairman, Junior  
and Senior Cons; F.N.A.;  
Ti-Girls; Pages; Footnotes;  
A.S.B. Council; Girls' State; G.F.  
Council; Third Grand Prize, L.C.  
Science Fair '57; Third Prize,  
Inland Empire Science Fair  
Oberlin



**McKEE, JOHN MICHAEL**  
Irving  
Mathematics, Social Studies  
Lettermen's Club; H.R. President,  
Vice President, Secretary;  
B.F. Council; A.S.B. Corridor  
Control; Varsity Football, Track  
U.C.L.A.

**McBROOM, DOUGLAS DURGAN**  
Wilson  
Social Studies, Mathematics  
Forum; Senate; Ski Club; Pep  
Club; Football; Con Control;  
Inter-Club Council President;  
Junior, Senior Cons  
U. of W.



**McKILLOP, MICHAEL BRIAN**  
Longfellow  
Science  
Pep Club; Senate Club;  
Football; B.F. Council; A.S.B.  
Council; Vice President, Junior  
Class; Star Salesman for Tiger  
U. of W.

**McCLANAHAN, MELVIN GRAHAM**  
Libby  
Science, Mathematics, Social  
Studies  
W.S.C.



**McKINLEY, LAWRENCE E.**  
Adams  
Industrial Arts  
W.S.C.

**McCONNELL, JERRY C.**  
Roosevelt  
Social Studies, Industrial Arts  
B.F. Council; H.R. Secretary  
U. of W.



**McNUTT, ROBERT DUANE**  
Libby  
Social Studies  
1 year Track; 2 years Football  
W.S.C.

**McDOWELL, MARY LOUISE**  
Garden Springs  
Social Studies, Commercial  
Tiger Staff; G.F. Council;  
Journal Representative; Big  
Sister; 3 C's; Swimming;  
G.F. Committees  
U. of W.



**McWILLIAMS, AMY JO**  
Hutton  
Social Studies, Journalism,  
Foreign Languages  
Quill and Scroll; National  
Thespian; Papyrus Secretary;  
Dasidrian; G.F. Secretary;  
Tiger Staff Managing Editor;  
Journal Advertising Manager;  
Debate; '57 Lilac Lark Queen;  
'57 Dad-Daughter Dessert;  
Junior, Senior Cons  
Mills

**MEAD, SHERAL LETUI**

Whittier  
**Social Studies, Foreign Languages**  
Swimming; Papyrus; Horizon; Pages, Historian; Quill and Scroll President; G.F. Council; Journal Staff  
Gonzaga U.



**MITCHELL, ELSIE DOROTHY**

Roosevelt  
**Social Studies, Music**  
Horizon Club; Tennis; G.F. Council; Junior, Senior Cons; Big Sister; Orchestra; Band, Vice President; All-State Orchestra '58; H.R. Secretary; Ensemble  
Phillips University

**MELIOR, SUSAN**

Grant  
**Art, Home Economics**  
Papyrus; Pages; Chess Club; Fine Arts Club; Big Sister; Winter Carnival; Cotton Ball; Dad-Daughter Dessert  
E.W.C.E.



**MOORE, CLARK RAY**

Missoula County  
**Social Studies, Science**  
At Missoula: Band; Basketball

**MERRYWEATHER, SARAH**

Irving  
**Science, Mathematics, Social Studies**  
Pages, President, Treasurer; F.N.A. President, Treasurer; Papyrus Secretary, Vice President, Historian; Third Place Freshman-Sophomore Algebra Contest; Ti-Girls; G.F. Council; Journal Staff; Inter-Club Council  
Sacred Heart School of Nursing



**MOORE, DALLAS EARL**

Jefferson  
**Social Studies**  
Tennis; Frosh Basketball; Lettermen's Club; A.S.B., B.F. Councils; Study Hall Proctor  
W.S.C.

**MEYERS, LAURENCE HERMAN**

Franklin  
**Social Studies, Mathematics**  
A.S.B. Council; B.F. Council; Corridor Control; Jolliest Boy Candidate



**MOORE, PATRICIA JOANNE**

Irving  
**Social Studies, Commercial**  
French Club; Ti-Girls; Usherettes; Horizon; Junior Class Historian; Head Cheerleader; H.R. President; A.S.B. Council; Red Cross Representative; Junior, Senior Cons; G.F., A.S.B., Class Committees; Locker Committee; G.F. Council  
W.S.C.

**MILLER, DONALD T. JR.**

Roosevelt  
**Social Studies**  
Senate Club; Pep Club; Varsity Football, Baseball, Basketball; B.F., A.S.B. Councils; Con Control Captain  
Michigan State



**MOORE, WILLIS STANLEY**

Franklin  
**Mathematics, Social Studies**  
Pep Club President; Senate Club President, Fifth Executive; B Squad Basketball; Varsity Track; Junior, Senior Cons; Senior Quartet; Con Control; Choir; Sophomore Class President; B.F. Fifth Executive  
U. of W.

**MILLS, MERRY ELLEN**

Franklin  
**Social Studies, Foreign Languages**  
Ti-Girls; Footnotes; G.F. Council; H.R. President, Secretary; Starlighters; G.F. Winter Carnival; Senior Choir; Junior, Senior Cons, Cotton Doll Con, Specialty Acts  
W.S.C.



**MORGAN, CONSTANCE O'NEAL**

Wilson  
**Foreign Languages, Social Studies, Science**  
Ti-Girls; F.N.A. Sergeant at Arms; Various G.F. Committees; H.R. Vice President; Corridor Control; F.H.A. Reporter, Secretary; A.S.B. Council  
W.S.C.

**MINAKER, ALLAN LOYD**

Franklin  
**Social Studies**



**MORIG, WILLIAM RAYMOND**

Irving  
**Industrial Arts, Social Studies, Mathematics**  
Pep Club; B.F. Council; H.R. Offices  
Gonzaga U.



**MORLAN, JUDY IRENE**

Jefferson

**Social Studies**

Ti-Girls; Horizon, Vice President, Secretary; Golf; G.F. Council; Various G.F. Committees; Junior Con W.S.C.



**MYHRE, KENT LEE**

Roosevelt

**Social Studies**

Pep Club; Frosh, B-Squad Football; Frosh Baseball; Debate; '54 Christmas Con; Junior, Senior Cons Whitman

**MORPHY, JEFF J.**

Hutton

**Social Studies, Commercial**



**NELSON, MARLYS JO**

Jefferson

**Social Studies, Mathematics**

Classical Club; Orpheus Offices; Usherettes; Ti-Girls; Quill and Scroll; Journal Staff; A.S.B. Secretary; Corridor Control; Junior, Senior Cons; Second Place Spelling Bee; Sophomore Class Secretary; Senior Class Fifth Executive Montana State University

**MOSHER, ROBERT CARL**

Franklin

**Mathematics**

Band; Journal Representative; Eastern Washington Honor Band; B.F. Council U. of Idaho



**NESS, KAY ALEDA**

Grant

**Social Studies**

Ski Club; Journal Mailing Manager; .G.F., AS.B. Council; Choir Vice President; Big Sister; Junior, Senior Cons; Various G.F. Committees U. of W.

**MOYER, MAUREEN ANN**

Wilson

**Foreign Languages, Social Studies, Art**

Entre Nous; Horizon; A.S.B. Council; Corridor Control; H.R. Secretary; '55, '56 Big Sister; Junior, Senior Cons; '55 Winter Carnival Decoration Committee; Mother-Daughter Tea U. of W.



**NEUMILLER, JACK EDWARD**

Franklin

**Social Studies**

Pep Club; H.R. President W.S.C.

**MUENCH, ALLAN STEPHEN**

Franklin

**Science, Social Studies**

Radio Club; Stage Crew



**NEWBY, HAROLD LEE**

Whittier

**Social Studies, Science, Industrial Arts**

Bengal Pep Club; B.F. Council; H.R. Offices; A.S.B. Council W.S.C.

**MUIR, MARION DOROTHY**

Grant

**Commercial, Home Economics, Social Studies**

Y-Teens; Intramurals; Girls' Glee Club; Big Sister; G.F. Committees K.B.U.



**NEWELL, DAVID CLARK**

Grant High School, Portland

**Mathematics, Music, Social Studies**

At Grant: Orchestra; Band; G-Note Club; J.A. Honor Society; At L.C.: Band; Orchestra; Junior Symphony

**MURRAY, MARGUERITE GERTRUDE**

Hutton

**Foreign Languages**

Starlighters; Dasidrian; Journal Representative; Big Sister; Junior, Senior, Sophomore Cons; Horizon; Winner, Junior Symphony Concert; '57 Dad-Daughter Dessert Eastman School of Music



**NICHOLS, GEORGE CALVIN JR**

Hutton

**Foreign Languages, Social Studies**

B-Squad Football, one year; Varsity Football, two years; Letterman U. of W.

**NICHOLS, JAMES ALAN**

Wilson  
Science, Mathematics  
A.S.B. Council  
U. of W.



**O'FLYNN, LANA GAYLE**

North Central  
Social Studies  
At N.C.: Swimming; Volleyball;  
Hall Guard; News  
Representative; H.R. Offices;  
At L.C.: G.F. Council; Big Sister

**NICKERSON, LUCILLE MAE**

Moran  
Social Studies, Commercial  
K.B.U.



**OGDEN, THOMAS**

Havermale  
Science, Mathematics, Social  
Studies  
Ski Club; Pep Club; B.F. Council;  
H.R. President; Golf; Hall Proctor  
U. of W.

**NOLL, ROBERT WAYNE**

Libby Jr. High  
Mathematics  
Cross-Country; Band  
E.W.C.E.



**OLNEY, KAREN JO**

Jefferson  
Social Studies, Home Economics  
Adelante Secretary; Corridor  
Control; Journal Representative;  
Mother-Daughter Tea; Winter  
Carnival; Big Sister;  
Junior, Senior Cons  
Whitman

**NORRIS, SANDRA CARLA**

Merced High School  
Social Studies  
Y-Teens; G.F. Council;  
At Merced; Band  
San Jose State



**OLSON, NORMAN LEE**

Maine Township H. S.  
Science, Mathematics  
B.F. Council  
W.S.C.

**NOZAKI, ANNE S.**

Kaimuki (Honolulu)  
Foreign Languages, Social  
Studies  
At Kaimuki: H.R. Secretary;  
Service Committee Chairman;  
Sophomore Banquet Chairman  
At L.C.: Ti-Girls; G.F. Council;  
Journal Representative; Big  
Sister; H.R. President  
E.W.C.E.



**OSCARSON, LINDA SUSAN**

Wilson  
Mathematics, Social Studies  
F.T.A. Historian; Children's  
Theater; School Play; L.C.  
Winner "I Speak for  
Democracy"; Junior, Senior  
Cons; Dad-Daughter Dessert;  
Junior Achievement Secretary  
Lewis and Clark

**NYDELL, CAROLYN ORRA**

Jefferson  
Mathematics, Music, Social  
Studies  
Usherettes Secretary; Choir  
Secretary; Ti-Girls Secretary;  
All-State Chorus;  
Classical Club President;  
Starlighters; A.S.B., G.F.  
Councils; H.R. Offices; Junior,  
Senior Cons; Junfor Dance  
General Chairman  
Whitworth



**OSTERBERG, RITA LORRAINE**

Holy Names  
Foreign Languages, Music  
G.F., A.S.B. Councils; Big  
Sister; Junior, Senior Cons;  
Orpheus; Horizon; Starlighters  
Secretary, Treasurer; Daidrian;  
Entre Nous; Choir; Hello  
Week Tag Chairman  
U. of W.

**OBERG, JAMES**

Hutton  
Mathematics, Social Studies  
Frosh, B-Squad Football;  
Frosh Basketball; Band



**OSTROM, BEVERLEE**

Jefferson  
Commercial, Social Studies  
Spokane Swim Club; 3 C's;  
Swimming; Choir  
Whitworth

**OTTMAR, JO ANN HELEN**  
Edwall High  
**Mathematics, Social Studies**  
At L.C.; F.T.A. Treasurer;  
G.F. Council; Big Sister; Senior  
Con; At Edwall; Band; Choir;  
Triple Trio; Drill Team  
W.S.C.



**PEDRETTI, NORMA KAYE**  
North Central  
**Distributive Education**  
Swimming; Basketball;  
Volleyball; Y-Teens; Dramatics;  
All-School Play; Band; Orchestra;  
Roll Checker; Dancing; Library  
Assistant; Big Sister  
Pacific Lutheran

**PACELLO, JOHN FRANK**  
North Central  
**Mathematics**  
Mexico City College



**PERRING, JUDITH ANN**  
Wilson  
**Social Studies, Foreign  
Languages**  
Ti-Girls; Usherettes; Adelante;  
A.S.B. Secretary; Cheerleader;  
Junior Con; Big Sister;  
G.F. Committees; Simplicity  
Style Show; Friendliest Girl, '56  
W.S.C.

**PARKS, SUE H.**  
Hutton  
**Social Studies, Commercial**  
Big Sister; Junior, Senior Cons;  
Journal Representative;  
Mother-Daughter Tea; H.R.  
Secretary; Winter Carnival;  
Hello Week; G.F. Committees  
U. of Montana



**PETERS, CONNIE M.**  
Irving  
**Commercial, Social Studies**  
Ti-Girls; Horizon; A.S.B., G.F.  
Councils; Big Sister;  
H.R. Secretary, Treasurer  
W.S.C.

**PARSONS, RUTH ANN**  
East Side Junior High,  
Boise, Idaho  
**Foreign Language, Social  
Studies**  
Adelante  
U. of W.



**PETERS, JOAN HELEN**  
Havermale  
**Commercial, Art**  
Big Sister; Winter Carnival;  
Horizon Club  
W.S.C.

**PEACHEY, GALEN LYLE**  
Whittier  
**History, Music**  
Bengal Pep Club Treasurer;  
Junior, Senior Cons;  
Friendliest Boy, '57;  
A.S.B. Treasurer  
U. of Montana



**PETERSON, SONJA**  
North Central  
**Home Economics, Social Studies,  
Distributive Education**  
At N.C.: Swimming; Library  
Assistant; Roll Checker  
Pacific Lutheran

**PEARSON, ROY**  
Hutton  
**Mathematics, Science, Social  
Studies**  
Frash Baseball; Basketball;  
B.F., A.S.B. Council; H.R. Offices  
W.S.C.



**PFEIFFER, KAREN ANN**  
North Central  
**Social Studies, Commercial,  
Distributive Education**  
At N.C.: Roll Checker; Corridor  
Control; Swimming; H.R.  
Secretary; G.F. Council; At L.C.:  
Dancing; Dad-Daughter Dessert;  
Mother-Daughter Tea;  
Senior Con  
Pacific Lutheran

**PECK, GARY RUSSELL**  
Franklin  
**Social Studies**  
Pep Club; Junior, Senior Cons  
U. of Montana



**PHARNESS, SHIRLEY ANN**  
Franklin  
**Commercial, Home Economics**



**PHILLIPS, FRED**  
 Washington High, Portland  
**Foreign Languages, Social  
 Studies**  
 Dramatics  
 U. of Oregon



**PRIOR, RONALD EARL**  
 Grant  
**Mathematics, Social Studies**  
 H.R. President, Secretary;  
 B.F. Council; Sophomore Class  
 Council  
 E.W.C.E.

**PHILLIPS, JACQUELINE  
 DOROTHY**  
 Irving  
**Mathematics, Social Studies**  
 F.N.A. Historian, Secretary;  
 Adelante Secretary; Ti-Girl  
 Treasurer; Pages Secretary;  
 Horizon; G.F. Council,  
 Committees; Big Sister;  
 Junior Con  
 W.S.C.



**PROBSTFELD, STEPHEN L.**  
 Adams  
**Mathematics, Science**  
 President of Junior Achievement  
 W.S.C.

**PIERSON, JACK H.**  
 Lincoln  
**Mathematics, Social Studies**  
 Football; Track; B.F. Council  
 U. of W.



**PRYOR, VALERIE PAX**  
 Roosevelt  
**Social Studies, Mathematics,  
 Foreign Languages**  
 F.H.A. Vice President; F.T.A.;  
 Entre Nous; Horizon; Locker  
 Committee; Junior Con;  
 Mother-Daughter Tea;  
 Dad-Daughter Dessert;  
 Winter Carnival  
 W.S.C.

**PITTINGER, DAVID ELLIS**  
 Libby  
**Industrial Arts, Commercial**  
 Archery Club; B.F. Council  
 W.S.C.



**PUGH, SONJA RAE**  
 Hutton  
**Foreign Language**  
 Ti-Girls; G.F. Council; Orpheus;  
 Dasidrian; Big Sister; H.R.  
 President; Thespian Vice  
 President; Student Director,  
 Christmas Cons; Children's  
 Theater '55, '56  
 E.W.C.E.

**POGUE, ESTHER MAE**  
 Adams  
**Music, Social Studies**  
 Starlighters; Ti-Girls; Choir;  
 A.S.B. Council; Journal  
 Representative; Orpheus Fifth  
 Executive; Big Sister Committee  
 '57; Junior, Senior,  
 May Day Cons  
 E.W.C.E.



**QUAIFE, BARBARA ALICE**  
 Wilson  
**Commercial, Social Studies**  
 Horizon; Pages; G.F., A.S.B.  
 Councils; Senior Con; Winter  
 Carnival Ticket Committee '54;  
 H.R. Offices; Corridor Control;  
 Dad-Daughter Ticket Committee  
 '57; Mother-Daughter Tea  
 Committee  
 W.S.C.

**PRATT, LARRY**  
 Hutton  
 Art, Commercial, Social Studies



**RAU, KATHY LEA**  
 Libby  
**Commercial, Social Studies**  
 Girls' Glee  
 K.B.U.

**PRESTWICH, THOMAS HARRIS**  
 Adams  
**Social Studies**  
 Fresh, B-Squad Football;  
 Baseball; Track; B.F., A.S.B.  
 Councils; H.R. Offices;  
 Pep Club; Paddle Squad;  
 Junior Potluck Entertainment  
 Committee  
 U. of Idaho



**REED, SAM SUMNER**  
 Wenatchee High School  
**Mathematics**  
 At Wenatchee: Football;  
 Baseball; Apple Blossom Prince;  
 At L.C.: Senate; Bengal Pep  
 Club Historian; Toastmasters;  
 Corridor Control; B.F. Council;  
 Chair President; A.S.B. Council;  
 Senior Class President  
 W.S.C.

**RHOADS, BRENDA JEANNE**  
 Jefferson  
**Commercial, Social Studies**  
 G.F., A.S.B. Councils; H.R. Offices; Big Sister; Basketball Bounce '55; Winter Carnival '56; Junior Con  
 E.W.C.E.



**ROBINSON, LANNY CHARLES**  
 Libby  
**Social Studies**  
 Track; B.F. Council; H.R. Offices; A.S.B. Council  
 U.S.C.

**RICE, EARL THOMAS**  
 Libby  
**Social Studies**  
 Band  
 U. S. Navy



**ROE, THOMAS MARTIN**  
 Grant  
**Mathematics**  
 Corridor Control; Jr.  
 Patluck

**RICHARDSON, ROBERT EDGAR**  
 Wilson  
**Mathematics, Social Studies, Foreign Language**  
 Pep Club; Chess Club; Varsity Track, Cross-Country; B.F. Council; Corridor Control; H.R. President; Senior Con  
 W.S.C.



**ROESTEL, CHARLENE ANNE**  
 Columbia High, Richland  
**Social Studies**  
 Commercial Club, Richland; F.H.A.; Swimming; Dramatics  
 Art Center School

**RICHARDSON, ROBERT THOMAS**  
 Our Lady of Lourdes  
**Mathematics, Science, Social Studies**  
 Journal Representative; B.F. Council; H.R. Vice President  
 E.W.C.E.



**ROGERS, CHARLES HERBERT**  
 Hutton  
**Mathematics**  
 Ski Club President; Pep Club; B.F. Council; A.S.B. Council; Junior, Senior Cons; Hello Week; Con Control; H.R. Offices  
 W.S.C.

**RIEGEL, LINDA LEE**  
 Wilson  
**Foreign Languages, Social Studies**  
 Chess Club; Swimming; Journal Ad Manager; A.S.B. Council; Big Sister; Junior Press Club Program Chairman; Quill and Scroll; H.R. Offices; Junior, Senior Cons; Various G.F. Committees; Tiger Business Manager  
 U. of W.



**ROLAND, PATRICIA ANNE**  
 Highline, Seattle  
**Commercial**  
 At Highline: Torch; Hall Patrol; At L.C.: Senior Con  
 U. of W.

**RINER, JACQUELYN RUTH**  
 Wilson  
**Social Studies, Foreign Languages**  
 F.T.A. Secretary; Ti-Girl Secretary, Vice President; G.F. Council Courtesy Committee Chairman; Big Sister; Mother-Daughter Tea; Girls' State '57; Classical Club Secretary, Treasurer; Dad Daughter Dessert; H.R. Offices  
 W. S. C.



**ROSS, RODEEN HELEN**  
 Wilson  
**Social Studies, Commercial, Home Economics**  
 Ski Club; Entre Nous; Usherettes Golf; G.F., A.S.B. Councils; Junior Con; Senior Con Publicity Chairman; Mother-Daughter Tea Dad-Daughter Dessert; Journal Representative; Horizon Club President; H.R. President  
 W.S.C.

**RISDON, DENNIS LE ROY**  
 Irving  
**Social Studies, Science, Mathematics**  
 Christmas Con '55; H.R. Offices; A.S.B. Council  
 U. of W.



**ROTHWELL, DIANE LYNNE**  
 Jefferson  
**Commercial, Social Studies**  
 Ti-Girls; Horizon Club; Classical Club Historian, President; Usherettes; G.F. Council; Big Sister; A.S.B. Publicity Committee; Junior Con Dance Line; Ti-Girl Con; H.R. Secretary; Treasurer; Class Honor Rolls  
 U. of Oregon

**ROWE, MILTON JUDD**

Wilson

**Mathematics, Foreign Languages,  
Social Studies**

Forum Offices; Junior  
Toastmasters; Bengal Pep Club;  
Proctor; Senior Con; Ski Club;  
Lettermen's Club; Math Club;  
B.F. Council; H.R. Offices; Frosh  
Baseball; Golf; Tiger Salesman  
Whitman



**SCHLOSSER, STEPHEN DANIEL**

Roosevelt

**Mathematics, Social Studies**

H.R. Sergeant at Arms,  
Vice President  
Pacific Lutheran College

**RYKER, VALIANT VON**

Adams

**Social Studies, Fine Arts, Science**

Fine Arts Club Historian;  
3 C's Historian; A.S.B. Council  
Art Center of Los Angeles



**SCHMIDT, LYNNEA JEAN**

Grant

**Social Studies, Home Economics**

Spanish Club; F.N.A.; F.H.A.;  
Swimming; Mother-Daughter  
Tea Food Committee;  
Dad-Daughter Dessert Committee;  
G.F. Carnival Committee;  
Big Sister  
Pacific Lutheran College

**SALISBURY, PATRICIA ANN**

Jefferson

**Foreign Languages, Social  
Studies**

Entre Nous; A.S.B. Council;  
Ti-Girls; G.F. Council; Ti-Girl  
Historian; Big Sister; G.F.,  
A.S.B. Committees; Junior,  
Senior Cons; H.R. Treasurer;  
Usherettes; Ti-Girl Con;  
Tiger Staff; Quill and Scroll  
W.S.C.



**SCHMIDT, RICHARD LOUIS**

Our Lady of Lourdes

**Science, Mathematics, Social  
Studies**

Bengal Pep Club; Golf; Frosh  
Baseball; B.F. Council; Corridor  
Control; H.R. Sergeant at Arms  
U. of Idaho

**SANDERS, DENNIS ALLEN**

Libby

**Social Studies, Art, Science**

Frosh Basketball, Tumbling;  
Track; H.R. President  
E.W.C.E.



**SCHNEIDER, DAVALYN ANN**

Jefferson

**Home Economics**

F.N.A.; Big Sister

**SANTSCHI, BARBARA MAE**

Grant

**Social Studies**

Ti-Girl President, Drillmaster;  
Entre Nous; G.F. Council;  
A.S.B. Council; H.R. Offices;  
Winter Carnival; Junior, Senior  
Cons; Ti-Girl Con  
Whitman



**SCHNEIDER, MARJORIE LEE**

Grant

**Social Studies, Mathematics,  
Science**

F.H.A.; F.N.A.; 3 C's; Pages;  
Journal Staff; Tiger Salesman;  
Library Assistant; Honor Roll;  
Big Sister; Dad-Daughter Dessert;  
Quill and Scroll  
Gonzaga U.

**SCHLAGER, ROSALIE**

Irving

**Commercial**

Junior Achievement; G.F. Council;  
Big Sister; Winter Carnival;  
Dad-Daughter Dessert  
U. of W.



**SCHNEIDER, SARAH GUENN**

Grant

**Social Studies, Science**

3 C's Historian, Secretary;  
G.F. Committees; Journal Staff;  
G.F. Council; Quill and Scroll;  
Pages; Golf; Girl Scouts  
Secretary; Junior Achievement;  
Tiger Salesman; Big Sister  
Kelsey-Baird

**SCHLOMER, CAROLYN**

ELIZABETH

Franklin

**Foreign Languages, Social  
Studies**

Orpheus; Horizon; Swimming;  
Winter Carnival '55; All-School  
Play '56; Big Sister;  
Mother-Daughter Tea '54, '55  
Whitworth



**SELVES, MARILYN FAY**

Jefferson

**Science, Social Studies**

Orpheus Secretary; Pages;  
Ti-Girls; Junior Con; Horizon;  
Tiger Salesman; A.S.B. Council;  
Journal Representative; Big  
Sister; Usherettes Secretary;  
H.R. Offices  
U. of W.

**SHARP, BILLIE ANNE**

Franklin

**Social Studies, Commercial**

Ti-Girls; Usherettes; Journal Business Manager; Junior Con; G.F. Committee; Dad-Daughter Dessert; Junior Class Secretary; H.R. Offices; Big Sister W.S.C.



**SIMONS, JAY**

Hutton

**Social Studies**

A.S.B. Council; Corridor Control W.S.C.

**SHAYER, KAREN RACHEL**

Roosevelt

**Commercial**

Frosty Fashions Model; Horizon; Swimming; Journal Ad Manager; G.F. Council; Home Economics Award; Winter Carnival; Mother-Daughter Tea; Dad-Daughter Dessert Publicity, Entertainment U. of Montana



**SLIMMER, MARILYN RUTH**

Roosevelt

**Mathematics, Social Studies**

Swimming; G.F. Council; Winter Carnival; 3 C's; Big Sister Northwest Nazarene College

**SHAW, ROGER LYNN**

Grant

**Social Studies, Commercial**

B.F. Council



**SMARTT, NOEL LINDA**

Punahou, Honolulu, Hawaii

**Foreign Languages**

Horizon; Journal Associate Editor; G.F. Council, Committees; H.R. Vice President; Bowling; Big Sister; Orpheus Treasurer Stanford

**SHELDON, WANDA KAY**

Grant

**Social Studies, Commercial**

Thespian Vice President; H.R. Secretary; Minstrel Show Make-up Committee; Stage Manager, Spokane Children's Theater Kelsey-Baird



**SMITH, RICHARD C.**

Lakewood, Denver

**Science, Mathematics, Social Studies**

B.F. Council W.S.C.

**SHIGA, JERRY MITSUO**

Lincoln

**Foreign Language, Social Studies**

Pep Club; Frosh, B-Squad, Varsity Football; Track; B.F. Council; H.R. Offices; A.S.B. Committees



**SOLBERG, GARY ARNOLD**

Jefferson

**Industrial Arts, Social Studies**

B.F. Council E.W.C.E.

**SHOEMAKER, ROBERT W.**

Libby

**Commercial**

National Thespians; Chairman, Make-up Committee, Minstrel Show W.S.C.



**SPENCER, MORRIS LAWSON**

Libby

**Social Studies**

Journal Circulation Manager; Band Whitworth

**SHOOK, VALERIE ANNE**

North Las Vegas High School

**Social Studies**

Pasadena City College



**SPENCER, RON**

Franklin

**Mathematics, Industrial Arts**

W.S.C.



**SPRINGER, ROGER WALLACE**

Jefferson

**Science, Mathematics**

Basketball; A.S.B. Council; Junior, Senior Cons; B.F. Con; Lilac Lark Dance Entertainment; H.R. Offices U. of W.



**STILES, HENRY E.**

Roosevelt

**Foreign Languages, Mathematics, Social Studies, Science**

Ski Club; Bengal Pep Club; Baseball; Freshman, Varsity Tennis; Tiger Staff; H.R. Offices; Junior Con; Paddle Squad; Journal Representative U. of W.

**ST. JOHN, SUE**

Roosevelt

**Social Studies**

Starlighters; Horizon Secretary; Entre Nous; Ti-Girls; Ski Club; Senior Girls' Quartette; Neptune's Daughters, Vice President; G.F. Council; A.S.B. Council; Choir; Junior, Senior Cons; H.R. Offices; Big Sister; G.F. Talent Con U. of W.



**STILLWELL, SHARLENE RAE**

Adams

**Home Economics**

F.H.A. President, Parliamentarian

**STAI, SHARON LEE**

Adams

**Music**

Band; Ensemble; Various G.F. Committees; H.R. Treasurer; Big Sister; A.S.B., G.F. Councils Pacific Lutheran College



**STOCKTON, SUZANNE L.**

Hutton

**Social Studies, Foreign Languages**

Papyrus; Classical Club; Horizon; A.S.B. Council; Debate; H.R. Secretary; Inter-Club Council Brigham Young University

**STALLCOP, LINDA RAE**

Jefferson

**Foreign Languages, Social Studies**

A.S.B. Vice President; G.F. President; Friendliest Sophomore Girl; Jolliest Freshman Girl; Junior, Senior Cons; Pages Club; Ti-Girls; Horizon; Usherettes; G.F. Secretary; Girls' State Representative; Second Place, Junior Biological Division, Inland Empire Science Fair Lewis and Clark



**STODDARD, MICHAEL MATHIS**

Hutton

**Mathematics, Social Studies**

B-Squad, Varsity Football; Golf; B.F. Vice President; Sophomore Class President U. of W.

**STALLINGS, DENNIS M.**

Jefferson

**Mathematics, Science, Social Studies**

Journal Representative; Senate Club; Forum Treasurer, Historian; Bengal Pep Club; Math Club; Golf; Paddle Squad; Con Control; A.S.B., B.F. Councils; Junior, Senior Cons; H.R. President, Vice President U. of W.



**STOKES, HARRY PAUL**

Wilson

**Foreign Languages; Social Studies, Science**

Journal Representative; Science Award Gonzaga

**STEWART, LOIS MARIAN**

Libby

**Social Studies**

Camera Club; Girls' Glee; Swimming Whitworth



**STOLTZ, GARY M.**

Stevens

**Mathematics, Science**

Fresh Basketball; Journal Representative; A.S.B. Council W.S.C.

**STEWART, MARILYN JUNE**

Irving

**Foreign Languages, Social Studies**

Page's Treasurer; F.N.A. Treasurer, Vice President; Ti-Girls; Flagwirlers; Big Sister; H.R. Offices; Junior Con; Co-Chairman Decoration '57 Dad-Daughter Dessert; G.F. Committees W.S.C.



**STONE, JOHN ROBERT**

Libby

B-Squad Track California Institute of Technology

**STRUCK, JUDITH EMALYNN**

Libby

**Commercial**Concert Band; G.F. Council;  
Business Office Attendant  
Pacific Lutheran**THOMPSON, RODNEY J.**

Libby

**Science, Mathematics, Social Studies**Cross-Country 2-year Letterman;  
Track 2 years; Placed 3 years  
in Fisher Body Craftsman Guild;  
Co-Captain of Cross-Country, '56  
U. of New Mexico**STULLER, HELEN MAE**

Whittier

**Commercial, Social Studies**Winter Carnival; Dad-Daughter  
Dessert; Mother-Daughter Tea**THOMSON, DAVID JOHN**

Libby

**Art, Social Studies**Christmas Con, 3 years  
E.W.C.E.**SWANSON, GRETCHEN JANE**

Jefferson

**Social Studies, Foreign Languages**Orpheus Secretary; Ti-Girls;  
Entre Nous Sergeant at Arms;  
Journal Staff; A.S.B. Council;  
G.F. Treasurer; Junior Class  
Treasurer; Quill and Scroll;  
Dasidrian; Usherettes; Senior  
Con Director; Frosty Fashion  
Show; Big Sister  
U. of Minnesota**THORNTON, STANLEY**

Jefferson

**Mathematics, Music, Science**Forum Club; Bengal Pep;  
Fresh Baseball; Band; H.R.  
Offices; A.S.B. Council  
U. of W.**TALBOT, BONNIE JEAN**

Irving

**Mathematics, Social Studies**Adelante; F.N.A.; Pages  
President; G.F. Committees;  
Flagwirlers; Vice President, Book  
Club; Usherettes; G.F. Council;  
Junior, Senior Cons; Big Sister;  
Ti-Girl; First Place L.C.; Inland  
Empire Science Fair  
U. of Montana**TIPTON, PHILIP SCOTT**

Grant

**Music, Social Studies**B.F. Council; Junior Con Band;  
All-State Orchestra, '55;  
All-Northwest Band, '54;  
Senior Con Band  
E.W.C.E.**TALBOT, CAROLYNN**

Kellogg Senior High School

**Science**At Kellogg: Americanism Club;  
Tri-Y; Ski Club; Honor Roll;  
At L.C.: G.F. Council  
U. of W.**TONN, ROBERTA JOANN**

Jefferson

**Social Studies, Foreign Languages**French Club; Dasidrian President  
Usherettes Treasurer; National  
Thespian Secretary; Orpheus  
Historian; Journal Staff; Senior  
Con; Mother-Daughter Tea  
Commentator; School Play;  
Junior Con Director;  
Quill and Scroll  
W.S.C.**TAYLOR, ORVILLE JOE**

Irving

**Commercial, Social Studies**Junior Con Scenery Committee;  
Bookroom, Library Assistant;  
Corridor Control  
Montana State**TOWER, ARTHUR EUGENE**

Adams

**Social Studies, Mathematics, Industrial Arts**B.F., A.S.B. Councils; H.R. Office  
Bengal Pep Club  
U. of Montana**TENNY, CAROL DAGNEY**James Madison Junior High,  
Seattle**Home Economics, Social Studies**At L.C.: Senior Con Make-up  
Committee; Roll Checker;  
At James Madison: Speech Club**TREZONA, DAVID HENRY**

Jefferson

**Social Studies**Pep Club  
W.S.C.

**UNDERWOOD, TERRY KEITH**

Wilson

**Mathematics, Foreign Languages**

Senate Club; Lettermen's Club;  
Pep Club; Varsity Tennis, 3  
years; B.F. Fifth Executive;  
Junior Con; A.S.B. Council;  
Con-Corridor Control;  
Junior Class Fifth Executive



**VILJANER, ASTA**

Jurra, Finland

**Social Studies**

K.B.U.

**UNGARI, JOHN SPENCER**

Libby

**Mathematics, Science, Social  
Studies**

A.S.B. Council; Two Science  
Fair Awards  
U.C.L.A.



**VOSEN, HAROLD CLAYTON**

Grant

**Science, Mathematics**

Book Club Sergeant at Arms;  
Quill and Scroll; Papyrus  
Sergeant at Arms; Chess Club;  
Pep Club; Fresh Football  
Manager; Journal Sports Editor;  
Journal Representative;  
Senior Con; H.R. Offices  
U. of Idaho

**VAN SLYKE, ELEANOR MAE**

Rogers

**Commercial**

Intramurals; G.F. Council;  
Senior Con; F.H.A.



**WALSH, JAMES J.**

Gonzaga

**Social Studies, Industrial Arts**

**VAN TYEN, MARGUERITE ANNE**

Wilson

**Art, Social Studies**

Senior Girls' Quartet; G.F.  
Committees; Entre Nous  
Treasurer; Chair; Journal  
Representative; Ski Club;  
Horizon; Starlighters; G.F.  
Council; Orchestra; Neptune's  
Daughters; Tennis; Badminton;  
Junior, Senior Cons  
U. of W.



**WAMSLEY, JOANNE**

**VARGO, LAWRENCE  
EDWARD**

Whittier

**Social Studies, Foreign  
Languages, Mathematics**

Bengal Pep Club; Freshman  
Football; A.S.B. Council;  
B.F. Council; Second Place  
'56-'57 Junior, Senior Algebra  
Contest; H.R. Offices  
W.S.C.



**WARASHINA, PATRICIA M.**

Hamilton

**Foreign Languages, Mathematics,  
Social Studies**

G.F. Council; A.S.B. Council;  
Sophomore Class Secretary;  
H.R. Vice President, Secretary;  
Winter Carnival; Junior Dance  
Committee; Senior Con;  
Big Sister  
U. of W.

**VEATCH, GARY LEONARD**

Grant

**Science, Social Studies**

B.F. Council  
Whitworth



**WARNER, KAREN ALICE**

Franklin

**Social Studies**

Journal Representative;  
Children's Theater; Big Sister;  
G.F. Committees  
K.B.U.

**VENAR, ANDREA**

Jefferson

**Social Studies, Commercial**

H.R. Secretary; Junior, Senior  
Cons; Hello Week Committee;  
Mother-Daughter Tea; Big Sister  
U. of W.



**WATERS, NORMAN RANDY**

Adams

**Mathematics, Industrial Arts**

B.F. Council; Mistletoe Mumbo;  
Pep Club  
W.S.C.

**WATSON, LAVONNE**

Grant  
**Commercial, Social Studies**  
 Ti-Girls; Big Sister; Swimming

**WERNET, MARY HELEN**

Saint Anne's  
**Social Studies, Commercial**  
 3 C's; Big Sister; Winter Carnival; Dad-Daughter Dessert; Mother-Daughter Tea; Junior Con  
 Gonzaga University

**WATSON, MARLENE CERITA**

Grant  
**Commercial, Art**  
 Ti-Girls; Starlighters; Swimming; Big Sister; Junior Con; Winter Carnival  
 W.S.C.

**WEST, DIANNE**

Santa Monica High School  
**Science**  
 G.F., A.S.B. Councils; Christmas Staging Committees; All-School Play; Cotton Day Committee; Junior, Senior Cons; Big Sister; H.R. Secretary, Vice President  
 U. of New Mexico

**WATSON, NOLA KAY**

Spirit Lake, Idaho  
**Commercial, Social Studies**  
 At Spirit Lake: Pep Club; Paper Staff; Band; Chorus; Dance Band; Cheerleader; Librarian; Junior Play; Spring Music Festival  
 K.B.U.

**WESTERMAN, JACK ARTHUR**

Grant  
**Mathematics, Science, Social Studies**  
 Math Club Historian; Classical Club Treasurer; Lettermen's Club; Frosh, B-Squad, Varsity Baseball; B.F. Council; Con Control; Band  
 W.S.C.

**WAY, JOHN R.**

Jefferson  
**Foreign Languages, Mathematics, Social Studies**  
 Mathematics Club Treasurer; Classical Club Sergeant at Arms; Senate Club; Golf Squad; B.F. Council, Committees; H.R. Offices; Student Court Judge; Junior, Senior Cons  
 Stanford

**WETMORE, ELIZABETH G.**

Roosevelt  
**Social Studies**  
 Starlighters; 3 C's; Horizon; Choir  
 Santa Barbara College

**WENDLE, MARGARET ANN**

Wilson  
**Foreign Languages, Social Studies**  
 Entre Nous; Usherettes; Ski Club; Golf Squad; G.F. Council; A.S.B. Council; H.R. President; Hall Practor; Journal Representative; Big Sister; Hello Week Chairman  
 U. of Oregon

**WEYMOUTH, ROSALIE ANN**

Roosevelt  
**Home Economics, Social Studies**  
 Starlighters Vice President; Ti-Girls; G.F., A.S.B. Councils; H.R. Secretary; Journal Representative; Choir; Cheerleader  
 E.W.C.E.

**WENINGER, JAMES GEORGE**

Sacred Heart  
**Social Studies**  
 Bengal Pep Club; B-Squad Football; Boys' Glee Club; Choir; Practor; Junior, Senior Cons; A.S.B. Council; H.R. Treasurer  
 W.S.C.

**WHALEY, MARY CHARLENE**

Grant  
**Social Studies, Commercial**  
 3 C's; A.S.B. Council  
 K.B.U.

**WEREMICZYK, VICKI LEE**

Grant  
**Social Studies**  
 Journal Staff; Ti-Girls; G.F. Council; Christmas Con; Junior, Senior Cons; Winter Carnival; Big Sister; Junior Press Club  
 E.W.C.E.

**WHEDON, JAMES CHILTON**

Hutton  
**Science, Industrial Arts, Social Studies**  
 Chess Club



**WHEELER, BARBARA KAY**  
 Lincoln Jr. High, Billings, Mont.  
**Music, Foreign Languages**  
 Orpheus President; Entre Nous;  
 '56 G.F. Big-Little Sister Party  
 Food Chairman; Starlighters;  
 Horizon; Junior, Senior Cons;  
 '56 Tolo Day Con; "The Squire's  
 Bride"; '57 Northwest Choir;  
 '58 All-State Chorus  
 U. of Montana



**WILDER, THOMAS CARROLL**  
 Wilson  
**Science, Foreign Languages,  
 Mathematics, Social Studies**  
 Pep Club Treasurer; Classical  
 Club Offices; Ski Club; Senate  
 Club; Outdoor Club; Inter-Club  
 Council; Frosh Baseball; B-Squad  
 Football; Golf Squad; Corridor  
 Control; Junior, Senior Cons;  
 B.F. Council; Paddle Squad;  
 H.R. Offices  
 Stanford

**WHELAN, PAUL WIRTH**  
 Wilson  
 Ski Club; Frosh Football;  
 H.R. Offices; Junior, Senior  
 Cons; Choir; Boys' Glee;  
 Debate; A.S.B. Council;  
 Sophomore Council; Proctor  
 U. of W.



**WILLIAMS, MARY ANN**  
 Pendleton High School, Indiana  
**Science**  
 G.F. Committee; Dad-Daughter  
 Dessert; Senior Con;  
 At Pendleton: Cheerleader;  
 Drum Majorette; Girls' Athletic  
 Association Secretary; Booster  
 Committee; Band  
 U. of W.

**WHITE, BRUCE GORDON**  
 Libby Jr. High  
**Mathematics, Science**  
 B.F. Council; A.S.B. Council;  
 Orchestra; Band President;  
 Junior Class Treasurer  
 W.S.C.



**WILLIAMS, MICHAEL JAMES**  
 Roosevelt  
**Social Studies, Foreign  
 Languages**  
 Junior, Senior Cons; B.F.  
 Council; H.R. Offices;  
 Advertising Committee, Hello \*  
 Week Mixer '55; Ski Club;  
 Pep Club  
 U. of W.

**WHITE, SUSAN CAROLYN**  
 Cashmere High  
**Music**  
 Pep Band; Ensemble;  
 A.S.B. Council  
 E.W.C.E.



**WILLIAMS, MICHAEL JAN**  
 Van Nuys, Junior High  
**Social Studies, Mathematics**  
 Debate; B.F. Council  
 Northwest Nazarene College

**WHITNEY, DAVID**  
 Jefferson  
**Mathematics, Social Studies,  
 Science**  
 Ski Club; Golf; A.S.B. Council;  
 Choir; H.R. Offices; Junior,  
 Senior Cons; Sophomore  
 Potluck Entertainment Committee  
 U. of W.



**WILSON, NANCY LEE**  
 James Loyde Crowe High  
**Social Studies**  
 Fine Arts Club; F.N.A.  
 Deaconess School of Nursing

**WIGBY, MARCIA RAE**  
 Grant  
**Commercial**  
 F.H.A.; Big Sister; Y-Teens



**WILSON, ROBERT BERNHEART**  
 North Central  
**Social Studies, Industrial Arts**

**WILBUR, LEE HIRAM**  
 Libby Jr. High  
**Science, Mathematics, Social  
 Studies**  
 Papyrus; Lettermen's Club;  
 Track; Band; Junior Con  
 U. of Mexico



**WILSON, WARREN CHARLES**  
 Libby Jr. High  
**Art, Social Studies**  
 Football; Basketball; Track  
 2-year Letterman; H.R. President,  
 Pep Club; B.F. Council;  
 Corridor Control  
 W.S.C.

**WILSON, WAYNE ROBERT**

Libby

**Social Studies**

Football, Basketball 2 years;  
Track 3 years; B.F. Council;  
Con Control; A.S.B. Council;  
Football Co-Captain; H.R.  
Offices; Junior, Senior Cons  
W.S.C.



**WORTHINGTON, ALBERT**

Adams

**Social Studies, Mathematics,  
Science**

Pep Club; B.F. Council  
Graceland

**WIMMER, LE ROY D.**

Libby

**Industrial Arts**



**YORIOKA, RICHARD KENJI**

Grant

**Science, Social Studies,  
Mathematics**

B.F. Council; Band; Science  
Award  
Gonzaga

**WITTENBECKER, JOHN DAVID**

Libby

**Science, Social Studies**

Band



**YOUNG, GLORIA A.**

Irving

**Commercial, Social Studies**

Dad-Daughter Dessert '56;  
Winter Carnival '56  
K.B.U.

**WITTY, SYLVA G.**

Franklin

**Home Economics**

Intramurals; H.R. Secretary;  
G.F. Council; Big Sister;  
Winter Carnival '54; Senior Con  
K.B.U.



**YOUNG, PETER BRYON**

J. Lloyd Crowe High,  
Trail, B. C.

**Mathematics, Science**

H.R. Offices; Volleyball  
W.S.C.

**WOODS, JOHN MALCOLM**

Jefferson

**Mathematics, Science, Social  
Studies**

Senate, Pep, Lettermen's Clubs;  
Basketball; Golf; B.F., A.S.B.  
Councils; Con Control; A.S.B.  
Treasurer, Vice President;  
Boys' State Delegate  
U. of W.



**ZARKIN, DAVID ALLEN**

Roosevelt

**Science, Social Studies,  
Mathematics**

B.F. Council; Senior Con  
Publicity Committee  
U. of W.

**READ, ANTHONY WESLEY**

Libby

**Art, Social Studies**

B.F. Council; Scholastic Art  
Contest; Tiger Staff; Art  
Directors Contest  
U. of Mexico





Classes

Ray  
1972



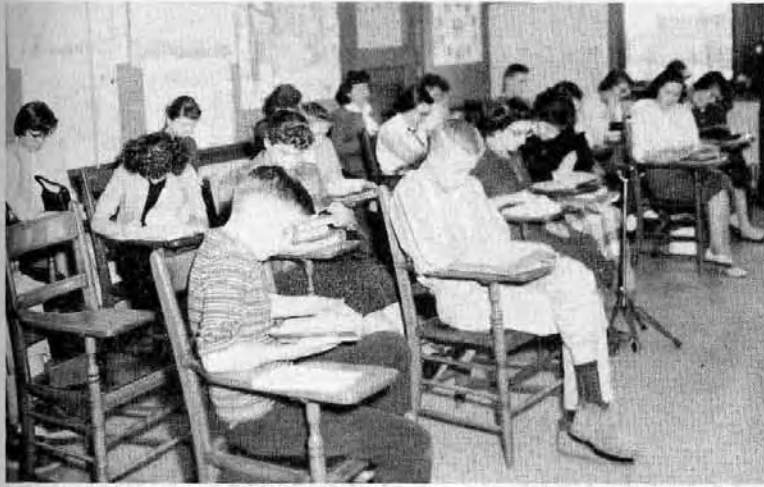

Preparing for the future, LC's frosh are a busy lot. Such classes as Washington history are a new experience and so are lock combinations to Diana Smith. Taking part in traditional activities, Lynn Morice willingly performs her duties on Tolo Day. And who could ask for happier smiles than those of Glenda Stallcop and Fred Stejer, friendliest frosh? Insuring LC of a bright sports future are runners Bill Clark and Jim Smith, and the enthusiastic Kittens, freshman baseball team.





3

FRESHMEN

MRS. PERHAM

Row 1: Joe Nichols, Lynn Olson, Kathleen Nelson, Frank Oberst, Robert Morton, Sandra Odell, Latharine O'Kelly, Dennis Ohamoto, Vernon Neumiller, Suzanne Moss. Row 2: Naomi Morrison, Belind Oliver, Linda Muije, Jane New, Ranaid Olson, Linnea Nordmark, Michael Morse, Lane Morlan, Jim Mundy, Dennis O'Keefe. Row 3: Irene Olson, Mark Olson, Harvey Morrison, Linda Marlan, Roy Mosher, Robert Nechanicky, Tom Nervman, Mary Ellen Myrene, Tom Norris, Richard Mielson, Stephen O'Byrne.



322

FRESHMEN

MRS. PHILIPS

Row 1: Patricia Rhoads, Ray Peachey, Edith Peach, Steve Pease, Lynne Patton, Maureen Pryor, Ramona Presley. Row 2: Nancy Peterson, Frank Onishi, Erlene Powers, Christa Cleveland, Donna Potter, Harriet Patts, Robert Redfield. Row 3: Susan Pierce, Glen Preuninger, Sherry Phillips, Melvin Powers, Gloria Reed, Jimmy Palmer, Marjorie Pope, Ron Portrey.



215

FRESHMEN

MR. TOEV

Row 1: Judy Rudd, Marilyn Schlosser, Barbara Romech, Sylvia Rowe, Judy Roberts, Irene Saito, Nancy Saito, Charlene Ronden, Jackie Schanborn, Fred Sande. Row 2: Susan Rice, Pat Scharpenburg, Velma Hogan, Becky Rogers, Ardith Robertson, Sandra Sarto, Leilani Robertson, Carol Roberts, Judy Reckord, Arliss Robertson, Judy Schmidt. Row 3: Jeff Romney, Betsy Roberts, Gene Rogow, John Riggs, Marilyn Santos, Ronald Vick, Les Ruggles, David Rodstrum, Pat Ritland, Rodney Roth, Donna Rothwell.



116

FRESHMEN

MRS. GIBBS

Row 1: William Hilton, Jana Jameson, Margaret Jewell, Charles Jackson, Jacqueline Inners, Alex Jacoy, Margrethe Husom, Alan Honda, Cheryl Hughes. Row 2: Nancy Irwin, Lynn Hopkins, Terry Irmen, William James, Ronnie Hulen, Judith Hitchison, Don Henry, Jane Howard, Kenneth Hyland, Douglas Holmen. Row 3: Jack Hood, James Holt, Richard Hinthorne, James Jacobsen, Robert Jensen, Laurence Jarmon, Garnett Howard, William Hundhausen, Terry Jacoy.



301

FRESHMEN

MRS. WHITEHOUSE

Row 1: Jerry Todehl, Sandra Wall, Marlene Taylor, Susan Weremiczyk, Judy Mackawa, Bruce Webster, Dick Tobias, Glenn Tweedy, Roy Tryon. Row 2: Sharon Toler, Aila Viljanen, Sonja Viljanen, Murry Williams, Bonnie Verhaag, Pat Torpey, Betty Warren, Bev Vacura, Ellen Towne. Row 3: Sherry Vawter, Cecilia Walker, Mary Vergote, Bob Vaagen, Nancy Tubbs, George Wallace, Gary Towner, Richard Tye, Lucy Turner.



305

FRESHMEN

MISS WHITE

Row 1: Cheryl Taylor, Jackie Taylor, Dave Thompson, Mike Taitch, Verona Thomas, Charles Teasdale, Sharon Thackwell, Sharon Oster, John Thompson. Row 2: Gerald Popp, Marjorie Stolz, Shannon Sullivan, Linda Tilton, Susanne Suksdorf, Dianna Strange, Darlene Rasmussen, Mary Thurmond, Bruce Tipton. Row 3: Sue Strawick, Richard Stowell, Barbara Thomas, David Tatro, Nancy Tefft, Tom Tharp, Linda Thayer, Chuck Tilbury, Mary Sullivan, Dick Phillips.



325A

FRESHMEN

MR. CURRAN

Row 1: Theren Hamm, Paul Helms, Myrna Hill, Winnie Hauer, Lee Hatch, Gustav Harras, Judith Hamilton, Karen Hefdahl, Carolyn Hanna, Marilee Hart, Mary Hill, Joyce Hamamoto. Row 2: Warren Hartman, Dave Heineck, Dave Hayes, Ted Hay, Sonia Haney, George Heim, Priscilla Harris, Alan Hardy, Dick Hazeltine, Milo Harris, Bill Hildebrand.



332

FRESHMEN

MRS. WADDELL

Row 1: Christine Savers, Glenda Stallcop, Ginger Stipic, Ronald Smith, Tracey Shaddock, Ronald H. Smith, Dick Short, Donald Stewart, Dick Skalstad, Hugh Shaw. Row 2: Pat Sloan, Fred Stejer, Doreen Schonert, Jim Smith, Sharon Sinclair, David Schneider, Dennis Smith, David Spetch, Diana Smith, Nikki Smith. Row 3: Barbara Stemmer, Karen Sowers, Sharron Sparks, Edward Scofield, Malcolm Shaw, Eugene Smith, Phillip Stettler, Robert Stallcop, Dennis Soles, Sharon Scott, Elaine Smith.



212E

FRESHMEN

MR. BYRNE

Row 1: Fred Cummings, Betty Dodds, Loretta Deines, Janice Dixon, Phil Deaton, Marilyn Dietzman, Diane Cunningham, Carolyn Colner, Kay Dickinson, Margaret Culbertson. Row 2: Tom Dillon, Art Conger, Patrick Dix, Tim Crabtree, Carol Crossett, Linda Dennis, Patsy Downs, Sue Donner, Bernadine Courtright, Sharon Conroe. Row 3: Jim Davis, David Denny, Mike Davenport, Marguerite de la Fuente, Kathryn Dodge, Pamela Curl, Joy Conrad, Pearl Dillard, Gary Cook, Geraldine Darr. Row 4: Sam Dimico, William Davis, Roger Dirstine, Bob Cromer, John Corkery, Frank Cramer, Charles Devore, John Denton, Joe Cummins, Bill Diercks.





110

FRESHMEN

MRS. BARTLETT

Row 1: Diane Cenis, Suzanne Cochran, Dona Brooks, Carla Chilttox, Timatha Clayton, James Brown, Larry Carter, Michele Cattanach, Kay Brooks, Ida Mae Carson, Clarence Busby. Row 2: Sharon Cawood, Laurence Cains, David Cerengia, Robert Coats, Philip Brown, Judith Butler, Charles Bunnell, Robert Buechel, Kathleen Brooks, Dennis Campbell. Row 3: Paul Cole, Lynne Chapman, William Clark, Tim Collins, Robert Cleary, Penelope Christy, Ronald Campbell, Patricia Brummer, Linda Calhoun, Richard Camp.



220A

FRESHMEN

MR. ROWE

Row 1: Lance Lennox, Charles Lobdill, Mary Louderback, David Lozier, Sue Long, Sharon Leigh, Thelbert Lenz, Florine LeRoy. Row 2: Leroy Letterneau, Don Manor Lorraine Lundin, Mike Manfred, Patricia Mackey, Kenny Marquardt, Carol Magnuson, Ann Lyons. Row 3: June Llewellyn, Mike Mitchell, Miriam Mader, Tom Lee, Hap Leyda, Frances Long, Gary Mahn, Pat Marks, Sarah Lightfoot.



22

FRESHMEN

MR. BALDWIN

Row 1: Nancy Beernink, Shirley Boggess, Anita Birnbarms, Ginny Bishop, Barbara Booth, Steve Brillling, Morris Bierig, James Bevis, Robert Bigham, Barry Briscoe, Kathleen Dierks. Row 2: Mildred Boorman, Joy Bessie, Barbara Boland, Dianne Bennison, Margaret Belaun, Karen Benner, Barbara Bricker, John Boyce, Alice Bond, Bonnie Boersema, Linda Blavert, JoAnn Bialkowsky. Row 3: John Black, Donald Blomberg, David Bingham, Michael Brasfield, John Bivens, Harvey Best, Jack Bazley, Carl Brakel, Tom Binns, Larry Boess, Tom Boyce, Vicki Bell.





211

FRESHMEN

MR. WICKLINE

Row 1: Robert Wood, Dave Uyehara, John Yamamoto, Gene Wurzburg, Don Wilmes, Judy Updike, Carolyn Miller, Diane Wheeler, Denny Young, Chuck Willman. Row 2: Kay Wheeler, Julia Woodward, Genevieve Zmysiona, Michael Wessels, Lloyd Wilson, Ellen Wolff, Virginia Wood, Barbara Williams, Maureen Reilly. Row 3: Clark Wheeler, Sam Palumbo, James Wiscarson, Tom Zornes, Erick Peterson, Lew Wilson, Al Wildie, Tom Zepp, Noralou Winfrey, Sally Perkins, Georgia Williams.



4

FRESHMEN

MR. KRAMLICH

Row 1: Bob Knight, Dawn Keith, Ron Lawson, Jim Kipper, Patty Kester, Glen Johansson, Gary Johnson, Carolyn Johnson, John Keil, Donna Koeppen, Philip K. Jones, Dick Lafferty. Row 2: Gayle Johnson, Brant Keller, Robert Jonas, Jaclyn Kern, Wayne Johnston, Harold Knutsen, Carol Johnson, Jerry Johnson, Roberta Lamb, Peter Kissin, Wayne Johnson. Row 3: Sally Kimball, Jon Krause, Jim Keenan, Connie Konestes, Bill Johnson, Larry Lauagetto, Arnold Kelm, Judy Kreshel, Phil Jones, Laurel Kiny, Richard Lang.



219

FRESHMEN

MRS. WESLEY

Row 1: Dvenel Adkinson, Janny Becker, Sandy Agee, Peter Beaty, Doyle Beacham, Marilee Akerly, Steve Aiken, Dick Collins, Marie Adams. Row 2: Kirk Ashunst, Jeannie Baker, Patty Anderson, Eric Perry, Judy Bakken, Betsy Aspray, Dick Barrett, Danno Anderson, Dale Atwood. Row 3: Karen Akers, Betty Krause, Sandra Ashe, John Albert, Ed Barker, Adrian Anderson, Bob Arleth, Dave Arkilla, Marie Barber.



6

FRESHMEN

MR. LUNNEBORG

Row 1: Roger Morimoto, Cheryl Mix, Susan Margan, Irene McKinley, Tom Marsh, Karen McClung, Ann McAulay, John Marshal, Morris Mayfield, Gary McLaughlin. Row 2: Sandra Mather, Carol Marin, Sharon Mellior, Barbara McInnis, Richard Mellinger, James McCallum, Judy Martinson, Raymon Miller, Pete Miller, Lynn Morice, Nona Moore. Row 3: Verna Sharon Maxfield, Marilyn McKnight, Virginia Miller, Mary Jo Mitchell, John Martinson, Tom Messex, Viola Martin, Judy McKee, Karen Mix, Ann McDonnell, Sharon McAdams.



10

FRESHMEN

MR. COMER

Row 1: John Emory, Charles Erwin, Forrest Flynn, Shannon Eigell, Ethel Foote, Caron Ford, Joyce Erling, Shirley Dye, Karen Fosberg. Row 2: William Dunlan, Jerry Dyer, Earl Durdle, David Edgor, Charlene Eloridge, Barbara Duncan, Lynne Dultch, Sharon Dunlap. Row 3: George Engdahl, John Foster, David Earling, Richard Erickson, Joe Drazan, Dawes Eddy, Linda Edgar, Dixie Drummond, Karen Erie. Row 4: Robert Fosback, John Fleckensten, Dennis Firestone, Anthony Elrod, Fred Fancher, Steve Ferguson, Allen Finch, James Flemister, Rodney Eldred.



212W

FRESHMEN

MR. CRONRATH

Row 1: Wilma Griffey, Druscilla Gnagey, Connie Frank, Linda Griffith, Carol Gray, Doreen Green, Betty Garrett, Susann Green, Pat Freeman, Mary Jo Fuller, Alice Greger, Elaine Gibb. Row 2: Jerry Greve, Arlen Garlich, Jim Goodwin, Anne Gillis, Karen Groff, Aril Green, Loy Halstenrud, Roger Gingrich, Tom Gerraghty, Darrel Halvorson. Row 3: Clark Gemmill, Howard Green, Eldon Fry, Dick Covell, Lionel Franklin, Pete Grunte, Tony Gale, David Gates, Dean Grafos, John Gregory, David Glaspey.

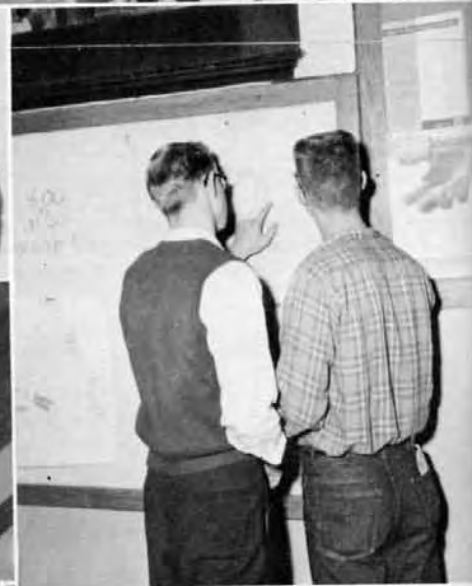

Sophomores are sophomores wherever they are! Behold the sophomore class officers; the friendliest girl and boy, Sally Amick, and Darrel Baldwin; their campus and lunchroom activities; and candid shots of a sophomore couple and other students checking the notices in the front hall.





203

SOPHOMORES

MRS. ZENT

Row 1: Ronnie Webster, Shig Takeshita, Karen Denton, Marsha Bergin, Ann Sommer, Carol Rigsby, Sherry Trumm, Sondra Kirk. Row 2: Eddie Takeda, Jerry Rhoads, Bernard Robinson, Danny Taitch, Walter Stoley, Mary Ridpath, John Welker, Margie Weidner. Row 3: Penny Safranek, Georgia Peterson, James Robb, Jim Templeton, Rodney Negovan, Dave Taylor, Harry Rittenhouse, Beatrice Soss.



206

SOPHOMORES

MR. McELVAIN

Row 1: Gail Allen, Kathy Bell, Arlene Brooks, Dolly Abrams, Carol Ealy, Sally Broom, Sharon Brooke, Joyce Allen, Dell Bergin. Row 2: Kenny Ahern, Jeff Brown, Terry Andeson, Jim Evans, Clyde Barlow, Dale Cline, Frank Adamson, Bob Barret, Bill Dunlap, John Bartleson. Row 3: Su Claggett, Allison Airey, Lois Barron, Larry Elson, Baxter Brown, Brad Everest, Jim Charbonneau, Firth Beckchew, Mike Clark.



202

SOPHOMORES

MRS. VECCHIO

Row 1: Fred Williams, Deanna Yake, Olivia Wolfe, Claudia Zarkin, Joanne Wynne, Bonnie Williams, Judy Widmer, Linda Wilson, Kathy Weremiczyk, Gary Winfrey. Row 2: Sidney Wurzburg, Clifford Williams, Judy Osborne, Maxine Wilson, Denise Weathermon, Ron Weymouth, Christine Wilburn, Lillian Zielke, Harumi Yamagirna, Allen Wright. Row 3: Steve Whitemarsh, Don Westmore, Barron Tilton, Leonna Zarnes, Ann White, Craig Wood, Faye Parks, Leslie Wood, Wayne Yarroll, Robert T. Wilson, Joe Wilson.





310

SOPHOMORES

MR. LOUDERBACK

Row 1: Jeffrey Larsen, Elizabeth Lehr, Calvin Lindsey, Mary Linardos, Duane Leigh, Judy Love, Pat Leffel, Margot Latimer, Dennis Larson. Row 2: Ray Lynch, Eileen Malone, Edna Jo Laurence, Fred Lufkin, Pauline Larson, Eddie Laurence, Bonnie Lowe, Linda Lee, Ron Little, Carol Lemley. Row 3: Jim Long, LaVon Lagan, Gary Lewis, Larry Linehan, Max Markham, Gary Lund, Ronald Lindsey, Tom Leyda, Happy Klopp, Danny Lewis.



329

SOPHOMORES

MRS. MERRICK

Row 1: Cathy Panter, Nancy Mackey, Velen McBride, Margie Mason, Mikki McGoldrick, Marjorie McCoy, Jeanne Maxey, Mary Martinson, Kathleen McKinley, Dorothy McElfish. Row 2: Tom Matthews, Jacqueline Melchisecek, Barbara McElroy, Lynn McFadden, Carol Mayo, Barbara McDoy, Linda McKay, Barbara McDonald, Margaret Matthews, Pat McMath. Row 3: Dick McBroom, Willie Martin, Dennis McNamava, John McElfish, Jon McLaughlin, Gene Midkiff, John Matthews, Jim Morrison, Paul McBride, Kay McMillan.



201

SOPHOMORES

MR. HOBAN

Row 1: Neva Heldman, Reva Haugen, Don Hazelberg, Mike Harrison, Glen Hornaday, Janna Harris, Dorothy Hacking, Pearl Hayashi. Row 2: LeRoy Kunz, Barbara High, Patricia Ann Ingham, Sharon Hanson, Julie Haun, Wendy Lycan, Kent Hawley, Ken Heehn. Row 3: Jim Hendershott, Colin Hansen, Mike Hall, Bill Herlin, John Lyons, Bob Hammond, Art Heindselman, Jim Hess, Bill Heacox, Tom Lynch.



125

**SOPHOMORES**

**MRS. KNOX**

Row 1: Robert Jones, Linda Jones, Patsy Johnson, Buddy Kirihara, Joseph Kalvis, Ken Jones, Terry Johnson, Pat Kielien, Patricia Langdon, John Kalin. Row 2: Dean Kalinoski, Stefan Johnson, Ingrid Kirstein, Sue Kirkeby, Jim Kempthorne, Stephen Kissin, George Jonas, Doretta Killman, Sharry Kevis, David Kopp. Row 3: Charles Katsel, Rosemary Kincaid, Bill Lambert, Roberta Land, Stephen Johnson, David Kellner, Bill LaFountain, Doug Kincaid, Shirley Johnson, Denny Johnson.



21

**SOPHOMORES**

**MR. HAMILTON**

Row 1: Jane Evans, Bob Rutherford, Dale Fulbright, Marne Finch, Doug Fish, Ed Finch, Janet Fraley, Art Fisher, Sharon Frissell, Gene Erling, Richard Eggers, Sandy Roffler, Janet Ensley. Row 2: Craig Smith, Margy Eash, Nancy Farber, Jim Fullmen, Linda Finegold, Kerry Frey, Gary Gage, Nancy Fowle, Betty Ettenborough, Bill Faire, John Fowler. Row 3: Darryl Fox, Tom Farr, Joe Estinson, Louie Rubertt, Dennie Rodstrom, Bill Senske, Bob Fisk, Joe Falk, Dan Gerl, John Wentz, Phil Eley, Bob Edwards.



316

**SOPHOMORES**

**MRS. FISHER**

Row 1: Leslie Brusckhe, Ralph Carlson, Sandra Calberg, Nancy Brown, Georgia Flory, Carolyn Clark, Ron Carriveau, Jeanne Carlin. Row 2: Chris Brown, Clarence Chisholm, Sharon Burgner, Susan Bryant, John Clay, Lyle Collins, Martin Brunzell, Sandra Cadagan. Row 3: Linda Buettgenback, Bob Brown, Tom Carr, Marvin Butler, John Bueckers, John Cary, Dennis Cliff, Leland Brown, Chris Brubaker, Paul Carosella, Leland Byrne.



216

SOPHOMORES

MRS. ROSSING

Row 1: Judith Stuller, Gary Schiesser, Barbara Steenbergen, Judy Stockdale, Richard Sonju, Mary Stumpf, Patsy Sturdevant, Sue Storment, Lloyd Thompson. Row 2: Ken Stanton, Lon Skaarvold, Don Sturdevant, Judy Speacht, Jimmy Swope, Sue Swartley, Lynn Stillwell, Harold Sims, Anita Strange, Linda Sargent. Row 3: Mike Stratil, Jane Stewart, Howard Swerland, Darryl Stockton, Bob Strahl, Seth Sundin, Bill Steinberger, Fred Stanley, Roger Spaulding, Theresa Stults, Jim Stewart.



20

SOPHOMORES

MR. SIVERTSON

Row 1: Herb Wakamatsu, Kathy Uhrich, Sharon Waymire, Alicia Ward, Sandra Thompson, Jerry Walker, Eline Wall, Loree Strand, Karen Thompson, JoAnn Talerico, Evelyn Spaeth, Jay Thielen. Row 2: Mike Spencer, Richard Tumelson, Georgia Tiffany, Jerry Thomas, Marless Wakeley, Barbara Veatch, Eldon Thompson, Tom Tesarik, Tim Underwood, Sharon Walsh, Bonnie Stewart. Row 3: Mike Torpey, Mike Vickerman, Dennis Terry, Sandra Ticher, Craig Switzer, Bob Tenold, Cliff Van Slyke, Lloyd Tye, Loren Thomas, John Turner, Loretta Strength.



205

SOPHOMORES

MR. BAIRD

Row 1: Anita Biklen, Dixie Bond, Lana Bust, Judy Bonnette, Wayne Blair, Bill Bonaudi, Lyon Beaty, Cathy Boswell, Mary Beverly, Lynn Bodine. Row 2: Lloyd Baggarly, Sara Briesley, Faye Patterson, Judy Braun, Marcia Blomquist, Maureen Barnes, Mary Bergman, Ron Bower, Dale Black, Gerald Beckham. Row 3: Cathy Bennion, Bruce Bassett, Deanne Bigelon, Chuck Becker, Jarrette Black, Gary Brant, Cliff Boland, Roger Beigwall, Sharon Black, Dorothy Brown, Eulonda Britton, Lyle Blumhagen.





222

**SOPHOMORES**

**MRS. HOWARD**

Row 1: Gary Johnson, Dennie Irvin, Sandra Kelly, Linda Jacobsen, Lenora Hilburn, Mary Ellen Holbert, Merle Kannberg. Row 2: Steve Hooper, Mike Holt, Joanne Hughes, John James, Pat Holmes, Darlene Knutsen, Dorthy Hunt, Judy Ireland. Row 3: Jerry Ivey, Jane Hood, Barbara Haesley, Wallis Hubbard, Phil Huneke, Gary D. Johnson, David Holmm, Dolores Hunter.



108

**SOPHOMORES**

**MRS. HARRIS**

Row 1: Sally Glaze, Annette Garcea, Jeff Goldberg, Ralph Green, Kathy Grimm, Karen Hansen, Michael Glenn, Marijean Grenne, Jean Graves, Judy Hammond. Row 2: Barney Jenkins, Gary Gillmore, Gretchen George, Bette Garst, Richard Gross, Linda Jensen, James Green, Ann Gemberling, Christina Johnson, Loretta Gray, Diana Harris. Row 3: Joan Gimble, Howard Graham, Dennis Goldsworthy, Bill Goss, Hugh Graham, Cliff Gillum, Tom Gill, Andy Genor, Ben Grant, Barbara George, Janet Hamilton.



210

**SOPHOMORES**

**MR. GRAHAM**

Row 1: Carol Eng, Carol Coman, Carolyn Coulter, Marti Davis, Ron Code, Barbara Collins, Sharon Deitz, Mary Downing, Noreen Dierits. Row 2: Larry Doyle, Thomas Cummings, Ray Cooper, Kelly Crick, Candy Corkrum, Gerard Dawson, Kay Conner, Jeanne Comin, Ken Cromer, Arlene Dodge. Row 3: Odis Denmon, Charles Cresap, Jim Dostert, James Crabtree, Harold Diskin, John Davis, Dick Dewey, Mike Cook, James Cummings, Dick Couch.





319

SOPHOMORES

MR. ARGER

Row 1: Lois Guenzel, Carolyn Gelb, Joyce Hill, Kay Higgins, Carol Gebert, Smith Hogsett, Barbara Hill, Joan Johnson, Sharon de Rosier. Row 2: Richard Genglebach, George Hitomi, Don Vick, Clayton Hill, Bob Gould, Linda Gardener, Dudley Haines, Phyllis Guthrie, Julie Gunn. Row 3: Ronald Gustafson, Bob Jellested, Jerry Johnson, Jay Johnson, Donald Gumenberg, Bruce Jameson, Ray Rühle, Beverlee Hill, Rosalyn Hill, Madeline Johnson.



221

SOPHOMORES

MISS PETTIS

Row 1: Lynnda Ort, Kay Rennick, Myrna Owen, Barry Pugh, Ken Peterson, Lonnie Reynolds, Betty Pugh, Nancy Querna, Sue Pearson, Barbara Peck, Ricki Bassett, Jerry Peterson, Gary Privatratsky. Row 2: Frances Peacock, Dick Pearson, Carolyn Priest, Lois Osterberg, Mary Phinney, Carol Pearson, Bill Peterson, Judy Ray, Karen Popp, Kay Powers, Bonnie Curtiss, Dennis Peer, Lana Peasley. Row 3: Mary Lou Partridge, Parney Poore, Reed Reavis, Fern Plantz, Jay Patten, Diane Reed, Charlotte Pihl, Jack Pearson, Willard Piatt, Wesley Olin, Wayne Rasmussen, Betty Pilcher, Larry Peterson.



312

SOPHOMORES

MR. MILTON

Row 1: Judy Myers, Dwight Newton, Joan Norcross, Linda Norris, Gaylene Moose, Bob Morig, Fred Nichimura, Val Nichols. Row 2: Jim Moore, Helen Newton, Kay Nozaki, Betty Noll, Janis Nixon, John Morrison, Judy Murphy, Arlene Myhre. Row 3: Roger Minrker, Ray Newcomb, Barbara Mitchell, Vivian Ness, Dan Morris, Mary Ann Murphy, Jim Nelson, Pat O'Connell, Sam Minnix.



124

**SOPHOMORES**

**MR. READ**

Row 1: Pat Larabee, Cathi Miller, Karin Larson, Gail McClellan, Barbara Ogden, Sandra Miethe, Sharon Miethe. Row 2: Sheila Paisley, Rebekah Flanagan, Esther Otomoru, Mildred Langan, Nick Larkin, Bill Magers, Dave Mann, Terry LaLiberte. Row 3: Marjorie Owes, Blake Miller, Bill LaCounte, Gary Mahor, Jerry Howard, Ted Lamphere, Jim Parsons, Gary Lamb, Robert Bell.



204

**SOPHOMORES**

**MRS. WICKLINE**

Row 1: Karen Cornell, Fran Barnes, Ginger Balcom, Nancy Alderson, Robert Coffman, Vern Austin, Penny Barnhart, Tom Angelier, Phillip Bachman, Sally Amick. Row 2: Mary Anderson, Ann Balzer, Linda Bakken, Sue Baldwin, Susan Ball, JoAnne Doyl, Carol Aukland Jim Anthony, Pat Barmore, Tommy Asher, Ruth Ackerman. Row 3: Darrell Baldwin, Dave Baker, Bill Bafus, Merilee Barnes, Chuch Barney, Kent Austin, Dave Curtis, Kenneth Aune, Allan Anderson, Diane Audette, Sue Alway.



5

**SOPHOMORES**

**MR. POWELL**

Row 1: Paul Sandifur, Gwen Shaw, Nancy Rudolph, Karen Schrag, Robin Rykus, Helen Siepp, Loal Saldin, John Rickey, Mary Lou Schweyen, Linda Smith. Row 2: Paul Smith, Dennis Schneider, Sheryl Sears, Pam Sisson, Judy Rose, Gretchen Smith, Beverly Richardson, Rita Sharpe, Gaya Ristow, Pat Schmidt. Row 3: Duane Smith, Roger Shimizu, Bob Spidle, Bob Schwartz, Stan Roth, Bill Reidlinger, Judi Sivers. Mark Schmal. Jerrilvnn Root.



Just a year away from being seniors, Juniors must, therefore, be almost as busy as seniors. (1) The Junior Potluck was a big event. (2) Dennis McLaughlin, class president for the fall semester, is pictured here with his officers Dave Clutinger, Martha Corkery and Sue Sather. (4) Slaving away to pass the English 6 test, these juniors put forth all of their English knowledge. (5) Jim Dyke and Cy Hallett appear as the two kings with Bette Vickerman as the queen of the junior dance, Devil's Dilemma. (7) Martha Corkery displays her artistic ability. (8) Rita Morton and Dennis McLaughlin were friendliest junior boy and girl. (9) Second semester officers were Julie Haberman, Carol Herlin, Steve Clark, Bud Castle, Cy Hallett. (11) Fred L. Hoefel was junior class adviser.





302

JUNIORS

MISS GOOS

Row 1: Sandra Hughes, Sidney Huttner, Michael Cannon, Jerinna Jones, Robert Iverson, John Keigley, Beverly James, Peggy Johnson, Betty Jones. Row 2: Vance Kaump, Karin Jahr, Adele Jacobson, Falken Kalin, Gregg Halt, Marc Johnson, Margaret-Holt, Tom Hundhausen, Jerre Jordan, Betty Jerras. Row 3: Linda Hollingsworth, Lonnie Inners, Tom Hunton, Frank Kent, Pat Kelliner, Jerry Johnson, Archie Junes, Terry Holt, Lee Johnson, Gareth Hrone, Diane Huntley.



218

JUNIORS

MISS ELLIS

Row 1: DeVerne Maahs, Maxine Butler, Bob Brown, Dawn Brunzell, George Berquist, Judy Brown, Keith Carlson, Judy Zat. Row 2: Georgia Manning, Marjory Butler, Gary Christensen, Rod Christian, Jerry Christ, Sue Bronson, Sally MacMillan, Lisa Brocar. Row 3: Donna K. Buboltz, John Larson, Ann Broten, Roxie Martin, Ava Brown, Dennie Cerenzia, Roger Brockway, Bill Cameron, Sue Carter, Harry Boyd.



208

JUNIORS

MRS. WRIGHT

Row 1: Duane Sterling, Joyce Terao, Judy Sperry, Becky Sowell, Ed Spetch, Karen Tilton, Carolyn Tompson, Irving Teranisli, Mary Lou Stanton, Marshall Sugiyama. Row 2: Barry Solomon, Sharon Spores, Gerry Stanke, Judy Stover, Don Sturmer, Mary Staw, Fred Helms, Pat Stemmer, Bill Stockett, Dave Trunkey. Row 3: Glen Talbett, Joan Stone, Betty Staley, Tom Stewart, John Stevenson, Mike Strand, Bill Stockdale, Bill Tatt, Date Starr, Mel Stanton, Sharon Tarter.





113

JUNIORS

MR. SCHOESLER

Row 1: Caren Smith, Joan Secord, Faith Mason, Spencer Saito, Barbara Schmidt, Shorty Long, Don Scott, Sharon Harmon, Jerry Smith.  
 Row 2: Rose Schirmeyer, Larry Scharff, Steenie Scott, John Sherwood, Diane Sawtells, Virginia Shepherd, Donna Shaw, Ted Lonnevik.  
 Row 3: Dave Smith, Lois Hartling, Bruce Selcho, Fred Sebo, Dan Scharpenburg, Sue Sather, Tom Shavirn, Joan Sather, Linda Schlomer.



205A

JUNIORS

MR. CLARK

Row 1: Karen Griffin, Kathryn Graves, Katherine Grafos, Donna Grove, Sharon Gropp, Hugh Flagan, Carol Freeman, Sandra Gormley, Loretta Griffith. Row 2: Clarence Freeman, Irene Grady, Gloria Greensword, Judy Fredrickson, Karen Fleener, Phil Green, Miles Gilbert, Ken Gepford, Charles Gunderson. Row 3: John Foster, Lonnie Green, Ray Gillett, Joe Gannaway, Sharon Gonyou, Bill Falmer, Richard Foster, Bill Gibb, Edna Guenther, Charles Goodsell.



306

JUNIORS

MR. R. C. ANDERSON

Row 1: Gerald McLaughlin, Judy McDaniels, Shirley Melton, Gerald Loveless, Jeanette McAdams, Tom McMullen, Theo McCulloch, Judy MacGillivray. Row 2: Jim Linardos, Ronald Lyons, Sharon Linehan, Dick Mather, Judy McCrow, Pat Marcuson, Glenda Marque, Lon Long, Judie Liehti. Row 3: Greta Lindgren, Vern Melvin, Dennis McLaughlin, John McClain, Jo Lorinski, Paul Marshall, Roy Mackey, Don McEldowney.



208A

JUNIORS

MR. HOEFEL

Row 1: Peggy Norris, Vicki Anderson, Donald Bakken, Janice Allen, Geoffrey Atwell, Julie Bacher, Tex Alexander, Mike Allen, Bill Anderson, John Mitchell, Peggy Abrams, Ruby Akiyama. Row 2: Bev Aster, Tom Anderson, Carol Baeder, Bob Avis, Donna Allen, Dennis Aune, Donnie Austin, Claire Mik, Wilma Anderson, John Ates, Ray Bair, Mike Babcock.



105

JUNIORS

MRS. HUTCHISON

Row 1: Julie Haberman, Lynette Van Demme, Carol Wilson, Cynthia Panter, Becky Harris, Marlene Uyehara, Fred Warriner, Marianne Zastrow, Leonora Vander Does. Row 2: Lyn Harris, Dee Weissenborn, Robert Williams, Junanne Watson, Dick Wendle, Janet Hanson, Jean Vander Wal, Curtis Williams. Row 3: John Westensee, Jim VanLeuven, Toby Valiquette, Helene Van Dewerker, Howard Williams, Carol Hannah, Nancy Whaley, Romero Vivit, Claudia Williams. Row 4: Carolyn Wright, Ron Wright, Shelly Williamson, Paul Warner, Gary Wallace, Bill Wilder, Bette Vickerman, Fred Harris, Dolores Walker, Cy Hallet.



123

JUNIORS

MRS. CHARBONNEAU

Row 1: Nancy Eden, Roberta Downs, Richard Faraca, Marney Lou Franco, Mike Eigell, John Dormaier, Jan Doescher, Merry Emry, Pauline Elmer, Lynne Edgerton. Row 2: Judy Deitz, Marjorie Embrey, Dini Elenbass, Keith Elkins, Sharon Ditley, David Erickson, Joanne Fetzer, Joe Krause, Douglas Fisher, Gloria Fisher. Row 3: John Droz, Richard LaVerna, Larry Kiopenhan, Dan Edgar, Richard Eagle, Robert Diericks, Jim Deno, John Elings, Roger Domin, Jon Dvarfaldt, David Dirkea.



333

JUNIORS

MRS. ADAMS

Row 1: Polly Poppe, Annette Popp, Tommy Black, Larry Ritter, Bob Potts, Kathy Robb, Val Prater, Janet Rausch. Row 2: Bob Redding, Gerald Borhauer, Ann Bjornson, Larry Bowton, Alan Roberts, David Probsfeldt, Jay Roberts, Jim Richardson, Sharon Rowan, Shirley Robinson, Bob Pope, Jean Rabe, Larry Bjornson, Dave Ruckjabr, Larry Rissler, Bob Reuss, Jim Rock, Alvina Rice.



329A

JUNIORS

MR. LIVINGSTON

Row 1: Linda Nichols, Joan Morris, Carolyn Morimoto, Carol Miller, Joan Mizony, Charlene Ness, Sandi Miller, Georgia Moriya, Gary Moylan, Marge Nichols, Barbara Morrison. Row 2: Judy Mott, Fred Muise, Dan Mors, Joann Nau, Freda Nichols, Rita Morton, Ben Nelson, Claudia Morgan, Carol Morris, Joyce Moore. Row 3: Mike Murphy, Gary Muzatko, Charles Miller, Curt Mikkelson, Leon Mason, Max Montecucco, Roy Newcomb, Terry Murphy, Kasik Mularski, Paul Mossuto.



118

JUNIORS

MR. SKINNER

Row 1: Helane Hilton, Gordon McLaughlin, Wende Higgins, Mike Fox, Bob Hacker, Ron Harris, Kathy Henry, Bruce Hatch, Laurie Heyne, Lee Hilgers. Row 2: Barbara Haggerty, Gerry Hill, Carole Hart, Chuck Hazen, Harl Hege, Jim Skindlov, Jo Beth Hart, Terry Hendrickson, Pat Hatcher. Row 3: Nancy Hinchin, David Heath, Bill Hauer, Ron Harris, Ron Heyer, Bob Hickam, Carol Herlin, Dick Herold, Robin Hardy.





112

JUNIORS

MR. SCOTT

Row 1: Deanie Condron, Jim Crane, Wanda Colgan, Gary Clay, Caren Collins, Thomas Cunningham, John Clark, Jean Coghill, Martha Corkery, Sharon Cydrus, Doris Corrigan. Row 2: Jerry Crossett, Ernest Bunn, Linda Culbertson, Tim Collins, Dick Cochrane, Kee Clarke, Bob Cox, JoAnn Clark, Shreve Connelly. Row 3: James Colwell, Stephen Clark, Terry Dailey, James Courtright, Joan Davis, David Clutinger, Lloyd Custis, Sharie Cuddy, Ralph Cornwall, Diane Cummings, Dennis Cards, Larry Cooper.



330

JUNIORS

MISS LUCK

Row 1: Carol Bohn, Anne Bartlett, Alvin Borden, Margaret Boyce, Howard Boehmer, Victor Boesche, Donna Belknap, James Besse. Row 2: Gwen Berglund, Richard Bredina, Gerald Betts, Connie Blank, Paul Beyersdorf, Val Blankenship, Barbara Blair. Row 3: Rose Mary Blair, John Batsell, Janeen Blue, Tom Beaver, Sue Bergstrom, Bill Bialkowsky, Marda Bowen, Jim Bech, Susan Biehn.



317

JUNIORS

MISS TIMM

Row 1: William Larter, Jill Kromer, Yoshimi Konishi, Judy Lee, Mike Larabee, Gary Kistler, Marlene Klein, Janet Kimura. Row 2: Nancy Knox, Leigh Larter, Linda LaPlante, Larry Lewis, Pat Kissler, Kay Kuhn, Judy Larsen, Nancy Riggs, Pat Lafferty. Row 3: Clark Kilhefnir, Max La Counte, Jim Kilgore, Ken Kimmel, Ronald Kollman, Mike Kinyon, Darrel Loeppen, Betty Leland.





325

JUNIORS

MRS. CUNNINGHAM

Row 1: Ernest Phillips, Judy Briscoe, Gwendell Frisk, Roe Patton, Kendall Radar, Julia Brandt, Karene Dillon, Karen Davis. Row 2: Donna Davenport, Sharon Brandt, Bill Phares, Karen Jensen, Dick Peters, Mary Kay Davis, Terrin Davis. Row 3: Lehnus Breeden, Chris Pieron, Charles Balzer, Dan Barrett, Gary Penfield, Victor Barnett, Wallace Bates, Arlynn Paulson.



209

JUNIORS

MISS HUNT

Row 1: Dixie Lee Carter, Kristine Swanson, Jerry Finrow, Joan Meade, Alice Porter, Barbara Lockert, Jennifer Carrick, Bud Castle, Ron Russell, Arlene Robinson, Vincent Mazulo, Marvin Carroll. Row 2: Everett Reynolds, Keith Cauvell, Randy Chapman, Sandy Rogel, Gayl Roble, Marcia Ranniger, Sheila Dutton, Kay Meeske, Vicki Rollert, Ed De Chenne, Jim Griffin, Jack Fairchild. Row 3: Dave Cockburn, Dick Rouse, Pete Perius, Darrell Sullens, Terry Rosenquist, Steve Grover, Richard Farrell, Doug Kindschi, Herb Rumburg, Gerry Gronsteh, Dave Ranniger, Pete Ewell.



11

JUNIORS

MR. WOOLARD

Row 1: Novel Frost, Sandy Wyllie, Doug Skau, Linda Waeman, Jerry Lockridge, Sandy Wurdeman, Molly McGoldrick, Pat Tucker, Marilyn Marchante, Kay Turnbow, Linda Shauvin. Row 2: Larry Gest, Ed Tritt, Dick Siegert, Sue Cromer, Daniel Smith, Judy Seibeck, Carol Vligen, Bill Remesing, Normalu Thue. Row 3: Harold Geream, Lee Zimmer, Ralph Cheadle, Reid Tinling, Bob Forsyth, Rodger Shaw, Jerry Tripp, Julie Smith, Linda Towner, Mitzi Shimizu, Mary Shea.



327

JUNIORS

MR. MECKELSON

Row 1: Judy Pence, Shirley Otis, Anita Pagel, Judy O'Keefe, John Humbert, Grace Oki, Sheila James, Richard Glass. Row 2: Donna Northey, Sharon Ocheltree, Sally O'Brien, Marilyn Owen, Jack Paradise, Dick Partridge, Sharon Olson. Row 3: Robert Hooker, Peggy Clark, Mary Oneal, Bill Parks, Art Perkins, Bob Olson, Jim Huckeba, Anthony Pattison.



Juniors were the first to have their homeroom pictures taken, and because of the siege of "flu" during October and November, they were struck the heaviest of the three classes. Above are shown juniors who failed to be in their homeroom pictures.



During the fall months when these freshmen (below) and sophomores (above) were absent because of the "flu," homeroom pictures were being taken.





# Sports

READ  
TIGER





Baseball  
Jack Westerman



Girls' Tennis  
Jill Kromer



Golf  
Mike Leffel



Girls' Golf  
Ann Gillis



Tennis  
Terry Underwood

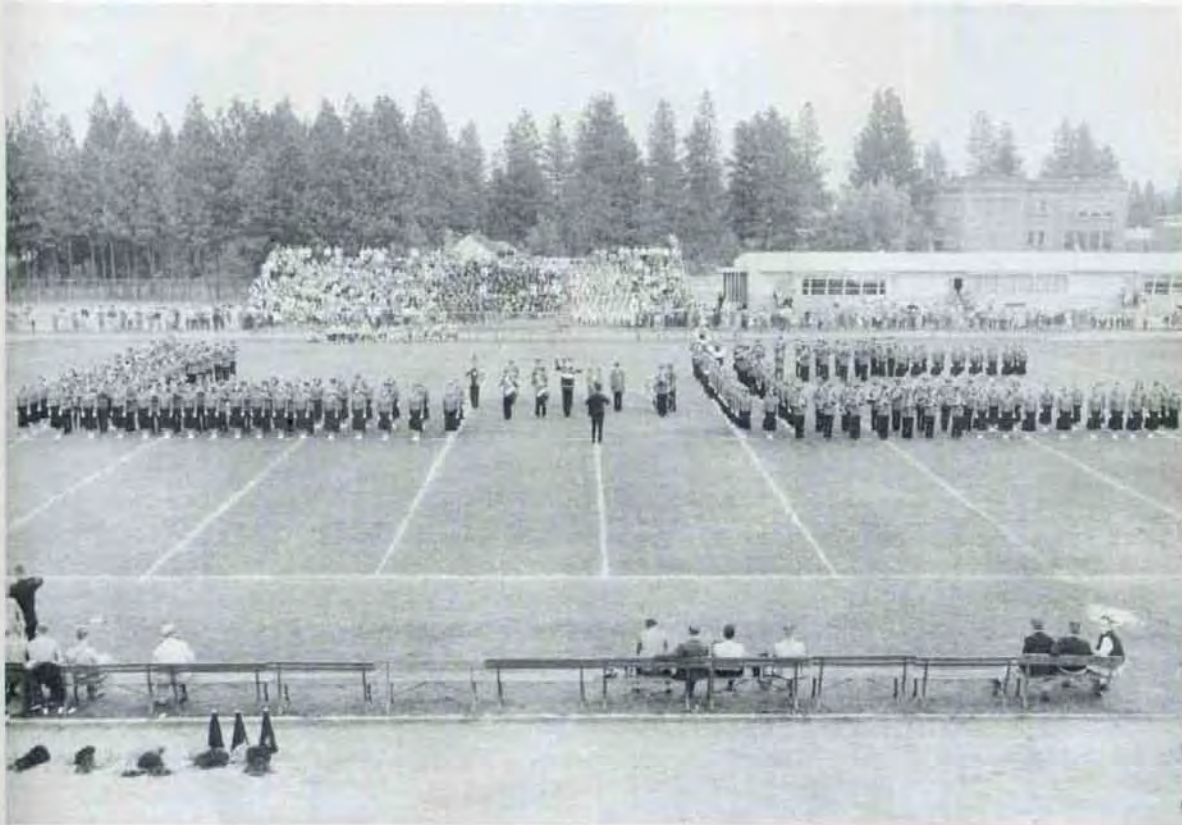

Basketball  
Dwight Damon



Football  
Don Miller



Track  
Wayne Wilson



Cross-Country  
Lee Wilbur



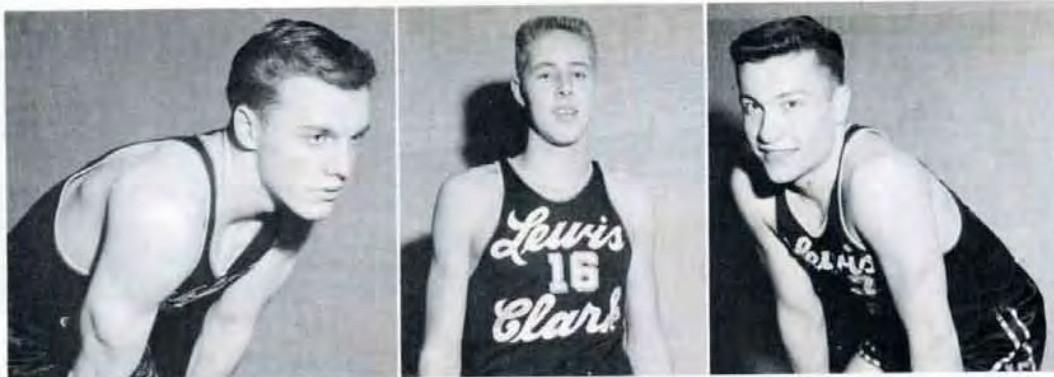

Wayne Wilson  
Senior

Steve Grover  
Junior

Dwight Damon  
Senior

The biggest glory of the athletic season of 1957-'58 was brought by the basketball team. The Tigers won the city league, never once being out of first place, and then surprised all by knocking off highly rated teams in the state tournament in Seattle to win a berth in the finals. The Richmond Bombers, heavy tourney favorites, had to battle to the finish before beating LC, giving the Tigers a second place in the tournament. Tiger captain Dwight Damon was the top scorer for the tournament, netting 99 points for four games, and he was also named unanimously to the all-state team. It was coach Squinty Hunter's twentieth tournament.



Dan Barrett  
Junior

Jim Edgar  
Senior

Bob Joss  
Junior

Kerry Frey  
Sophomore



John Stevenson  
Junior

John Campbell  
Senior

Vern Melvin  
Junior

Jim Dyke  
Junior





The city champion Tiger basketball team, although known well as a ball-control squad, was probably most feared for its stern defense and backboard power. At the end of the season the team had only one senior on the starting five.





The B squad got off to a tough start, losing five of their first six games, but then came alive to lose only two of their last twelve. The flash finish was enough to give the Bees second place in the league. Jack Curran, coach, usually named Cy Hallet, Denny Rodstrom, Mike Vickerman, Terry Johnson, and Bill Goss to the first five. **First row:** Pat Killien, Bill Goss, Baxter Brown, Denny Jones, Tom Leyda, Terry Johnson. **Second row:** Coach Jack Curran, Mike Vickerman, Cy Hallet, Jerry Howard, Jim Charbonneau, Denny Rodstrom.



The Lewis and Clark frosh, under the direction of coach Bob Scott, finished the season with a 5-5 record, good enough for third place in a really tough league. The Tigers had a chance to tie for first late in the season, but fell by the wayside when they were hampered by the absences of several top players. Terry Jacoy was the top point getter for the Kittens, scoring in the twenties on several occasions. **First row:** Harvey Morrison, Gary McLaughlin, Glen Johanneson, Terry Jacoy, Dick Barret. **Second row:** Bob Arleth, Phil Stettler, Tom Tharp, Ed Barker, Steve Ferguson, Lew Wilson. **Third row:** Alan Hardy, Bill Clarke, Bob Scott, Pete Grunte, Tom Messex, Phil Brown, George Engdal.











The Tiger Varsity baseball team finished the 1957 season in second place, three and one-half games behind unbeaten North Central. Made up of juniors and seniors, the team was coached by Max Schoening. **Row 1:** Jack Westerman, John Johnson, Ben Duncon, Karl Guenzel, John Gallagher, Tom Betts. **Row 2:** John Sargeant, Paul Lewis, Dwight Damon, Terry Schmidt, John Swinehart, Al Keigley, Dick Rouse, manager.

**First left:** Dick Allen, outfielder  
**Second left:** Coach Max Schoening  
**Third left:** Dwight Damon, pitcher  
**Fourth left:** Jack Westerman, outfielder



Coached by Jack Peterson, the Junior Varsity in the spring of '57 won their division by taking eight out of ten games. Some of these players moved up to the varsity for part of the season. **Row 1:** Jim Edgar, Jay Roberts, Larry Bowton, Dave Smith, Kerry Frey, Jim Thying. **Row 2:** Vernon Melvin, Butch Stanton, Bob Joss, Bud Castle, Douglas Fisher, Art Perkins.





This group of ball players were called the "B" team in the spring of '57. They were a mixture of freshmen and sophomores coached by Gene Sivertson. The boys could have done better, since they lost twice as many games as they won. Jeff Larsen, the smallest boy on the squad, had the most hustle, and Terry Parkey was the outstanding pitcher. **First row:** Mike Harrison, Ron Webster, Bob Rutherford, Bob Barrett, Jeff Larson, Barney Jenkins, Wayne Blair. **Second row:** Tom Leyda, Mike Torpey, Denny Terry, Dick McBroom, Tom Tesarick, Craig Smith, Bruce Bassett, Bob Olson, Marvin Jeffries. **Third row:** Tim Underwood, Phil Sande, Don Russel, Bob Straw, Tom Farr, Ron Bower, Rich Parkey, John Fowler, Jim Charbonneau, Bill Goss, Joe Falk, Coach Gene Sivertson.



This is the cross-country team of LC that broke many records last fall but failed to win the championship. Only the freshmen could salvage a win, defeating NC 25-29. (Low score wins.) Bill Clarke furnished the majority of points in the win by turning in one of the many record breaking performances he ran last fall. The varsity sparkplug was Lee Wilbur, winner of the A.A.U. meet in Seattle. Sickness halted the squad. **Front row:** Cliff Van Slyke, Jim Skinlov, Denny James, Dick Foster, Gwendel Frisk, Art Perkins, Tom Fletcher, Jack Malone, Lee Wilbur. **Middle row:** Fred Nishimura, Jack Peirson, Bob Gould, Bill Peterson, Paul Carisel, Bob McKay, Bill Clarke. **Back row:** Tom McMullan, Chuck Jackson, Tom Cunningham, Gorden Schreiner, Jim Cunningham, Phil Stettler, Jim Smith.





The Varsity track team in the spring of '57 won their fifth straight all-city crown and their third tri-district title. Top point getters for Coach Art Frey were Jim Thompson, Wayne Wilson, Linden Connelly and Spencer Saito. Wilson broke the city pole vaulting record. **Front row:** Mike Cole, Dave Clutinger, Wayne Wilson, Spencer Saito, Glen Hagen, Mike Thiefault, Mikeo Konishi, Lee Wilbur. **Back row:** Dave Morgan, Linden Connelly, Bob Stuart, Darrel Hutsell, Barry Barret, Jim Thompson, Bob Colwell, Manager Ken Dennie.



The "B" thinclads placed second in city competition. Only NC bested the LC seconds. George Akers, Mike Strand and Denny Sanders scored the majority of points during the season. Art Frey coached the B's as well as the varsity. **Front row:** Gilbert Miles, John Kegley, Roger Butler, Gwendel Frisk, Denny Sanders, Tom McMullan. **Back row:** Mike Strand, George Akers, Denny McLaughlin, Jon Lander, Jim Skindlav, Allen Roberts, Kenneth Kimmel.







In the running for the city crown until the final game of the season was the LC varsity. The Tigers dropped their final game to NC by a score of 28-7. NC tied Rogers for first place with a 4-2 record, and LC tied Gonzaga for third with 2-4 records. LC also won two out of two non-league games for a combined record of 4-4. Six of these players were all-city choices. They include Don Miller, Lucky Klopp, Mel Stanton, Dirk Jamenson, Phil Camp, and Kerry Frey. **First row:** Pat Marcuson, Larry Gest, Bob Potts, Dick Fereca, Don Scott, Fred Fricke, Spencer Saito, Jim Courtright. **Second row:** Coach Gene Sivertson, Dick Cochran, Mel Stanton, Lucky Klopp, Gary Kepl, Kerry Frey, Gary Honda, Jim Kempthorne, Mike McKillop, Bob Colwell, Gary Cromer, Coach Bob Bartlett. **Third row:** Chuck Miller, Bill Gibb, Tom Hunton, Jim Richardson, George Akers, Don Miller, Warren Wilson, Rick Judy, Larry Ritter, Dirk Jamenson; Wayne Wilson, Coach Gene Arger. **Fourth row:** Bob Diercks, Jack Pierson, Dave Smith, Lloyd Custis, Bob McNutt, Bill Bialkowsky, Doug McBroom, Dave Clutinger, Sam Minnix, Phil Camp, John Ates, George Nichols.



These boys have played their last football game for LC. They are part of the graduating senior class of this year. These seniors will leave a big gap to be filled by lowerclassmen. Three of them made all-city in their final year. Don Miller, Lucky Klopp and Phil Camp were the selected three. **Front row:** Gary Honda, Gary Bleck, Mike McKillop, Warren Wilson, Dirk Jamenson, George Akers, Don Miller, Bob Colwell, Fred Fricke. **Second row:** Dick Hagenbarth, Wayne Wilson, Gary Cromer, George Nichols, Doug McBroom, Jack Pierson, Gary Johnson, Lucky Klopp, Gary Kepl. Not pictured: Rick Judy.

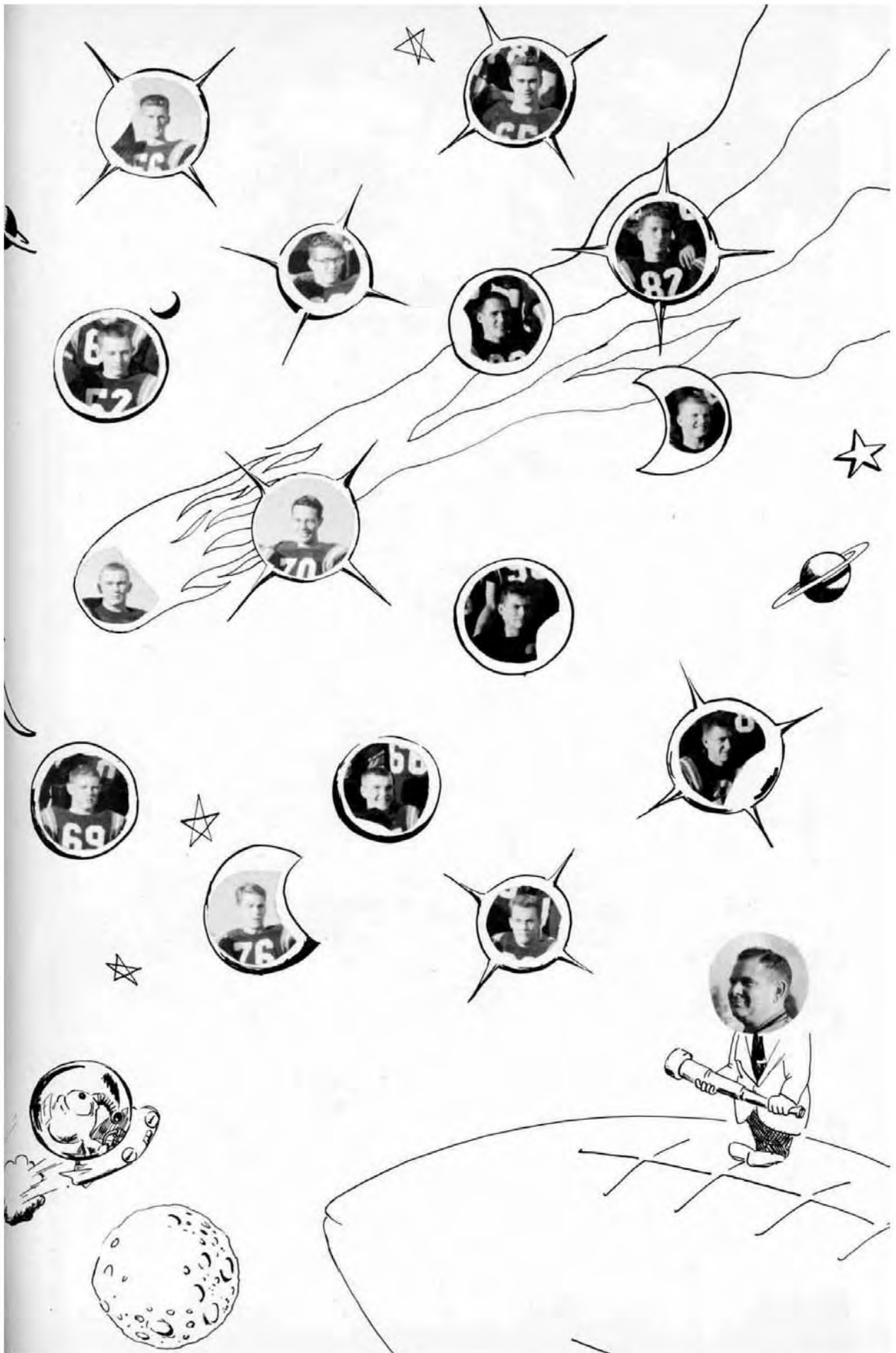







**Top:** The Tigers had many versatile backs. Four of them are shown here along with Coach Bob Bartlett. With the coach are Gary Honda, Gary Cromer, Warren Wilson, and Gary Kepl, who quarterbacked the team. **Center:** The line was small but hardest hitting in the league. **Standing:** Rick Judy, George Akers and Bob McNutt. **Kneeling:** Mike McKillop, Fred Fricke, George Nichols and Coach Gene Arger. These LC ends turned in a fine year, especially on defense: Phil Camp, Wayne Wilson, Doug McBroom, Jack Pearson and end coach Gene Sivertson.



The flu bug was the toughest opponent these "B" teamers met all year. The LC seconds won two, lost three and tied one. Between illnesses, Terry Johnson, Mike Stradel, John Morrison and Happy Klopp gave the Tiger's backfield strength, while Jim Dostat and Louis Rupertt, Dick McBroom and Ken Heehn were outstanding linemen. **Row 1:** Tom Leyda, Lloyd Tye, Phil Eley, Don Westmore, Allan Anderson, Bob Barret, Dan Smith, Terry Johnson, Dan Sturdivent, Herb Wakamatzu. **Row 2:** Happy Klopp, Craig Smith, Mike Cook, Del Burgen, Tom Feserak, Ron Bower, Paul Smith, Mike Stradel, Bob Straw, John Morrison. **Row 3:** Coach Jack Curren, Rod Shimizu, Chris Brubaker, Jom Kempthorne, Denny Rodstrom, Ed Finch, Bill Heacox, Frank Adamson, Al Roberts, Dick McBroom, Bill Bonaudi, Tom Comings, Coach Bob Scott. **Row 4:** Gary Major, Roger Spaulding, Ken Heehn, Bud Benningson, Jim Dostat, Rod Negovan, Lou Rupertt, Bill Senske, Joe Faul, Jim Long.



The freshman gridgers showed promise by finishing second in league standing. Not a touchdown was scored against them until the final game when they were downed by Shadle, 13-12. Terry Jacoy, Tony Gale, Jack Cramer, and Ed Barder were the outstanding yearlings. **Row 1:** Fred Stejer, Gary McLoughlin, Harvey Morrison, Terry Jacoy, Danno Anderson, Jack Hood, Bob Nechanicky. **Row 2:** Bill James, Joe Nichols, Allen Hardy, Harvey Best, Jim Kipper, John Keil, Pat Dix, John Mortinson, Alan Honda, Frank Cramer, Tony Gale. **Row 3:** Ron Smith, Bob Stallcop, Mike Wessels, Al Wildie, Richard Mellinger, Drexel Adkison, Mark Olson, Jim Elrod, John Corkery, John Denton, John Krause. **Row 4:** Bill Dierks, Mac Shaw, Al Finch, Rick Fancher, Larry Lava-getto, Joe Drazan, Dennis Firestone, Ed Barker, Sam Palumbo, Dave Cerenzia, George Engdahl.





Throughout the year, after school intramurals give sportsminded girls the opportunity to earn a sports letter by participating in volleyball, basketball, and softball. This enthusiastic group is under the direction of Shirley Waddell. **Row 1:** Jane Howard, Lavon Logan, Mary Ellen Myrene, Linda Calhoun, Rosemary Kincaid, Sandra Sartor, Pam Curl, Karen Akers, Jerri Darr. **Row 2:** Margaret Belgum, Sonia Haney, Caren Smith, Marilyn Schlosser, Sandra Odell, Betty Garrett, Harriet Potts, Marianne Moline, Sharon Sinclair, Junanne Watson. **Row 3:** Linda Culbertson, Marilee Hart, Diane Cenis, Millie Boareman, Karen Fosberg, Kay Dickinson, Margaret Culbertson, Jackie Schambron, Winnie Hauer, Suzanne Long, Karen Mix, Karen Hegdahl.



The girls' golf team, with star player, Ann Gillis, did well in this year's city competition. Coached by Mrs. Whitehouse, the team finished second after a close match with NC. Another outstanding player was Helene Hilton. As there are no seniors on the team, another fine season is expected next year. **Row 1:** Gretchen George, Glenda Stallcop, Sandy Rogel, Martha Corkery. **Row 2:** Julie Brandt, Meredith Emry, Sally Glaze, Valrie Prater, Patty Scharpenburg, Helene Hilton, Jo Bialkowsky, Susan Biehn, Suzanne Bronson. **Row 3:** Ann Gillis, Betty Leland, Diane Reed, Julie Haun, Nancy Neveux, Irene Grady, J. B. Long, Ava Brown, Marjorie Qwes.



The girls' tennis team coasted to the city championship in the spring of '57 and the following fall shared the title with West Valley. Jill Kromer traded with Sally Broom the No. 1 position on the team throughout the season. Miss Virginia Danke is coach. **Row 1:** Peg Norris, Janet Rausch, Sally Brown, Frances Peacock. **Row 2:** Carol Gebbert, Sue Brenswick, Barbara Blair, Mary Kay Davis, Judy Rose, Carol Baldere, JoAnne Doyle, Helen McBride, Sue Moss. **Row 3:** Jill Kromer, Bonnie Curtis, Karen Johnson, Jay Conrad, Ann Balzer, Frances Fetzer, Carol Herlin, Barbara Holsley, June Ann Watson.



The Lettermen's Club is an honor society. Those belonging have played the required amount of time in a varsity sport to be awarded letters. **First row:** Doug McBroom, Karry Frey, Gary Kepl, Jerry Johnson, Mike Leffel, Mike Cole, Mick Jones, Isamu Kawabori, John Woods, Mike Griffith. **Second row:** Pat Killien, Jack Westerman, Tom Clark, Don Scott, Fred Fricke, Bill Bialkowsky, Dwight Damon, Rick Judy, Dick Rouse, Terry Underwood, Lee Wilbur, Gary Cromer. **Third row:** Dennie Jones, Bob Gould, Bob Iverson, Mel Stanton, George Dawson, Dan Barrett, Jim Richardson, Dirk Jameson, Beau Lauer, Phil Camp, Warren Wilson, Spencer Saito, George Nichols. **Fourth row:** Dick Schmidt, Rod Thompson, Sam Minnix, Milt Rowe, Roger Butler, Tom Hunton, Bob Gimble, Gary Johnson, Mike Kirihara, Lucky Klopp, Gary Honda, Lloyd Custis, Bob Colwell, Ed Huneke. **Fifth row:** Bud Cash, Tom Fletcher, Wayne Wilson, Jack Pierson, John Ates, Dick Allen, Darrel Hutzel, Don Miller, Bob McNutt, George Ackers, Dave Clutenger, Larry Ritter, Mike McKee.

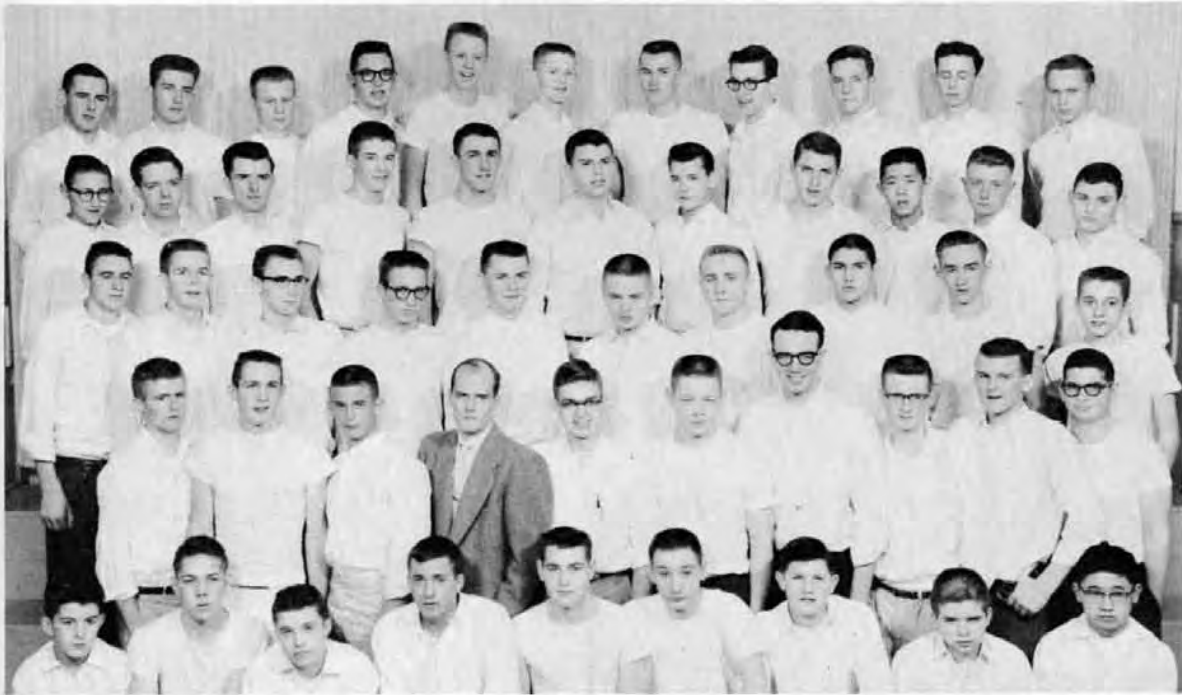

These spirited Pep Club boys have been effective in promoting better sportsmanship among students and rival schools. Seen at every game, dressed in white and sitting together, they almost yell their heads off. President Terry Underwood and Vice President Don Miller took charge of their meetings. **Row 1:** Leroy Letterneau, Tom Leyda, Tom Ogden, Tom Wilder, Milton Rowe, Dallas Moore, Bill Morig, John Kalin, Marshall Sugiyama. **Row 2:** Mike Harvey, Bob Joss, Ted Stiles, Carl Milton, Mike Babcock, Dick McBroom, Doug McBroom, Jim Edgers, Jay Roberts, Barry Solomon. **Row 3:** Leon Nason, Ed Barker, Albert Worthington, Dave Hargraves, Doug Baker, Mike McKillop, John Woods, Terry Underwood, David Starr, Jerry Smith. **Row 4:** Lewis Runchy, Dave Trezona, Stan Thornton, Bob Gimble, Ross Hendricks, Bill Wilder, King Kole, Dan Barrett, Mike Kirihara, Dennis Connors, Happy Klopp. **Row 5:** Larry Richardson, Tom Hutton, Larry Ridder, Bill Sinski, Jerry Johnson, Jim Dyke, Chuck Miller, Rick Judy, Dick Barton, Paul Barton, Dick Schmidt.



**Row 1:** George Bergquist, Lucky Klopp, Galen Peachy, Gary Kepl, Fred Frickie, Sam Reed, Mike Leffel, Rodney Lutes, Art Stockett. **Row 2:** Isamu Kawabori, Larry Scharff, Dirk Jamerson, Shorty Long, Gary Bleck, Clayton Vosen, Bill Tatt, Dick Cunningham, Irving Teranishi. **Row 3:** Gary Mazatko, Bud Benningson, John McLoughlin, Denny Stallings, Warren Wilson, Danny McLoughlin, Dave Clutinger, Tim Underwood, Harold Nube, Duane Leigh. **Row 4:** Mel Stanton, Stan Moore, Gary Cromer, Bill Bialkowsky, Wayne Wilson, George Akers, Larry Vargo, Don Miller, John Way, Randy Waters, Mike Murphy, Chris Brubaker.





The golf team had no scheduled league play last fall. In the spring of '57 the Tiger duffers tied Gonzaga for the championship, and then showed their superiority over the Bullpups by easily winning the all-city match. Mike Leffel, Dick Schmidt, John Woods, Jerry Johnson, and Mike Stoddard gave Coach Phil Baird one of the finest teams he has coached. **First row:** Fred Williams, Dave Rodstrom, Jerry Greve, Chuck Willman, Nick Larkin, Bob Buechel. **Second row:** Herb Wakamatsu, Fred Lufkin, Bill Reeves, Chuck Barney, Kenny Jones, Jerry Johnson, John Droz, Jim VanLeuven. **Third row:** Tom Lynch, Bruce Bassett, Tom Tharp, Larry Elsom, Doug Kindschi, Pat Leffel, Jerry Johnson, John Woods, Fred Muyi, Chuck Hazen. **Absent:** Mike Leffel, Dick Schmidt, Mike Stoddard, Milt Rowe, Rod Lutz.



The LC racketeers finished second to John Rogers in city league play last fall. Coach Carl Milton did a remarkable job as it was his first experience as a coach of any kind. Terry Underwood, Isamu Kawabori, Dallas Moore and Pat Killien showed promise as up and coming players. **First row:** Dave Cockburn, Harry Rittenhouse, Tim Underwood, Isamu Kawabori, Mike Griffin, Ted Stiles, Bob Hammond. **Second row:** John Bartleson, Bruce Hatch, Ray Gillette, Jim Nedly, Curt Mikkelson, George Akers, Terry Underwood. **Third row:** Pete Ewell, Jim Miller, Jim Griffin, Mickey Cannon, Duane Leigh, Dave Gates, Pat Killien.



# Activities

Read  
1978



Dwight Damon  
Fall Semester  
A.S.B. President



Stan Moore  
Spring Semester  
A.S.B. President



Dennie Dressel  
Fall Semester  
Girls' Federation  
President



Linda Stallcop  
Spring Semester  
Girls' Federation  
President



Isamu Kawabari  
Fall Semester  
Boys' Federation  
President



Forrester Johnson  
Spring Semester  
Boys' Federation  
President



Karen Erickson  
Fall Semester  
Journal Editor



William Cenis  
Spring Semester  
Journal Editor

S  
T  
U  
D  
E  
N  
T  
  
L  
E  
A  
D  
E  
R  
S





Ranking with the Choir in size, the Girls' Glee Club just keeps on singing. When garbed in their multi-colored formals, the audience really sits up and takes notice.



If the Boys' Glee Club, which is certainly a harmonious organization, had a few more tenors they would be even better. One of their favorite songs, which all boys like, is "Nothing Like a Dame."



Sponsored by the Associated Student Body, Hello Week took place October 21 to October 25. There were Tolo, Chivalry and Teachers days which were highlighted at the end by a big dance where Shirly Edwards and Galen Peachy reigned as king and queen. The officers who presented this event are pictured in the middle right: Dwight Damon, Sandra Dyke, John Woods, Linda Stallcop and Bonnie Hubbard.



These are Clarence Miller's shutterbugs, otherwise known as the Camera club. Activities for the spring semester included field trips, studying slides which show various methods of photography and the equipment used, and meetings where interesting speakers were heard. **Row 1:** Helen Newton, JoAnn Ottmar, Chris Wales, Jerry Dittrich, Dennis Larson, Bob Cox. **Row 2:** Karen Horat, Lois Stewart, Mary Jane Hornaday, Jerry Cline, Carla Garlich, Jack Erickson. **Row 3:** Martha Corkery, Eleanor VanSlyke, Dick Eagle, Jim Freeman, Roy Newcomb, Walt Staley, Alan Goegebuer.



The Starlighters, an extra-curricular group, have appeared at many outside functions as well as at school programs. The forty-three girls, directed by Gerald Hartley, elected presidents Karen Kliever and Carolyn Nydell to lead them thru their year of activities.





Early December saw the Girls Federation put on their annual Winter Carnival. Over 700 attended. Its theme "Around the World in Eighty Days" provided a variety of fun for all. Taking part in the side show were Kee Clarke (upper right) dancing to "In Che Che Wawa," Bette Vickerman (middle left) with "Same Old Jazz Mama," and Marilyn Finley (middle right) doing "Jailhouse Rock."



Lewis and Clark's chapter of Quill and Scroll was named in honor of Stoddard King, a famous columnist for the Spokesman-Review. For membership in this club a student must have a high scholastic rating, a growing interest in journalism, and the ability to write according to journalistic standards. **Row 1:** Ilah Black, Diana Grasser, Donna Grasser, Gretchen Greer, Sherry Mead, Mary Krause, Karin Boni, Patty Salisbury. **Row 2:** Linda Riegel, Donna Northey, Virginia Hamilton, Roberta Tonn, Noel Smart, Amy McWilliams, Leona Dishaw, Marjorie Schneider, Sarah Schneider. **Row 3:** Gretchen Swanson, Karen Erickson, Ann Hatch, Marlys Nelson, Clayton Vosen, Barbara Brooks, Karen Shaver, Dick Burger, Jim Green.



"Vincamus" (Let Us Conquer). This is the motto of Classical club. Activities of the year include an annual dinner, colored slides, and book report discussions. **Row 1:** Bill Hilton, Peter Beart, Barbara Blair, Elizabeth Lehr, Joan Secord, Judy Briscoe, Carolyn Johnson, Nancy Hubbard, Sue Pearson, Barry Briscoe. **Row 2:** Merry Emry, Judy Osborne, Bob Rutherford, Bill Peterson, Tim Underwood, Eddy Lawrence, Kathy Belgum, Margaret Belgum, Judy Rivers, Barbara George, Nancy Riggs. **Row 3:** Sue Swartley, Sue Carter, Jean Rabe, Carol Herlin, Barbara Hoesly, Bill Herlin, Jim Dyke, Stan Bourkland, Betty Staley, Jack Westerman, Allan Anderson.



Officers Isamu Kawabori, Gary Kepl, Terry Underwood, Mike Stoddard, and Bill Bialkowsky led the Boys' Federation through a busy fall semester of activities, including the Christmas toy drive, Military Day, and their annual con. Leading the con to success were the long-time LC favorites, the King's Men band and the senior boys' quartet, which boasts Marlys Nelson, the only girl member of the Boys' Fed.





Always busy, the Girls' Federation has completed another active year. Under the leadership of first semester officers (picture 2): Peggy Immel, vice president; Dennie Dressel, president; Kathy Henry, secretary; Margo Farrish, historian; Barbara Brooks, sergeant at arms; Gretchen Swanson, treasurer; and second semester officers (picture 6): Jill Freeman, sergeant at arms; Shirley Edwards, vice president; Linda Stallcop, president; Amy McWilliams, secretary; Holly Barker, treasurer; and Betty Vickerman, historian; the traditional activities were carried out smoothly. Symbolizing the spirit of the Girls' Federation is the annual award for the best Big Sister (picture 4), Holly Barker.

## TOP BAND NUMBERS FOR '58

Finale from Dvorak's "New World Symphony"  
"American Overture for Band" by Jenkins

"Toccatto for Band" by Frank Erickson  
"Ode for Band" by Don Gillis

"Plymouth Town" by Gerald Hartley



**BAND PERSONNEL:** Flute: Christina Anderson, Margaret Belgum, Kathleen Bennion, Pauline Elmer, Lyn Harris, Carolyn Priest, Betsy Roberts, Ann Sommer, Judy Struck, Sue White, Tom Zepp. Oboe: Elise Mitchell, Bruce Selcho, Olivia Wolfe. Bassoon: Doug Dean, Andrea Fredrickson, Dave Newell, Dave Taylor. Clarinet: Kirk Ashurst, Sandra Backman, Jeanne Baker, Arlene Batchelor, Jim Bech, Barry Blair, John Dormaler, Marjorie Embrey, Janet Frealey, Karen Hegdahl, Don Henry, Rosalyn Hill, Pauline Larson, Carol Pearson, Alice Porter, Virginia Prindle, Gary Privratsky, Pat Ritland, Vickie Rollert, Loree Strand, Bob Tenold, Jerry Walker, Ronny Webster. Alto Clarinet: Carol Morris, Sharon Stai. Bass Clarinet: Paul Beyerdorf, John Mizony, Alvina Rice. Alto Saxophone: Robert Brown, Steve Grover, Marcia Ranniger. Tenor Saxophone: Art Heindselman, Richard Lang. Baritone Saxophone: Stan Thornton. Cornet: Rod Black, Barry Briscoe, Ernest Bunn, Fred Cummings, David Earling, Andy Holt, Dick Lafferty, Max Markham, Raymond Mosher, Jerry Thomas, Richard Yoricka. French Horn: Lyle Collins, Don Gerl, Mary Jane Hornaday, Georgia Manning, Kenneth Small, Jerry Tripp. Baritone: Lloyd Baggarley, John Boyce, Carol Kelbell. Trombone: Tom Boyce, Dave Curtis, Larry Elsom, Brad Everest, Ron Harris, Jerry Hill, Jim Hill, Gary Johnson, Bruce White. Sousaphone: Larry Elsom, Bob Mosher, Tom Newman, Bill Remsig, Earl Rice, Jack Westerman. String Bass: Mike Babcock, Jill Fouche, Phillip Tipton. Drums: Doug Fish, Clarence Freeman, Bob Hammond, John Lyons, Ray Newcomb, Mike Spencer. Tympani: Chuck Becker. Drum Major: Bill Remsig.

Page one hundred four

## MAIN CHOIR ENGAGEMENTS FOR '58

Fall, Christmas, Spring Concerts  
All-City Reformation Festival

Easter Program for Central Lions Club  
Education Week Caroling (Davenport Hotel Lobby)

Commencement Exercises



**CHOIR PERSONNEL:** Row 1: Lynnda Ort, Bonnie Williams, Judy Jewett, Pat Jewell, Loree Strand, Esther Pogue, Karen Denton, Claire Peck, Ellen Chastain, Kathy Robb, Betty Wetmore, Mr. Hartley, Elise Mitchell, Jackie Delyea, Mary Ellen Hobert, Marilyn Marschante, Barbara Lockert, Janet Hanson, Rosalie Weymouth, Joan Morris, Judy Briscoe, Lynne Edgerton. Row 2: Beverly Aster, Carol Coman, Mikki McGoldrick, Sandi Miller, Kay Ness, Wilma Anderson, Karen Kiewer, Rita Osterberg, Kathy Borsema, Carolyn Nydell, Dean Gerimonte, Larry Doyle, Galen Peachey, John Keigley, Jack Malone, Ken Stanton, Jim Greene, Sue Bryant, Rebecca Harris, Henry Mills, Rosalie Aspray, Barbara Wheeler, Carolyn Calvert, Beverly Ostrom. Row 3: Pat Kissler, Sharon Spores, Judy Robbins, Faith Mason, Joyce Moore, Sharon Olson, Vivien Ness, Judy Silvers, Tina Anderson, Marcia Ranniger, Gary Stolz, Gary Kepl, Jim Weninger, Glen Talbott, Dick Burger, Roger Butler, Mike McKillop, Paul Whelan, Skip Larson, Chris Pieren, Sut St. John, Margi Van Tyen, Janice Freeman, Nancy Marshall, Dolores Walker, Mildred Hyatt. Row 4: Judy Zat, Judy Aigner, Sandy Kurtz, Lynne McFadden, Sharon Tarter, Jill Fouche, Pam Fisk, Jan Duerfeldt, Dave Whitney, Gary Cromer, Ken Bumgarner, John McLaughlin, Ron Harris, Dave Ruckhaber, Stan Buorkland, Stan Moore, Paul Barton, Sam Reed, John Ates, Dick Barton, Don Sturdevant, Mary Onear, Normala Thue, Linda LaPlante, Karen Fleener.

# Tigers Fighting for Status; to Face Gonzaga in Crucial Contest at Stadium

LC's fighting Tigers, back on the jungle trail with a hard-fought win over John Rogers, will be after more white man's meat when they meet Gonzaga's cat-hungry Bullpup Friday night at the stadium.

It will be a battle to stay in the race for the city title, as both LC and Gonzaga have lost two games, and no team has ever lost more than two games and won the city league championship.

Gonzaga's only win was over LC. NC dropped Gonzaga 18-12, and the Indians took LC 8-7. Rogers beat Gonzaga 20-19, and LC beat the Pirates 14-0. All in all, it figures to be another terrific ball game.

Gonzaga has had a well-balanced attack, although they have gone to the air in recent contests. LC, it seems have been relying on their running offense, although rest strength is in their defense.

Each week LC introduces a new running star. Don Miller, Dutch Stanton and Kerry Fry are always reliable runners. The Tigers are always dangerous in the air also, as witness their win earlier in the year over West Valley.

"Giant Killers" Win  
It was a hard-hitting, giant-killing and determined team of Lewis and Clark Tigers with the true "will to win" that teamed together to knock off the previously unbeaten John Rogers Pirates, 14-0, October 3 at Memorial stadium before an enthusiastic crowd of LC roots.

The majority of the Tigers were dwarfed by the large Pirate squad, but time and again the Tigers whittled down the Pirates to their own size and then ran over the stunned Rogers players.

Win Keeps Tigers in Race  
The win put the Tigers right

back in the fight for the city league race. LC needed this win and they left no doubt in anybody's mind that they deserved it. The team worked together, and every one of the players had a time when he was the star. The Tiger offense and the yardage when they needed it, and the defense held tough when they had to.

Lewis and Clark's hard tackling resulted in the recovering of five Pirate fumbles.  
Its first scoring drive started when Gary Kepl returned a Rogers punt 26 yards to the Pirate 21-yard line. Then it was Dutch Stanton, the Tiger ball-carrying workhorse of the game, who ran through the giant Rogers line six times, scoring on the last. Miller converted, and LC led 7-0.

Defense Holds Pirates  
Three times after the Tiger score Rogers threatened to cross the

Tiger's goal, but each time LC held tough and the Pirates were stopped.

During the second half the two teams battled back and forth. Lewis and Clark played it safe and didn't take any chances. Rogers, however, soon became desperate and the Pirates took to the air, as they have done all year when they needed yardage. LC stopped the Pirate drive, and time grew short on the Rogers team.

In the final two minutes Rogers drove to a first down on the Tiger 10-yard line, but the Tigers again got tough and held with a terrific defensive show. LC took over on their own 6, worked their way to the 12, then speedy Dutch Stanton broke off tackle behind some good blocking and outran the entire Rogers team for a 14-yard touchdown play. Miller converted and LC led and won, 14-0.



FIRST LC'S THROUGH THE NEW CAFETERIA LINE-UP OCTOBER 1, John McClain receives his change from student cashier, Brenda Rhoades. Over 400 plate lunches will be served daily from the new food distribution center. Two lines for the plate 'special' will be used to speed up service.

## Girls 'Make Cider'

The changing of an apple into a jug of cider was the high light of a half-time show, which was presented at the Lewis and Clark-Rogers game October 3. Performers were the band and T-Girls.

While entering the jug, formed by the band, the T-Girls changed the red apple into yellow cider. The change was made by switching color caps.

The show began with the mass group marching, in precision form, onto the field. The unit then formed the first of three stunts which was the writing of Autumn. The second stunt was the mean and stars, in which the stars twinkled.

The units are directed by Miss Virginia Danke, T-Girls, and C. Oliver Fuller, band. Miss Danke is assisted by Mrs. Earl Whitehouse.

## Senior Con, Soon Ready

All Parts Are Cast; President Predicts Top Show

"This will be the cook to break the established tradition that the junior con is better than the senior con," said IHS president Jack Malone.

The finalists in parts are: Pappy, Dick Humphrey; Mummy, Marlon Hanson; Daisy Mae, Holly Barker; La's Amer, Jim Campbell; Howell Also, (already cast); Bayless Bailey, Maxine Hillier; Hataway, Chuck Rogers; three Scrags, Doug McBroon, Rod Lutz, Doug Baber.

Five lachelars, Jim Kirschbaum, Tom Ogden, Ross Hendricks, Drury Stallings, Jimmy Winnager; Sasin Midd, Karo Klauer; Prudence Prun, Jill Freeman; Moonbeam McSwine, Sharon Griffith; Nervous Norris, Nevin Aguinval; Fuzzled Pote, Dean Dagman; Hairline Joe, Gerald Bower; Lovesome Pebeart, Terry Kelly; Senator Fugbound, Fred Eolow; Mayor, Paul Bacon; Stupefyn Jones, Herb Baker; Fawcett Francis, Bob Shemaker; Wolf Gal, Diane West.

Those with walk-ons are: Dirk Jansson, Denny Stallings, Dave Hargreave, Sam Reed, Ross Ericson, Dave Whitney, Mike Williams, Bruce Barrett, John Way, Galeo Pashway, Beau Lower, Russ Darr, George Lang, Luis Stewart, Bob Richardson, Gary Peck, Jim Dalrymple, Tom Wilber, Denny Sanders, Barbara Adamson, Mary Jo Cunningham, Lewis Dittus, Conale Morgan, Julie McEstran, Barbara Jarvin, Barbara Quilic, Kathy Botswana, Ann Hatch, Bob Barker, Ted Stiles, Grant Dwan, Mike Laffel, Dennis Grant, Gwen Elick, Bob Lemler, Carolyn Calvert, Amy McWilliams, Kathy Kroge and Rita Osterberg.

The specialty acts include: Peg Innes and Donnie Dussel; Day Quartet, Mike McKillop, John Woods, Gary Kepl and Stan Moore; Ronnie Agray and Skip Larson; Diane West, Karen Kluwer, Bonnie Hubbard and Shirley Edwards; Ethel Pogue; Howard Ball and Alan Goegeberg; Mary Ann Williams and Sally Claggett; Merry Mills and Diana Grasser.

## LC Sr. Chairman For Y-Teen Tea

Karin Boni, senior, is general chairman for a tea and fashion show to be put on by Spokane's Y-teen roll call week which will be from October 11-20. Also on the committee from LC are sponse Norris and Sherry Mead.

Preparations for this occasion, to be held Sunday, October 13 from 3 to 5, got underway when eight models, all Y-teen members from LC, Rogers and Shadle Park were chosen for the fashion show. Loretta Strength, Dolores Gardner and Diana Grasser will represent Lewis and Clark. Clothes will be furnished by Rusan's.

The program will include, besides the fashion show, two short speeches by the president of the YWCA, Mrs. Furdhauer and Miss Hendrickson, executive director. To learn more about this event, LC girls will be attending a con Thursday, October 10. Invitations will also be passed out to those interested.

## Thespians Have New Sec.

Roberta Tonne will replace Bonita Davis as secretary of the National Thespian club. On October 3 the club acted upon various provisions of their constitution. The constitution will be duplicated and a copy given to each member.

## Miss Luck, in Eng. Dept., Teaching at Alma Mater

Because she only vacationed with a three-day trip to Seattle for the Gold Cup Races.

Miss Luck lives at home with her family. Her father graduated from LC, once starred in football. Her hobby is music, as she enjoys classical music and symphonies along with dancing and reading. As for sports, football and basketball rate high when it comes to watching, but she likes to participate in swimming and tennis.

"Teaching . . . Rewarding"  
When asked her reason for going into teaching, Miss Luck said, "I've always been able to get along with people, and I felt that teaching would be rewarding."

Her opinion of Elvis Presley is that he has too much in music, but she feels he is a fact and is decreasing in popularity. As far as the segregation issue in the South is concerned, she is all for integrated schools. Happy over her job, Miss Luck said, "I feel very privileged to work with the fine students at Lewis and Clark."

# THE LEWIS AND CLARK Journal

VOLUME 80

SPOKANE, WASH., WEDNESDAY, OCTOBER 9, 1957

NUMBER 4

## Sr. Officers Are Installed

Dwight Damon, ASB proxy, opened the Senior class installation con, Tuesday, October 2, with the Pledge of Allegiance to the flag.

Jack Malone, new president of the class, received his gavel. "Receiving this gavel of leadership is the greatest honor ever bestowed upon me," he said. He complimented the seniors by saying, "Hereafter as a class in preparation for the Senior con to be tremendous. Let's keep up the enthusiasm we have at present."

Other officers are: Ross Hendricks, vice president; Ronald Agray, secretary; Rich Judy, treasurer; Maris Nelson, historian. Homecoming presidents were introduced.

Principal A. L. Parker gave comments. He read a letter from the mother of a last year's graduate who is attending the Air Force Academy.

"You as individuals, make or break Lewis and Clark high school," stated Mr. Parker. Mr. Palmer, one of the senior class advisers, reminded boys of the NROTC scholarship tests that are to be held December 14.

## Sugiyama Directs Baseball Discussion

Forum met at the home of Ed Huneke with Marshall Sugiyama leading the discussion "Movement of the Major Leagues to the West Coast."

The topic for the next meeting is "Political Problems of France." This is the topic that new members will write an essay on to be admitted to the club. Initiation will be held at the home of Bob Barton.



"THE RACE" RECEIVES FINAL APPROVAL from three senior VIPs who seem to be enjoying the humorous Dogpatch theme. Checking the script are Roger Foster, general chairman of the '58 con, Gretchen Swanson, stage director, and Marlon Hanson, who plays the feature role of Mummy Yokum in the production.

## Spanish Club Has Many Future Plans

"The Spanish club has many plans for their future meetings. Some of these are joint meetings with Spanish clubs from other schools, speakers, money raising projects, a Christmas family, and an initiate potluck dinner," so stated Holly Barker, newly elected president.

Tryouts will be held at 8 a.m. in room 124 October 10, and after school in room 124, October 20. Applications are by a 100-word autobiography, written in Spanish.

An open house meeting will be held October 28, at Karen Olney's home, 82289 Lamson for all students interested in becoming members.

## Yearbook Sales Will Begin Soon

Now is the time to start saving \$3.50 for your Tiger Sales on the 1957-1958 yearbook will begin on October 28 and continue until Thanksgiving, according to Carl G. Miller, adviser.

This year's annual will have a new background for class pictures. It is bamboo drapery. Also, home-rooms of average size will be photographed in three rows. "This month, we start taking home room pictures," said Mr. Miller.

Some new posts in the editing departments have been filled. They are classes editor, Diana Grasser; circulation manager, Donna Grasser; senior album editor, Gretchen Greer; assisted by Carla Garlich and faculty editor, Mary Krause.

Seniors are again warned about getting their picture taken. The notice the better.

## Stair Issue Gets Check Council Favors One-Way Action; Voting Ordered



LOOKS AFTER SENIORS: "This is the girl—Gretchen Greer—whom all seniors should know," said Carl G. Miller, Tiger adviser. "She's the album editor of the 1958 book." "Get your picture taken early," she says to all seniors. "Then get the studio notice into my hands. Have you turned in your questionnaire?"

## Talent Search Open to Seniors

Open to all interested seniors, the Seventeenth Annual Science Talent Search is being sponsored by the Science Club of America, a science service activity which is supported by the Westinghouse Educational Foundation. All who plan to take part in this program should sign up with H. M. Londerback before October 15. Students already signed up are: Forester Johnson, Isamu Kawabuchi, Neil Davis and John Breakley.

A 1,000 word report on the subject "My Scientific Project" is required.

All-expense trips to the Science Talent Institute in Washington, D.C. will be awarded to 40 boys and girls throughout the U.S. Honorable mention will be given to 200 and the names of the total 300 will be sent to colleges and universities.

## Fine Arts Has New Members

The Fine Arts club elected new members September 27.

Entry pictures pictures were voted upon by club officers and old members. Newly elected members are: Freshmen, Anita Birnbaum, Ann Gilta, Nikki Smith, Brenda Stallong and Suzanne Solsaker; sophomores, Pam Griffith; juniors, Susan Carter, Mickey Jones and Joyce Lethbauer; seniors, Luana Fremberg and Mike Kirschbaum.

Fine Arts club officers are: Karen Geiss, president; Donna Belknap, vice-president; Kay Kuhn, secretary; Pat Demore, treasurer; and Bette Vackerman, historian.





One of the fall semester's largest activities, Hello Week, was successfully carried out under the leadership of Linda Stallcop, vice president of A.S.B. and Dwight Damon, president. The friendliest girl and boy at L.C. were Shirley Edwards and Galen Peachey. Hall proctors kept the halls more or less orderly by giving tickets to rule violators. Howard Ball gave Larry Vargo a ticket. At 8:35 most mornings many groups such as this could be seen in the cafeteria for council meetings. "Lick your choppers," was a phrase heard by all homerooms as Clarence Miller prepared to take their pictures. The Junior class spring picnic was a gustatory success. Here Mary Ann Williams, Barbara Quaife and Paul Hopkins help themselves. This scene from the southeast corner of the campus shows the gardener at work.

## ORCHESTRA TOP TUNES FOR '58

"Symphony in F Major" by Johnson  
Overture to Opera, "Three Brothers" by Cimarosa  
Cantata, "Seven Last Words of Christ"

"January, February, March" by Gillis  
"Musik for Streicher" by Lemacher (String)



**ORCHESTRA PERSONNEL:** First Violin: Marcia Blamquist, Peter Kissen, Clarence Freeman, Barbara Blair, Mary Baldwin, Carol Gray. Second Violin: Arlis Riggers, Marilyn Owen, Parney Poore, Lynne Patton, Jerilyn Root, John Yamamoto, Barbara Rometch. Viola: Bette Garst, Carolyn Mavity. Cello: Beverly Garst, Rae Patton, Steve Kissen, Bruce Tipton. String Bass: Phil Tipton, Mike Babcock, Jill Fauche, Linda Jensen. Flute: Christina Anderson, Katherine Bennion. Oboe: Elise Mitchell Bruce Selcho. Clarinet: Sandra Bachman, Janet Fraley. Bassoon: Doug Dean, Dave Newell, Andrea Frederickson. French Horn: Mary Jane Harnaday, Georgia Manning, Jerry Tripp, Kenneth Small. Trumpet: Rod Black, Richard Yorioka, Andy Holt. Trombone: Jim Hill, Bruce White, Ron Harris. Percussion: Doug Fish, Bob Hammond, John Lyons, Ray Newcomb, Mike Spencer, Dave Taylor. Tympani: Charles Becker.



Triangles or pentagons — circle or squares — the Math club can tell you all about these affairs. They sponsor two annual math contests in the spring, one for freshmen and sophomores and one for juniors and seniors. They also have a math day and a spring picnic. **Row 1:** Sharon Spores, Helen Van Dewerker, Jack Westerman, Jerry Smith, Jan Doescher, Marshall Sugiyama. **Row 2:** Lucky Klopp, Ross Hendricks, Steve Redfield, John Dormaier, Milton Rowe, Judy Stover, Jon Hagen, Bob Joss. **Row 3:** George Akers, Ed Huneke, Elmer Seely, John Way, Denny Stallings, Ron Heyer, Ken Coates.

The Lewis and Clark Journal was managed mostly by girls during the first semester. Managing editor was Karen Erickson, associate editors were Karen Boni and Vicki Weremiczyk; Linda Riegel was advertising manager. These pictures show staff members at various jobs. **Row 1:** Helane Hilton, reporter, and Kay Ness, mailing manager; Karen Erickson, managing editor and Morris Spencer, circulation manager; Dick Burger, copy reader. **Row 2:** Jim Green, copyreader, Clayton Vosen, sports writer and Sarah Schneider, assistant editor; Marjorie Schneider, reporter, Skip Cenis, sports editor, and Anne Bartlett, reporter. **Row 3:** Noel Smartt, copyreader, Barbara Edwards, reporter, and Karen Boni, associate editor; Anne Hatch, copyreader, Donna Northey, reporter, and Larry Linehan, reporter. **Row 4:** Vicki Weremiczyk, associate editor, Janet Rausch, advertising representative, and Karen Thompson, reporter; Linda Riegel, advertising manager, Billie Sharpe, business manager, and Karen Shaver, advertising representative.



Meet these up-to-the-minute people who are well informed on the latest news. To find out about sputniks, missile programs, or anything in politics or economics, ask these alert Forum Club members. **Row 1:** Anne Bartlett, Kristine Swanson, Jane Boyce, Clarence Freeman, Falcan Kalin, Mary Kay Davis, Jim Skindlov, Marshall Sugiyama. **Row 2:** Jim Green, Bob Barton, Don Miller, Doug McBroom, Phil Huneke, Milt Rowe, Stan Thornton, Dennis Stallings, Ed Huneke.







Twirling the batons and waving the flags, these ten girls gave a spurt to the display of school spirit at games. Students may see their skilled performance at the annual Merry Go Round game and other sports events. **Row 1:** Frances Peacock, Carolyn Gelb, Sharon Hanson, Janet Hanson, Pat Jewell (Head). **Row 2:** Holly Barker, Carolyn Mavity. **Row 3:** Shelly Williamson, Jean Rabe, Carol Herlin (Head).

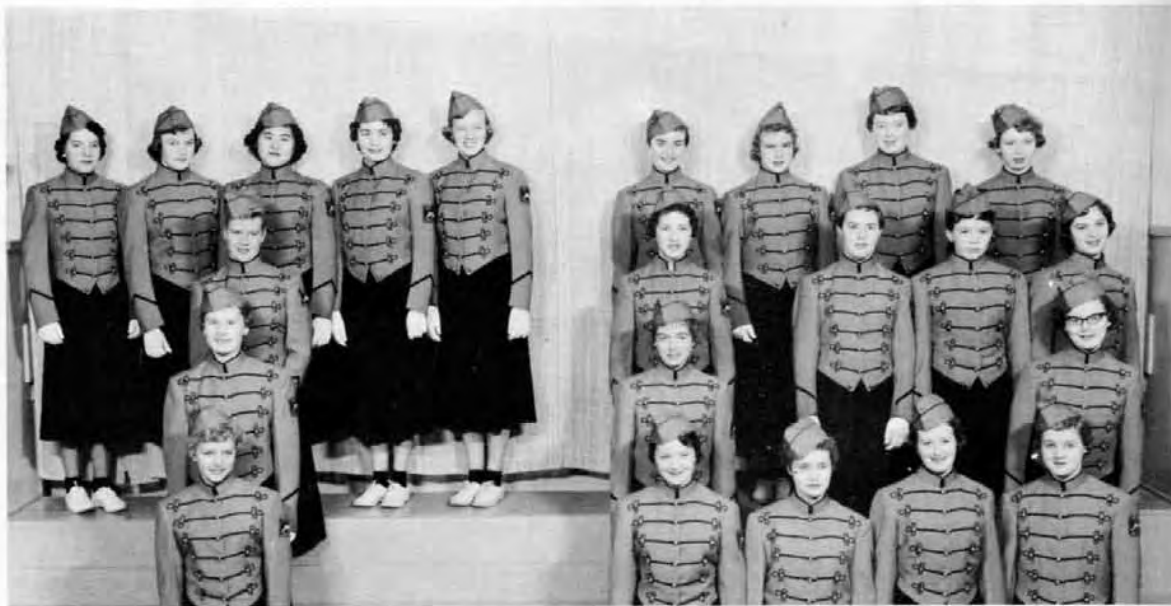

Behold the T-G formation! It represents all Ti-Girls, who are chosen because of their personality and good grooming. They turn out in sunshine or rain to drill or to cheer the Tigers on. The splash of orange and black add color to annual Lilac parade. **Row 1:** Marilyn Marschante, Kathy Henry, Lynn Edgerton, Becky Sowell, Lool Saldin. **Row 2:** Joan Sather, Nancy Querna, Georgia Tiffany. **Row 3:** Sandy Thompson, Judy Rose, Mary Davis, Marijean Green, Faith Mason. **Row 4:** Donna Northey, Junanne Watson, Mitzi Shimizu, Chris Pieren, Lynn Paulson, Sandy Cadagan, Betty Staley, Nancy Knox, Jean Morgan.



What would happen to Lewis and Clark's school spirit if there weren't any Ti-Girls? The result would probably be a 35 per cent reduction.

#### UPPER PICTURE

**Row 1:** Janet Kimura, Rita Mortan, Margaret Fritch, Joyce Katahira, Patty Salisbury, Pat Warashina, Anne Bartlett, Barbara Blair, Judy Morlan. **Row 2:** Peg Immel, Linda Stallcop, Bonnie Hubbard, Linda Laitinen, Esther Pogue, Sarah Merryweather, Vickie Weremiczyk, Jackie Riner, Julie McEachran. **Row 3:** Kathy Krogue, Sue St. John, Linda Bauer, Ann Nozaki, Rosalie Aspray, Sandra Dyke, Barbara Brooks, Pat Moore, Judy Perring, Jackie Phillips, Carolyn Nydell. **Row 4:** Barbara Santschi, Lavonne Watson, Billie Sharpe, Marilyn Stewart, Barbara Hill, Ruth Matthews, Kathy Belgium, Dennie Dressel, Connie Morgan, Judy Eash, Karen Geiss.

#### LOWER PICTURE

**Row 1:** Sue Baldwin, Sherry Trumm, Julie Haberman, Kathy Weremiczyk, Carol Coman, Marlene Uyehara, Grace Oki, Esther Otomaru, Joyce Terao, Barbara Steenberg. **Row 2:** Kathy Krogue, Carolyn Morimoto, Connie Blank, Margaret Matthews, Judy Osborne, Linda Wilson, Harumi Yamagiwa, Judy Robbins, Sandy Morlan, Roberta Jarvis. **Row 3:** Georgia Moriya, Judy Brown, Pat Dutton, Barbara McDonald, Kay Nozaki, Judy Myers, Pearl Hayashi, Gaylene Moos, Gail Allen, Sally Broom, Sharon Frissell. **Row 4:** Sharon Olson, Janna Harris, Wilma Anderson, Sue Swartley, Jane Stewart, Sue Sather, Donna Buboltz, Judy Seebeck, Lois Guenzel, Alene Brooks.



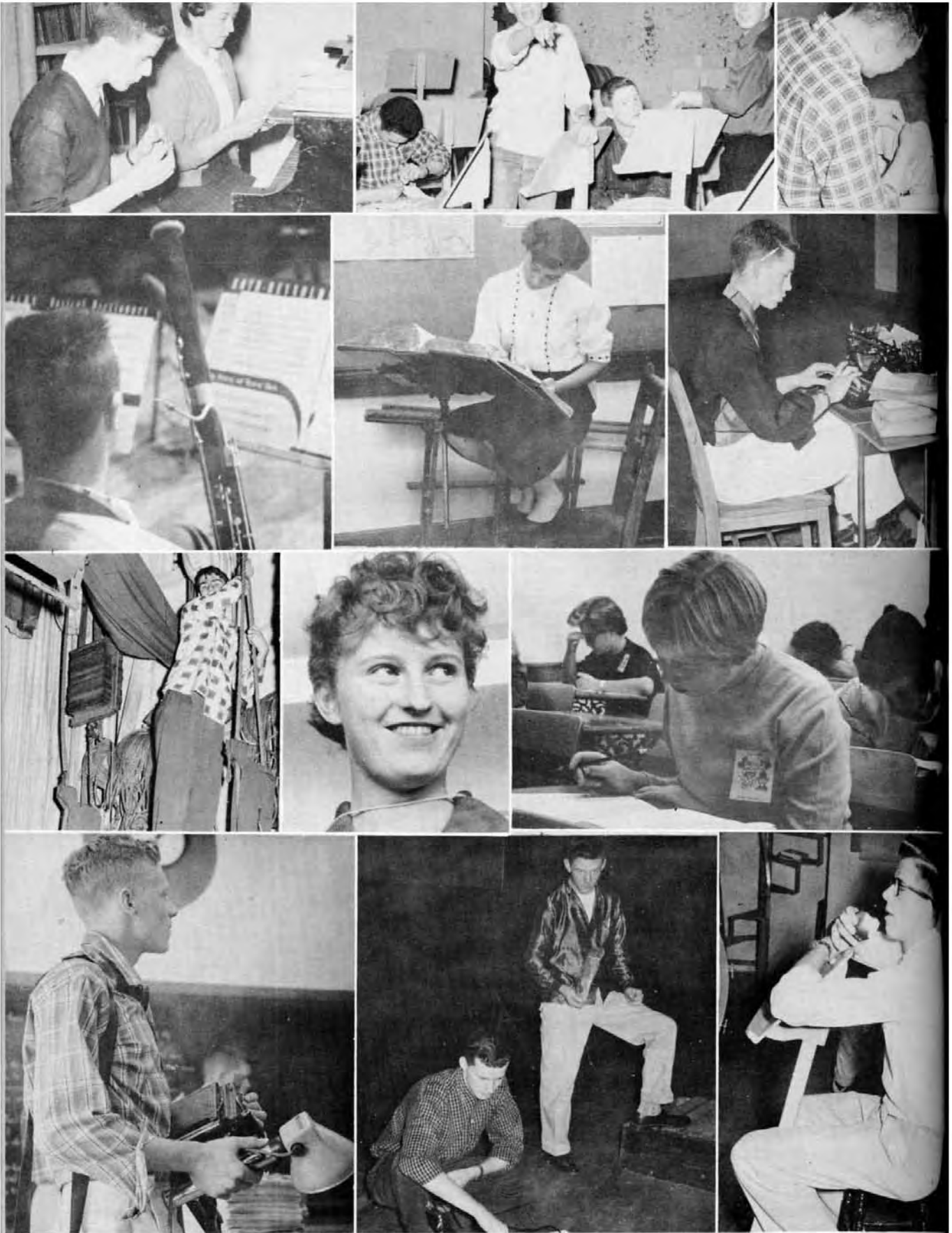

Looking around LC reveals many students busy at many things. Here doing what they appear to be doing are: Bruce Selcho and Nancy Farber; Doug Shaw, Ron Harris, Hike Spencer, and Ray Newcomb; Doug Shaw; Doug Dean; Patty Salisbury; Clayton Vosen; Ray Mackey; Donna Grasser, Linda Domit and Anna Glackin; Dave Swan; Bruce Selcho and Mike Spencer; and Stan Thornton.



Dressed in their white and wine colored uniforms, these usherettes help people get located and feel at ease at cons, plays and on other special occasions. Mr. Marshall is their adviser and one suspects they are chosen for their good looks. **Row 1:** Joyce Katashira, Margaret Fritsch, Margo Farrish, Sandy Backman, Karen Kliever, Mary Ann Guest, Margret Wendle, Linda Stallcop, Patty Salisbury. **Row 2:** Sue Chisholm, Sandy Dyke, Carolyn Nydell, Marilyn Selves, Rodeen Ross, Marión Hansom, Kathy Krogue, Karen Eriekson, Pat Moore, Bonnie Hubbard, Molly Jones, Peggy Immel. **Row 3:** Karen Geiss, Dennie Dressel, Holly Barker, Shirley Edwards, Rosalie Aspray, Roberta Tonn, Judy Eash, Gretchen Swanson, Marlys Nelson, Billie Sharp, Judy Perring.



"In Talent They Do Excel." Members of Orpheus under the direction of Mrs. Hutchison demonstrate their dancing, singing, literary reading, and skill with musical instruments by active participation in school and outside entertainment. Activities include an initiation dinner for prospective members, tryouts in November, and election of officers. **Row 1:** Robin Rykus, Judy Osborn, Peggy Norris, Marion Hansom, Dolly Abrams, Marilyn Marchante, Georgia Tiffany, Sandy Backman, Margo Farrish, Karen Kliever, Marilee Hart, Rita Osterberg, Lynn Morris, Sandy Rogel. **Row 2:** Kay McMillan, Rosalie Aspray, Sharon Frissell, Linda Wilson, Gaylene Moos, Esther Pogue, Beverly Hill, Irene Grady, John Welker, Roberta Tonn, Sara Coffin, Mike Babcock, Frieda Nichols, Tracy Shaddock. **Row 3:** Joanne Clark, Claudia Morgan, Shirley Edwards, Holly Barker, Sue Swartley, Donna Davenport, Betty Staley, Gretchen Swanson, Noel Smartt, Barbara Wheeler, Christina Anderson, Peggy Abrams, Ardith Robertson, Janet Fraley. **Row 4:** Paul Barton, Alphonso Bivens, Bruce Selcho, Marlys Nelson, Marilyn Selves, Shelley Williamson, Art Hiendselman, Ken Stanton, Rosalyn Hill, Marilee Barnes, Kee Clarke, Kathy Benion, Andrea Fredrickson.



"Dishes Will Sparkle; Pots Will Shine." F.H.A. as an organization is a builder of homes for tomorrow. Members have the opportunity to develop poise and social graces. Their activities include family get-togethers, philanthropic projects, and services to the school. **Row 1:** Gwen Shaw, Sue Bronson, Valerie Pryor, Barbara Adamson, Donna Grove, Sharlene Stillwell. **Row 2:** Mary Lynn Bergman, Connie Morgan, Pat Holmes, Lynn Stillwell, Mary Jo Cunningham, Susan Calhoun, Barbara McDonald, Gretchen George.



"Hasta La Vista." This is the friendly farewell spoken by Mr. Reed's Spanish club members. Their year is highlighted by an annual progressive dinner. Meetings are sparked by fluent discussions in Spanish by various speakers. **Row 1:** Dee Weissenborn, Ava Brown, Robin Hardy, Sue Biehn, Holly Barker, Sandra Rogel, Merry Emry, Nancy Knox, Ron Webster. **Row 2:** Mike Larabee, Rebekah Flanagan, Catherine Giasfos, Ruth Parsons, Sally McMillan, Beverly James, Karen Olney, Carol Rigsby, Judy Bonnet, Judy Sperry, Jeanne Maxy, Sandra Cagadan. **Row 3:** Dorothy Hunt, Jackie Phillips, Don Scott, Rita Morton, Connie Blank, Linda Laitinen, Wendy Higgins, Kee Clarke, Helane Hilton, Becky Sowell, Marlene Klein. **Row 4:** Nancy Neveux, Linda Schlomer, Donna Buboltz, Tom Undhausen, Sheila Dunton, Penny Bruington, Rosalie Aspray, Deanne Bigalow, Junnane Watson, Linda Touene, Tina Anderson, Linda Bauer, Lynnea Schmidt. **Row 5:** Janeen Blue, Rosalyn Hill, Nancy Kuhn, Jim Van Leuven, Mike Murphy, Jerry Johnson, Mary Jo Cunningham, Sharon Gonysee, Mary Ann Murphy, Dan Barrett, Linda Domit.





1: "It's gotta be right," says Randy Waters to Mr. Lunneborg, woodshop teacher. 2: Being stuck by that needle seems to be Dave Swan's biggest worry as Valorie Pryor replaces a wayward button. 3: "Open wide" prompts the student nurse, Miss Lucy Young, to Connie Morgan. 4: "Peanuts please," is a familiar phrase to candy counter attendants, Janice Allen and Linda Finegold. 5: Mary McDowell, Tiger business manager, counts the returns from the day's sales. 6: "No peeking" warns Sherry Mead, president of Quill and Scroll. 7: "They're moving," discovers Pat Williams, as she completes her biology lesson. 8: With a solid beat, Jim Thomas shares America's heritage of folk music with his classmates. 9: Checking up on the latest student activities are Fred Stejer and Karen Olney. 10: Howard Swerland, Smitty Hogsett, and Frances Peacock display their top-notch biology bug collections. 11: Taking time out for refreshments are Paul Barton, Grant Dixon, Dennis Connors, Dennis Stallings, Bob Barton, and John Redding.



"Wide and extensive reading is their Goal." Book club, under the direction of Miss Marian Pettis, has meetings where members give book reviews. A special activity is the presentation of books to the Shriners' hospital. **Row 1:** Elsie High, Nancy Hubbard, Jackie Delyea, Paul Stokes, Robin Hardy. **Row 2:** Karen Erickson, Judy Eash, Susan Biehn, Sara Coffin, Clayton Vosen, Ann Hatch.

"Winnie the Pooh," directed by Mrs. Grace Peck, was the name of this year's drama class production for the Children's Little Theater. **Scene 1:** Piglet (Jeanette Dickinson) seems to dislike the scrubbing Kanga (Sharon Griffith) is giving him. Roo (Nancy Hubbard) looks on while Christopher Robin (Cathy Caldwell) appears ready to fend off intruders. **Scene 2:** Kanga and Rabbit (Kathy Belgum) struggles to pull Winnie the Pooh (Diana Grasser) from the doorway of Rabbit's home. **Scene 3:** Pooh, Piglet, Owl (Margaret Krause), and Rabbit seem to be consoling Eeyore (Fred Phillips) after a hard day of running away from Kanga. **Scene 4:** The Clowns (Howard Graham and Susie Oscarson) seem to be taking part in the Pooh's (Carol Chapin) birthday party, along with the bunnies (Loretta Alf and Barbara George), Rabbit (Glenn Talbott), skunk (Joan Davis), Piglet (Charlene Roestel), and Christopher Robin (Wende Higgins).



"Act your part well; there all the honor lies." This is the motto of the National Thespian Society, which is under the direction of Mrs. Grace Peck. They make a study of plays, famous people of the theater, and such allied arts as make-up, costuming and staging. They also attend the professional theater whenever possible. **Row 1:** Nancy Hubbard, Diana Grasser, Fred Phillips, Wanda Sheldon, Douglas Dean, Marlene Klein, Carol Chapin, Charlene Roestel. **Row 2:** Cathy Caldwell, Terry Kelly, Linda Oscarson, Loretta Alf, Jeanette Dickinson, Wende Higgins, Amy McWilliams, Kathy Belgum, Roberta Tonn. **Row 3:** Joan Davis, Barbara George, Glen Talbott, Bob Forsyth, Forrester Johnson, Sharon Griffith, Elaine Hauer, Paul Warner, Roger Fosseen, Margaret Krause.

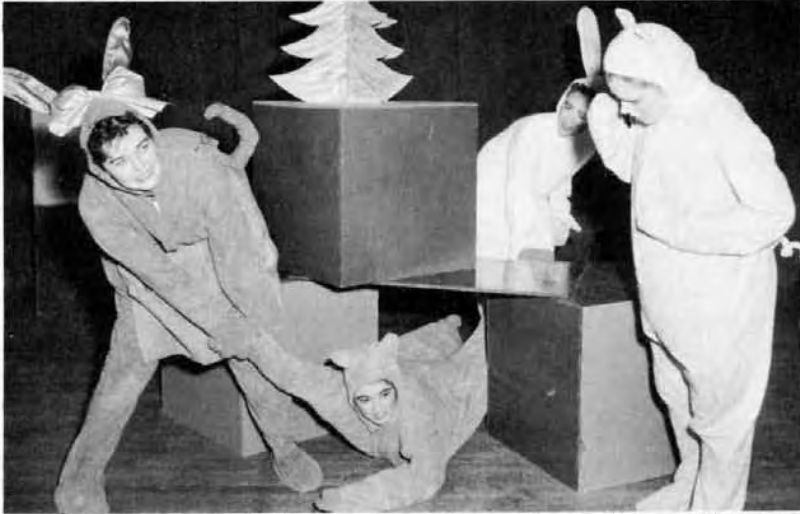





**Upper Left:** Students loading on busses going to game. **Upper right:** John McClain, one of first students to go through new cafeteria line. **Second left:** Connie Morgan, Barbara Adamson, Russ Darr and Dennie Dressel, a few of the hardworking seniors taking the National Merit Test. **Second right:** Another bus load gets ready to take off for game. **Third left:** Diane West, Nancy Foster, Bob Gimble, Brenda Brynildson and Penny Brington gather around bulletin board looking at high school news appearing in Friday Review. **Third right:** Bill Hauer, Gary Kistler and Howard Williams are a few woodshop students unloading lumber for teacher. **Lower left:** the "three Jims" in a typical English class. **Lower right:** Students depart from daily studies to view World Series.



"Junior Toastmasters." Success in public speaking is the goal of the Junior Toastmasters Club. Speaking contests, annual father-son banquet, picnics, debates, and joint meetings with other schools are some of their interesting activities. **Row 1:** Mike Stratil, Joe Falk, Jim Skindlov, Jay Roberts, Tim Underwood, Jerry Johnson, David Edgar, Marlin Busby. **Row 2:** Frank Cramer, Bob Joss, Bill Senske, Jerry Johnson, Chris Wales, Jim Dyke, Paul Marshall, Sam Minnix, Isamu Kawabori.



"Parles Vous Francaise." This is a saying you know when you join Entre Nous, the French club. For the meetings this club has speakers who have traveled to Europe. The biggest social activity of the year is the Christmas party. **Row 1:** Kaye Turnbow, Linda Chauvin, Peg Immel, Helane Hilton, Molly McGoldrick, Theo McCulloch, George Jonas, Mikki McGoldrick. **Row 2:** Margaret Fritsch, Pat Moore, Kathy Henry, Anita Biklen, Patty Salisbury, Peggy Johnson, Barbara Biklen, Valorie Pryor, Carol Ealy, Judy Rose. **Row 3:** Kelly Crick, Anne Bartlett, Kathy Krogue, Rita Osterberg, Diana Grasser, Margo Farrish, Sue Chisholm, Molly Jones, Barbara Brooks, Jill Freeman, Janice Freeman, Carol Wilson. **Row 4:** Gary Kepl, Bonnie Hubbard, Jan Jensen, Karin Jahr, Carole Hart, Judy Mott, Joanne Fetzner, Sandra Dyke, Roberta Tonn, Luana Burtness, Barbara Wheeler, Sally Claggett, Sara Brierly. **Row 5:** John Campbell, Colin Hansen, Diane Reed, Sue St. John, Margie van Tyen, Maureen Moyer, Vicke Holm, Sue Comegys, Barbara Santschi, Sara Coffin, Gretchen Swanson, Curtis Mikkleson, Jo Beth Hart.



"The Target Is Their Aim." Competition is keen among Archery club members to see who can score the highest out of five hundred arrows. One of the events of the club is an annual archery meet at Manito park. Here the various styles and techniques of archery are put into practice. **Row 1:** Jerry Todabl, Doug Holmen, Steve Kissin, Jeffrey Larsen, Dick Siegert, Glen Talbott, Jerry Dawson. **Row 2:** Dick Tobias, David Hayes, Warren Hartman, Mickey Cannon, Loyd Custis, Tom Angelier, Fred Nishimura, Ron Carriveau.

The spring semester journal staff was led by "Skip" Cenis, managing editor and Karen Shaver, advertising manager. Circulation manager, Jim Van Leuven was right on the job. **Picture 1:** Associate editor, Noel Smartt; business manager, Billie Sharpe; assistant editor, Jim Green; reporter, Martha Corkery. **Picture 2:** Assistant editor Ann Hatch; copyreader, Marjorie Schneider; assistant editor, Dick Burger; associate editor, Sarah Schneider. **Picture 3:** Copyreader, Mary Ann Murphy; reporter, Sara MacMillan; mailing manager, Karen Thompson; reporter, Judy Eash. **Picture 4:** Reporter, Gloria Guess; reporter, Bob Forsyth; reporter, Gerald Bowers; reporter, Betty Staley. **Picture 5:** Sports editor, Clayton Vosen; reporter, Bob Richardson; managing editor, Skip Cenis; sports writer, Jim Richardson. **Picture 6:** Advertising representative, Margo Farrish; advertising manager, Karen Shaver; circulation manager, Jim Van Leuven; advertising representative, Linda Schlomer. **Picture 7:** Advertising manager, Karen Shaver; accompanist at Journal and Tiger staff banquet, Ken Stanton. **Picture 8:** Reporter, Susan Calhoun; photographer, Dick Barton.



Girls are many, but boys are few. At least that's the way it looks in the Fine Arts club. These talented students, under the direction of their adviser, Miss Lydia Goos, make jewelry, put displays of their work up in the halls, enjoy slides and have discussions and experiments in media. **Row 1:** Luana Fremberg, Kris Swanson, Glenda Stallcop, Donna Belknap, Ann Gillis, Margo Farrish, Mary Stumpf, Anita Birnbaums, Suzanne Suksdorf. **Row 2:** Ray Cooper, Pat Densow, Martha Corkery, Annette Papp, Joyce Leithauser, Bernadine Courtright, Sue Carter, Kay Kuhn, Pam Griffith, Mary Lou Partridge. **Row 3:** Karen Geiss, Linda Schlomer, Bette Vickerman, Judy Bell, Mickey Cannon, Kee Clarke, Mike Kiriara, Lloyd Custis, Betty Leland, Irene Grady.







Who are the students in this school who are trained to talk fast and yet say something? It's the debate crew. The Northeast District League, the Gonzaga Tournament, and the Pacific Lutheran Tournament are some of the contests in which Lewis and Clark debaters participate. The Debate Club under the supervision of James Hoban is for students interested in reasoning out the various issues put before them. **Standing, left to right:** Jan Doescher, Sue Stockton, Roger Fossean, Jerry Betts, Jim Deno, Chuck Kimbrough, Jim Green, Gary Wallace, Mike Williams, Tim Underwood. **Seated, left to right:** Forrester Johnson, President, and Mike Stratil.

A tremendous success, "Dogpatch Daze" will always be remembered as a first-rate senior con. The "Lil Abner" theme was well carried out in its colorful hillbilly setting and Dogpatch characterizations. Leading the cast to success were Holly "Daisy Mae" Barker, John "Lil Abner" Campbell, Marion "Mammy Yokum" Hansom, and Dick "Pappy Yokum" Humphreys.



Teaching interests many, as this picture indicates. These Future Teachers of America, advised by Mrs. Muriel Rossing, have many activities throughout the year. Among these are: a potluck, a pickle sale, and a Christmas party. The club plans to sponsor a scholarship in accordance with their college point system. **Row 1:** Anna Glackin, Sharon Leigh, Katherine Grafos, Linda Fetzner, Frank Oberst, Michael Glenn, Barbara Adamson. **Row 2:** Karen Geiss, Jean Baker, Linda Muiju, Jane Howard, Sandy Sartor, Marilyn Owen, Jo Ann Ottmar, Pam Sisson, Kay Conner, Marti Davis, Valerie Pryor. **Row 3:** Jean Rabe, Marjorie Owes, Barbara Hill, Carol Morris, Beverlee Hill, Vivian Ness, Judi Sivers, Mary Ellen Myrene, Susie Oscarson, Karen Erie, Sue Swartley.







"Pages Make Reading Fun." This is the motto of that club consisting of freshman and sophomore students who make reading interesting by book reviews and lively discussions. **Row 1:** David Lazier, Thelbert Lenz, Claudia Zarkin, Mary Lou Partridge, Frances Peacock, Anita Biklen, Carolyn Johnson, Sharron Eigell. **Row 2:** Bicky Rogers, Judy Eash, Gail McClellan, Carole Roberts, Ann Balyer, Judy Murphy, Suzanne Moss, Roberta Lamb, Sharon Dunlap. **Row 3:** Betsy Roberts, Adrian Anderson, Marjorie Owes, Carole Pearson, Vicki Bell, Karen Erie.



Improvement of their writing ability is the aim of Papyrus members. They are especially interested in creative writing, which is stimulated by group discussions and criticism of each student's work. Guest critics make club meetings interesting and varied. **Row 1:** Bill Bafus, Marilee Hart, Jayne Boyce, Martha Corkery, Kris Swanson, Karen Thompson, Jane Howard. **Row 2:** Bill Lambert, Lee Wilbur, Bob Gould, Jill Fouche, Jan Doescher, Pauline Larson. **Row 3:** Amy McWilliams, Karen Erickson, Neil Davis, Gary Wallace, Judy Eash, Leona Dishaw, Kee Clarke, Sue Stockton.



THE LEWIS AND CLARK HIGH SCHOOL  
Spokane, Washington  
November 26, 1957  
Bulletin No. 59

STUDENT NOTICES

1. Registration:
  - a. Geometry 3 will not be offered next semester.
  - b. If you have registered in home room for a spring sport or a permit course, you must sign up before December 5th, with the coach or teacher concerned.
2. Wednesday morning, during second period, A.S.B. Council members will make a collection for needy families for Christmas.
3. Tiger Announcements:
  - a. During the Tiger campaign, ticket salesmen lost several tickets. Finders will please turn them in to room 106. If not recovered, they will be canceled. They possibly have any value unless sold and recorded.
  - b. Tiger sales are still being made.
4. All seniors meet in the gymnasium at 3:05 p.m.
5. Club and Committee Meetings:
  - a. Adelante meet in room 305. Will all members please be there.
  - b. F.N.A. meeting at 3:05 p.m., in room 305. Please be prompt!
  - c. Art Club Works on Christmas cards in room 305 and at 7:00, for members working on Christmas cards.
  - d. Meeting of Winter Carnival Committee at 3:05, in room 107. If you are not in home room 115, please go to room 107.
  - e. Meeting of Make-up Committee at 3:05, in room 104. (Winter Carnival)
  - f. Meeting for all girls at 3:05, in room 207. Spinsters in the senior con, at 3:05, in room 207.



TEACHER NOTICES

1. Please give emphasis to Item 1 (b) above. For example: 48 have enrolled for Chef 2, but only 27 have signed up with Mrs. Philips. See bulletin No. 41 for list.
2. Enrollment cards will be due December 5. (Please do not send in cards for permanent drops.)
3. Special lists will also be due December 5.
4. Freshman and Junior Home Room teachers: Please get your home room lists to Miss Barton by 10:00 A.M., today.
5. Guidance Council and Department heads meet in room 321 at 3:05.
6. Administrative offices and high school offices will be closed Thursday and Friday, Thanksgiving holidays, of this week.





"Tomorrow's Future Nurses." Yes, that's what we should call these lasses who during the year have participated in many worthwhile projects. These include: Story time for the children at Sacred Heart Hospital, an annual Christmas party at St. Joseph's Old Folks Home, various lectures and tours. **Row 1:** Carol Rigsby, Jacque Phillips, Judy Liechte, Harumi Yomogiwa, Sharon Frissell, Barbara Morrison, Carol Giebert, Morijeane Greene, Judy Bonnette, Linda Buettgenbach. **Row 2:** Karen Fleener, Ruth Matthews, Sarah Merryweather, Leona Dishaw, Shirley Edwards, Judy Seebeck, Connie Morgan, Susan Ball, Linda Norris, Leonna Zornes, Maxine Wilson, Kathy Vander Does. **Row 3:** Marilyn Stewart, Barbara Hoesly, Dolores Hunter, Rose Mary Blair, Marcia Reniger, Mary Jo Cunningham, Lynnea Schmidt, Pat Dutton, Sue Alway, Joan Gimble, Gail Allen.



To promote correct parliamentary procedure for all club activities is the aim of Senate club. Members are advised by Larry Clark, social studies teacher. Spring activities were under the leadership of President George Akers. Yearly events include two court trials, round table discussions concerning national or international affairs, two public speaking contests, a banquet and spring picnic. **Row 1:** Jack Malone, Roger Fossen, Mike McKillop, John Woods, Lucky Klopp, Sam Reed, Dennis Stallings. **Row 2:** George Akers, Forrester Johnson, Jim Hill, Bob Joss, Jim Syko, Tom Wilder, Bob Barton. **Row 3:** John Way, Bill Bialkowsky, Steve Grover, Doug McBroom, Dan Barrett, Stan Moore, Dennis McLaughlin, Terry Underwood.



The Triple Trio — perhaps the pride of the school's choral director — are sophomore girls who are natural songsters. These girls started in the group as freshmen and have sung at various civic affairs and in cons presented to the student body. **Row 1:** Bonnie Williams, Janet Ensley. **Row 2:** Margot Latimer, Carol Coman, Sandy Calberg. **Row 3:** Nancy Fowle, Ann Gemberling, Lynne McFadden, Janna Harris. **Piano:** Georgia Tiffany.





"Go team, go team, go team, you gotta!" chant the ten cheerleaders. This group of girls was at each game cheering the team on to victory. Row 1: Connie Blank, Marilyn Marschante, Kathy Krogue. Row 2: Margery Nichols, Dennie Dressel, Margaret Fritsch, Judy Perring. Row 3: Rosalie Weymouth, Pat Moore, Lynn Paulson.





Some of America's future scientists may be pictured here. Who knows? Some may take part in the exploration of the moon, not so far off. Activities for Tri-Sci included a trip to the Hanford atomic plant and a visit to the Nike site, where they learned some interesting facts about guided missiles. **Row 1:** Pat Rhoads, Jerry Walkin, Sharon Gropp, Bob Rutherford, Peter Kissin, Fred Nishimura, Irving Teramishi, John Bartleson, Valerie Pryor, Barbara Biklin. **Row 2:** Mike Harrison, Kirk Ashurst, Norvel Trosst, Gloria Guess, Ann Hatch, Tom McMullen, Bruce Tipton, John Dormaier, Fred Williams. **Row 3:** Dick Rouse, Bob McCoy, John Breakey, Charles Balzer, Ed Huneke, James Parsons, Gary Lamb, Beck Chew, James Robb, William Stockett, Steve Kissin. **Row 4:** Falken Kalin, Bill Heacox, David Mann, Jack Pierson, Beaumont Lower, Ken Bumgarner, Dick Eagle, Elmer Seeley, Curtis Mikkelsen, Steve Redfield.



The Chess club amuses and instructs itself by playing a complex game. The club has grown through the past years under the direction of their adviser Mr. Byrne. This year it had a membership of a little over thirty. The president, Nick Heinick, leads the members in chess competition with various schools.

The Christmas convocation was highlighted by tableaux presenting the birth of Christ. Scenes were under the direction of Mrs. Bartlett and were made effective by beautiful costumes and lighting effects.



**Angels:** Gretchen Swanson, Holly Barker, Judy Pence, Nancy Tefft, Diane West, Judy Hutchinson, Amy McWilliams, Glenda Stallcop, Diana Grasser, Linda Muigi. **Mary:** Kathy Kroeg. **Joseph:** Charles Cresap. **Shepherds:** Ronald Gustafson, Curtis Mikkelson, Mike Kinyon, Ed Huneke, Theo McCulloch. **Kings:** Dickie Dewey, Forrester Johnson, Roger Fosseen. **Pageboy:** Jeffrey Larsen. **Was-sailers:** Valerie Pryor, Bob Shoemaker, Penny Bruntington, Dave Thompson.



A spring semester with numerous activities was led by these A.S.B. officers: Stan Moore, president; John Woods, vice president; Marlys Nelson, secretary; Galen Peachey, treasurer; Fred Enlow, historian. Supplying color for the games, these Ti-Girls sold shakers and pins to the student body: Carolyn Mavity, Carolyn Morimoto, Barbara Santschi, Sarah Merryweather and Jane Stewart. Colorful signs to encourage attendance were displayed in the hall throughout the basketball season. Martha Corkery touches up one of her many posters. These boys had a busy semester leading the Boys' Federation: Denny McLaughlin, treasurer; Bob Joss, secretary; Forrester Johnson, president; Buddy Bennigson, fifth executive; Doug McBroom, vice president. Serving Stan Moore his birthday cake is Sharon Olson with Gary Cromer looking on. Left over from last year's Junior Con is one "dog," Isamu Kawabori, first semesters Boys' Federation president.

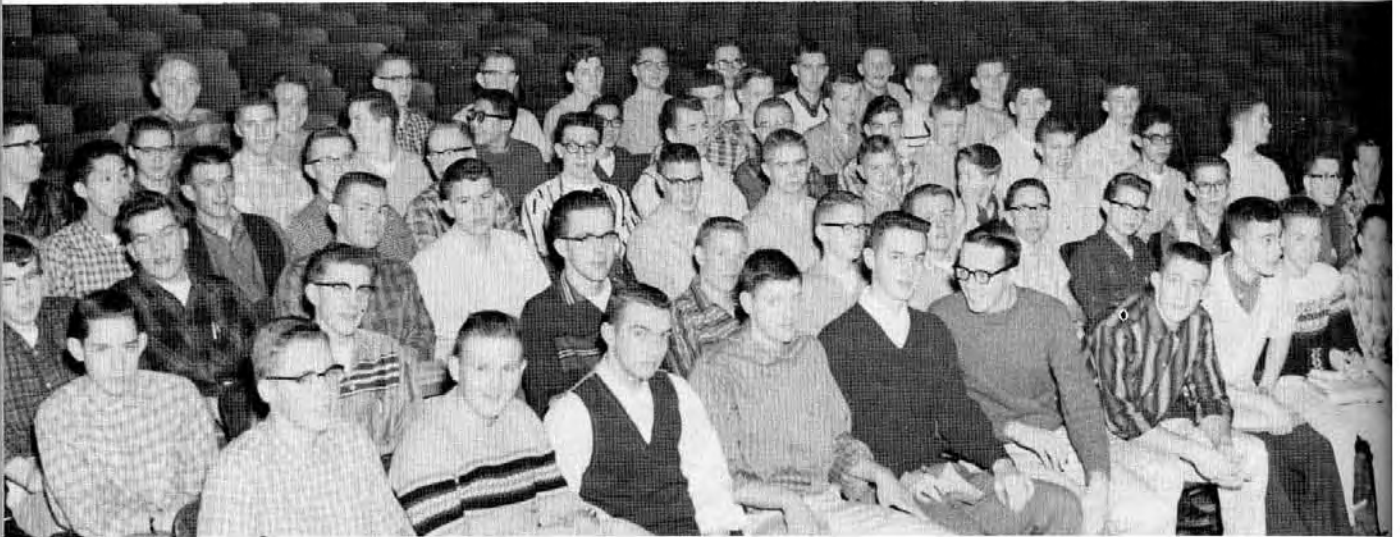



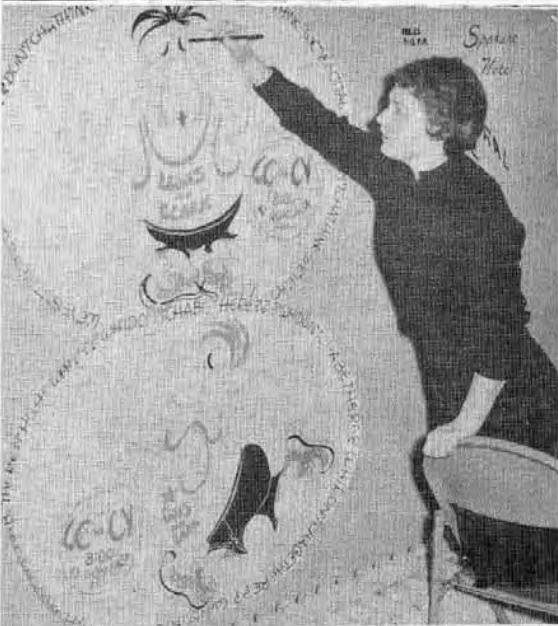



From seniors listening to a college counselor to "kids" asking permission to go to the state tournament — these pictures bring out many highlights of the school year.

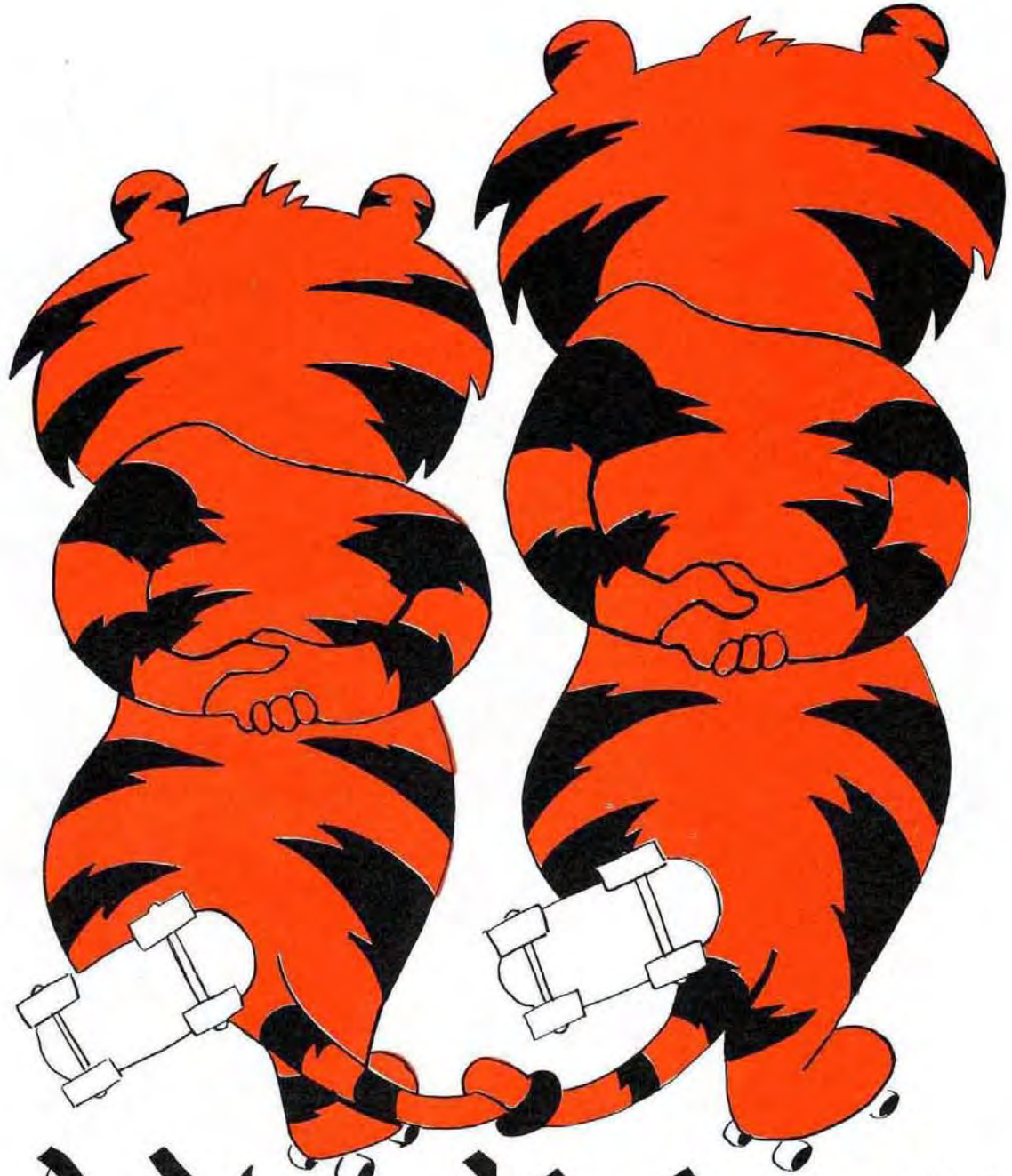

Advertising

READ  
1975



SACRED HEART HOSPITAL  
and  
SCHOOL of NURSING

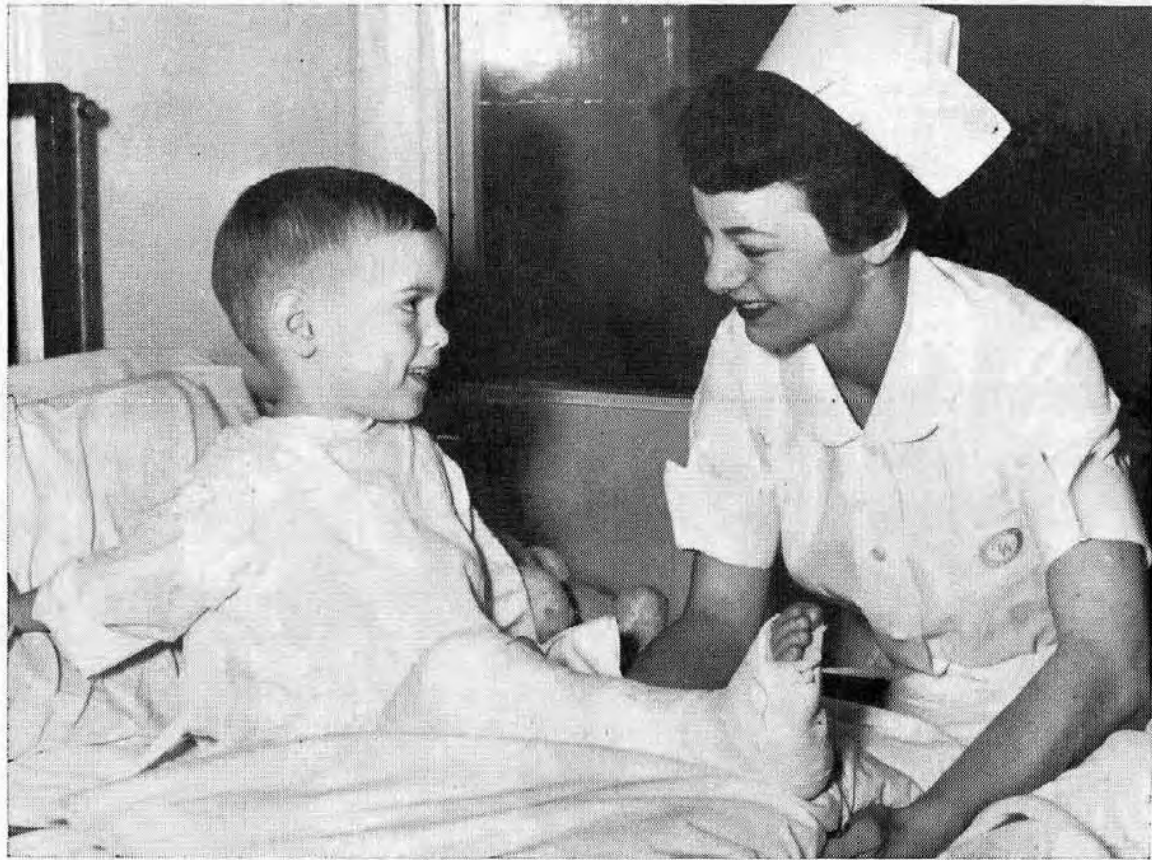

Offers You a Share  
In the Future of Nursing

**IMPORTED  
SHETLAND SWEATERS**

*for Boys and Girls*

Classic, long sleeved pullovers, crew neck, made of bulky yarns from the Shetland Isles — the perfect sweater for school, or with shorts and denims.

\$12.95 to \$16.95

DAVENPORT  
**SPORT SHOP**  
Spokane, Washington

*Dorian*

*artistry in photography*

South Nine Post

MA 4-6815



## Spokane's Only Exclusive Ice Cream Specialists

- Catering Quality Ice Cream
- Party Specialties
- Ice Cream, Cakes and Rolls
- Hand-Decorated Individuals

**FROSTO FROZEN DESSERTS**

CORNER FIFTH and WASHINGTON

Fine Jewelers for 70 Years

# DODSON'S

Diamonds

Watches

Silverware

China

Crystal

Stainless

*Congratulations!*

The

## KELSEY-BAIRD

### Secretarial School

Secretarial

Stenographic

and Bookkeeping Courses

6th Floor Hutton Building

MA 4-6746

# ACME Personnel Service

Commercial Graduates . . .

Come in Any Time

Without Appointments

Pacific Northwest's Leading  
Employment Firm

Spokane's Member National  
Association Personnel Consultants

Downtown Office:

Suite 321-325 Peyton Building

Valley Office — E. 8906 Sprague

*Best Wishes*

*to the*

*Class of '58*

FROM

## LIBERTY PARK GREENHOUSE

KE 4-1258

East 1401 Newark



# MENDOZA'S

AUTHENTIC

MEXICAN FOOD

SUNSET HIGHWAY ROUTE 1

Phone CH 4-9848 — Open 5 p.m. to 12 p.m.

*For Orders to Go or Information*



*Congratulations From*

# CUTCO

WORLD'S FINEST CUTLERY

*For That Hope Chest*

Complete Cutlery Service

E. 1915½ Sprague

KE 4-4823



PEGGY IMMEL

*for that "Fabulous" photo*

Try

LOCKWOOD STUDIO

North 3 Post

RI 7-6981



*Congratulations  
to the  
GRAD!*

*Continue  
Your Success  
by being*

"WELL DRESSED"

**Brooks**

Department Store for Men  
Main & Howard  
Spokane

Compliments of

**T  
H  
E  
  
T  
O  
W  
E  
R**

**DRIVE-IN**

**Home of Famous Towerberger**

East 6915 Sprague

CONGRATULATIONS SENIORS!

HARRIOT NELSON COWLING

PORTRAITS

RI 7-5411

Reddy Kilowatt says:

**CONGRATULATIONS, GRADUATES!**

The Atomic Age is here and the future belongs to the educated,  
industrious young people in America's Free Enterprise System.

**THE WASHINGTON WATER POWER COMPANY**



# CONGRATULATIONS



MARLENE WATSON

# SENIORS!

from

## Burchett Studio

Makers

of Fine Portraits

S. 13 Howard

MA 4-2821

the MOST  
in DRY CLEANING



## IMPERIAL CLEANERS

North 5 Lincoln

MA 4-1075

One-half block south of the Post Office

Congratulations  
to the Senior Class

We Specialize in . . .

- Duplicating Machines
- Supplies
- Impression Paper
- Folding Machines

### **A. B. DICK PRODUCTS CO.**

A. B. DICK DISTRIBUTORS

West 821 Second

MA 4-6281



Margaret Osmond

Shirley Roberts

Deanna Coleman

Ann Lawson

### L. C. GRADUATES

Fully Accredited School

Fully Accredited Hospital

Whitworth — a Cooperative Teaching Agency

*For Information Call MA 4-0171 — Ext. 316*

## Deaconess Hospital School of Nursing

424 S. Wall

Spokane, Washington

**E  
R  
N  
A  
  
B  
E  
R  
T  
  
N  
E  
L  
S  
O  
N**

**Congratulations  
Seniors  
Happy to Have  
Served You**

Kathy Belgum	Ed Huneke
John Bois	Karen Kliwer
Launa Burtness	Mary Krause
Carol Chapin	Kathy Krogue
Sue Chisholm	Karen Lund
Ken Coates	Ruth Matthews
Sara Coffin	Julie McEachron
Bob Colwell	Merry Mills
Stuart Davis	Judy Morlan
Sally Clagget	Maureen Moyer
Sandra Dyke	Marguerite Murray
Karen Erickson	Rita Osterberg
Janice Freeman	Sue Parks
Jill Freeman	Sue St. John
Jim Green	Gretchen Swanson
Gretchen Greer	Bonnie Talbot
Jon Hagen	Carolyn Talbot
Nancy Hubbard	Margaret Wendle

W. 234 Twenty-Second  
RI 7-4444



**YOUR DOLLARS  
WILL BUY  
MORE AND BETTER  
DIAMONDS  
AT SARTORI JEWELERS  
BETTER QUALITY  
BETTER VALUES**

*Payments Arranged to Suit*

**SARTORI**

*Master Craftsmen in Jewelry*

N. 10 Wall Street  
On the East Side of Wall Street  
Between Riverside and Sprague Ave.

Best Wishes From

*The George  
House Cafe*

Third Avenue and Walnut St.



*Come In and Say Hello*

*Congratulations, Seniors!*

*Best Wishes*

... for a happy  
and successful future!

the Store of Famous Brands

**EMRY'S**  
THE HOUSE OF QUALITY



*Autographs*

## **BUSINESS TRAINING**

Kinman Business University offers advanced specialized training in all fields of business. Employment calls for young people with this training far exceeds the supply. Opportunities for high salaries and rapid advancement were never better.

Courses Offered Include:

- ★ Business Administration
- ★ Accountancy
- ★ Business Machines
- ★ Comptometer
- ★ Secretarial Science
- ★ Stenography
- ★ Bookkeeping
- ★ Special I.B.M. and Burrough Machine Courses

*Free lifetime employment service – Inquire now as to next starting date*

# **KINMAN BUSINESS UNIVERSITY**

S. 110 Howard

TE 8-3521



**DOCTOR**

**LAWYER**

**PHOTOGRAPHER** \*

When you think about it, the family photographer falls somewhere in the family doctor-lawyer classification. The photographer, like the doctor and lawyer, is called upon when major events in your life occur. With a fine studio portrait you can relive in later years the happiness of the engagement, the wedding, the arrival of children. A photograph is part of forever, and our studio takes this responsibility seriously.

\*We are proud to be the photographer chosen to photograph your graduating class. We hope that this is the beginning of a lifelong relationship.

**THE**  **CRESCENT**

Photography Studio

Street Floor

*Best Wishes*

SENIORS

*from the*

CHRISTIAN STUDIO

We have a Gift for You  
When We Make Your Portrait  
on the Next Important Occasion  
Ask for Your Free Bonus

*Christian Studio*

514½ W. Sprague MA 4-1125

Makers of Good Portraits  
of Everyone

*Esther's*

School of Beauty Culture

*Inland Empire's Leading Beauty School*

Free Tuition

223 N. Post

RI 7-3088

For Fun and Enjoyment

MEET YOUR FRIENDS

at



*Catch the Free Bus at Newberry's*

*Enjoy the finest foods*

*at*

*the friendly*

SPOKANE HOTEL



*COMPLIMENTS OF*

# Kabinet Kraft Mfg. Co.

**CUSTOM**

**BUILT**

**CABINETS**

- ★ KITCHEN CABINETS
- ★ HARDWOOD TRIM AND DOORS
- ★ FORMICA TOPS
- ★ COMMERCIAL FIXTURES

***For Free Estimates Call***

**KE 4-1146**

# There's Never a Dull Moment for a Student Nurse



## SCHOOL OF NURSING ST. LUKE'S HOSPITAL

Professional Nursing offers exceptional opportunities to the discriminating young woman in search of a worthwhile career.

The Professional Nursing School at St. Luke's Hospital in Spokane, Washington, offers a program whereby students are prepared to give skilled bedside nursing, are introduced to concepts of group leadership and are provided with guidance for personal and professional growth.

The length of this program is approximately three years and includes classes in basic and social sciences through college extension; clinical experience in the departments of medical, surgical, operating room, obstetrics, pediatrics, tuberculosis, psychiatry, physio-therapy, convalescent rehabilitation, and public health.

After completion of this program, the graduate is eligible to take the state board examination to qualify for registered nurse.

For further information, call or write to the —

Director of Nursing  
St. Luke's Hospital  
North 830 Summit Boulevard  
Spokane 11, Washington  
Telephone: FAirfax 7-1551, extension 20.

# Brickner's Studio

*Creative Photography*

All Work Guaranteed

LINDA STALLCOP SAYS . . .

For quality work and reasonable prices  
patronize Brickner's Studio  
Future Seniors come in during the summer  
and avoid the last minute rush.

E. 538 Kiernan                      No Parking Problems

HU 7-5884                      Evening Appointments

# YMCA Welcomes — L. C. Students —

Special program for Hi School Students

BODY BUILDING  
BASKETBALL  
JUDO  
SWIMMING  
SWIM TEAM  
LIFE SAVING  
GYMNASTICS  
FENCING  
BADMINTON



HI "Y" AND TRI-HI "Y" CLUBS  
YOUTH AND GOVERNMENT CAMPING

Spokane YMCA

W. 827 First Ave.

TE 8-3577

*Sincere and Hearty Congratulations and Best Wishes Class of 1958*

When you get married think of Kirishian Brothers for rugs and carpets

***Kirishian Bros. Inc.***  
DEALERS IN SUPERB QUALITY  
**ORIENTAL RUGS**  
ESTABLISHED 1922  
FIRST AT HOWARD

Oriental Rugs  
and  
Wall-to-Wall Carpets

*Autographs*

## *Autographs*

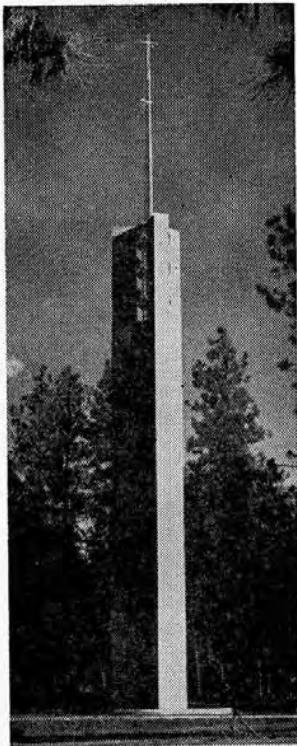

Memorial Campanile

## *Whitworth College* *offers you . . .*

- COMPLETE ACCREDITATION
- FULL COURSES IN ARTS AND SCIENCES
- PREPARATION FOR PROFESSIONAL STUDIES
- INDIVIDUAL INSTRUCTION
- INTERCOLLEGIATE ATHLETIC PROGRAM
- WHOLESOME SPIRITUAL EMPHASIS

For further information write:

Admissions Office

Spokane 53, Washington



CONGRATULATIONS

CLASS OF '58

When you select your portable typewriter,  
select from Spokane's largest stock —

ROYAL                      SMITH CORONA  
REMINGTON                      OLIVETTI

"Serving Spokane Schools Since 1890"

*Shaw & Borden*

Printers and Stationers

West 325 Riverside                      MADison 4 -2366



*Portrait by*

**Henle**

*The Finest*



*Autographs*

*Every page of this book  
was scanned by*

*joe Dragan  
Walla Walla, WA  
march 2007*

BOTH

*Fine Printing*

AND

*Offset Lithography . . .*

are used to their fullest advantage in  
our modern plant.

Illustrations may be reproduced with  
or without cuts, in one or many colors.

Let us suggest the best and most  
economical process for your particular  
needs.



C. W. HILL PRINTING COMPANY

920 Riverside Avenue

Phone MAdison 4-4338

*Fifty Years of Service — 1908-1958*