

NINETEEN SIXTY ONE

TIGER





1964

Lewis and Clark Tiger

Lewis and Clark High School

Spokane, Washington

Nineteenth Annual Edition

Edited and Published by Staff Members
From This Year's Graduating Class

CAROLYN JOHNSON, Managing Editor

Advisers

STANLEY FAUBION, Art

CLARENCE E. MILLER, Photography

DONALD G. BLACK, Editorial and Business

The TIGER —

Record of a year gone by.
A year filled with happy memories;
The cons, the games, the many new faces,
All must be stored away
For future reference and reflection.

The TIGER —

A pattern for our dreaming;
Thoughts of that one last dance.
The elections with the signs and speeches,
The work, the fun, the friendships;
Each pattern lingers in our memory.

The TIGER —

Last glance at times no more;
The last cheer, the last mixer
Until finally, too, the last good-by.
Then graduation and the future,
But still remains our

TIGER 1961





The fun of a mixer shines on the faces of Bob Ulvedal and Sue Johnson.



A teen-age girl's favorite pastime is enacted by Judy Kreshel.



Milo Harris is showing his fierceness.



John Yamamoto reflects the pleasure of school.



John Casey, business machinist,
busy at work.



A hair-raising situation seems to have confronted
Jane Howard.



Keeping a cool head through the
whole problem is Tom Kelly.



Hunger is expressed by Maggie's dad, Mr.
Corliss, as Patty Jo Anderson serves dessert
at the annual Ti-Girl potluck.





ADMINISTRATION



William Donner
Vice Principal



Ray A. Cronrath
Principal of Night
and Summer School



Bernadine McClincy
Dean of Girls



Helen Huneke
Senior Secretary



Pearl Barton
Secretary



George W. Palmer
Dean of Boys



Dorothy Perring
Attendance Clerk



Bernice Wanamaker
Secretarial-Stenographer



Norma P. McQuown
Bookroom



Elin Helten
Business Office



Along with all the advice that is given you at this time and along with everything else that is expected of you as graduates of this school, let me add one more suggestion.

Probably the highest accolade that this school could bestow on you would be to have it said of you that you are a lady or a gentleman, possessing to a marked degree the following characteristics — good sense, good manners, good morals, good humor, and good faith.

Abraham Lincoln Parker

ENGLISH



Lois Knox
Head
Book Club



Clara Adams



Donald G. Black
Journalism
Quill and Scroll



Janet Hammon



James Hoban
Debate



Alda Howard
Papyrus



Spokane Hutchison
Orpheus



Florence Marks



Ernest E. McElvain



Mary A. McKenna



Paul J. McKinney



Naomi Jo Olney
Thespians



Grace Peck



Helen K. Schafer



Frances Vecchio
Pages



Joyce C. Wickline



Vivian Zent



William J. Zimmer

HISTORY



Katherine Hunt
Head
Forum



C. William Anderson



Robert L. Bartlett



Larry Dean Clark
Senate



Orlando T. Fletcher
Archery



Arthur Frey



W. B. Graham



Louis S. Livingston



Omar L. Olson



Muriel Rossing
F. T. A.



Max F. Schoening



E. Walter Toevs



Virgil F. Wickline



Gerda Wright



John L. Wuhrman

LANGUAGE



Marguerite Cross
Head



Grace Bartlett
Entre Nous



Helen B. Black



Lillian Charbonneau
Classical Club



Martha Graham



Wesley Read
Adelante



Marian Schubert



Harold Skinner

LIBRARY — STUDY HALL



Bernice Bruton
Library Head



Rachel Renn
Library



Ruth Anderson
Study Hall



Mary Gerpheide
Study Hall



Louis Hurst
Study Hall

MATHEMATICS



Fred Kramlich
Head



R. A. Baldwin



Florence Chisholm



Glenn D. Daugherty



Robert L. Hamilton



Nancy Holland



Virginia Koller
Girls' Bowling



Dorothy D. Perham
Girls' Bowling



David L. Powell



Eugene G. Sivertson
Mathematics Club



Wilbur Worthey

MUSIC—FINE ARTS



C. Oliver Fuller
Head



Gerald S. Hartley
Starlighters



Lydia Goos
Head



Stanley E. Faubion
Fine Arts

SCIENCE



Clarence E. Miller
Head
Camera Club



William L. Akers



Gene G. Arger



Alvin D. Byrne
Chess Club



Warren A. Hall



H. M. Louderback
Tri-Sci



C. Vernon Medley



Carl W. Milton
Bengal Pep Club



Dan L. Olson



Wilhelmine Timm

HOME ECONOMICS



Gracia C. White
Head F. N. A.



Genevieve D. Fisher
F. H. A.



Ruby I. Philips

PHYSICAL EDUCATION



Virginia Danke
Girls' Head
Cheerleaders



E. L. Hunter
Boys' Head
Lettermen's Club



Betty Barker



Sonja L. Roach
Cheerettes



John V. Kahle



Robert L. Scott

BUSINESS EDUCATION



Delbert M. Marshall
Head Usherettes



Ann Cunningham
F. H. A.



Flora E. Gibbs



Hazel Miller
Junior Executives



Ron D. Schoesler



M. Jay Stopher



Lois Woodell

INDUSTRIAL ARTS



Bernie C. Bunn
Head



Howard C. Allers
Boys' Bowling



Don G. Ellis
Architctural Club



Elmer R. Rich



John J. Stantus
Safe Driving

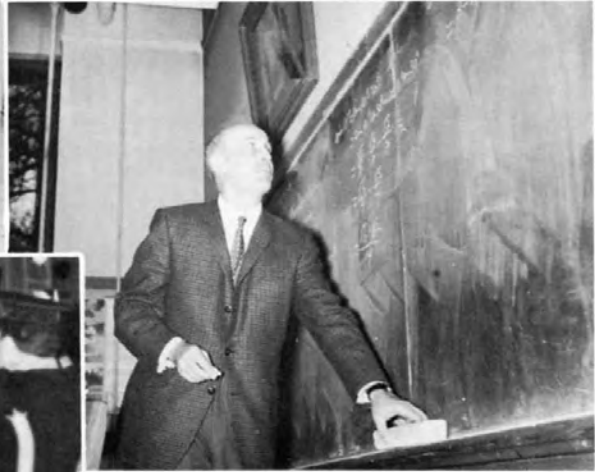

TIGER STAFF



Carolyn Johnson
Managing Editor
Circulation Staff



Mary Sullivan
Associate Editor
Circulation Staff



Marguerite de la Fuente
Senior Album Editor
Circulation Staff



Les Brown
Business Manager
Circulation Staff



Don Henry
Activities Editor



Aril Green
Classes Editor
Circulation Staff



Judy Schmidt
Faculty Editor
Circulation Staff



Judy Kreshel
Index Editor
Circulation Staff



Cheryl Eschbach
Activities Co-Editor



Becky Rogers
Assistant Advertising
Manager



Vicki Bell
Art Editor



Al Honda
Staff Artist



Mary Louderback
Sports Co-Editor
Circulation Staff



Bill Hilton
Sports Co-Editor



Sharon Dunlap
Senior Album Co-Editor



Tracey Shadduck
Advertising Manager
Circulation Staff



Bruce Tipton
Photographer
Circulation Staff



Jim Flemister
Photographer



CIRCULATION STAFF



Mery Hill
star



Phil Jones
star



Chris Cleveland



Joy Conrad



Lynne Duitch



Connie Konestes



John Marshall



Mary Ellen Myrene



Tom Newman



Tom Tharp



Terry Toribara

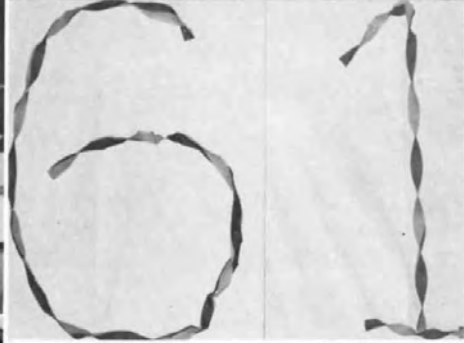

S
E
N
I
O
R
S



*"When the Tiger dies, he does not
lose his identity."*

(Chinese proverb — No. 979)
William Scarborough



AL HONDA

OUTSTANDING SENIORS

VALEDICTORIANS



Wesley Bentz



Tom Zepp

NATIONAL MERIT FINALISTS



Nancy Beernink



Bernadine Courtright



Pete Kissin



Edith Peach, Homemaker of the Year; Cam Holmquist, Betty Crocker Award; Jane Howard, Good Citizen Award.



SENIORS



John Keil, Ron Hulen, and Pete Kissin, the "great" debators hard at work.



The delight of scholastic achievement shines in the face of English 8 student Donna Rothwell.



Celebrating Becky's birthday are Nancy Tefft and Cheryl Eschbach with Sue Moss looking on.

Beating out the cool sounds on the happy organ is Ardith Robertson.



Spencer Harris taking care of his 5 o'clock shadow — at eight in the morning?



FALL SEMESTER SENIOR OFFICERS



Gary Mahn, President



Harvey Morrison
Vice President



Kathy Nelson
Secretary



Don Havens
Treasurer



Ellen Wolff
Fifth Executive

SPRING SEMESTER SENIOR OFFICERS



Gary Riley, President



Jim Jacobsen
Vice President



Chris Cleveland
Secretary



Dawes Eddy
Treasurer



Mery Hill
Fifth Executive

ADKISON, DREXEL REED

Jefferson

Mathematics, Science

Frosh, B-Squad, Varsity Football; Lettermen's Club; Pep Club; Vice President Ski Club; B.F., A.S.B. Councils; Jr. Con; Boys' State Alternate U. of W. Architect

**AMSBERRY, JAMES NEIL**

Franklin

Science, Social Studies

H.R. Office; B.F. Council; Club '61 Committees; Ski Club; Hall Proctor U. of Puget Sound Designing Engineer

AGEE, SANDRA RAE

Jefferson

Foreign Languages, Social Studies

A.S.B., G.F. Councils; H.R. Secretary; Adelante Historian; Jr. Con Committee; Soph. Potluck; Big Sister W.S.U. Language Teacher

**ANDERSON, CARROLL ADRIAN**

Wilson

Foreign Languages, Social Studies

Thespians President, Vice President; Starlighters; Choir; G.F., A.S.B. Committees; Orpheus; Journal Staff; Quill and Scroll; Dasidrian; Usherettes; Pages Club; Jr. Con; Big Sister U. of W. Psychologist

AIGNER, BILL LEE

Franklin

Social Studies, Commercial

Club '61 Ticket Committee; Bowling Club; H.R. Vice President; Journal Representative Whitworth Psychologist

**ANDERSON, PATRICIA JOAN**

Wilson

Science, Mathematics

Ti-Girls President; Orpheus Vice President; Tri-Sci; Starlighters; General Chairman Ti-Girls Con; Food Chairman Soph. Potluck; Dad Daughter Dessert Entertainment '59; Jr. Con; A.S.B. Council; Big Sister Whitman Teacher

AIKEN, STEVEN ALBERT

Roosevelt

Social Studies, Foreign Languages

B.F. Council and Constitution Committee; Hall Proctor; Club '61 Food Committee; Band; H.R. Offices W.S.U. Psychologist

**ANDREWS, MICHAEL JEFFERY**

Libby

Social Studies, Mathematics

Band; Bowling Club; Jr. Con; H.R. Offices; Hall Proctor; Pep Club U. of W. Engineer

AKERLY, MARILEE JEAN

Wilson

Social Studies, Music

Head Cheerleader; Football Queen; Orpheus President; H.R. Offices; Ti-Girls; A.S.B., G.F. Councils; Dad-Daughter Dessert Entertainment '59; Decorations '60; Jr. Con; Ti-Girls Con; Co-Chairman Tickets Inaugural Ball W.S.U. Social Worker

**ARKILLS, DAVID SEIDEL**

Whittier

Mathematics, Social Studies, Science

W.S.U. Electrical Engineer

AKERS, KAREN SUE

Roosevelt

Mathematics, Social Studies

F.T.A. President, Vice President, Secretary; Book Club Secretary; Ti-Girls; Horizon President, Sergeant at Arms; All-City Cabinet President, Historian; Soph. Class Council; All H.R. Offices; G.F. Representative U. of W. Teacher

**ARLETH, ROBERT CLEMENS**

Roosevelt

Mathematics, Foreign Languages, Science

Frosh Basketball; A.S.B. Council; H.R. Offices; Bowling Club; Soph. Potluck; Jr. Con; Club '61 U. of Oregon Mechanical Engineer

ALMQUIST, GENE MARK

Libby

Social Studies, Industrial Arts

At Libby; Football; H.R. Offices. At L.C.: Football Fish and Game Department

**ASHE, SANDRA LEE**

Lincoln

Social Studies

Girls' Glee Club; Jr. Con Make-up; Big Sister; Mother-Daughter Tea; Dad-Daughter Dessert Walker College of Beauty, New York, Beautician

ASHURST, PARKER KIRK

Jefferson

Social Studies, Science, Mathematics

Science Club Offices; Papyrus Club Offices; Ski Club; Debate Club; Lettermen's Club; Band; Varsity Tennis; Science Fair Awards; National Merit Runner-up; A.S.B. Council; Jr. Con U. of W.

**BALDWIN, RALPH HARVEY**

Gonzaga

Social Studies, Foreign Languages, MathematicsAt Gonzaga: H.R. Offices; Drama Club; Glee Club; Jr. Prom Committee; Luigan and Paper Staffs.
At L.C.: H.R. Offices; Club '61; Toastmasters; Baseball, Pep Club U. of W.
Attorney**ASPRAY, ELIZABETH PARSONS**

Roosevelt

Social Studies, Mathematics, Foreign LanguagesAll H.R. Offices; Big Sister; N-Girls; Red Cross Representative; Christmas Mixer '58; May Week Con '58; Hello Week Con '59, '60; Book Club; Starlighters President Stanford
Elementary Teacher**BARBER, MONNA MARIE**

Adams

CommercialBig Sister; Choir; Cheerettes; 3 C's; F.T.A.
Seattle Pacific College
Teacher**AVERY, HAROLD DAVID**

Havermale

Industrial Arts, Social Studies

Welder

**BARKER, EDWIN CECIL**

Wilson

Mathematics, Social Studies, ScienceA.S.B. President; Soph. Class President; B.F. Secretary; Senate Club Secretary; Varsity Football, Basketball, Track; Pep Club; Lettermen's Club; Twinlow Leadership Conference; Jr. Con Lead; Con Proctor
U. of W.
Medicine**BACKLUND, ANDREW FRANK**

St. George's

Social Studies, Industrial ArtsProctor; A.S.B. Representative; H.R. Vice President
W.S.U.
Teacher**BARNES, SHARON LYNN**

Libby

Social StudiesAt Libby: Frosh Con; G.A.A.; H.R. Offices; Band; Pep Club; Traffic Squad; G.F. Sergeant at Arms.
At L.C.: F.N.A.; Jr. Con; Dad-Daughter Dessert, '60; Club '61**BACON, JOAN**

Libby

Commercial, Social StudiesAt Libby: Pep Club; Majorettes; G.A.A.; Triple Trio; P.T.A. Award; Style Show; Christmas Program; H.R. Officer.
At L.C.: Junior Executives; Cheerettes; Jr. Con; Club '61
E.W.S.C.
Secretary**BARNEY, KENNETH CHARLES**

Loma Linda, Phoenix, Arizona

Science, Social Studies, MathematicsWhitworth
Economist**BAKER, JEANNE FRANCES**

Franklin

Social Studies, MathematicsBand; F.T.A.; Horizon Sergeant at Arms, Cabinet Member; Math Club; Usherettes Vice President; Various G.F., A.S.B. Committees
W.S.U.,
Foreign Service**BARRAN, LINDA LOU**

Revere Jr. High, Pacific Palisades, California

Foreign Languages, Social StudiesAt Revere: Girls' League Representative; Talent Con.
At L.C.: A.S.B. Council; Jr. Con; Soph. Potluck; Big Sister; Club '61; H.R. Offices; Adelante; Ski Club
M.S.U.
Elementary Teacher**BAKKEN, JUDITH ANN**

Irving

Commercial, Home EconomicsPages Book Club; Cheerettes; G.F. Council; 3 C's; Big Sister Runner-up Award, '58
Esther's School of Beauty
Beautician**BARRETT, RICHARD MURRAY**

Jefferson

Science, Mathematics, Social StudiesToastmasters; Pep Club; Architecture Club; Varsity Basketball - 3 years; Varsity Golf; B.F. Historian; Con, Corridor Proctor; Soph. Potluck; Jr. Con; All H.R. Offices; Lettermen's Club
W.S.U.
Architect

BEACHAM, DOYLE GRANT
Jefferson
Industrial Arts, Social Studies
B.F. Council; Boys' Bowling
Barber



BENNER, KAREN ESTELLE
Grant
Commercial, Social Studies
Big Sister; Jr. Con Costume
Committee; Mother-Daughter Tea
Decoration Committee
K.B.U.
Private Secretary

BEATY, PETER MORGAN
St. George's
Foreign Languages, Social Studies
Journal Managing Editor, Associate
Editor; B.F. Council; Classical Club
Treasurer; Senate Club; Pep Club;
Junior Press Club; Quill and Scroll
Secretary-Treasurer
U. of W.
Foreign Service Diplomat



BENNETT, TERRENCE LEE
Libby
Social Studies
Various H.R. Offices
W.S.U.
Truck Driver

BECKER, JANICE KAY
Wilson
Foreign Languages, Mathematics
H.R. Offices; G.F. Council; Jr.
Class Council; Jr. Con; Adelante;
Ski Club; Hello Week Con, '60;
Usherettes Treasurer; Big Sister;
Club '61; Young Republicans
President
U. of W.
Foreign Service Diplomat



BENTZ, WESLEY EARL
Libby
Mathematics, Social Studies
Mathematics Club President;
A.S.B., B.F. Councils; Band;
Bowling Club President; MSC
Summer Science Program
W.S.U.
Chemistry Teacher

BEERNINK, NANCY RAE
Jefferson
Mathematics, Science, Social
Studies
National Merit Semi-finalist;
Journal Staff; Review
Correspondent; Usherettes;
Classical Club; Cheerettes; Jr.
Con; Big Sister; Quill and Scroll;
Junior Press Club; Papyrus Vice
President
Whitman
Elementary Teacher



BESSE, JOY ARDYTH
Irving
Science, Social Studies
Big Sister; F.N.A.; A.S.B. Council
Deaconess School of Nursing
Nurse

BGLAU, DRUSILLA PEARL
Spokane Junior Academy
Home Economics
Beauty School
Beautician



BIALKOWSKY, JOANN
Jefferson
Commercial, Social Studies
A.S.B. Council; Junior Executives;
Jr. Con; Big Sister; Soph. Potluck;
Cheerettes; Dad-Daughter Dessert;
Mother-Daughter Tea; Golf Team;
G.F. Council
U. of W.
Store Buyer

BELGUM, MARGARET HELEN
Hutton
Social Studies
Orpheus; Classical Club President;
Band; Orchestra; Big Sister; H.R.
President; Honor Band; Solo
Ensemble; Club '61 Entertainment;
Bowling Club President
Pacific Lutheran University
Occupational Therapist



BILLITTI, CATHLEEN DIANE
Antelope Valley High, California
Commercial
W.S.U.
Real Estate Agent

BELL, VICTORIA ANN
Wilson
Foreign Languages, Social Studies
Ti-Girls; Orpheus; Adelante; Quill
and Scroll; Pages Book Club;
A.S.B., G.F., Jr. Class Councils;
Tiger Staff Art Editor; Ski Club;
H.R. Offices; Jr. Con Specialty
Act Chairman
W.S.U.
Medical Technologist



BINGHAM, DAVID STANWOOD
Jefferson
Science, Mathematics, Social
Studies
A.S.B. Representative; Tri-Sci;
B.F. Representative; Ski Club; Jr.
Con; Hello Week Con; Club '61
Music Chairman; Journal
Representative; All H.R. Offices;
Christmas Con
U. of W.
Medical Doctor

BINNS, THOMAS WILLIAM

Wilson

Social Studies, Mathematics
H.R. Offices; A.S.B. Council;
B.F. Council
Brigham Young University**BLOMME, DOROTHY ANN**

Glasgow High

Mathematics, ScienceAt Glasgow: Spanish Club.
At L.C.: Math Club; Tri-Sci;
Mother-Daughter Tea, '60; Club '61
U. of W.
Chemist**BIRNBAUMS, ANITA DAGMARA**

Hutton

Social Studies, Foreign Languages
Dasidrian Vice President; Fine
Arts President, Vice President;
Papyrus Historian, Treasurer; G.F.
Council; Orpheus; Usherettes;
Cheerettes; Hello Week Con, '59;
H.R. Offices; Jr. Class Council;
Big Sister
U. of Utah
Teacher**BOEHM, KAREN JEAN**

Marycliff

Social StudiesAt Marycliff: M.E.G. Club;
Volleyball Team; Glee Club
K.B.U.**BISEL, PAMELA ANN**

Cheyenne High, Wyoming

Social Studies, ArtAt Cheyenne: Pep Club; Latin Club.
At L.C.: H.R. Secretary; Usherettes;
Orpheus; Jr. Con; Dad-Daughter
Dessert; Cotton Day Publicity
Chairman
Brigham Young University
Retail Buyer**BOLAND, BARBARA JOYCE**

Wilson

Social StudiesUsherettes; Adelante; A.S.B.
Council; H.R. Secretary; Big Sister;
Orchestra; Dad-Daughter Dessert,
'57; Mother-Daughter Tea, '59;
Jr. Con Costume Committee; Soph.
Potluck; Spirit Poster Committee
W.S.U.**BIVENS, JOHN**

Lincoln

Art, Social StudiesFine Arts Club; Scholastic Art
Contest; Track
Los Angeles Art Center
Commercial Artist**BOOTHE, BARBARA ELLEN**

Wilson

Foreign Languages, Social StudiesAdelante; Dad-Daughter Dessert,
'60; Usherettes; Mother-Daughter
Tea; Soph. Potluck; Jr. Con; Big
Sister; Club '61; Golf Squad
E.W.S.C.
Teacher**BLANDY, LAWRENCE LYLE**

Rogers

**Commercial, Industrial Arts,
Social Studies**A.S.B., B.F. Councils
Seattle University
Businessman**BORHAUER, LARRY GEORGE**

Libby

Mathematics, ScienceB.F. Council
W.S.U.
Electronics Engineer**BLASKOWSKY, DON**

Rogers

Science, MathematicsA.S.B. Council; H.R. President;
Senior Class Council
W.S.U.
Chemical Engineer**BOYCE, JOHN MICHAEL**

Jefferson

**Mathematics, Science, Social
Studies**Fire Squad; Classical Club; Senior
Band; Junior Achievement;
Music Honors
W.S.U.
Chemical Engineer**BLAUERT, LINDA KAY**

Wilson

Mathematics, Social StudiesTi-Girls; Footnotes; G.F. Council;
H.R. Offices; Dad-Daughter
Dessert Ticket Chairman; Choir;
Jr. Con Specialty Act; Soph.
Council; Big Sister; Bowling Club;
Mother-Daughter Tea; A.S.B.
Committees
W.S.U.
Teacher**BOYCE, THOMAS RICHARD**

Jefferson

**Mathematics, Science, Social
Studies**Classical Club; Senior Band;
Orchestra; Music Awards; Fire
Squad; Junior Achievement
W.S.U.
Chemical Engineer

BRAHAMS, LOUISE MARIE
North Central
Social Studies
In Calif.: Latin Club; C.S.F.;
Girls' Sextet.
At L.C.: G.F. Representative
Whitworth
Nurse



BRISCOE, BARRY DON
Hutton
Mathematics, Science, Social Studies
Band; Jr. Con; Classical Club;
Frosh Football; Dance Band;
Honor Band, '60; Music Festival,
'60; Orchestra
W.S.U.
Mechanical Engineer

BRAKEL, CARL ARTHUR
Franklin
Foreign Languages, Mathematics, Social Studies
B.F. Council; Soph. Class Council;
Jr. Con; Study Hall Proctor;
Adelante; Corridor Control;
H. R. Offices
College of Mexico City
Diplomat



BROWN, JAMES ALLENDER, II
Roosevelt
Mathematics, Social Studies, Foreign Languages
Ski Club; Adelante; Christmas Con;
Jr. Con; Hello Week Con; A.S.B.,
B.F., Junior Class, Senior Class
Councils; Con Proctor;
Hall Proctor
U. of W.
Engineer

BREEN, LEEROY A.
North Side Jr. High, Reno, Nevada
Social Studies
In Reno: Manager of Basketball,
Track Teams; Football Squad;
Gun Club
W.S.U.
Criminologist



BROWN, ILSA EILEEN
Chateaufort, France
Science, Music, Social Studies
In France: Cheerleader; German
Music Festival.
At L.C.: Choir Secretary; Christmas,
Cotton Day Cons; A.S.B., G.F.
Councils; Entre Nous Treasurer,
Secretary
Brigham Young University
Store Buyer

BRENDE, JUDITH ANNE
Davenport High
Home Economics, Social Studies, Music
In Davenport: F.H.A.; Yearbook,
Paper Staffs; Triple Trio; Decorating
Committees; Girls' League.
At L.C.: Band; Choir; Usherettes;
Club '61; Neptune's Daughters
U. of Puget Sound
Physical Educator



BROWN, LESLIE MELVIN
Libby
Mathematics, Science
At Libby: Lettermen's Club
President; Basketball; B.F. Fifth
Executive; Baseball; Football;
Class Treasurer.
At L.C.: B-Basketball, Baseball,
Football; Junior Executive Vice
President; Tiger Staff Business
Manager
IBM Operator
U. of W.

BRENNAN, JOHN KEVIN
Jefferson
Social Studies
Jr. Con; Pep Club; Boys' Glee Club
W.S.U.
Educator



BROWN, PHILLIP MILTON
Hutton
Social Studies
Varsity Track; Cross-Country;
Frosh, B-Basketball; Study Hall
Proctor; Corridor Control; H.R.
Offices; Pep Club; Lettermen's
Club; Christmas Con; Pep Club
Secretary-Treasurer
W.S.U.
Veterinarian

BRIGLIN, VIRGINIA ANN
Kennewick High
Social Studies, Home Economics
Junior Executives
K.B.U.
Receptionist



BRUEMMER, PATRICIA ANN
Jefferson
Foreign Languages, Social Studies
Usherettes; Journal Staff; Debate
Club; Band; Classical Club; Quill
and Scroll; Junior Red Cross
Representative; Junior Press Club;
Jr. Con; Big Sister; Junior
Achievement; Sophomore Potluck;
Club '61
W.S.U.
Bacteriologist

BRILLING, STEVEN MARTIN
Irving
Social Studies, Science, Mathematics
Bowling Club; Journal
Representative
W.S.U.
Engineer



BUNNELL, CHARLES C.
Roosevelt
Mathematics, Social Studies, Science, Foreign Languages
H.R. Treasurer; Bowling Club
W.S.U.
Engineer

BUSBY, CLARENCE MARLIN

Lincoln

**Social Studies, Science,
Mathematics**Bowling Club; Evergreen Junior
Toastmasters; Varsity Tennis
Gonzaga University**CARBON, CARL ANTHONY, JR.**

St. George's

**Social Studies, Foreign Languages,
Mathematics**At St. George's: Football; Tennis;
Baseball; Student Council;
Student Court.
At L.C.: A.S.B., B.F. Councils;
H.R. Offices; Tennis; Bowling;
Jr. Con
W.S.U.
Civil Engineer**BUTLER, JUDITH ANN**

St. Ann's

**Commercial, Home Economics,
Social Studies**Roll Checker; Junior Achievement;
Big Sister
K.B.U.
Office Worker**CATTANACH, MICHELE JOY**

Franklin

Social Studies, Foreign LanguagesPages; Bowling Club; Jr. Con;
Soph. Potluck; Club '61; G.F.
Committees; A.S.B. Committees;
Entre Nous; G.F. Council
Whitman
Social Worker**CAINE, LAWRENCE EDWIN**

Jefferson

Social Studies, Industrial ArtsGolf Squad; Proctor; B.F. Council;
H.R. Offices; Jr. Con; Pep Club
W.S.U.
Restaurant Dealer**CAUDILL, LARRY DALE**

Libby

Science, Social StudiesBoys' Bowling Club
U. S. Navy Electronics School
Electronic Technician**CALHOUN, LINDA ANN**

Franklin

Mathematics, Foreign LanguagesBowling Club; Winter Carnival, '57;
Neptune's Daughters; Journal Staff
University of Puget Sound**CEDERBLOM, DOUGLAS FLOYD**

South Jr. High, Everett, Washington

Social Studies, MathematicsPep Club; Lettermen's Club;
Classical Club Treasurer; Varsity
Tennis; B-Squad Baseball;
Sophomore Class Council; Band;
Dance Band
U. of W.
Teacher**CAMP, RICHARD EARL**

Roosevelt

Social Studies, Foreign LanguagesEntre Nous; Debate Club;
Christmas Con; Club '61
U. of Miami
Commercial Artist**CENIS, ELIZABETH DIANNE**

Hutton

**Mathematics, Social Studies,
Foreign Languages**A.S.B., G.F. Councils; Entre Nous;
Pages; Book Club President;
Club '61 Publicity Chairman;
Big Sister; H.R. Offices; Usherettes
Treasurer; Sophomore, Senior Class
Councils; G.F., A.S.B. Committees
U. of W.
Social Worker**CAMPBELL, RONALD WAYNE**

Hutton

Social Studies, Industrial ArtsJr. Con; H.R. Offices; B.F. Council
Montana State University
Electrical Engineer**CERENZIA, DAVID ROSS**

St. Ann's

Social StudiesA.S.B. Representative; B.F.
Representative; All H.R. Offices;
Fresh Track, Baseball; B-Squad
Baseball, Football; Varsity
Baseball, Football; Jr. Con;
Hall, Con Proctor
W.S.U.
Architectural Engineer**CARAWAY, FRANCES HELEN**

Troy Public, Montana

Social Studies

Housewife

**CHAPMAN, LYNNE MARGARET**

Wilson

Foreign Languages, Social StudiesEntre Nous President; Thespians
Historian; Usherettes; Bowling
Club; Christmas Con, '57, '58, '59,
'60; Jr. Con Assistant Director
W.S.U.
Physical Therapist

CHRISTY, PENELOPE MORVERN

Hutton

**Mathematics, Social Studies,
Languages, Science**

Mathematics Club; Tri-Sci; Entre
Nous Photographer; F.T.A.;
T-Girls; Flagtwirler; Football
Princess; G.F. Council; G.F.
Committees; All H.R. Offices; Jr.
Con; Club '61; Journal
Representative
W.S.U.
Electrical Engineer

**COCHRAN, SUZANNE**

Jefferson

Home Economics, Social Studies

Entre Nous; Jr., Sr., A.S.B., G.F.
Councils; Journal Representative;
Co-Chairman, Junior Class Picnic;
Jr. Con; Cotton Day Script Writer;
General Chairman Dad-Daughter
Dessert; Club '61; Thespians
Vice President
W.S.U.
Homemaking Teacher

CLARKE, WILLIAM HARVEY

Hutton

**Science, Languages, Mathematics,
Social Studies**

Teachers' Day Chairman; Club '61
Entertainment Chairman; Head
Con Proctor; Senate Club; Ski
Club; A.S.B., B.F. Representative;
Cross-Country; Basketball; Track
U. of W.
Attorney

**COLE, KATHRYN ALICE**

Coeur d'Alene High

Social Studies

At C.d'A.: Talent Show; Pep Club;
Hr. Highlites; Music Festival; Coeur
d'Laire; Dance Entertainment.
At L.C.: Book Club Treasurer;
F.H.A.; Big Sister; Thespians;
Usherettes; Chair; Starlighters
U. of Oregon
Social Worker

CLAY, ROBERT CHARLES

Libby

Social Studies, Commercial

Hall Proctor; H.R. Offices; B.F.
Representative; Jr. Con; Study
Hall Proctor; A.S.B. Council
W.S.U.
Business Executive

**CONGER, ARTHUR LESLIE**

Wilson

Social Studies, Mathematics

Hello Week Con, '60; B.F., Junior
Class Councils; Jr. Con; Club '61;
A.S.B. Council; Corridor Control;
H.R. Offices
Gonzaga University
Attorney

CLAYTON, TIMOHA

Hutton

**Mathematics, Science, Social
Studies, Spanish**

G.F. Treasurer; Usherettes;
Dasidrian Secretary; Thespians;
Adelante; Orpheus Treasurer;
G.F., A.S.B. Councils; Big Sister;
Big and Little Sister Party
Entertainment Chairman, '60
U. of W.
Teacher

**CONRAD, JOY BELLE**

Franklin

**Foreign Languages, Mathematics,
Science**

Classical Club President;
Starlighters; Orpheus; Adelante;
Debate; Forum; Christmas Mixer
Ticket Chairman; Dad-Daughter
Dessert; Jr. Con Programs; Hello
Week Dance Day; Varsity Tennis;
Tiger Salesman
U. of W.
Medical Doctor

CLEARY, MICHAEL R.

Lincoln

Social Studies, Art

Study Hall Proctor; Corridor
Control
Los Angeles Art School
Commercial Artist

**COOK, GARY MARTIN**

Roosevelt

**Social Studies, Mathematics,
Industrial Arts**

Fresh Track, Soph. Track;
Cross-Country; Hall Proctor; Fresh
Football
Long Beach State College
Psychologist

CLEVELAND, CHRISTA MARIA

Lake View High, Chicago

French

Usherettes; Entre Nous; Thespian
Treasurer; Tiger Circulation; H.R.
Offices; A.S.B. Council; Big Sister;
Christmas Con; Mother-Daughter
Tea; Jr. Con Make-up Committee;
A.S.B. Committees; Senior Class
Secretary
Gonzaga University
Airline Stewardess

**COOPER, GAYLE LYNN**

Great Falls High, Montana

Social Studies

At Great Falls: Pep Club; Twirler;
Twirlers' Club Secretary, Treasurer;
G.A.A.; Figure Skating Club;
H.R. Offices
U. of Oregon
Secretary

COATS, ROBERT GRIGSBY

Wilson

**Social Studies, Mathematics,
Science**

Varsity Tennis
U. of W.
Attorney

**COOPER, WILLIAM RANDALL**

Kubsacki High, Okinawa

At Kubsacki: Biology Club; Student
Council; Football.
At L.C.: Tri-Sci; Wrestling;
Lettermen's Club; Football;
Lab. Assistant
W.S.U.
Engineer

CORKERY, JOHN RIPLEY, III

Hutton

Mathematics, Languages, Science, Social Studies

Mathematics Club Vice President; Senate Club Treasurer; Lettermen's Club; Boys' State; Science Fair, '60; A.S.B., B.F. Councils; Christmas Con, '59, '60; Football; Basketball; Track; Cross-Country
Stanford
Medical Doctor

**CUMMINS, GERALD L.**

Libby

Mathematics, Science, Social Studies

At Libby: B.F. President.
At L.C.: B-Squad Football; Journal Representative; Wrestling
E.W.S.C.
History Teacher

COURTRIGHT, BERNADINE ANNE

Point Pleasant High, West Va.

Mathematics, Foreign Languages

At Point Pleasant: National Science Foundation Summer School; National Honor Society; Prom Ticket Chairman.
At L.C.: Tolo Day Chairman; G.F. Council; General Chairman, Christmas Mixer, '60
Middleburg, Vermont
Social Worker

**CUMMINS, JOSEPH ANDREW**

Wilson

Mathematics, Social Studies, Foreign Languages

A.S.B. Council; B.F. Representative
Radio City School of Mines
Electrical Engineer

CRAIG, JOHN FORREST

Lincoln Jr. High, Clarkston

Science, Mathematics

B.F. Council; Corridor Control; H.R. Offices
Gonzaga University
Attorney

**CURL, PAMELA JOAN**

Franklin

Commercial, Social Studies, Home Economics

Ti-Girls; Footnotes; Starlighters; G.F. Council; G.F. Cons; Big Sister; Journal Staff; Girls' Intramurals; Mother-Daughter Tea; Junior Achievement
Gonzaga University
Dental Secretary-Assistant

CRAMER, FRANK, JR.

Lincoln

Social Studies, Industrial Arts

Evergreen Jr. Toastmasters; B.F. Council; Frosh Football Captain; Frosh, Varsity Track; H.R. Offices
U. S. Army

**DARBY, ROSETTA**

Richland High

Commercial, Science, Social Studies

Junior Red Cross Representative
K.B.U.
Secretary

CROMER, ROBERT WILLIAM

Roosevelt

Social Studies, Mathematics

A.S.B., B.F., Junior, Senior Councils; H.R. Offices; Jr. Con; Frosh Track; B-Squad, Varsity Basketball
W.S.U.
Physical Education Teacher

**DARR, GERALDINE LEE**

Wilson

Foreign Languages, Social Studies

Horizon Vice President; Bowling Club Treasurer; Ti-Girls; Adelante; All-City Horizon Secretary; G.F. Activities; G.F., A.S.B. Councils; Big Sister
W.S.U.
Teacher

CROSSETT, CAROL RUTH

Whittier

Social Studies

Ti-Girls; Choir Secretary; Entre Nous; A.S.B. Council; Horizon Vice President; Jr. Con; Soph. Potluck; Club '61; Big Sister; H.R. Offices; Dad-Daughter Dessert; Mother-Daughter Tea; G.F. Christmas Caroling Chairman
W.S.U.
Teacher

**DAWSON, WALTER AARON**

Sudlow Jr. High, Davenport, Iowa

Foreign Languages, Social Studies, Mathematics

H.R. Offices; A.S.B. Council; B-Basketball; Track; Hall Proctor Grinnel College, Iowa
Bank Business Administrator

CULBERTSON, MARGARET ALICE

Garden Springs*

Mathematics, Social Studies, Home Economics

F.N.A.; Cotton Day Con Committee, '60; Jr. Con Program Committee
Deaconess School of Nursing
Nurse

**DEBING, VIVIEN MARIE**

Marycliff

Social Studies

At Marycliff: I.T.C.; Library Club; Drama Club; Speech Club; Latin Club President; H.R. Offices.
At L.C.: Cheerettes
W.S.U.

DEGENSTEIN, DELORES MARIE

Riverside High

Home Economics, Social StudiesAt Riverside: Pep Club; Girls' League; F.H.A.; Sophomore Vice President
Journalist**DIERCKS, WILLIAM ALFRED**

Moran

Mathematics, ScienceFrosh Football; Crosswalk Control
W.S.U.
Engineer**de la FUENTE, MARGUERITE**

Roosevelt

Foreign Languages, Social StudiesSenior Album Editor; Tiger; Classical Club; Entre Nous; Usherettes; Quill and Scroll; Horizon; Jr. Con Speaking Part; Tiger Circulation; G.F., Sophomore Class Councils; Journal Representative
U. of W.
Foreign Service Diplomat**DIERKS, KATHLEEN RAE**

Adams

Commercial, Social StudiesJunior Executives Secretary; Usherettes; Big Sister; Jr. Con Make-up Committee; Hello Week Publicity Committee; G.F. Committees; Junior Achievement
W.S.U.
Secretary**DENNIS, LINDA RUTH**

Tonopah Jr. High, Nevada

Commercial, Social StudiesCafeteria Cashier; Big Sister
Deaconess School of Nursing
Nurse**DIETZMAN, MARILYN JANE**

Roosevelt

Foreign Languages, Social StudiesHorizon Historian; F.T.A.; Big Sister; G.F. Council; A.S.B. Alternate; Choir; Ti-Girls; Jr. Con Dance Line
W.S.U.
Primary Teacher**DENNY, JERRY DAVID**

Jefferson

Social Studies, Mathematics, ScienceBowling; Wrestling; Band
W.S.U.
Nuclear Chemist**DIMICO, SAM SEBASTIAN**

St. Ann's

Art, Industrial Arts, Social StudiesHello Week Committees
California Art Center
Commercial Artist**DENTON, LESLIE JOHN**

Wilson

Social StudiesPep Club; Lettermen's Club; A.S.B. Council; Journal Staff; Jr. Con; B, Frosh, Varsity Football; Frosh Baseball, H.R. Offices
W.S.U.
Journalist**DIX, PATRICK**

St. Augustine

Mathematics, Social Studies, ScienceLettermen's Club; Ski Club; Frosh, B-Squad, Varsity Football; Boys' State Alternate; Jr. Con; Jr. Class Council; Frosh Track; H.R. Offices
University of Virginia
Structural Engineer**DEULEN, CORA LOUISE**

Rogers

Commercial, Social Studies

At Rogers: Freshman Class Secretary; Sophomore Hop Decoration Committee; Sophomore Class Representative; Big Sister

**DIXON, JANICE RUTH**

Hutton

Social StudiesH.R. Offices; Big Sister; Mother-Daughter Tea; Hall Proctor; Girls' Glee Club
Whitworth
Medical Technologist**DEVORE, CHARLES BRUCE**

Hutton

Mathematics, Science, Social StudiesA.S.B., B.F. Councils; Ski Club; Frosh Football; B.F. Publicity Committee; Con Proctor; H.R. Offices; Pep Club; Thespian Play
U. of W.
Engineer**DIXON, MATT ERNEST**

Libby

Mathematics, Science, Social Studies, LanguagesBowling Club, three years; Second Place Bowling Trophy; Chess Club; Jr. Con Dance Line
Whitworth
Electronics Engineer

DOLGE, LINDA JEAN

Wenatchee High

Social Studies

At Wenatchee: Drill Team Leader; Choir Sextette; Pep Club; Student Body Council; Co-Chairman, Queen's Ball.
At L.C.: G.F. Council; Usherettes; Book Club; Adelante Sergeant at Arms
W.S.U.
Medical Secretary

**DYER, JERRY DALE**

Penticton High, Penticton, B. C.

Mathematics, Social Studies, Science

A.S.B. Council
W.S.U.
Hotel Administrator

DOWNS, PATSY MARIE

Lincoln

Commercial, Social Studies

Big Sister; Cheerettes; Junior Red Cross Representative; Cafeteria Worker; Intramurals, '57
W.S.U.
Stewardess

**EARLING, DAVID ORRIN**

Irving

Social Studies, Music

A.S.B., B.F. Councils; Sophomore Class Council; H.R. President; Jr. Con Music Chairman; Senior Band Orchestra; Dance Band; Ensemble; Band Treasurer, Vice President
W.S.U.
Music Teacher

DRAZAN, JOSEPH GERALD

Roosevelt

Mathematics, Social Studies, Foreign Languages

Frosh Track; Journal Representative; B.F. Council; A.S.B. Council; H.R. President; Sophomore Nominating Committee; Hall Proctor
W.S.U.

**ECHELBARGER, KAY**

Libby

Social Studies, Commercial

Entre Nous; H.R. Secretary
Homemaker

DUITCH, LYNNE FRANCES

Wilson

Social Studies, Foreign Languages

G.F. Council; Cheerettes Vice President; Tennis; First Place Sophomore Division Science Fair; Dad-Daughter Dessert Publicity Chairman, '59; Jr. Con Programs; Hello Week, '60; Big Sister; Tiger Salesman
U. of W.
Social Worker

**EDDY, EARL DAWES**

Moran

Science, Social Studies, Mathematics

Tri-Sci; Archery Club; Ski Club; A.S.B. Council; Senior Class Representative; Jr. Con; Journal Representative; Senior Class Treasurer
W.S.U.
Airline Pilot

DUNCAN, WILLIAM BRUCE

Franklin

Industrial Arts, Mathematics, Social Studies

B.F., A.S.B. Councils; Corridor Control; Con Proctor; Club '61 Chairman; H.R. Offices
U. of W.
Aeronautical Engineer

**EDGAR, ALFRED DAVID**

Lincoln

Social Studies, Industrial Arts

Junior Achievement Company President; Evergreen Jr. Toastmasters
U. of W.
Welder

DUNLAP, SHARON ANN KATHLEEN

St. Augustine

Social Studies, Home Economics

Assistant Editor, Tiger Senior Album; Quill and Scroll; Pages Secretary; Co-Chairman Clean-up Christmas Mixer, '57; Chairman of Publicity, Sophomore Potluck; Entertainment, Cotton Day, '58; F.H.A.; Journal Representative; Inaugural Ball Stage Decorations
University of Hawaii
Stewardess

**EGBERT, ROB CLARENCE**

Libby

Social Studies, Science, Mathematics

Wrestling, two years; Hall Proctor; Architecture Club
E.W.S.C.
Architect

DURDLE, EARL CHARLES

Pasco Jr. High, Pasco, Wash.

Social Studies, Mathematics, Science

Pep Club
W.S.U.
Electronic Technician

**ENG, RITA**

Libby

Social Studies

F.N.A.; G.F. Representative; Book Club; Journal Representative; F.T.A.; Jr. Con Decoration; Mother-Daughter Tea Decoration
Deaconess School of Nursing
Registered Nurse

ENGDahl, GEORGE ENOCH

Jefferson

Social Studies, Mathematics

A.S.B. Vice President; Pep Club Vice President; Lettermen's Club President; Senate Club; Junior Class President; Football, four years; Wrestling; Golf; B-Baseball; Frosh Basketball; B.F. Council; Jr. Con; Journal Staff
Syracuse
Minister

**FANCHER, FREDERIC GEORGE**

Irving

Foreign Languages, Science, Mathematics, Social Studies

Frosh, B-Squad, Varsity Football; Lettermen's Club; H.R. Vice President; Frosh Track
U. of W.
F.B.I. Agent

ENGLE, HARRIET ANN

Moses Lake High

Social Studies

A.S.B. Representative
W.S.U.
Banker

**FARMER, MARTHA JANE**

Libby

Social Studies, Commercial

G.F. Council; Jr. Con; H.R. Offices; Band; Mother-Daughter Tea; Cotton Day Con
K.B.U.
Secretary

ERICKSON, RICHARD JAMES

Adams

Industrial Arts, Social Studies

Jr. Con Stage Crew; A.S.B. Council
W.S.U.
Electrical Engineer

**FERCH, JUDY ANN**

Libby

Commercial, Home Economics

K.B.U.
Secretary

ERIE, KAREN ELIZABETH

Franklin

Mathematics, Foreign Languages

Adelante, Secretary; Horizon President, Sergeant at Arms; F.T.A.; Pages Treasurer; G.F., A.S.B. Councils
U. of W.
Teacher

**FIRESTONE, J. DENNIS**

Rockwood

Social Studies, Mathematics, Science

B.F. Council; Corridor Control; Varsity Football; Baseball; Set-up Committee, Club '61; Hello Week Mixer Decorations, '60
W.S.U.
Architectural Engineer

ERLING, JOYCE ANN

Irving

Social Studies, Home Economics

Big Sister; Dad-Daughter Dessert; Winter Carnival; Soph. Potluck; Mother-Daughter Tea; Jr. Con; Hello Week Mixer; Cotton Day; H.R. Offices; Horizon; Cheerettes
W.S.U.
Psychologist

**FLECKENSTEIN, JOHN ARTHUR**

Whittier

Social Studies, Industrial Arts

Frosh Cross-Country; H.R. Historian; Jr. Con; Gold Key Award; Soph. Potluck
Everett Jr. College
Car Racing

ERWIN, CHARLES EDWARD

Hutton

Social Studies, Industrial Arts

Hall Proctor; Ski Club; B.F. Council
U. of W.

**FLEMISTER, JAMES EDWARD**

Wilson

Mathematics

Tiger Staff Photographer; Cross-Country
W.S.U.
Public Relations

ESCHBACH, CHERYL LYNNE

Mount Vernon High School, Alexandria, Virginia

French, Mathematics, Social Studies

In Va.: Beauty Princess; Yearbook Section Editor; A.S.B. Representative.
At L.C.: Jr. Con Director; Entre Nous; Pages Vice President; Thespian Play Lead; Tiger Staff
Stanford
Foreign Service

**FLOENER, KAREN JOANNE**

Marycliff

Social Studies, Art

At Marycliff: Christian Soldiers Mission Crusade; Eucharistic Guard; Inner Traffic Control; Library Club; Good Counsel Club
Notre Dame of British Columbia
Jewelry Designer

FOOTE, ETHEL LOUISE

Adams
Foreign Languages, Commercial
 Junior Executives' Sergeant at Arms; Usherettes; Big Sister; Jr. Con; Soph Potluck
 Kelsey-Baird
 Secretary

**FULBRIGHT, DALE LEROY**

Lincoln
Social Studies, Industrial Arts,
 W.S.U.
 Electrician

FORECH, CLARENCE LEE

Southeast High, Pine Bluff,
 Arkansas

Mathematics, Sciences

At S.E.: Library Club; F.T.A.; Jr. Class Secretary; English Vice President; National Jr. Honor Society
 E.W.S.C.
 Artist

**FULLERTON, BRENDA MARIE**

West Valley High, Yakima, Wash.
Social Studies, Commercial
 At W.V.: Library Club
 Social Worker

FOSBACK, ROBERT JAY

Adams
Mathematics, Science
 B.F. Treasurer; H.R. Offices; Junior Class Council, Historian; B.F. Council; B.F. Committees; Frosh, B-Squad Baseball; Con, Hall Proctor; Club '61; B.F. Constitution Committee Chairman
 U. of W.
 Electrical Engineer

**GABEL, MARIAN**

Marycliff
Home Economics, Commercial
 Holy Names
 WAVE

FOSBERG, KAREN ELIZABETH

Hutton
Mathematics, Science
 Horizon; Entre Nous; Tri-Sci; G.F. Council; Cheerettes; Jr. Con; Christmas Con, '59; Club '61; Big Sister; A.S.B., G.F. Committees; Summer Science Scholarship
 W.S.U.
 Biochemist

**GAGE, NADINE MARIE**

Libby
Social Studies
 Entre Nous; Band; Dad-Daughter Dessert, '59; Jr. Con; Cotton Day, '60; Mother-Daughter Tea, '60; G.F. Council, '59
 Pacific Lutheran University
 Airline Hostess

FOSS, ROGER FREDRICK

San Juan High, Sacramento, Calif.
Science, Social Studies
 In Calif.: Frosh Baseball; B-Squad Baseball; Frosh Football
 U. of Idaho

**GAHAR, DONA MARIE**

Boise Senior High, Idaho
Art
 At Boise: Scarlet Skirts Advisory Captain; H.R. Offices
 Pratt Institute
 Interior Decorator

FOSTER, JOHN MATHEW

Adams
Mathematics, Social Studies
 A.S.B. Council; All H.R. Offices; Journal Representative; Junior Class Council; Bowling Club; Club '61; Jr. Con
 W.S.U.
 Electronics Engineer

**GALE, FULTON GILBERT**

Hutton
Social Studies, Foreign Languages, Mathematics
 A.S.B. President, Vice President; Boys' State; Senate Club; Quill and Scroll; B.F. Treasurer; Pep Club Vice President; Lettermen's Club Treasurer; Varsity Football; Journal Sports Editor; May Week Con; H.R. Offices
 U. of Idaho
 Journalist

FREEMAN, PATRICIA KAY

St. Augustine
Foreign Languages, Mathematics
 F.N.A.; Horizon President, Vice President, Treasurer; Classical Club; A.S.B. Council; H.R. Secretary; Jr. Con; Big Sister; Cheerettes; Club '61
 W.S.U.
 Medical Technologist

**GARDNER, MARVIN ARTHUR**

Orivill Union High, California
Science, Mathematics
 In Mo.: Student Council Frosh Representative; "B" Basketball. At L.C.: H.R. Offices; B.F. Representative; Band; Jr. Con; Band Secretary
 Brigham Young University
 Dentist

GARLICH, ARLEN ROBERT
Grant
Social Studies, Industrial Arts
Jr. Con
E.W.S.C.
Architect



GESINGER, GARALD ANTHONY
Libby
Mathematics, Social Studies
B.F. Council; H.R. Offices;
Classical Club; Fire Squad
Gonzaga University
Lawyer

GARRETT, BETTY JEAN
Hutton
Music, Mathematics
Band; Orchestra; Dad-Daughter
Dessert Ticket Committee; E.W.S.C.
Honor Band, Orchestra, '59; Revelli
Honor Band; Navy Honor Member;
Science Fair, '60; E.W.S.C. Band
Solo, Honorable Mention
W.S.U.
Music Teacher



GINGRICH, ROGER WILLIAM
Jefferson
Social Studies
A.S.B., B.F. Councils; Varsity Golf
Squad; H.R. Offices; Corridor
Control; Pep Club; Sr. Council;
Boys' Glee; Soph. Potluck
U. of W.
Attorney

GATES, DAVID WILLIAM
Hixson Jr. High, St. Louis, Mo.
Mathematics, Social Studies
Tennis; H.R. Offices; Soph. Potluck;
Jr. Con; B.F. Council; Minstrel
Show, '59
U. of W.
Civil Engineer



GLASPEY, DAVID MAX
Adams
Social Studies, Industrial Arts
Welder

GEMMILL, CLARK HAMILTON
First Avenue, Arcadia, California
Social Studies, Mathematics
Jr. Con; Soph. Potluck; A.S.B.
Council; Bengal Pep Club; H.R.
Offices; Debate Club; Ski Club;
Book Club; Locker Committee;
Bowling Club; Tennis
U. of W.
Corporation Attorney



GNAGEY, DRUCILLA ANN
Franklin
Foreign Languages, Mathematics
Horizon Secretary; H.R. Vice
President; Book Club; Debate Club
Secretary; Ski Club; Junior Red
Cross Council; Ti-Girls; Footnotes;
Adelante; Big Sister; Jr. Con
Whitman
Linguist

GERAGHTY, THOMAS RICHARD
Wilson
Mathematics, Social Studies
Frosh Baseball; A.S.B. Council
W.S.U.
Accountant



GRAFOS, DEAN
Jefferson
Social Studies
Frosh Football; Frosh Baseball;
B.F., Jr. Class Councils; Varsity
Golf; H.R. President; Corridor
Control; Proctor Captain; H.R.
Vice President; Study Hall Proctor;
B.F. Mixer; Soph. Potluck
U. of W.
Teacher

GERIMONTE, DEAN RAYMOND
St. Ann's
Social Studies, Industrial Arts
Jr. Con
Palmer School of Chiropractic,
Iowa
Chiropractor



GRAHAM, ROBERT OHLSON
U. S. Grant High, Portland
Mathematics, Science
Jr. Con; Lettermen's Club; Hall,
Con, Study Hall Proctor; B.F.
Council; Pep Club; Varsity Track;
H.R. Offices
U. of W.
Construction Engineer

GESINGER, DARALD AMBROSE
Libby
Mathematics, Social Studies
Classical Club; Fire Squad; B.F.
Council; H.R. Offices
Gonzaga University
Dentist



GRANT, JUDITH ANN
Holy Names
**Home Economics, Commercial,
Social Studies**
K.B.U.
Commercial Worker

GRAY, CAROL

Jefferson

Music, Social Studies

Ti-Girls; Footnotes; Dasidrian Initiate Chairman; Orchestra President, Treasurer; Spokane Junior Symphony; All-State Orchestra, '60; Club '61; Big Sister; H.R. Secretary; Northwest Orchestra U. of W.
Teacher

**GREVE, JERALD KERMIT**

Grant

Social Studies, Commercial, Industrial Arts

B.F. Council; Golf Squad; Stage Crew
E.W.S.C.
Golf Equipment Salesman

GRAY, DIANA

Shadle Park

Mathematics

At Shadle: Talent Club; Girls' Pep Club; Class Council; H.R. Offices; Kinetic Club; Talent Con
Brigham Young University
English Teacher

**GRIFFEY, WILMA JANETTE**

Pioneer Elementary, Quincy, Washington

Social Studies, Home Economics

Social Worker

GREEN, ARIL YVONNE

Irving

Social Studies, Commercial

Tiger Classes Editor; Neptune's Daughters; A.S.B., G.F. Committees; Big Sister; Hello Week; Jr. Con; Club '61; Junior Executives
E.W.S.C.
Journalist

**GRIFFITH, LINDA**

Whittier

Commercial, Social Studies

A.S.B., G.F., Red Cross Council, four years; Big Sister, three years; Various Committees
W.S.U.
Private Secretary

GREEN, DORENE LOUISE

Hutton

Foreign Languages, Social Studies

Ti-Girls; Entre Nous; A.S.B. Representative, Committees; H.R. Vice President; Big Sister; Roll Checker; Jr. Con Program Committee; Club '61 Food, Entertainment Committees
W.S.U.
Airline Hostess

**GRUNTE, PETER L.**

Roosevelt

Foreign Languages, Mathematics, Social Studies

H.R. Offices; Fresh Basketball; Bowling Club
U. of W.
Business Administrator

GREEN, HOWARD STANLEY

Hutton

Mathematics, Social Studies

U. of W.
Mechanical Engineer

**HACKMAN, JOHN THOMAS**

Riverside High

Mathematics, Science

At Riverside: B-Squad Football, Baseball.
At L.C.: Bowling Club; Locker Proctor
U. of W.
Electronics Engineer

GREEN, SUSANN ELAINE

Grant

Social Studies, Home Economics, Commercial

Ti-Girls; Ti-Girls Con; Club '61 Entertainment; Jr. Con Specialty Act; Horizon; Big Sister; G.F. Council; H.R. Offices; Mother-Daughter Tea; Roll Checker; Soph. Class Picnic
U. of W.
Stewardess

**HAINES, LOIS JEAN**

Libby

Social Studies, Foreign Languages, Science, Mathematics

Adelante; Tri-Sci; Science Fair, '60, '61; Tennis Team; H.R. Offices; Soph. Potluck; Jr. Con; Club '61; G.F. Council.
At Libby: G.F. President; A.S.B. Sergeant at Arms
Scripps College
Nuclear Chemist

GREGORY, JOHN VINCENT

Jefferson

Social Studies, Mathematics

Fresh Baseball; Varsity Golf; B.F. Council; Corridor Control; Pep Club; Ski Club; B-Letterman
W.S.U.
Engineer

**HALSTENRUD, LOY**

Irving

Social Studies, Commercial, Home Economics

Nurse

HAMAMOTO, JOYCE TAKAKO

Lincoln

Mathematics, Social Studies

H.R. Offices; G.F. Council; Jr. Con Costume Committee; Big Sister; Bowling Club; G.F., A.S.B. Committees; Club '61 U. of W. Medical Technologist

**HARRIS, BERNARD J.**

Libby

Social Studies, Industrial Arts
Flight Engineer**HAMILTON, JUDITH RAE**

Adams

Social Studies, Commercial, Home Economics

Neptune's Daughters; Junior Achievement; Big Sister Lee's Beauty School Beautician

**HARRIS, MILO TRUMAN**

Hutton

Foreign Languages, Social Studies

Jr. Con; Jr. Picnic Entertainment; Hello Week Mixer Entertainment; B.F. Council; H.R. Offices Marines

HAMM, THEREN, JR.

Grant

Social Studies

E.W.S.C.

Social Worker

**HARRIS, PRISCILLA CELIA**

St. Ann's

Commercial, Home Economics, Social Studies

Journal Representative; G.F. Council; Pearlle Mae Con Publicity; Big Sister; Mother-Daughter Tea; Club '61 E.W.S.C. Secretary

HANEY, SONIA LEE

Jefferson

Foreign Languages, Mathematics, Commercial

Ti-Girls Sergeant at Arms; Flagtwirler; Entre Nous; Junior Class Secretary; G.F., Junior, Senior Councils; All H.R. Offices; Jr. Con; G.F. Treasurer W.S.U. Commercial Worker

**HARRIS, SPENCER JOHN**

W. C. Stripling, Fort Worth, Texas

Social Studies

Pep Club; A.S.B., B.F. Councils; H.R. Offices; Soph. Potluck; Jr. Con; Hello Week Con, '60; B-Football; Journal Staff Ad Manager; Boys' Glee; Choir; All-Northwest Choir, Boys' Quartet; Cheerleader W.S.U. Attorney

HANNA, CAROLYN KAY

Roosevelt

Mathematics, Art, Social Studies

Horizon Secretary, Treasurer; F.N.A. Vice President; G.F. Committees; Cheerettes W.S.U. Medical Technologist

**HART, MARILEE ELAINE**

Roosevelt

Foreign Languages, Social Studies

Papyrus Vice President, Sergeant at Arms; Varsity Debate; Debate Club President; Band; Orpheus; Daidirian; Usherettes; G.F., Red Cross Council; Music Festival Honor Band, '59, '60 W.S.U. Music Teacher

HARDY, ALLAN PATRICK

Kalani High, Honolulu

Science, Industrial Arts

A.S.B., B.F. Council; H.R. President University of Hawaii Engineer

**HARTMAN, WARREN THOMAS**

Spokane Lutheran

Social Studies, Mathematics

Machinist

HARRAS, GUSTAV N.

Roosevelt

Social Studies, Mathematics, Foreign Languages

A.S.B. Council U. of W. Dentist

**HATCH, LEE MARY ELLEN**

St. Augustine

Social Studies

A.S.B., G.F. Councils; Choir; Hello Week; Club '61; Jr. Con; Winter Carnival, '57; Hall Practor; Cotton Day, '59; May Week, '60; H.R. Vice President, Secretary Seattle University Secretary

HAVENS, DONALD F.

Adams

**Mathematics, Social Studies,
Foreign Languages**Junior Class Treasurer; Frosh, B-Squad, Varsity Baseball; B.F. Council; A.S.B. Council; Entre Nous; Senior Class Treasurer; Lettermen's Club
W.S.U.
Business Manager**HILL, MERY ALICE**

Lincoln

Social StudiesBig Sister; Jr. Con Programs; Girls' Glee; G.F. Council; Decorations, Cotton Day, '59; Cotton Day Publicity, '59; H.R. Vice President; Cheerettes; A.S.B. Representative; Tickets, Club '61; Journal Staff, Tiger Circulation; Senior Courtesy Girl; Senior Class Fifth Executive
Whitworth
Nurse**HAY, THEODORE REYNOLDS**

Hutton

Mathematics, Social StudiesMathematics Club Treasurer; H.R. President; Junior Class Council; A.S.B. Council; Ski Club
Whitman
Certified Public Accountant**HILTON, WILLIAM LAWRENCE**

Jefferson

**Mathematics, Social Studies,
Science**Latin Club; Quill and Scroll; Con Proctor; Pep Club; Varsity Golf; Varsity Tennis; Journal Staff; Ski Club; Tiger Staff; Jr. Con; Hall Proctor; N.R.O.T.C. Finalist
Washington and Lee University
Corporation Lawyer**HAYES, DAVID GEORGE**

Franklin

Social Studies, Industrial ArtsB.F. Council; Frosh Football; Bowling Club; Archery Club; Tennis; Choir; H.R. Offices
E.W.S.C.
Sociologist**HIRSCHKORN, ALICE VIRGINIA**

North Central

Commercial

Cashier

HAZELTINE, RICHARD WALTER

Adams

Social Studies, Industrial ArtsB-Squad, Varsity Football; A.S.B., Jr., Soph. Class Councils; Soph. Potluck; Jr. Con
E.W.S.C.
Architect**HOFFMAN, SHARON KAY**

Libby

Commercial, Social StudiesAt Libby: A.S.B. Alternate; Pep Club; Girls' Athletic Association; Drill Team; H.R. Offices.
At L.C.: Glee Club; Dad-Daughter Dessert, '60; Christmas Con, '59
K.B.U.
Commercial Business**HEIM, GEORGE JOSEPH**

St. Ann's

**Mathematics, Science, Social
Studies**Notre Dame, Nelson, B. C.
Nuclear Physicist**HOLDEN, DAVID, JR.**

Libby

Social StudiesArt School, Cleveland, Ohio
Men's Fashion Designer**HENRY, DONALD BURTON**

Roosevelt

Mathematics, ScienceClassical Club; Tri-Sci; Pep Club; Quill and Scroll; H.R. Offices; Boys' Fed, A.S.B., Senior Class Representative; Tiger Staff
Activities Editor; Jr. Con; Band; First Place, Science Fair
U. of W.
Medical Doctor**HOLMEN, DOUGLAS IRVING**

Hutton

Social StudiesA.S.B. Council; Track; Cross-Country; Jr. Con; Hall, Con Proctor; Archery Club;
B.F. Representative
U. of W.
Pharmacist**HILDEBRAND, BILL GEORGE**

Irving

**Mathematics, Science, Social
Studies, Latin**B.F. Council; A.S.B. Council; Christmas Con '58; B-Squad Football
Annapolis
Aeronautical Engineer**HOLMES, LARRY R.**

Milford High, Connecticut

Mathematics, ScienceMichigan State College
Automobile Designing Engineer

HOLMQUIST, DIANA CAMERON

Roosevelt

Art, Foreign Languages

Papyrus President; Fine Arts Club Secretary; Horizon Club Vice President; G.F. Council; Journal Representative; Scholastic Award in Art; Second Place, City Clean-up Week Essay Contest; Ti-Girls; Betty Crocker Homemaker of Year Whitman
Commercial Artist

**HUGHES, JOHN WESLEY**

Nampa, Idaho High

Mathematics, Social Studies

Frosh Basketball; Bowling Club
Carpenter

HOLT, JAMES STEPHEN

Jefferson

Science, Mathematics, Social Studies

A.S.B. Representative, Alternate; H.R. Offices; Varsity Tennis; Jr. Con; Soph. Potluck Decoration Committee; Con Proctor; Corridor Control; Wrestling
W.S.U.
Architect

**HULEN, WILLIAM RONALD**

Wilson

Mathematics, Social Studies, Science

Forum Club President; Entre Nous; Math Club; B.F. President; Debate Club; Varsity Interscholastic Debate; Frosh, B-Squad Cross-Country; B-Squad Track; French Club Vice President
Harvard
Corporation Lawyer

HONDA, ALAN JIRO

Lincoln

Art, Social Studies

B.F. Historian; A.S.B., B.F., Soph., Jr. Councils; H.R. President; Lettermen's Club; Tiger Artist; Frosh, B-Squad, Varsity Football; Varsity Wrestling; Hello Week Co-Chairman; Hello Week Mixer
Chouinard Art Institute
Interior Designer

**HUSOM, MARGRETHE KAYE**

Wilson

Foreign Languages, Social Studies

Choir; Hello Week Con; Dad-Daughter Dessert; Soph. Potluck; Jr. Con; Big Sister; G.F. Council; Book Club; Club '61; H.R. Offices; Pages Club
U. of Idaho
Medicine

HOOD, JACK RAYMOND

Irving

Social Studies, Commercial, Industrial Arts

A.S.B., B.F. Councils; Frosh, B-Squad Football; Frosh Baseball; H.R. President; Locker Committee; H.R. Vice President
K.B.U.
Business Administrator

**HUTCHISON, JUDITH ANN**

Roosevelt

Foreign Languages, Social Studies

Dad-Daughter Dessert Entertainment Chairman; Jr. Con Entertainment; G.F. Secretary; Starlighters Vice President; Trio Ensemble; Ti-Girls; Choir; Entertainment Cons; Soph. Potluck; Big Sister; Horizon
U. of Idaho
Teacher

HOWARD, GARNETT JAMES

Jefferson

Mathematics, Science, Social Studies

Varsity Golf, two years; A.S.B., B.F. Alternate; Frosh Cross-Country; Soph. Potluck; Pep Club; H.R. Offices; Fire Squad; Corridor Control
Colorado School of Mines
Geologist

**HUTH, DIANE ELIZABETH**

West Seattle High

Social Studies, Science

In Seattle: Girls' Club; Girls' Choir; Book Club.
At L.C.: Girls' Glee; Cheerettes
K.B.U.
Business Secretary

HOWARD, JANE MARTELL

Franklin

Mathematics, Spanish, Social Studies

G.F. Representative; H.R. Offices; Tri-Sci Vice President; Papyrus Club President; Tennis Team; Forum Club Treasurer; Quill and Scroll; National Merit Runner-up; Usherettes Secretary; D.A.R. Good Citizen; Journal Staff
Wellesley
Writer

**HYLAND, KENNETH LAURENCE**

Irving

Mathematics, Social Studies, Science

A.S.B., B.F. Councils; Frosh Football; Frosh B-Squad Baseball; H.R. Offices; Corridor Control; Hr. Con; Club '61
U. of W.
Engineer

HUGHES, CHERYL JEAN

Jefferson

Social Studies, Commercial

Fine Arts Club; Junior Executives; H.R. Offices; G.F. Council; Dad-Daughter Dessert; Big Sister; A.S.B. Council
E.W.S.C.
Dental Technician

**IFFLAND, ROBERT H.**

John Marshall Jr. High, Pasadena, California

Social Studies

Bestport, Connecticut
Commercial Art Illustrator

INNERS, JACQUELYN ANN

Grant
Commercial, Social Studies
 H.R. Offices; Jr. Con; Girls' Glee Club; Big Sister
 Housewife

**JAMES, JERRI LEE**

Libby
Music, Social Studies
 H.R. Secretary; Starlighters President; Secretary, Treasurer; Choir; Ensemble; Starlighters Accompanist; Orpheus; Usherettes; Dasiirian; G.F. Sergeant at Arms; Junior Class Secretary; Friendliest Junior Girl
 Gonzaga University
 Concert Pianist

IRISH, PATTI SHARON

Libby
Art, Home Economics
 At Libby: H.R. President.
 At L.C.: Choir; Jr. Con; Cheerettes
 W.S.U.
 Fashion Designer

**JAMES, WILLIAM ALLIN**

Whittier
Mathematics, Industrial Arts, Social Studies
 A.S.B., B.F., Junior Class Councils; Fresh Football; Track; Ski Club; Architecture Club; H.R. Offices; Club '61
 W.S.U.
 Architect

IRWIN, NANCY LEE

Roosevelt
Social Studies
 Girls' Glee Club; Christmas Con; Jr. Con; G.F. Council; G.F. Committees
 K.B.U.
 Stewardess

**JESSEN, PATRICIA LEAH**

Rogers
Commercial, Music, Social Studies
 H.R. Secretary; G.F. Council; Big Sister; Christmas Con, '58, '59; Cheerettes; Choir
 E.W.S.C.
 Private Secretary

JACKSON, CHARLES FREDERICK

Wilson
Science, Social Studies
 Tri-Sci; Lettermen's Club; Jr. Con; Fresh, B, Varsity Cross-Country; Track; Lab Assistant; May Week Publicity Committee; Journal Representative
 U. of California
 Dentist

**JEWELL, MARGARET ELYSE**

Washington
Social Studies
 Majorette Head, '60, '61; Ti-Girls; G.F. Council; Choir; G.F. Committees; Big Sister; Christmas Con; Ti-Girls Con
 E.W.S.C.
 Foreign Language Teacher

JACOBSEN, JAMES MARTIN

Pomeroy, Washington
Mathematics, Social Studies
 B.F. Council; Senate Club; Papyrus Secretary; Quill and Scroll President; Journal Editor; Junior Press Club Secretary; Jr. Con; Cross-Country; Pep Club; Senior Class Vice President
 U. of W.
 Journalist

**JOHANSSON, GLEN ALFRED**

Jefferson
Mathematics, Social Studies, Science
 Fresh, B-Squad Basketball; Golf; Lettermen's Club; Pep Club; A.S.B., B.F. Councils; Sophomore Class Treasurer; H.R. Offices; B.F. Constitution Committee; Club '61 General Chairman
 U. of Hawaii
 Architect

JACOY, ALEX PETER

Jefferson
Social Studies, Commercial
 Journal Representative; A.S.B., Soph. Councils; Bowling; H.R. President; Soph. Potluck Entertainment; Junior Class Gavel Committee; Jr. Con; Choir President
 U. of Hawaii
 Tobacco Dealer

**JOHNSON, CAROLYN R.**

Wilson
Foreign Languages
 Dasiirian President; Pages President; G.F. Courtesy Girl; Quill and Scroll Vice President; Tiger Managing Editor; G.F., A.S.B., Senior Councils; Thespians; Ti-Girls Vice President; Chess Club Historian, Sergeant at Arms; Adelante Vice President; Children's Theater
 U. of W.
 Journalist

JACOY, TERRY MICHAEL

Wilson
Mathematics, Foreign Languages, Social Studies
 B.F. Vice President; Entre Nous Vice President; Senate Club President; Lettermen's Club; Jr. Con; A.S.B. Council; Varsity Football, Basketball, Baseball
 U. of W.
 Stockbroker

**JOHNSON, DAVIDA LOUISE**

Libby
Social Studies, Commercial
 K.B.U.
 Secretary

JOHNSON, GARY LEE

Jefferson

Social Studies, MusicChoir; Boys' Glee; B.F. Council
W.S.U.
Certified Public Accountant**JONES, PHIL CHARLES**

Jefferson

ScienceJunior Class President; B.F.
Council; Soph. Potluck; Jr. Con;
Hello Week General Chairman;
Senior Dance Food Co-Chairman;
B-Squad Football; Star Tiger
Salesman; Pep Club; Senate Club
Whitworth
Advertiser**JOHNSON, GAYLE LYNN**

Grant

Social Studies, MathematicsUsherettes; Entre Nous; G.F.
Council; Band; Jr. Con; A.S.B.,
G.F. Committees; Big Sister;
Cheerettes; March of Dimes, '60
Pacific Lutheran University
Social Worker**KEASAL, MARY ANNE**

Eastmont High, Wenatchee

Home Economics, Foreign LanguagesAt Eastmont: Frosh Class Secretary;
Frosh, Junior Varsity Cheerleader;
Friendliest Girl of Month;
G.F. Secretary.
At L.C.: Entre Nous; Jr. Con; G.F.
Council; H.R. President
W.S.U.
Social Worker**JOHNSON, ISAAC**

Lucy Lancy High

Social StudiesGonzaga University
Businessman**KEENAN, JAMES LEO**

Jefferson

Social StudiesA.S.B. Council; Ski Club;
Varsity Wrestling; Soph. Potluck;
Jr. Con
W.S.U.
Bill Collector**JOHNSON, JERALD ARTHUR**Mount Jordan Jr. High,
Salt Lake City, Utah**Mathematics, Science, Social
Social Studies**Varsity Debate; Debate Club
U. of Utah
Certified Public Accountant**KEIL, JOHN DAVID**

Hutton

Mathematics, Science, Social StudiesVarsity Debate; Debate Club
Treasurer; Soph. Potluck; Jr. Con;
Frosh Football; Frosh Track Manager;
Locker Committee; Boys' State
Nominee; Tennis Team; H.R. Offices;
A.S.B. Representative;
Bowling Club
U. of W.
Dentist**JOHNSON, ROY EDWARD**

West Valley

Social Studies, Industrial ArtsBowling Club; Boys' Glee; Frosh,
Sophomore, Junior Tennis.
At W.V.: Frosh Football
Yakima Junior College
Pharmacist**KEITH, DAWN FAYE**

Francis Hammond

Social StudiesA.S.B., G.F. Councils; Roll Checker;
Cheerettes; Polio Drive; Corridor
Control; Big Sister
U.C.L.A.
X-Ray Technician**JOHNSTON, EVERETT WAYNE**

West Jr. High, Kankakee, Illinois

Social Studies, Industrial ArtsU. of Illinois
Electrician**KELLEY, SUSAN JANE**

Columbia High, Richland, Wash.

Mathematics, ScienceAt Richland: Sophomore Assembly
Chairman; A.S.B. Secretary;
Twinlow Leadership Conference,
'59, '60; Student-Faculty Com;
Cauducan Medical Society; Home-
coming Royalty Chairman.
At L.C.: Book Club; Usherettes;
A.S.B. Council
U. of W.
Medicine**JONAS, ROBERT**

Adams

French, Social StudiesEntre Nous; Bowling Club
Whitworth
French Teacher**KELM, ARNOLD KENNETH**

Wilson

**Mathematics, Industrial Arts, Social
Studies**Jr. Con; Frosh, B-Squad Football;
A.S.B., B.F. Councils;
Architecture Club
W.S.U.
Architectural Engineer

KENT, GARY L.

Libby
Mathematics, Social Studies
 B-Squad Basketball; Varsity Track;
 A.S.B., B.F. Councils; Sophomore
 Class Nominating Committee; Jr.
 Con; Jr. Picnic; Christmas Mixer;
 Soph. Potluck; Club '61 Property
 Com; H.R. Offices
 W.S.U.
 Insurance Broker



KISTLER, BARBARA ROSE
 Libby
Commercial, Social Studies
 Junior Executives
 Kelsey-Baird
 Medical Secretary

KESSLER, RONALD FRANK

North Phoenix High, Arizona
Social Studies
 At North Phoenix; Skating Club;
 Parnassus; R.O.T.C.; Dance Band;
 King's Club; F.F.A.
 Rancher



KNODLE, VERNA KAY
 Libby
Social Studies, Commercial
 Kelsey-Baird
 Secretary

KESTER, PATRICIA ANN

Spokane Lutheran
Foreign Languages, Social Studies
 H.R. Offices; A.S.B., G.F. Councils;
 Junior Class Council; Big Sister
 W.S.U.
 Elementary Teacher



KNUTSEN, HAROLD WILLIAM
 Sharples Jr. High, Seattle
Industrial Arts, Social Studies
 W.S.U.
 Navy Careerman

KIMBALL, SALLY CAROLINE

Wilson
Art, Mathematics
 G.F. Vice President; Soph. Potluck
 Chairman; Spirit Poster Committee;
 Jr. Con Publicity; A.S.B., G.F.
 Councils; Entre Nous President;
 Fine Arts; Pages Book Club;
 Tj-Girls; Football Princess
 U. of Idaho
 Teacher



KOLLER, BRANT WILLIAM
 Wilson
Mathematics, Science
 Frosh, Varsity Basketball, Baseball
 Manager; Varsity Football Manager;
 Pep Club; Lettermen's Club;
 Architecture Club President; Jr.
 Con; H.R. Vice President
 U. of W.
 Oceanography Geologist

KING, LAUREL MARGARET

Cary High, North Carolina
Social Studies, Mathematics
 F.T.A.; Choir; G.F. Committees;
 Club '61; Jr. Con; Jr. Picnic;
 Dad-Daughter Dessert
 W.S.U.
 Teacher



KONESTES, CONSTANTINE PAUL
 Wilson
Social Studies, Mathematics
 Spelling Con, two years; B-Squad,
 Varsity Football; Pep Club;
 Lettermen's Club; Evergreen Junior
 Toastmasters; A.S.B. Council;
 Tiger Salesman; Jr. Con
 W.S.U.

KIPPER, JAMES WILLIAM

Jefferson
Mathematics, Social Studies
 B.F. Council; Frosh, B, Varsity
 Football; Pep Club; Lettermen's Club;
 H.R. Offices; Soph. Potluck M.C.;
 Jr. Con Script Com.
 U. of W.
 Business Engineer



KRAUSE, JON KARL
 Adams
Science, Social Studies
 Frosh, B-Squad, Varsity Football
 Manager; Lettermen's Club; Pep
 Club; B.F. Council; Jr. Con
 W.S.U.
 Pharmacist

KISSIN, PETER PETRELL

Hutton
Mathematics, Science
 Varsity Debate; Debate Club; Boys'
 State; Orchestra; All-State Orchestra;
 L.C. Science Fair, '59, '60; Inland
 Empire Science Fair, '57, '59
 Harvey Mudd
 Physicist



KRESHEL, GARY LEE
 Libby
Science, Social Studies
 Soph. Potluck Decorations; Jr. Con
 Dance Line; H.R. Offices; Christmas
 Mixer Clean-up Chairman;
 Hello Week Decorations, '60
 W.S.U.
 Electrical Engineer

KRESHEL, JUDY LYNNE

Hutton

**Foreign Languages, Science,
Mathematics**General Chairman Hello Week, '60;
G.F. Courtesy Girl; Big Sister;
Entre Nous; Usherettes; Ski Club
Secretary; General Chairman Club
'61; Golf; Quill and Scroll; Jr. Con
Dance Line Co-Chairman; Orpheus;
Tiger Staff
W.S.U.
Social Worker**LENNOX, LANCE LACHLAN**

Grant

Social StudiesH.R. Offices; A.S.B. Council; Jr.
Con Dance Line; Soph. Potluck
Clean-up; Inaugural Ball Decorations;
Club '61 Set-up
W.S.U.
Civil Engineer**KUNZ, DON JOHN**

Grant

Social Studies

W.S.U.

Commercial Artist

**LEONARD, EUGENE CARL**

Libby

Social Studies, Industrial Arts

E.W.S.C.

Business Administrator

KUSSKE, JAMES LEE

Rogers

Science, Social StudiesSecond Sophomore Biological Winner
'59 Science Fair; B.F. Council
E.W.S.C.
Veterinarian**LEPIC, KENNETH ALAN**

Livinston High, California

Science, Mathematics, Social Studies

Bowling Club

U. of W.

Dentist

LAFFERTY, RICHARD STANFORD

Wilson

Social Studies

Jr. Con; Band

W.S.U.

Salesman

**LETTERNEAU, LEROY ALLEN**

Grant

Mathematics, Social Studies, Science

Boys' Pep Club

W.S.U.

Aeronautical Engineer

LANG, RICHARD LEROY

Irving

Social Studies, Music

A.S.B. Council; Dance Band;

Senior Band

W.S.U.

Musician

**LEYDA, HAROLD L.**

Roosevelt

Mathematics, Social StudiesFrosh, Varsity Track; B-Squad
Football; Bowling Team; Hello
Week Con, '60; B.F., A.S.B. Councils;
H.R. Offices; Corridor Control
W.S.U.

Architect

LAWSON, RON S.

Wilson

Social Studies, Commercial

Junior Executives; Frosh H.R.

Friendliest Boy; H.R. Offices

W.S.U.

Hotel Manager

**LIGHTFOOT, SARAH JANE**South Jr. High, Colorado Springs,
Colorado**Social Studies, Home Economics**Hello Week; Dad-Daughter Dessert
Home Nurse**LEIGH, SHARON ANN**

Roosevelt

Mathematics, Social StudiesTi-Girls Sergeant at Arms; Footnotes;
Horizon President; F.T.A. President,
Vice President; Classical Club
Sergeant at Arms; Junior Class, G.F.
Council; H.R. Offices; Big Sister;
G.F. Nominating Committee
Chairman; Courtesy Committee
Pacific Lutheran University
Teacher**LOBDELL, CHARLES HENRY**

Roosevelt

Mathematics, Science, Social Studies

Band; Jr. Con;

Journal Representative;

H.R. Sergeant at Arms

U. of W.

Civil Engineer

LOCKHART, DOUGLAS ARNOLD
Milwaukee High, Portland, Oregon
Foreign Languages, Social Studies, Mathematics

H.R. Offices; B-Squad Basketball; Jr. Con General Manager; Journal Representative; Junior Friendliest Boy; Friendliest Boy, '60; B.F. Secretary; Junior Class Vice President; Pep Club; Lettermen's Club; Varsity Baseball U. of Oregon Teacher



LYONS, ANN FRANCES

Jefferson

Commercial, Foreign Languages

G.F. Council; G.F., A.S.B. Committees; National Poetry Award; Big Sister; H.R. Offices San Diego State Stewardess

LONG, FRANCES SYLVIA

Roosevelt

Social Studies, Mathematics

G.F. Carnival, '57; Choral Concerts, '57, '58; Cotton Day, '59; Mother-Daughter Tea, '59, '60; Dad-Daughter Dessert, '59, '60 W.S.U. Medical Missionary



MADER, MIRIAM LEE

Hutton

Social Studies

F.T.A.; Red Cross; H.R. Offices; Jr. Con Committee; G.F. Committees; F.N.A. Bob Jones University, Greenville, South Carolina Teacher

LONG, SUZANNE KAY

Jefferson

Mathematics, Science

Tri-Sci Secretary; Forum Club Secretary; Horizon Treasurer, Historian, Sergeant at Arms; Classical Club; Jr. Con Script Committee; Intramurals; Tennis; Usherettes; H.R. President Lewis and Clark College Teacher



MAHN, GARY LEROY

Franklin

Mathematics, Social Studies

Senior Class President; All H.R. Offices; B.F., A.S.B. Councils; Con Proctor; Hall Proctor; Jr. Con; Pep Club; Ski Club W.S.U. Public Accountant

LORD, SANDRA JANE

Grant High, Portland, Oregon

Foreign Languages, Social Studies

Adelante Sergeant at Arms; Entre Nous; A.S.B., B.F., Junior Class, Senior Class Councils; Jr. Con; Ti-Girls; Ski Club; Club '61 Com. Co-Chairman; H.R. Offices W.S.U. Foreign Secretary



MALOTT, LEONARD LEE

Libby

Mathematics, Science

Electronics

LOUDERBACK, MARY ALICE

Roosevelt

Mathematics, Science

Tiger Circulation; Journal Staff; A.S.B., G.F., Junior Class Councils; Club '61; Ti-Girls; Classical Club Secretary, Historian; Book Club President; F.N.A. Treasurer; Jr. Con Publicity Chairman; Hello Week Publicity Chairman; G.F. Vice President; Quill and Scroll Montana State University Journalist



MANN, BARBARA JEAN

Libby

Commercial, Social Studies

At Libby: Junior Executives President; Vice President Girls' League; Frosh Class Fifth Executive; Pep Club. At L.C.: Entre Nous; Usherettes E.W.S.C. Teaching

LOZIER, DAVID WAYNE

North Thurston Jr. High, Olympia, Washington

Social Studies, Mathematics, Science

Bowling Club; Pep Club; A.S.B., B.F. Councils; Pages Book Club; Jr. Con; Journal Representative; H.R. Vice President W.S.U. Electronic Engineer



MANOR, DONALD OWEN

Franklin

Social Studies

A.S.B., B.F. Council; Frosh, B-Squad Baseball; Various H.R. Offices E.W.S.C. Teaching

LUNDIN, LORRAINE MARIE

Roosevelt

Social Studies, Commercial

Usherettes; Junior Executives; Book Club; Pages; F.T.A.; Jr. Con; A.S.B. Council; H.R. Offices; Big Sister; Horizon; Soph. Potluck; Golf; Cheerettes U. of Idaho Stewardess



MARQUARDT, KENNETH

Franklin

Social Studies, Commercial

B.F. Council; A.S.B. Council; B.F. Constitution Committee; Baseball; Tennis; Ski Club; Con Proctor U. of Puget Sound Haberdasher

MARSH, MARGARET MABEL

Dalles High, Oregon

Mathematics, Commercial

At The Dalles: Book Club; Rock Hounds, Art
 At L.C.: Papyrus Club; Big Sister; Stylus Staff; Spelling Bee; Swimming
 E.W.S.C.
 Commercial Artist

**MATHEWS, MAURA JOSEPHINE**

Singapore American School

Art

In Singapore: Art Club; Glee Club.
 At L.C.: Fine Arts; Archery
 W.S.U.
 Art Teacher

MARSH, THOMAS FRED

Irving

Mathematics, Foreign Languages, Social Studies

Second Place in City Freshman
 Essay Contest
 W.S.U.
 United Nations Worker

**MAXFIELD, SHARON ANN**

Whittier

Commercial, Social Studies

G.F. Committees; Usherettes;
 A.S.B. Council; Big Sister;
 H.R. Offices; Journal Business
 Manager; Jr. Con; Locker Committee;
 Junior Executives
 Kelsey-Baird
 Secretary

MARSHALL, JOHN KENDRICK, II

Jefferson

Mathematics, Science, Social Studies

Classical Club President, Sergeant
 at Arms; A.S.B., B.F. Councils;
 Tennis; Journal Representative;
 Tiger Circulation; Pep Club; Ski
 Club; H.R. Offices; Locker
 Committee; Book Club;
 Bowling Club; Jr. Con
 U. of Pennsylvania
 Investment and Bank Broker

**MAXSON, VERNA EILEEN**

Adams

Commercial, Social Studies

Journal Representative; Entre Nous;
 Jr. Con; Mother-Daughter Tea;
 Big Sister
 K.B.U.
 Secretary

MARTIN, SHARON KAE

Entiat High, Washington

Social Studies

At Entiat: Sophomore Class Play;
 Sophomore Class Secretary;
 Junior Class Secretary; F.H.A.;
 Girls' Service Organization.
 At L.C.: H.R. Secretary;
 Journal Staff
 W.S.U.
 Teacher

**McAULAY, ANNE**

Grant

Social Studies, Commercial, Home Economics

Girls' Glee
 Whitworth
 Social Worker

MARTIN, VIOLA RAE

Garden Springs

Social Studies, Home Economics

F.H.A. Region III Secretary,
 President; Ti-Girls; Drillmaster;
 G.F. Council; Courtesy Committee;
 Big Sister; Winter Carnival, '57;
 Dad-Daughter Dessert;
 Girls' Intramurals
 W.S.U.
 Homemaker

**McCALLISTER, JOANN**

Rogers

Music, Social Studies, Science

Glee Club
 U. of Idaho
 Choral Director

MARTINEZ, BONNIE EVELYN

Medicine Bow High, Wyoming

Commercial, Social Studies

In Wyoming: A.S.B. Council; Pep
 Club; Debate; Chorus
 K.B.U.
 Secretary

**McINTEE, MARILEE DAL**

Libby

Science, Foreign Languages, Mathematics, Social Studies

Dasidrian Treasurer, Historian;
 Ti-Girls Historian; Tri-Sci Librarian;
 Starlighters; H.R. President;
 Sophomore Council; Junior Class
 Nominating Committee; Jr. Con
 Scenery Committee; Big Sister
 U. of W.
 Medical Technologist

MATTHEWS, LYNN RAE

Clover Park High, Tacoma

Social Studies, Home Economics

In Tacoma: Drama Club; Torch
 Honor Society; Pep Club.
 At L.C.: Big Sister; Cheerettes;
 G.F. Representative;
 A.S.B. Committees
 E.W.S.C.
 Airline Hostess

**McINTYRE, DICK ROBERT**

Libby

Mathematics, Social Studies, Foreign Languages

Gonzaga University
 U. S. Navy

McKINLEY, IRENE KAY

Adams
Home Economics, Social Studies, Commercial
 A.S.B. Representative; Dad-Daughter Dessert; H.R. Offices; Jr. Con; Mother-Daughter Tea; G.F. Representative
 W.S.U.
 Private Secretary

**MITCHELL, MARY JO**

Franklin
Social Studies, Commercial
 Cheerettes, '59, '60; Junior Executives; Big Sister;
 A.S.B. Alternate
 W.S.U.
 Stenographer

McKNIGHT, MARILYN CHRISTINE

Grant
Foreign Languages, Social Studies
 G.F. Sergeant at Arms; Ti-Girls; Orpheus Treasurer, Sergeant at Arms; Dasidrian Sergeant at Arms; G.F. Council; H.R. Offices; Entre Nous; A.S.B. Representative
 U. of W.
 Drama Coach

**MIX, CHERYL ANN**

Adams
Social Studies, Commercial
 L.C. on Parade; H.R. Secretary
 K.B.U.
 Secretary

McLAUGHLIN, GARY L.

Jefferson
Science, Mathematics, Social Studies
 B.F. President, Secretary; Junior Class Fifth Executive; Varsity Football, Baseball; Boys' State; Senate Club; Ski Club; Lettermen's Club; Jr. Con
 U. of W.
 Businessman

**MOLINE, MARIANNE JONETTE**

Franklin
Social Studies
 Dad-Daughter Dessert '59; Golf Squad; F.T.A.; A.S.B. Representative; Jr. Con Publicity; Decorations, Publicity on Inaugural Ball; Book Club Historian; Entertainment, Mother-Daughter Tea; Usherettes President
 U. of Montana
 Teaching

MELLINGER, RICHARD DENNIS

Whittier
Social Studies, Industrial Arts
 Frosh Baseball; Frosh, B-Squad, Varsity Football
 W.S.U.
 Auto Mechanic

**MOORE, NONA JEAN**

Wilson
Social Studies, Commercial
 H.R. President; F.N.A. Sergeant at Arms; Journal Representative; Junior Class Council; Junior Class Nominating Committee; Entre Nous; Various G.F. Committees
 Gonzaga University
 Secretary

MESSEX, THOMAS D.

Roosevelt
Social Studies
 H.R. President; A.S.B., B.F., Senior, Junior Class Councils; Debate; Entre Nous; Frosh Basketball
 U. of W.
 Dentist

**MORAN, TED BATEMAN**

Pioneer Jr. High, Walla Walla, Washington
Social Studies, Science
 W.S.U.
 Art

MIGLIURI, BETTE JOAN

Lincoln
Latin, Social Studies
 Journal Staff
 Holy Names College
 Novelist

**MORGAN, SUSAN ELAINE**

Jefferson
Commercial, Social Studies
 A.S.B., B.F. Councils; All H.R. Offices; Junior Executives Treasurer; F.N.A.; F.H.A.; Ti-Girls Sergeant at Arms; Jr. Con Specialty Act; Various G.F. and A.S.B. Committees
 W.S.U.
 Interior Decorator

MITCHELL, CONNIE JEAN

Boise High, Boise, Idaho
Mathematics
 In Boise: Spanish Club; F.H.A.; F.T.A.; Junior Delegate to State Convention; Frosh Con.
 At L.C.: Mother-Daughter Tea Committees; Big-Little Sister Party
 Brigham Young University
 Homemaker

**MORICE, LYNN NORENE**

Jefferson
Music, Social Studies
 Dasidrian All-City Talent Club, Initiate Chairman; Choir; Starlighters; Orpheus; Entre Nous; G.F. Council; Journal Representative; Jr. Con Specialty Act
 U. of Puget Sound
 Methodist Youth Church Director

MORIN, CAROLE JEAN

Wilson

Social Studies, CommercialVarious A.S.B., G.F. Committees;
Jr. Con; Golf; Big Sister; Club '61;
Cheerettes
Whitworth
Receptionist**MUIJE, LINDA LEE**

Franklin

**Science, Foreign Languages,
Mathematics**Chairman of Christmas Mixer '59;
Big and Little Sister Letters;
Orpheus Secretary; Book Club
Secretary; French Club; G.F.
Representative; Entertainment for
Various G.F. Cons and Hello
Week Mixer
W.S.U.
Doctor**MORLAN, LANE CHARLES**

Franklin

Social StudiesBowling Club; Junior Achievement;
Dance Band; Choir
E.W.S.C.
Commercial Worker**MYRENE, MARY ELLEN**

Franklin

Social StudiesTi-Girls Head Drill Master;
Footnotes; Assistant Editor of
Journal; Tiger Circulation; Junior
Class Council; F.T.A.; Jr. Con;
Bowling Club; Golf Team;
Chairman of Mother-Daughter Tea
'60; Quill and Scroll
U. of Idaho
Journalism**MORLAN, LINDA RAE**

Jefferson

Commercial, Social StudiesW.S.U.
Clerical**NEAL, ROBERT WILSON**

Edison

Mathematics, Social StudiesEntre Nous; Wrestling; B.F. Council;
H.R. Offices
U. of Miami
Doctor**MORRISON, CONSTANCE DEA**

West Valley High, Yakima, Wash.

Social Studies, Home EconomicsF.H.A.; Band
Beautician**NELSON, KATHLEEN FRANCES**

Roosevelt

Foreign Languages, Social StudiesEntre Nous; Usherettes Historian;
Book Club Historian; Horizon
President; Senior Class Secretary;
A.S.B., Junior Class Councils; Jr.
Con; Courtesy Girl; H.R. Offices;
A.S.B., G.F. Committees
U. of W.
Psychologist**MORRISON, GEORGE HARVEY**

Wilson

Mathematics, Social StudiesBoys' Fed. Historian; A.S.B., B.F.
Councils; Senior Vice President;
Lettermen's Club Vice President;
Senate Club Sergeant at Arms;
Con Proctor; Pep Club; Varsity
Football, Baseball, Wrestling;
Frosh Basketball
W.S.U.
Engineering**NEUMILLER, VERNON RAYMOND**

Franklin

**Social Studies, Industrial Arts,
Commercial**Study Hall Proctor
K.B.U.
Office Worker**MOSHER, RAY G.**

Franklin

Social Studies, MathematicsMathematics Club President;
Bowling Club
W.S.U.
Electrical Engineer**NEWMAN, THOMAS GENTRY**

Franklin

Mathematics, Social StudiesSenior Band President; Bowling
Club Secretary; Tiger Circulation;
Hall Proctor; Journal
Representative; Archery Club;
Pep Club; Jr. Con; Tennis;
Revelli Honor Band
W.S.U.
Electrical Engineer**MOSS, SUZANNE MARIE**

Wilson

Mathematics, Social StudiesPages Book Club President; Head
Cheerette; Girls' Fed Sergeant at
Arms; Cheerleader; G.F. Courtesy
Girl; Spirit Poster Chairman;
Tennis Team; Various H.R. Offices
W.S.U.
Social Worker**NEWTON, BETTIE LOU**

John Swett High, California

CommercialK.B.U.
Receptionist

NICHOLS, JOSEPH KILMER

St. George's
Science, Social Studies
 H.R. Offices; Jr. Con;
 Constitution Committee; Club '61;
 Ski Club; B.F., A.S.B. Councils
 U. of W.

**OLIVER, BELINDA SUE**

Franklin
Social Studies, Commercial
 Ti-Girls; Christmas Con; Jr. Con;
 H.R. Offices; G.F. Council
 San Francisco Opera Ballet
 Ballerina

NICHOLSON, MICHAEL LAWRENCE

St. George's
Social Studies, Science
 Ski Club; H.R. President; A.S.B.
 Council; Jr. Con; Soph. Potluck
 U. of W.
 Psychiatrist

**OLSEN, LYN MARIE**

Jefferson
Social Studies, Foreign Languages
 Entre Nous; Fine Arts Club;
 H.R. Offices; G.F. Council; Big
 Sister
 W.S.U.
 Interior Decorator

NORDMARK, LINNEA JEAN

Wilson
Social Studies, Mathematics
 Ti-Girls; Majorette; Footnotes;
 French Club; F.H.A., G.F. Council;
 Jr. Con Specialty Act; Dad-
 Daughter Dessert Entertainment
 Gonzaga University
 Business Administration

**OLSON, IRENE MARIE**

Jefferson
Social Studies
 Papyrus; Jr. Con; Cheerettes;
 Big Sister, '58, '59; Club '61;
 A.S.B., G.F. Committees
 W.S.U.
 Psychologist

NORRIS, THOMAS EVERETTE

Adams
Social Studies, Industrial Arts
 Varsity, B-Squad, Frosh Baseball;
 A.S.B., B.F. Councils; Soph.
 Potluck
 E.W.S.C.
 Elementary Teacher and Coach

**OLSON, JERRY O.**

Freeman High, Freeman, Wash.
Social Studies, Industrial Arts
 Welding Engineer

O'BYRNE, STEPHEN JOSEPH

St. Augustine
Science, Mathematics
 W.S.U.

**OLSON, MARK CHARLES**

Wilson
Mathematics, Social Studies
 B.F. Treasurer; Frosh, B-Squad,
 Varsity Football; Lettermen's Club;
 Senate Club Vice President; A.S.B.
 Council; Ski Club Sergeant at
 Arms; Jr. Con; H.R. Offices;
 Nominating Committees;
 Con Proctor
 U. of W.
 Medicine

ODELL, SANDRA KAY

Grant
Mathematics, Social Studies
 F.T.A. Treasurer; Mathematics Club
 Secretary; Ti-Girls Historian, Drill
 Master; G.F. Council; Co-Chairman
 Mother-Daughter Tea, '60; Jr. Con;
 G.F. Committees; Big Sister; Tennis
 Team
 Linfield, McMinnville, Oregon
 Teacher

**OLSON, OMER LUTHER**

Libby
Art, Social Studies
 H.R. Vice President
 W.S.U.
 Commercial Artist

OKAMOTO, DENNIS ICHIRO

Lincoln
**Mathematics, Science, Social
 Studies**
 Varsity Tennis; Bowling Club;
 Adelante Vice President; Journal
 Representative; Sophomore Class
 Potluck; Junior Class Council;
 Junior Class Nominating Com.;
 B.F. Council; Hello Week Mixer;
 H.R. Offices
 U. of W.
 Engineering

**OMSTED, ROBERT LYLE**

Libby
Mathematics, Science
 Tri-Sci; Bowling Club; A.S.B.,
 B.F. Councils
 Gonzaga University
 Engineer

ONISHI, FRANK ISAO

Grant

Mathematics, Social Studies

A.S.B., B.F. Councils; Corridor Control; Journal Representative; H.R. Offices; Soph. Potluck; Club '61 Food Committee; Candy Cane Caper Advertising Committee U. of W.
Ceramics Engineer

**PEASE, STEVEN LEROY**

Franklin

Mathematics, Social Studies

A.S.B., B.F. Councils; Christmas Con; H.R. Offices; Wrestling; Tennis; Jr. Con; Entre Nous; Pep Club; Club '61 Set-up Chairman U. of W.
Business Executive

OSBORN, CAROL JANICE

St. George's

Social Studies, Art

National Thespian Secretary; Big Sister, '59, '60; Hello Week Art Committee, '58, '59; Dad-Daughter Dessert Art Committee, '59; Mother-Daughter Tea Publicity; A.S.B., Journal Representatives; Club '61 Reservation Committee Montana State
Commercial Artist

**PERKINS, SALLY MAE**

Irving

Social Studies

F.N.A.; Jr. Con; H.R. President; Big Sister; Sophomore Class Council; G.F. Representative Deaconess School of Nursing Nurse

OSTER, SHARON JOYCE

Grant

Commercial, Social Studies

Cheerettes; Mother-Daughter Tea Decoration Committee; Jr. Con Scenery; Big Sister; Cotton Day Publicity
Kelsey-Baird Secretary

**PETERSDORF, PAUL KEITH**

Kubaski Senior High, Okinawa

Mathematics, Science

National Honor Society; Student Council; Biology
South Dakota State
Chemical Engineer

PALUMBO, SAM FRANK

Whittier

Mathematics, Social Studies

A.S.B. Council; Con Practor; Jr. Con; Boys' Glee; Frosh Football; H.R. Offices Christmas Con; Baseball; Evergreen Junior Toastmasters
E.W.S.C.
Air Force Pilot

**PETERSON, ERICK EDMOND**

Adams

Mathematics, Science, Social Studies

Tri-Sci; Chess Club Vice President; Tri-Sci Awards; L.C. Science Fair U. of W.
Organic Chemist

PATTON, LYNNE KRISTINE

Grant

Social Studies, Mathematics, Music

All-State Orchestra, '60; Big Sister, '58, '59; Mathematics Club Fifth Executive; Orchestra Treasurer; Jr. Con Programs and Props; Ti-Girls
U. of Idaho
Technologist

**PFITZER, DOLORES JANET**

Okanogan, Washington

Social Studies, Commercial

Northwest Bible College
Missionary

PEACH, EDITH ANN

Jefferson

Commercial, Home Economics, Social Studies

Ti-Girls Sergeant at Arms; Jr. Con Dance Line; H.R. President; Entre Nous Vice President; Treasurer; F.H.A. President; F.T.A.; Homemaker of the Year; Courtesy Girl; A.S.B. Nominating Committee
E.W.S.C.
Teacher

**PHILLIPS, BRUCE F.**

Roosevelt

Social Studies, Mathematics, Commercial

Entre Nous; H.R. Offices; B.F. Council
U. of Miami
Certified Public Accountant

PEACHEY, RAY ALVIN

Whittier

Social Studies

Sophomore Friendliest Boy; Frosh, B-Squad Football; Varsity Track; Jr. Con; Hello Week Con, '60; H.R. Offices; Club '61; Christmas Con, four years

**PHILLIPS, JOHN CHARLES**

Irene S. Reed, Shelton, Wash.

Social Studies, Science

Aviation Machinist Mate

PHILLIPS, JOHN RICHARD

Grant
Mathematics, Science, Industrial Arts

B.F. Council; Archery Club
 W.S.U.
 Automotive Engineer

**PREUNINGER, GLEN EDWARD**

Jefferson
Social Studies, Music, Mathematics
 B.F. Council; Choir; Hall Proctor;
 H.R. Offices; Frosh Football;
 Journal Representative; Jr. Con;
 Boys' Glee Club
 W.S.U.
 Agriculture

PHILLIPS, SHERRY ELIZABETH

Irving
Social Studies, Foreign Languages
 Courtesy Committee; G.F., Junior,
 Senior, A.S.B. Councils; All H.R.
 Offices; Jr. Con; Big Sister
 W.S.U.
 Teacher

**PRINDLE, MARILYN LOUISE**

Libby
Mathematics, French
 Big Sister; Usherettes; Jr. Con; Band

POPE, MARJORIE KAY

Jefferson
Commercial, Social Studies
 H.R. President; Junior Executives
 Sergeant at Arms; Treasurer; Jr.
 Con Dance Line; Big Sister; Junior
 Class, G.F. Councils
 W.S.U.
 Secretary

**REED, GLORIA JEAN**

Franklin
Social Studies, Commercial
 A.S.B. Council; Journal
 Representative; Golf Squad;
 Mother-Daughter Tea; Soph.
 Potluck; Big Sister
 U. of Oregon
 Laboratory Technician

POPP, GERALD J.

Jefferson
Commercial, Social Studies
 H.R. Offices; B.F., A.S.B., Junior
 Class Councils; Club '61; Hall
 Proctor
 U. of W.
 Architectural Engineer

**RHOADS, PATRICIA SUE**

Jefferson
Science, Mathematics
 Tri-Sci Secretary; All H.R. Offices;
 First Girl Physical Science Fair
 Winner; Third Grand Award, '60
 Science Fair; Usherettes; G.F.,
 Journal Representatives
 W.S.U.
 Art Teacher

PORTREY, RONALD B.

Colorado Springs High, Colorado
**Social Studies, Commercial,
 Industrial Arts**
 In Colorado: Radio Club; Skating
 Club; Bowling Club; Frosh Base-
 ball; Varsity Football
 Colorado College
 Electronics Technician

**RICHARDS, JAMES ROBERT**

Pasco High, Pasco, Washington
Industrial Arts, Social Studies
 At Pasco: B-Squad Football; Varsity
 Football; F.F.A. Vice President
 U. of Dubuque, Dubuque, Iowa
 Electronics Technician

POTTS, HARRIET BELLE

Franklin
**Mathematics, Social Studies,
 Commercial, Science**
 Tri-Sci; Neptune's Daughters
 San Diego State College
 Pharmacist

**RILEY, GARY LEE**

Libby
**Science, Mathematics, Social
 Studies**
 At Libby: Science Club; Traffic
 Squad; H.R. Offices; B.F., A.S.B.
 Councils; Frosh Con.
 At L.C.: Archery Club; Bowling
 Club; H.R. Offices; Soph. Potluck;
 Jr. Con; Stylus; Senior Class
 President
 Gonzaga University
 Criminal Lawyer

POWERS, MELVIN FRANCIS

Lincoln
Social Studies, Industrial Arts
 H.R. Offices
 Navy
 Navy Electrician

**RITLAND, PATRICIA MARIE**

Jefferson
Social Studies
 Band; F.H.A. Secretary; Cheerettes;
 Junior Executives Fifth Executive;
 Usherettes; Entre Nous; A.S.B.
 Council; Jr. Con Make-up;
 Swimming; Cotton Day
 Entertainment; H.R. Vice President;
 Soph. Potluck
 W.S.U.
 Social Worker

ROBERTS, CAROLE ANNE
 Jefferson Jr. High, Olympia, Wash.
**Mathematics, Foreign Languages,
 Social Studies**
 Pages; Horizon Vice President,
 Secretary, Treasurer; Big Sister;
 A.S.B. Council; Jr. Con; Mother-
 Daughter Tea, '59; Club '61
 U. of Puget Sound
 Language Teacher



ROMETCH, BARBARA ANN
 Roosevelt
Social Studies, Mathematics
 Ti-Girls; Footnotes; Horizon; Forum
 Club; H.R. Offices; Football
 Princess; G.F. Council; Orchestra;
 Jr. Con; Big Sister; Winner 1960
 U.N. Contest; Journal
 Representative
 University of Oregon
 Teacher

ROBERTS, ELIZABETH
 Jefferson
Social Studies
 A.S.B. Secretary; Cheerleader;
 G.F. Treasurer; Sophomore Class
 Secretary; Friendliest Sophomore
 Girl; Big-Little Sis Party Entertain-
 ment Chairman, '59; Jr. Con; Band
 U. of W.
 Teacher



ROMNEY, JEFFREY J.
 Roosevelt
Social Studies
 A.S.B., B.F. Councils;
 Frosh Football
 Brigham Young University
 Business Manager

ROBERTS, JUDITH LORRAINE
 Whittier
French, Art
 Fine Arts Treasurer; Entre Nous;
 Senior Council; Big Sister;
 Courtesy Girl; G.F. Committees;
 Christmas Con
 U. of California
 Interior Designer



ROTH, RODNEY WILLIAM
 Grant
Music, Social Studies
 Boys' Glee; Choir; Band
 E.W.S.C.
 Electronics Technician

ROBERTSON, WILEEN ARDITH
 Hutton
Music, Social Studies
 Orpheus; Pages; Starlighters; Big
 Sister; Book Club; Choir; Cheerettes;
 Organist
 Oregon State University
 Music and English Teacher



ROTHWELL, DONNA KAY
 Jefferson
**Social Studies, Foreign Languages,
 Commercial**
 Classical Club President; Choir;
 F.T.A.; F.H.A.; Band; Usherettes;
 Club '61 Co-Chairman Publicity;
 Book Club Vice President; Junior
 Class Council; H.R. President;
 Jr. Con Publicity
 W.S.U.
 Teacher

RODSTROM, DAVID HENRY
 Grant
Social Studies, Science
 A.S.B., B.F. Councils; Golf Team;
 Bowling Club; Sophomore Class
 Council
 W.S.U.
 Business Advertiser



ROWE, SYLVIA CLARE
 Grant
Mathematics
 G.F. Council; H.R. Secretary;
 Dad-Daughter Dessert Ticket
 Comm.tee, '60; Big Sister; Club '61
 Entertainment Committee; Ti-Girls
 E.W.S.C.
 Elementary Teacher

ROGERS, ELIZABETH ANN
 Hutton
**Social Studies, Foreign Languages,
 Science**
 Entre Nous; Ti-Girls; A.S.B., G.F.
 Class Councils; Book Club; Tiger
 Staff, Salesman; Jr. Con Dance
 Line; Soph. Potluck Entertainment
 Chairman; Club '61 Reservation
 Chairman
 William and Mary College
 Surgical Nurse



RUGGLES, LESLIE GENE
 Central Valley
Social Studies, Industrial Arts
 Baseball, Lettermen's Club
 W.S.U.
 Civil Service Worker

ROGOWAY, EUGENE ALLEN
 Wilson
Social Studies, Industrial Arts
 Hello Week Decoration Committee;
 Bowling Club Secretary; Club '61
 Set-up Committee; Chess Club
 U. of W.
 Newspaper Advertising



SAITO, IRENE TEIKO
 Lincoln
Mathematics, Social Studies
 Mathematics Club; Journal
 Representative; Jr. Con Costume
 Chairman; Club '61 Food Chairman;
 Courtesy Girl; Horizon President;
 Secretary, Historian; Ti-Girls;
 A.S.B. Council; Honorable Mention
 '60 L.C. Science Fair
 U. of Puget Sound
 Teacher

SALE, ROBERT OAKLEY

Santa Rosa Jr. High, California
Spanish, Social Studies, Science, Mathematics

A.S.B. Representative; H.R. Offices; B.F. Representative; Adelante. In California: Frosh Baseball U. of Mexico Dentist

**SCHMIDT, CONNIE JEAN**

Libby

Commercial, Social Studies

Girls' Glee; Choir
 K.B.U.
 Clerical Worker

SANDBERG, GARY GRAY

Franklin

Social Studies, Industrial Arts

Bowling Club
 U. of W.
 Construction Worker

**SCHMIDT, JUDITH ELLEN**

Hutton

Social Studies

Quill and Scroll; F.N.A.; Journal Staff; Jr. Con Costumes; A.S.B. Alternate; Tiger Faculty Editor, Circulation; Club '61; Cotton Day; Hello Week Decorations; Mother-Daughter Tea Programs; Big Sister Whitman Journalist

SANDE, FREDERICK ROBERT

Hutton

Social Studies, Science, Mathematics

U. of Minnesota
 Medical Doctor

**SCHNEIDER, DAVID BROWN**

Grant

Social Studies, Mathematics

B-Squad Track; Jr. Con; Hello Week Dance Ticket Committee; Bowling Club; Fire Squad; Soph. Potluck; B.F. Council W.W.S.C. History and Mathematics Teacher

SCHAMBRON, JACKIE LU

Grant

Social Studies, Commercial

G.F. Council; F.H.A. Treasurer; Cheerettes; Senior Class Representative; Jr. Con; Intramurals; Big Sister W.S.U. Office Worker

**SCHONERT, DOREEN THERESA**

Whittier

Commercial

H.R. Offices; Big Sister; Mother-Daughter Tea Decorations; Girls' Glee; Jr. Con K.B.U. Secretary

SCHARPENBERG, PATRICIA ANN

Jefferson

Commercial, Social Studies

Adelante; Junior Executives; Freshman Golf; Jr. Con; A.S.B. Representative; H.R. Offices; G.F. Representative; Big Sister; Dad-Daughter Dessert, '60; Club '61 W.S.U. Secretary

**SCHREIFELS, SHARON ELAINE**

Libby

Social Studies

G.F. Committees; Cheerettes Housewife

SCHELLER, DONALD ALLEN

Kellogg High, Kellogg, Idaho

Art, Social Studies

Fine Arts Club; Ski Club; A.S.B. Representative; Jr. Con Decoration Committee Ringling School of Art, Sarasota, Florida Textile Designer

**SCHUELLER, CURTISS ARMON**

Kellogg High, Kellogg, Idaho

Social Studies, Mathematics, Science

At Kellogg: Frosh Basketball. At L.C.: B.F. Council U. of W. Electronics Engineer

SCHLOSSER, MARILYN EDITH

Roosevelt

Social Studies

Ti-Girls; Ti-Girls Con; Cheerettes; Spirit Poster Chairman; Girls' Intramurals; Swimming; Horizon Sergeant at Arms; Big Sister Pacific Lutheran University Social Worker

**SCOFIELD, EDWARD TOEFIS**

Roosevelt

Social Studies, Foreign Languages

Frosh, B-Squad Track; Wrestling; H.R. Offices; Jr. Con; Jr. Picnic W.S.U. Business Administrator

SCOTT, SHARON LOUISE

Hutton

Social Studies

G.F. President; Usherettes President; F.N.A. President; Jr. Con; Big Sister; Sophomore Representative for Cheerettes; H.R. Offices; G.F. Nominating Committee; A.S.B., G.F. Councils; Various Cons; Journal Representative
Highland School of Nursing
Surgical Nurse

**SHRINER, EARNEST WESLEY**

Santa Maria High, California
Social Studies, Mathematics
Track (Shot-Put); Varsity Football;
Chess Club
W.S.U.
Engineer

SEARS, SUSAN PATRICIA

Connell High

Commercial, Social Studies

At Connell: G.F. Representative; Pep Club; Girls' Trio; Paper Staff Chorus.
At L.C.: H.R. President
K.B.U.
Private Secretary

**SKALSTAD, RICHARD DALE**

Roosevelt

Commercial, Social Studies

Journal Representative; 3 C's Club;
H.R. Offices; A.S.B. Representative
Seattle Pacific College
Insurance Investigator

SHADDUCK, TRACEY ANN

Libby

Social Studies

Tiger Advertising Manager; Orpheus Sergeant at Arms; A.S.B. Council; Journal Mailing Manager; All H.R. Offices; G.F. Council; Dasidrian; Cotton Day Specialty Act, '58; Big, Little Sis Party, '59
W.S.U.
Teacher

**SMALL, KENNETH LYLE**

West Jr. High, Boise, Idaho

Social Studies, Mathematics

Fire Squad Captain; Executive of Junior Achievement; Band; All-State Orchestra, '60; Orchestra; Tri-Sci; A.S.B. Council
U. of W.
Aeronautical Engineer

SHAW, JERROLD BRENT

Libby

Social Studies

Fresh Football
E.W.S.C.
Government Conservation

**SMITH, DENNIS EDWARD**

Grant

Industrial Arts, Social Studies

Whitworth
Diesel Engineer

SHEPHERD, NANCY ALBERTA

Libby

Social Studies, Home Economics

G.F. Committees; Cheerettes
Secretary

**SMITH, DIANA JEAN**

Hutton

Commercial, Social Studies

G.F. Council; Ti-Girls; Footnotes; Senior Class Council; Ti-Girls Cons; Big Sister; Journal Representative; H.R. Offices
E.W.S.C.

SHIREY, CAROL JEAN

Kennewick Jr. High,
Kennewick, Washington

Social Studies, Commercial

G.F., A.S.B. Committees; Jr. Con; Junior Class Council; Journal Representative; Club '61; Cheerettes; Big Sister
W.S.U.
Secretary

**SMITH, JAMES LEONARD**

Jefferson

Social Studies, Science, Industrial Arts

Fresh, Varsity Cross-Country; Fresh Track; B.F., Junior Councils; H.R. Offices; Lettermen's Club
Agriculture

SHORT, RICHARD F.

Jefferson

Social Studies, Foreign Languages

Fresh, B-Squad, Varsity Track; All H.R. Offices; Jr. Con; A.S.B., B.F. Councils; Soph. Potluck; Lettermen's Club
W.W.S.C.
Pharmacist

**SMITH, RONALD ERIC**

Roosevelt

Industrial Arts, Social Studies

Fresh Football; Fresh, B-Squad, Varsity Track; Cross-Country; Bowling Team; Jr. Con; B.F. Council
E.W.S.C.
Dental Technician

SMITH, RONALD HENRY

Hutton
Mathematics, Industrial Arts, Social Studies
 Bowling Club; Junior Class Council; Junior Band; Chess Club
 W.S.U.
 Architectural Engineer

**STAEBELL, GERALDINE MARIE**

Marycliff
Commercial, Social Studies
 At Marycliff: Corridor Control; Library Club; Latin Club; Catholic Students' Mission Crusade; Good Counsel Club; Marian Club; M.E.G.
 W.S.U.
 Secretary

SMITH, SARAH NICHOLS

Hutton
Foreign Languages, Social Studies
 H.R. President; Art Club Vice President; Papyrus, Forum Club Secretary; Dasidrian Historian; G.F. Christmas Committee Chairman; A.S.B. Committees
 Swarthmore, Pennsylvania

**STALLCOP, GLENDA LOU**

Jefferson
Art, Social Studies
 Friendliest Frosh Girl; Football Princess; A.S.B. Secretary; Adelante; Art Club; Ti-Girls; Christmas, Jr. Cons; Hello Week Tags; Stage Decoration Chairman; Tag, Program Chairman, Dad-Daughter Dessert; Club '61 Ticket Co-Chairman
 U. of W.
 Commercial Artist

SOLES, DENNIS GENE

Franklin
Social Studies, Industrial Arts
 E.W.S.C.
 Welder

**STALLCOP, ROBERT HARVEY**

Franklin
Mathematics, Science, Social Studies
 Fine Arts; Debate; B.F. Council; H.R. Offices; Decorations Committee, Christmas Mixer, '59
 U. of W.
 Attorney

SOWERS, CHRISTINE MARY

Adams
Commercial, Social Studies
 Cheerettes; Choir; Girls' Glee; Swimming; A.S.B., G.F. Committees; Junior Executives; F.H.A.
 E.W.S.C.
 Private Secretary

**STEINER, JERRY ARTHUR**

Libby
Social Studies, Industrial Arts
 B.F. Council
 U. of Idaho
 Commercial Artist

SPARROW, SHARON ESTHER FLORENCE

Cheney High
Spanish, Science, Social Studies
 Thespians; Glee Club; Pep Club; Adelante
 Whitworth
 Spanish Teacher

**STEJER, FRED S.**

Wilson
Social Studies, Mathematics
 Friendliest Frosh Boy; Jr. Con; Frosh Football; Con Proctor; H.R. Offices; Soph. Potluck; Ski Club; B.F., A.S.B. Councils
 U. of W.
 Stock Broker

SPAULDING, JESSE RAYMOND

Libby
Social Studies
 Football; Basketball; Track

**STETTLER, PHILLIP LEE**

Jefferson
Mathematics, Social Studies
 Sophomore Class Vice President; Christmas Con, '59, '60; Junior Class Treasurer; Sophomore, Junior Nominating Committees; Adelante Treasurer; H.R. Offices; Sophomore, Junior Councils; Frosh, B-Squad Cross-Country, Basketball; Pep Club; Journal Representative
 U. of Hawaii
 Aeronautical Engineer

SPENCER, JACK ROMAINE

Libby
Social Studies, Industrial Arts
 At Libby: A.S.B. President; H.R. President.
 At L.C.: Band; H.R. Vice President
 Whitworth
 Electrical Engineer

**STINGLE, DAVID ANTHONY**

Adams
Mathematics
 Tri-Sci; L.C. Science Fair, Second, Physical Division; Inland Empire Science Fair, Second, Physical Division; Band; Orchestra; Music Festival; Honor Band; Junior Achievement; Bowling Club
 W.S.U.
 Architect

STIPIC, VIOLET MARIE

Washington

Social Studies, Foreign LanguagesA.S.B., G.F. Councils, Committees; Jr. Con; Club '61; Orpheus; H.R. Offices; Soph. Potluck W.S.U.
Educator**TEFFT, NANCY JEAN**

Wilson

Social Studies, Foreign Languages, MathematicsEntre Nous; Ti-Girls; Footnotes; Pages; Book Club; A.S.B., G.F., Sophomore, Junior Councils, Committees; Journal Representative; Soph. Potluck Chairman; Jr., Christmas Cons; Hall Proctor U. of Idaho
Political Science**STOWELL, RICHARD HOLLIS**

Jefferson

Mathematics, Science, Social Studies, Foreign Languages

B.F. Council; Pep Club; Christmas Mixer, May Week Decoration Committees; Wrestling; Track; Jr. Con; Con Proctor Lewis and Clark Chaplain

**THAMM, TRAVIS NOLAN**

Libby

Social Studies, Industrial ArtsB.F. Council. At Libby: H.R. Secretary; A.S.B. Representative E.W.S.C.
Welder**SUKSDORF, SUSANNE MARIE**

Jefferson

Art, Social StudiesFige Arts Club President, Historian; Papyrus Sergeant at Arms, Historian; Poster Committees; G.F. Committees; First Place, Fashion for Art Club Show; Stylus Campaign Manager; G.F. Council W.S.U.
Fashion Illustrator**THARP, THOMAS RUSSELL**

Jefferson

Mathematics, Social StudiesB.F. Vice President, Historian; A.S.B. Treasurer; Senate Club; Pep Club General Chairman; First, Junior Physical Division, L.C. Science Fair; Club '61 Ticket Chairman; Tiger Salesman; H.R. President; Lettermen's Club; Varsity Golf; Frosh, B-Squad Basketball U. of W.
Tax Attorney**SULLIVAN, MARY ELIZABETH**

Fairchild

Foreign Languages, Social StudiesEntre Nous; Book Club; Ti-Girls; Flagtwirler; Quill and Scroll; Junior Press Club; Journal Staff; Tiger Staff, Associate Editor, Circulation; A.S.B., G.F. Councils; Jr. Con; Club '61 Reservations Co-Chairman; H.R. Offices; Senior Class Council U. of W.
Journalist**THAYER, LINDA MAUDE**

Roosevelt

Social Studies, Foreign Languages, Science, MathematicsClassical Club; Adelante; Ti-Girls; Horizon; G.F. Committees; Big Sister Whitman
Statistician**TAITCH, MICHAEL DENNIS**

Wilson

Social Studies, Mathematics, ScienceW.S.U.
Air Force**THOMAS, VERONA DAE**

Grant

Social Studies, CommercialG.F. Council; G.F. Committees K.B.U.
Private Secretary**TATRO, DAVID BRUCE**

Jefferson

Mathematics, Science, Social Studies, Industrial ArtsHall Proctor; Study Hall Proctor; B.F. Council; Journal Representative; Frosh Football; Track; B-Squad Track U. of Puget Sound
Automotive Engineer**THOMPSON, DAVID HAROLD**

Jefferson

Mathematics, Social StudiesB.F. Council E.W.S.C.
Electronic Technician**TAYLOR, CHERYL RAE**

Hutton

Social Studies, Mathematics, ScienceTi-Girls; F.N.A. Secretary; Horizon; F.H.A.; Big Sister, '58, '59; G.F. Council; Jr. Con; H.R. Offices; Club '61; G.F., A.S.B. Committees U. of Idaho
English Professor**THOMPSON, JOHN ARLINGTON**

Jefferson

Science, Mathematics, Social StudiesSki Club; Pep Club; B.F. Council; Junior Prom Committee Chairman; Lilac Parade; Hello Week Chivalry Day Chairman; Junior Class Representative U. of W.
Dentist

THORNOCK, JERRENE RAE

Libby
Social Studies, Commercial
 G.F. Council
 U. of Montana
 Business Administration

**TOBIAS, RICHARD IVAN**

Franklin
Social Studies, Industrial Arts
 Archery Club President; H.R. Offices; Wrestling; Baseball; Hello Week Mixer, '58; Club '61 U. of W.
 Draftsman Mechanic

THRASH, JOHN HENRY

Libby
Social Studies, Industrial Arts
 At Libby: Lettermen's Club; Track; Football.
 At L.C.: H.R. Offices
 Montana State
 Forestry

**TORIBARA, TERRY JUNE**

Lincoln
Social Studies, Foreign Languages
 Ti-Girls Vice President, Historian, Drillmaster; G.F., Senior, Junior, Sophomore Councils; Big Sister; Forum Club; Jr. Con Properties Chairman; Tiger Salesman; H.R. Offices; Horizon President

THULON, LARRY WILLIAM

Libby
Social Studies, Industrial Arts
 At Libby: Frosh Football, Baseball; Letter Club
 Forestry

**TORPEY, PAT ANN**

St. Augustine's
Social Studies, Foreign Languages
 G.F. President; Junior Class Vice President; Usherettes; Adelante; Friendliest L.C. Girl, '60; Cheerettes; Twinlow Leadership Conference; Pages Book Club
 U. of W.
 Medical Social Worker

THURMOND, MARY VIRGINIA

Jefferson
Social Studies, Mathematics
 Jr. Con; Ski Club; Big Sister; H.R. Offices; Red Cross; Hello Week Con; Junior Class Representative; Dad-Daughter Dessert
 W.S.U.
 Nurse

**TOWNE, ELLEN MARIE**

Franklin
Commercial, Social Studies, Home Economics
 Girls' Glee Club; Christmas Con
 K.B.U.
 Medical Secretary

TIFFIN, CAROL MARGARET

Lord Byng, Vancouver, B.C.
 In Vancouver: Class Officer; G.F. Council; Pep Club; U.N. Club; Badminton Team; Bowling Team
 University of British Columbia
 Teacher

**TRYON, ROBERT LEROY**

Adams
Science, Mathematics, Social Studies
 Thespian Club; Jr. Con; Tri-Sci; B.F. Council; A.S.B. Council; H.R. Offices
 W.S.U.
 Architect

TILBURY, CHARLES LEWIS

Jefferson
Mathematics, Social Studies
 H.R. Offices; A.S.B. Council; Jr. Con; Jr. Class Representative
 W.S.U.
 Pharmacist

**TUBBS, NANCY LOUISE**

Wilson
Foreign Languages, Social Studies
 Ti-Girls; Big Sister; Ti-Girls Con; H.R. President
 U. of Idaho
 Psychoanalyst

TIPTON, BRUCE FOSTER

Grant
Mathematics, Science
 Tri-Sci President, Fifth Executive; Navy Science Cruiser Award; First Grand Place, Inland Empire Science Fair; Tiger Photographer
 Gonzaga University
 Nuclear Physicist

**TWEEDY, GLENN ALLAN**

Adams
Industrial Arts
 E.W.S.C.
 Electrician

TYE, RICHARD RALPH

Jefferson

Mathematics, ScienceTrack; Cross-Country; A.S.B., B.F. Councils; Journal Representative; Bowling Club; Chess Club
U. of W.
Nuclear Physicist**WALL, SANDRA WILLETTE**

Irving

Commercial, Home EconomicsG.F. Council; Dad-Daughter Dessert; H.R. Office; A.S.B. Representative
K.B.U.
I.B.M. Operator**VAAGEN, ROBERT I.**

Irving

Science, MathematicsPep Club; B-Squad Basketball; Con Proctor; A.S.B., B.F. Councils; Journal Representative; H.R. Offices; Junior Class Council; Spelling Bee, '60; Hello Week Mixer Chairman; Sophomore Class Council
U. of W.
Pharmacist**WALLACE, GEORGE THOMAS**

St. George's

Social Studies, Industrial ArtsFootball Manager
W.S.U.
Business**VACURA, BEVERLY YVONNE**

Jefferson

Social Studies, ArtG.F. Council; Journal Representative; H.R. Offices; Art Club; Entre Nous; Ski Club; Big Sister; Girls' Golf; Jr. Con; Winter Carnival; Shadle Art Show Hostess
U. of W.
Novelist**WARREN, BETTY JEAN**

Jefferson

Social StudiesTi-Girls; G.F. Council; Jr. Con; H.R. Offices; Big Sister; G.F., A.S.B. Committees; Junior Class Council
Seattle University
Business**VICK, RONALD WAYNE**

Victorville, California

Social Studies, Industrial Arts, MathematicsIn California: Chess Club; Basketball
Graceland, Iowa
Iron Worker**WEBSTER, BRUCE ELDON**

Hutton

Foreign Languages, Social Studies, MathematicsA.S.B., B.F. Councils; Bowling Club
Princeton
Engineer**VILJANEN, AILA HELINA**

Washington

Home Economics, Social StudiesH.R. Offices; Journal Representative; Dad-Daughter Dessert Serving Committee; Y-Teens Club; F.H.A. Service Desk; Mother-Daughter Tea Serving Committee
E.W.S.C.
Secretary**WEREMICZYK, SUSAN JEAN**

Hutton

Social Studies, Home EconomicsTi-Girls; G.F. Council; Jr. Con; Club 61; H.R. Offices; Big Sister; A.S.B., G.F. Committees
E.W.S.C.
Social Worker**VILJANEN, SONJA MERIAM**

Washington

Home Economics, Social Studies, CommercialMother-Daughter Tea Greeting Committee, '60; A.S.B. Council; H.R. Offices; Dad-Daughter Dessert, '60; Y-Teens Club
Sacred Heart
Nurse**WERNECKE, PATRICIA ANN**

Libby

Social Studies, Commercial

File Clerk

WAITES, LYLE EUGENE**Social Studies, Mathematics, Industrial Arts**

Navy

**WESSELLS, MICHAEL EUGENE**

Roosevelt

Mathematics, Science, Social StudiesA.S.B., B.F. Councils; Fresh, B-Squad Football; Fresh, B-Squad, Varsity Baseball
W.S.U.
Teacher

WHEELER, HARRY CLARK

Jefferson
Music, Social Studies
 Varsity, B-Squad Football; A.S.B.,
 B.F. Councils; H.R. Offices; Pep
 Club; Ski Club; Fresh Track
 Montana State University
 Teacher

**WILSON, LEWIS MALCOLM**

Roosevelt
**Social Studies, Foreign Languages,
 Science**
 A.S.B., B.F. Councils; Fresh,
 B-Squad Basketball, Track; Jr.
 Con; Proctor; H.R. Offices
 W.S.U.
 Attorney

WHEELER, DIANE LOUISE

Grant
Social Studies
 Christmas Con, four years; Big
 Sister; Jr. Con; H.R. Courtesy Girl;
 Journal Representative
 U. of Michigan
 Receptionist

**WILSON, LLOYD EARL**

St. Ann's
**Industrial Arts, Social Studies,
 Commercial**
 B.F., A.S.B. Councils
 K.B.U.
 Salesman

WHITE, PENELOPE

Nathan Eckstein Jr. High, Seattle
Social Studies, Art
 Papyrus; Fine Arts Club Treasurer;
 Ski Club; Young Republicans;
 Junior Class Nominating Committee;
 G.F. Committee; H.R. President;
 Journal Representative;
 Senior Class Representative
 U. of Puget Sound
 Art Illustrator

**WILSON, SHERRIL LEE**

Sunnyside Christian,
 Sunnyside, Washington
Social Studies, Commercial
 W.S.U.
 Foreign Correspondent

WIEBER, ELSA RENEE

Marycliff
Art, Social Studies
 At Marycliff: Corridor Control;
 Library Club; C.S.M.C.; Good
 Counsel Club
 U. of W.
 Commercial Artist

**WINFREY, NORALOU ANN**

Adams
Social Studies, Foreign Languages
 G.F. Representative; Ti-Girls Drill-
 master; F.N.A. Treasurer, Vice
 President; F.H.A.; Tri-Sci; Club '61
 Food Committee; Mother-Daughter
 Tea, Chairman of Cafeteria
 Decorations; A.S.B. Committees
 Whitworth
 Nursing

WILCOX, LYNNE MARIE

Libby
Commercial, Social Studies
 At Libby: A.S.B. President, Vice
 President; Head Majorette;
 Pep Club.
 At L.C.: Ti-Girls; Junior Executives
 Secretary; Jr. Con Decoration
 Committee; Hello Week; Big
 Sister; G.F. Council; H.R. Offices
 E.W.S.C.
 History Teacher

**WINTERS, JESSE LEROY**

East Jr. High, Downey, California
**Social Studies, Mathematics,
 Foreign Languages**
 A.S.B. Council; B.F. Council; H.R.
 Offices; Jr. Con; Hall Proctor;
 Fresh Track
 Gonzaga University
 Attorney

WILLIAMS, GEORGIA M.

Brooking-Harbor High
Social Studies, Music
 At Brooking-Harbor: Junior-Senior
 Prom; Talent Show; Swing Teens.
 At L.C.: A.S.B., G.F. Councils;
 Daidirian; Dad-Daughter Dessert;
 H.R. Offices; Ti-Girls; Choir
 E.W.S.C.
 Elementary Teacher

**WOLFF, BETH ELLEN**

Roosevelt
Foreign Languages, Mathematics
 Senior Class Fifth Executive; Book
 Club; Ensemble; Big Sister; F.H.A.
 Secretary; Horizon Historian; G.F.
 Council; Christmas Mixer Entertain-
 ment Act; Hello Week Con, '58,
 '60; H.R. President; Starlighters;
 Young Republicans; Usherettes
 Historian
 U. of W.
 Foreign Service

WILLMAN, CHARLES EDWARD

Jefferson
Social Studies, Foreign Languages
 Band; Boys' Glee; Choir; Debate
 Club; Entre Nous; Pep Club;
 Varsity Golf; Christmas Con; B.F.,
 A.S.B. Councils; All H.R. Offices;
 Study Hall Proctor; Corridor
 Control; A.S.B., B.F. Nominating
 Committee
 U. of W.
 Attorney

**WOOD, VIRGINIA LEE**

Irving
Commercial, Social Studies
 Junior Executives Club; G.F.
 Representative; H.R. Offices;
 Cheerettes; Art Committees
 U. of W.
 Private Secretary

WOODWARD, JULIA JEAN
 Jefferson
Commercial, Social Studies
 A.S.B. Representative; Big Sister
 K.B.U.
 Filing Clerk



YAMAMOTO, JOHN KANJIRO
 Grant
Mathematics, Science, Social Studies
 Adelante President; B.F., Sophomore
 Class Council; Varsity Tennis;
 Club '61 Tickets; Hello Week
 Mixer, '60; Bowling Club
 Treasurer; H.R. Offices; Orchestra;
 Publicity Chairman, Christmas
 Mixer, '60
 U. of W.
 Electrical Engineer

WRIGHT, PATRICIA LEE
 Antelope Valley, Lancaster, Calif.
Social Studies, Foreign Languages
 At Lancaster: F.T.A.; Spanish Club
 U. of Arizona
 Secretary



ZEPP, THOMAS ARTHUR
 Hutton
French, Social Studies, Science, Mathematics
 Band; Orchestra; Orpheus; All-State
 Orchestra, '60; Honor Band, '59,
 '60; B.F. Talent Con, '58; Jr. Con;
 Ensemble; Bowling Club
 Whitman
 Educator

WURZBURG, EUGENE WARREN
 Hutton
Social Studies, Mathematics
 Ski Club; B.F., A.S.B. Councils
 U. of W.
 Furniture Business



ZORNES, THOMAS ALLEN
 Adams
Mathematics, Science, Foreign Languages, Social Studies
 Tri-Sci; Bowling Club; Chess Club;
 Frosh Football; Jr. Con
 W.S.U.
 Research Scientist

CRABTREE, TIMOTHY LEE, III
 Wilson
Social Studies
 Frosh Baseball; Frosh, B-Squad,
 Varsity Football; Varsity Wrestling;
 Jr. Con; Corridor Control; Pep
 Club; H.R. Offices; Ski Club
 W.S.U.
 Attorney



MARTIN, THOMAS L.
 North Central
Mathematics, Social Studies, Science

JONES, THOMAS ARTHUR
 Ritzville High, Ritzville, Wash.
Social Studies
 W.S.U.



C
L
A
S
S
E
S



.. *but a wilderness of Tigers.*"
(Titus Andronicus, Act III, sc. 1, line 54)
Shakespeare



JUNIORS



Polly Paxton,
the chemist
at work.



John Hutton and which
Hoeffler twin at a mixer?



Studying hard,
Fred?



Shirley and Kristi,
discussing . . .
schoolwork?

Juniors at their favorite class.



Dean helping (?)
Dawn Kopcynski.





JUNIOR CLASS FALL SEMESTER OFFICERS

Left to right: Jim Dewey, Treasurer; Sally Fitzpatrick, Vice President; Val Little, Fifth Executive; Ward Damon, President. Not pictured: Nancy Glaze, Secretary.



JUNIOR CLASS SPRING SEMESTER OFFICERS

Left to right: Linda Forehand, Treasurer; Shirley Hendricks, Secretary; Jim Haberman, Vice President; Louise Henry, President. Not pictured: Bill Gaskins, Fifth Executive.



5

JUNIORS

MR. ALLERS

Row 1: Jan Hartley, Nancy Halabrin, Linda Harton, Kay Goudy, Steve Gural, Carole Hathaway, Sue Hendricks, Mara Gustavs, Rosalie Martinez. Row 2: Kathleen Green, Mary Beth Harvey, Brad Halvorson, Marie Hendrickson, Keith Hayashi, Peg Harris, Dennis Olson, Robert Hammond, Thomas Hallett, George Hornaday. Row 3: Marcia Gregory, Mike Harrison, Karen Hall, Richard Hamilton, David Irish, Jeffrey Hande, Jere Hagen, Cynthia Haggerty, Ned Hammond, Dave Hephrey. Row 4: Steve Green, James Haberman, Allan Hlookoff, Darryl Haggerty, Jim Henderson, Al Healy, Vince Hagel, Shirley Hendricks, Connie Johnson.



3

JUNIORS

MRS. PERHAM

Row 1: Dwan Desilets, Sherrie Dunlap, Claudia Driggs, Greg Driftmeyer, Joe Greene, Jim Favre, Vicki Ehtee, Deanne Flaskegaard. Row 2: Pen-nie Firestone, Karen Fish, Pat Ellman, Kem Embrey, Sally Fitzpatrick, Bill Gaskins, George Falk, John Emacio, Joann Eddy, Barbara Ebner. Row 3: Dianne Erstad, Janice Fines, Glenna Fair, John Dullanty, Lee Higgins, Robert Fancher, Jerry Forell, Susan Fancher, Dave Dunlavey, Monty Glines, Janice Finney.



6

JUNIORS

MR. DAUGHERTY

Row 1: Kathy Miller, Sandy Nakamura, John McLaren, Bill Moore, Connie Hoppy, Sandi Miller, Jo-Rene Moore, Don Murock, Karen Oslund. Row 2: Carol Newton, Violet Parr, Anita Nelson, Rich Minaker, Rod Pearson, Marvin Negrin, Gary Morgan, Carole Hoppy, Ronna Myklebust, Mary Nelson, Leslie Mullin, Ken Muench. Row 3: Nancy Moore, Ned Minzell, Rita Miller, Gary Morrison, Pat Nabers, Craig Nelson, Harold Paul, Galen Mills, Lee Miller, John Montgomery, Joel Mooney, Ron Mushlitz.



10

JUNIORS

MR. STOPHER

Row 1: Sharon Kilmer, Pat Kidder, Kris Kliewer, Florence Merritt, Laura LaCounte, Mary Mazulo, George Kruse, Elizabeth Klobusicky, Kathy King, Sandra Larabee, Pam LaPorte, Karen Kiemle. Row 2: Janet Knudson, Rita LaReice, Kathy Kusske, Dawne Kopczyński, Mark Kempthorne, Tom Kelly, Ken Kosai, Pauline Hodson, Doug LaPlant, Garry Keevy, Karen Klein. Row 3: Pam Kester, John LaBounty, Al Konestes, Bob Lanning, Paul Markham, Ken Krull, Gary Kuhn, Bruce Lockert, Guy King, Jim LaMotte, Wally Kerns.



21

JUNIORS

MR. WORTHEY

Row 1: Richard Chadwick, Sharon Christoph, Cheryl Carlson, Anita Connelly, Fred Caruso, Mike Cooper, Nancy Carr, Sandra Claeson, Willena Dannen, Elizabeth Heim. Row 2: Charles Cavanagh, Carol Coates, Bev Chapman, Carrie Christman, Jerry Cederblom, Bill Cockburn, Julie Chase, Fay Colby, Janett Cooper, Jocelyn Clarke. Row 3: Bob Clark, Wayne Clapper, John Casey, Carl Crowe, Mike Chapman, Paul Chamberlin, Denny Carswell, Rene Comeaux, Bob Chambers, Bob Yeager, Joe Carter.



109

JUNIORS

MR. HARTLEY

Row 1: Marlys Riley, Marylee Ronning, Star Rhoades, Pam Rossi, Sharyl Sanders, Chris Robinson, Kathy Rutherford, Judy Rouse, Eileen Schlager, Connie Retherford, Sondra Sallquist, Sharon Robinson. Row 2: Linda Larson, Robert Robertson, Gus Kalnins, Jack Sackville-West, Dave Rose, Jerry Rose, Eugene Sakai, Roger, Schmalz, Stewart Riley, Beverly Shock. Row 3: Gary Saty, Don Rowland, Oney Riggs, Mel Rubertt, Bill Self, Gary Rhoads, Bill Robinson, Daryl Schaffer, Rennie Jurgenson, Bill Rodney.



116

JUNIORS

MR. CLARK

Row 1: Toni Caria, Carol Byrnes, Betty Bro, Kerren Brown, Patrick Cadagan, Julie Camp, Jeanine Byrne, Ruth Buechel, Cheryl Branson. Row 2: Terry Bowen, Robert Bower, Charles Peine, Kenneth Carmichael, Albert Carbaugh, Joan Butcher, Nancy Canfield, Sandra Capps. Row 3: Jerry Campbell, Mike Burtness, Ronald Buckner, Dan Bush, Dick Brown, Clifford Brandsma, David Brugger, Bob Brown.



118

JUNIORS

MRS. GRAHAM

Row 1: Gloria Shimada, Karen Schorzman, David Shepherd, Nancy Spaeth, Carol Sherman, Diana Scott, Larry Schneider, Elaine Sivers, Pat Schultz, Paula Scott. Row 2: David Musulin, Caroline Shepherd, Janis Simonson, Donna Wilson, Dennis Schussman, Karen Shennum, Lance Steady, John Slater, Carole Sloan, Dorothy Schneider. Row 3: Keiji Shimizu, Larry Shepherd, Dick Schubert, Mike Shea, Berry Davison, Marilyn Smick, Terry Arnett, Marc Shelley, Jenifer Secord.



123

JUNIORS

MRS. CHARBONNEAU

Row 1: Retta Walker, Sharon Westerman, Judy Whaley, Patricia Walker, Dennis Watson, Jim Cheek, Judy Waters, Michael Wheeler, Nancy Weigand, Jane Wakefield. Row 2: Ida Walls, Wayne Whittle, Dwight Noll, Pam Ward, Dennis Westensee, Julie Whitehouse, Connie Whelan, Cheryl Waines, Delores McJean. Row 3: Susan Warriner, Ron Watson, Anthony Webb, John Wales, Jack Bryant, Wayne Wasem, Richard Wallace, Hugh Williams, Diana Wade.



124

JUNIORS

MISS CROSS

Row 1: Bob Racicot, Judy Pope, Barbara Pearson, Polly Paxton, Enid Phillips, Sandy Perkins, Richard Ransom, Larry Quaintance, Richard Probstfeld, Carol Richardson. Row 2: Kay Pearson, Joan Rabe, Betty Potter, Cherie Read, Helen Pederson, Bill Pratt, Nancy Pihl, Jan Peters, Bob Paradise, Philip Peterson. Row 3: Wayne Rall, Arthur Peterson, Richard Pullen, Don Pearson, Jim Presten, Chuck Malone, Brian Pollock, Mark Perry, Dave Penfield, Bill Pynn, Jim Quinn.



202

JUNIORS

MRS. VECCHIO

Row 1: Tom Fossum, Sue Gardenhire, Nancy Glaze, Sandra Haugen, Nancy Fulkerson, Carol Fuller, Gretchen Geier, Joani Goldberg, Gary Foster. Row 2: Steve Graef, Gary Gilbert, Dale Holcomb, Barb Gould, Mary Gingrich, Betty Gamon, Sandy Gonwick, Gary Freeland, Russ Godfrey, Tom Giannou. Row 3: Mike Galloway, Bernie Gill, Bill Graham, Owen Gaskell, Dan Gallagher, Amy Genins, Walt Froelich, Bob Gewalt, Bill Fuller, Larry Heuett.



204

JUNIORS

MRS. WICKLINE

Row 1: Kathy Meadows, Deana Melcher, Tim McLaughlin, Tad Matsumura, Linda Martin, Gretchen McCulloch, Julie McKillop. Row 2: Ron McMullen, Gary Matsumoto, Bill Martin, Judy McCord, Steve Maguire, Cathy McCloud, Beverly McNall, Darlene Meyer, Bob Maurus. Row 3: Richard McEachran, Lee Maxwell, Wayne Maxwell, Stan McNaught-Davis, Tom McLaughlin, Fred Mangan, Neil Mavity, Nicci McBroom, George Marberg.



218

JUNIORS

MR. FREY

Row 1: Jean Norcross, Janet Durbin, Terri Doyle, Dee Dawson, Nancy Davis, Dan Dietz, Cris Copsey, Dan Cummings, Bob Cressey, Emily Cunningham. Row 2: Dick Devine, Steve Dutt, Walt Cronkhite, Marty Coulter, Randall Dalge, Alan Darnell, Maggie Corliss, Walt Davis, Landry Corkery, Ward Damon. Row 3: Jim Dewey, Dean Custis, Gerald Dennis, Chas Cornell, Bob Domit, Eugene Degenstein, Dave Cox, Jack Curl, Charles Dillon, Bob Daniel, Joe Dennis, Kathy Dehner.



223

JUNIORS

MRS. OLNEY

Row 1: Joan Akers, Cheryl Adkison, Arell Brooks, Bonnie Anderson, Nancy Alway, Donna Arrowsmith, Patty Allen, Mary Anderson, Vicky Atlas, Paige Anderson. Row 2: Dick Axtell, Pat Anderson, Janice Allen, John Trejbal, Bill Anderson, Jane Ayer, Julie Austin, Norene Bailey, Ken Adler. Row 3: Norman Arndt, Joe Anderson, Shirlee Assing, Norman Baker, Bob Anderson, Jim Dalke, Leonard Apple, Doug Baggarley, Jim Andrus, Donna Altman.



301

JUNIORS

MR. FAUBION

Row 1: Beverly Onishi, Karen Omoto, Ardyce Buerkle, Gareth Oka, Kay Pagel, Comil Padayao, Marti Palmer. Row 2: Pam Norris, Mary Powers, Mary Ann Osheim, Tacey Hughes, Mary Jane Norris, Cherie Kay Noble, Jack Oslin, Hugh Brown, Kenny Jacobs, Virginia Oberg. Row 3: Tana Nix, Bill Osborne, Dave Nydell, Bob Ulvedal, Louie Allert, Sherl Perkins, Gordon Osterberg, Marc Nogle, Mike Nozaki.



302

JUNIORS

MISS GOOS

Row 1: Carolyn Sue Johnson, Judith Jones, Madelyn Hunt, Julie Joslin, Cicely Johnston, Nancy Johnson, Cherie Jerome, Lynda Iron, Judith Huttner. Row 2: Bob Kai, Kenny Kataoka, Bob Katahira, Anne Huneke, Pamela Jaffe, Jack Johnson, Tana Jones, Sandra Jameson, Dan Jensen, Jim Tsuye. Row 3: Wayne Jones, Bob Jurgensen, Jim Lloyd, Ed Joy, Ron Jared, Lee Irving, Randy Johnson, Chuck Little, Harold Johnson, Tom Jamieson, Paul Jahr.



314

JUNIORS

MR. MEDLEY

Row 1: Delores Swartz, Gary Sturdevant, Ron Snodgrass, Marilyn Speyer, Gloria Stuart, Gayle Sobol, Ginger Sumihiro, Minnie Soriano. Row 2: Gay Strange, George Sommer, Ron Snyder, Myrna Soles, Sue Sundin, Cheryl Stevenson, Tom Sullivan, Parks Smith. Row 3: Monty Smith, Dyke Stiles, John Stanton, Alan Stone, Bill Spencer, Mike Wallingford, John Stejer, John Smith, Larry Sorey.



316

JUNIORS

MRS. FISHER

Row 1: Gail Berglund, Diane Banks, Betsy Barrett, Cathy Bayne, Barbara Bentz, Larry Bleck, Kay Baxter, Dave Banks, Carole Bagley. Row 2: Robert Bethel, Linda Balch, Beth Bolker, Linda Ball, Melvin Benner, Jack Bardsley, Russ Baughn, Kathryn Barany, Bob Bartlett, Harold Benjamin. Row 3: Gary Beyersdorf, Kristin Berghan, John Boisen, Pam Blankenship, Dorothy Blake, Brad Blegen, Bryn Becker, Sandra Berkenpas, Etta Batsell, Diana Bolch, Barry Block.



317

JUNIORS

MISS TIMM

Row 1: James Tuten, Niki Williams, Ann Wynne, Vicki Williams, Bonnie Lewis, Patricia Yorioka, Karen Yamamoto. Row 2: Bob Witter, James Wilson, Robert Yake, Donald Young, Bobbie Wills, Gary Williams, Art Zastrow, Juliann Taylor. Row 3: Larry Chastek, Pat Willard, Ed Wiermer, James Yake, Kevin Wulff, Terry Wilsey, Bob Yamagiwa, Patricia Williams, Beverly Williams.



328

JUNIORS

MR. OLSON

Row 1: Patti Highsmith, Linda Hersman, Claudia Huckaba, Jane Hill, Janice Hill, Eric Hietala, Edwin Hilliard. Row 2: Gordia Berglund, Janet Hubenthal, Beverly Hoefler, Janice Hoefler, Stephanie Hoffman, Carol Howard, John Hutton, Douglas Hogsett. Row 3: Raymond Hoerner, Ronald Hornbuckle, Richard Homan, John Holen, Dennis Hogan, Roger Hood, Donald Hill, John Howell, James Herrman, Thomas Higgins.



329-A

JUNIORS

MR. AKERS

Row 1: Elaine Lartz, Dona Larsen, Gail Lewis, Tam Neal, John Lillenthal, Ken Mize, Tim Lemley, Val Little, Pam Luby. Row 2: Nancy Miller, Laurie Lycan, Charles Logsdon, Bob Lutz, Max Laird, Bill Lufkin, Geoff MacDonald, Walt Larson, Rodney LeClaire, Karen Larsen, Joan Luther. Row 3: Pholice Long, Cheryl Lewis, Sue Lyle, Alan Larson, Jim Lindsay, Shannon Moore, Jerry Lundquist, Gerald Leonard, Bob Loree.



333

JUNIORS

MRS. PECK

Row 1: Mary Triplett, Karen VanderDoes, Martha Turner, Shirley Thompson, Janet Valin, Janice Thompson, Ted Taribara. Row 2: Demetra Velis, Kande Underwood, Jim Tarpey, Elizabeth Van Twuyver, Janet Sutherland, Vincent Voelker, Ricky Taitch, Gary Thomas, Ritchie Thomm. Row 3: Judith Torvie, Tom Swanson, Rick Swantz, Charles Tourtelotte, Tom Swaim, John Van Dewerker, Steve Taitch, Nancy Tharp, Mike Venar, Dick Taylor.

SOPHOMORES



Biologists Bruce Gardner, Lynn Ferguson, Sandy Ayars, Shannon Ludden, and Jim Gesinger examine their frog dissection.



Receiving his letter from Mr. Scott is Butch Slaughter.



The look of apprehension is expressed on the faces of Tim Goss, Bob Dillon, John Campbell, Don Engdahl, Dennis Thayer, and Mike Stuart.



Busy decorating are Carol O'Dowd, Sandy Stickle, and Nancy Miller.



SOPHOMORE CLASS SPRING SEMESTER OFFICERS

Left to right: Tom Keigley, Treasurer; Kathy Immel, Secretary; Craig Olson, Vice President; Carol Gies, Historian; Tim Goss, President.



20

SOPHOMORES

MRS. WOODPELL

Row 1: Colleen Bond, Pauletta Zeigler, Ronda Winters, Sharon Williams, Kathy Woodruff, Carl Zuehlke, Dick Binns, Jerry Webster, Linda Wermiczky, Tom Lantry. Row 2: Danna Webster, Carolyn Young, Rebecca Wenske, Nancy Winfrey, Ira Woodward, James Zimmerman, Wesley Whaley, Doris Langhans, Chris Wood, Candace Webb, Sandra Young, Mary Grant. Row 3: Karen Wilke, Patricia Young, Sandra Sowers, Paul Workman, Daniel Westmore, Clarence Valiquette, Judith Yarno, Beth Werner, Larry Wickline, Kirby White.



22

SOPHOMORES

MR HAMILTON

Row 1: Lynn Crouse, Sally Davis, Eileen Durante, Carola Doyle, Elvin Degenstein, Mary Dawson, Tom Clayton, Luanna Dashiell, Bill Dailing, Kathy Lewis, Bonnie Foley, Carol Culbertson. Row 2: Jim Dietzman, Bob Dillon, Rose Eng, Kathy Denny, Bill Dennie, Kitty Cummins, Carol Dormaier, Jayne Dickerson, Bob Davis, Sylvia Downing, Julie Fry. Row 3: Richard Davis, Steve Doughty, Betty Edwards, Jay Daniels, Soni Diskin, Diane Dizmang, William Farmer, Jim Curtis, Nan Cunningham, Albert Dixon.



108

SOPHOMORES

MR. READ

Row 1: Mike Stuart, Melanie Stults, Mike Petersen, Sue Swaim, Gary Swedlund, John Streich, Joanie Strange, Dorothy Sturdevant. Row 2: Jim Mason, Marcia Swanson, Doug Swerland, Kathy Streich, Robert Stuart, Glen Cloninger, Barbara Spring, Carol Swenson, Bill Swanstrom. Row 3: Robert Stuller, James Thomas, Anne Sundberg, Bethann Switzer, Glen Taylor, Chuck Spring, Mary Sutherland, Ellen Krum, Chris Sundin. Row 4: Don Swenson, Carole Swan, Jerry Glover, Otis Brende, Jim Wright, George Strahl, Francie Swain, Marilyn Storment.



111

SOPHOMORES

MRS. MOTLEY

Row 1: Bette Fisher, Janice Waymire, Teena Norris, Vicki Vowels, Jane Van Leuven, Vikki Veium, Houston Scudder, Janet Walker, Peggy Cummings, Tami Tuttle. Row 2: Bonnie White, Leland Wakamatso, Joan Wanamaker, Wayne Walther, Donna Warner, Gary Van Dusen, Mike Watkins, Connie Vergine, Sue Walker, Bill Sheldon. Row 3: Mary Williams, Linda Tyler, Ronald Webb, Patty Vetter, Sydney Wallace, Dave Guiles, Elbert Watson, Jerry Wahl, Janet Vick, Phyllis Martin.



327

SOPHOMORES

MR. ARGER

Row 1: Naomi Smith, Gay Springer, Carol Speare, Pat Stewart, Linda Stewart, Mike Steele, Verna Clark. Row 2: John Staley, Martina Stemple, Brendt Park, Marilyn Smith, Steve Smith, Mae Stewart, Jim Spence, Sandy Stickle, Paul Smith, Verna Clark. Row 3: Barbara Snyder, John Staley, Marilyn Sollid, Burnham Smith, Payton Stephens, Terry Smith, Diane Stanton, Dennis Soss, Gwen Clayton, Mike Stemm.



205

SOPHOMORES

MISS McKENNA

Row 1: Jo Ann Weaver, Kathy Lodico, Mary Ann Thomas, Linda Ortmeyer, Charlene Thiot, Carol Townsend, Candy Thompson. Row 2: Irene Teranishi, Jane Takda, Lynne Thorson, Bill Vollendorff, Bill Tryon, Steve Tryon, Steve Trapp, Janice Tiffen, Gail Tustin, Jim Tesarik. Row 3: Don Thomas, Cheri Humphreys, Jean Thomas, Paul Taylor, Eva Tatt, John Dunn, Tana Tester, Jenny Tatro, Joyce Thackwell. Row 4: Dennis Thayer, Neil Thompson, John Tucker, Norman Tubbs, Harley Kolstad, Debbie Machtley, Ron Templeton, John Pattullo, Gary Tosh.



205-A

SOPHOMORES

MRS. WRIGHT

Row 1: James Frazier, James Falk, Richard Gable, Fred Freeman, Helen Fillman, Gary Eklund, Lonnie Fosback, Janice Fleck. Row 2: Lynn Ferguson, Darlene Gage, Paul Emmans, Wally Gaskins, Linda Farrier, Elizabeth Fancher, Mike Ekins, Shannon Fleming, Elyse Freeman. Row 3: Charlotte Eickstadt, Jeannie Fry, Christina Fagerstedt, Diane Gerdo, James Fowler, Kenneth Erickson, Frank Eslick, Don Engdahl, Ward Fancher, Tom Friend, James Fry.



206

SOPHOMORES

MR. McELVAIN

Row 1: Sandy Schubach, Judy Schmidt, Sara Slater, Patty Schafer, Gloria Plath, Kathy Sabo, Sue Schell, Connie Schieche, Susan Spaeth, Melody Shepherd. Row 2: Dick Schweiger, Dave Shriner, Sandi Sefton, Chuck Sims, Nancy Sebern, Russel Shepherd, Sidney Seiffert, Evelyn Solomon, Tony Shelley, Cathy Stanczak, Dave Siewert. Row 3: Jim Shanklin, Mark Shirey, Chris Sherfey, Grant Smith, Gene Sams, John Petersen, Butch Slaughter, Bob Shepherd, Alan Scott, Doug Schneider, Gerald Schambron.



209

SOPHOMORES

MISS HUNT

Row 1: Georgia Mackawa, Kathy Morrill, Georgia Martin, Bill Love, Mark Mayall, Wally McGuire, Marianne Morgen, Tari Long, Linda Fredrickson, Barbara Maxey. Row 2: Karen Lunsford, Sylvia Luppert, Steve Freeman, Roberta Lutz, Kenneth Mitchell, Cathy Finn, Audrey Long, Jim Magers, Shannon Ludden, Karen Marks, Jeanne Marque. Row 3: Jim Matthews, Larry Miller, Dennis Marks, Jay Long, Roy Masters, Tom Lorentzen, Jerry Malone, Dave Madson, Marjorie Matthews, Bernd Albrecht, Warren Maruhashi.



210

SOPHOMORES

MR. GRAHAM

Row 1: Pam Briggs, David Villings, John Cressey, Christy Bowen, Wilbert Butcher, Victoria Beacham, Rebecca Baxter, Vickie Blain, Marsha Beer-nink. Row 2: Gary Brown, Mark Brandvold, Ralph Berg, Ray Bowles, Charlaine Bereiter, Judy Betts, Juanita Brayton, Carol Blowers, Sharon Briggs. Row 3: Bob Bock, Steve Bech, Eugene Bergstrom, Russell Borunda, James Bois, Dean Bryans, Terry Bellows, Douglas Burdge, Georgina Bennison, Cheryl Brandt, Linda Brandt.



212-E

SOPHOMORES

MR. KAHLE

Row 1: John Olson, Linda McMillan, Jim Mullendore, Hazel Moeller, Sue Miller, Melody Mhyre, Darrel Murphy, Claude Montecucco, Bonnie McIntyre, Pam Monahan, Rosemary Naccarato, Barbara Moore. Row 2: Janet McBean, Kay Mikoski, Pat Melius, Shannon McNiece, Carnell Mo-land, Ronald Moffatt, Vicky MacKenzie, Daniel Miller, Phyllis McInnis, Robin McCann, Eileen McCurdy. Row 3: Steve Nolting, Marlene McQueen, Robert McCorkle, Susanne Moline, Gerald Miller, Joe McCulloch, Steve Moen, Nancy Miller, John Mundy, Pat Miller, Joyce Nelson.



216

SOPHOMORES

MR. WICKLINE

Row 1: Elsie Anderson, Ann Baker, Barbara Adams, Diane Barr, Paul Batie, Susan Allen, Bob Adamson, Judy Bassham, Jean Akiyama. Row 2: Steve Backlund, Lynn Bahme, Janet Bond, John Anderson, Jerry Amsbury, Sandra Ayars, John Barany, Sue Batsell, Gary Bakken, Harvey Aalund. Row 3: Joyce Bart, Terry Anderson, Bonnie Balzer, John Austin, Doug Barnard, Charles Armstrong, Dave Apple, Gloria Bjornton, Richard Ball.



219

SOPHOMORES

MR. SKINNER

Row 1: Terrie Brown, Marjorie Carney, Pat Bundy, Mike Fullmer, Donna DeAtley, Dennis Briscoe, Clark Christensen, Lonnie Byrne, Terri Carter, Ricki Carlson, Mary Busby. Row 2: Carol Brown, Shirley Buchanan, Chris Carson, Jennifer Brunzell, Cathleen Clem, Don Buster, Kathy Castino, Jerry Camyn, Karin Brilling, Dennis Campbell. Row 3: Sonja Buorklund, Eugene Cole, Susan Brown, John Campbell, Carolyn Casebolt, Mike Carpenter, Ron Carter, Vaughn Call, Michael Cochrane, Barbara Brown, Betty Brown.



221

SOPHOMORES

MRS. KNOX

Row 1: Gayle Gompertz, Barbara Catter, George Green, Jonny Greene, George Greener, David Grant, Candace Gemmill, Carol Geis, Sharon Grove, Judy Galvez, Gretchen Gnagey. Row 2: Shirley Hasley, Bruce Goodrich, Alice Gouldsby, Pam Grady, Mike Goodner, Leo Gustafson, Veanne Gillett, George Geraghty, Steve Glass, Bill Gusdorf, Evelyn Gier. Row 3: Peter Galloway, Ralph Gamon, Bruce Gardner, Russell Gullixson, Tim Goss, Larry Gardner, Jay Schudel, Vernon Groves, Donna Hieronymus, Linda Genor, Bill Haarsager, Walter Heft.



222

SOPHOMORES

MRS. HOWARD

Row 1: Sandra Constantine, Judy Clute, Roy Claeson, Loisanna Dahl, Jerrine Cattanach, Jan Conley, Ann Coppay, Leonard Cordes. Row 2: Lee Clanton, Joyce Code, John Cromer, Rachelle Cole, Missy Coffin, Penny Cole, Ruth Nelson, Bruce Crone, Mike Cochran, Mary Cromwell. Row 3: Louie Costello, Brian Cooper, David Clark, Gary Combs, Rick Cooper, Judy Chapman, Gay Clark, Kathe Craffut, Sharon Chapel, Kathy Chronic, John Crane.



310

SOPHOMORES

MR. LOUDERBACK

Row 1: David Rasmussen, Virginia O'Neal, Ralph Remsing, Gordon Richardson, Karen Ostgren, Tenny Parkey, Betty Osborn, Ron Owes, Jim Peterson, Judy Pederson. Row 2: Bill Philbrook, Catherine Pike, Sallee Patton, Sandy Pierce, Dick Potts, Kenn Priebe, Glory Ristau, Alan Pharness, Carolyn Phelps, Bob Paulusz, Juanita Potter. Row 3: Fred Orman, Jim Powell, Craig Olson, Phil Pierson, Jackie Pierre, Steve Peters, Sharon Philips, Jeff Olson, Steve Powell, Calvin Robinson, Cheryl Pittenger.



312

SOPHOMORES

MR. MILTON

Row 1: Barbara Johnston, Jane Jennings, Jerry Juliard, Joan Hubbard, Bruce Johnson, Bonnie Johnson, Mike Iwai, June Kayahara, Kathy Immel, Karen Johnson. Row 2: Doris Johnson, Carole Honda, Zoann Hubbard, Janet Johnson, Louis Hyatt, Doug James, Chris Johnson, Patsy Jacobson, Grace Ingraham, Everett Holum, Lila Johnson. Row 3: Judie Jennings, Dick Johnson, Phil Johnson, Jay Johnson, Steve Johnson, Dan Horton, Carol Johnson, Jim Gesinger, Karol Johnson, Marcia Johnson.



319

SOPHOMORES

MR. HALL

Row 1: Dick Lambright, Gary Larsen, Dave Marberg, Larry Marquette, Merrilie McLeron, Mary Lockwood, Joan Lawson, Christina MacKay, Carol Marshall. Row 2: Lyle Marko, Jack Leonard, Russell Lemley, Greg Layton, Christine Lawson, John Leithauser, Anna Koziuk, Daniel Lambert, Susan Kuhn. Row 3: Jerri Logan, Wesley Mascher, Rod Litsey, John Little, Jim Leland, Bert Lomax, Carl Larsen, Charmaine Lewis, Kathy Kromm.



320

SOPHOMORES

MRS. ZENT

Row 1: Larry Havens, Cheryl Hanson, Clifford Hitomi, Janet Herington, Roy Hollandsworth, Rita Heindselman, Scott Haugen, Mardi Hinshaw, Sidney Hogue. Row 2: Bill Hathaway, Bill Haney, Mary Hartling, John Haynes, Georgene Harber, John Hess, Joan Holland, John Heyer, Emi Hayashi, Bob Hall, Dan Holland. Row 3: Loren Hallett, Bob Hagen, Marilyn Harrison, Alvin Haugen, Marcia Hawley, John Harshman, Joyce Decker, Bill Herington, Carol Jantz, Rick Heineck, Luther Hintz.



325

SOPHOMORES

MRS. CUNNINGHAM

Row 1: Jeannie Kivett, Susan Kelly, Kathleen Kelly, Jonnie Jones, Tom Keigley, Hollie Kiriara, Joan Killien, Bob Lanyden. Row 2: Pat Kiem, Jerry Koller, Linda Kachinsky, Larry Knott, Connie Jones, Barry Kiriara, Terry Kosai, Carol Jones, Susan Kilian. Row 3: Roy Kincaid, Judy Kellner, Mike Jones, Stuart Kimball, Rudy Karg, Dana Kelly, Roger Klausler, Ann Koehler, John Krause.



330

SOPHOMORES

MR. RICH

Row 1: Linda Nicholson, Maureen Okamoto, Carol O'Dowd, Gordon Ogo, Patricia Odell, Lynne Northey, Richard Numata, Sandra Murock, Rick Olsness, Sue Okawa, Dennis Mukai. Row 2: Barbara Oberg, Charles Myers, Sherry Newton, Cinda Newby, Richard Olsen, Veronica Nichols, Kerry Nogle, Louise Nolan, Douglas Parks, Richard Nelson. Row 3: Marcia Myhre, Barbara Muse, Larry Nelson, Yvonne Piper, Steven Northway, Tom Mars, Ann Pfelpsen, Gary Nelson, Linda Nelson, Dan McInnis.



112

SOPHOMORES

MR. SCHOESLER

Row 1: Glenn Reid, Karen Rupert, Alberta Reed, Vicki Schiesser, Nancy Sampson, Janet Sebo, Elizabeth Reed, Sherry Rowland, John Robinson. Row 2: Connie Hill, Hazel Rowand, Jerry Shaw, Cheri Rice, Bob Rodney, Betty Ridpath, Jim Remington, Janet Reid, Jerry Root, Gary Ross. Row 3: Kurt Ryker, Jim Rigsby, Sandy Ritz, Kit Querna, Janet Reed, Bob Rich, Jackie Romney, John Richards. Row 4: Chuck Rhoads, Bill Rentzschke, Bill Rogers, Sue Robinson, Terry Rosenberry, Mary Riggs, John Rose, Jerry Rittenhouse, Robert Schreifels.



Gay Sears and Ann Paxton
"playing the role."

Mike Vos and Steve Erickson
working hard (?) in wood shop.



What an active P. E. class!

Donna Rhoda, Noreen Ritter,
and Betty Taketa typing
frantically.





ANNEX 6

FRESHMEN

MR. ELLIS

Row 1: Ted Burger, Sandi Branson, Sam Cate, Karen Cain, Grant Caufield, Barbara Coffey, Donna Bowers, Kathleen Butko. **Row 2:** Tom Brown, Patsy Clark, Doug Bradwin, Brent Campbell, David Cain, Bob Brown, Ann Boyd, Bonnie Briscoe. **Row 3:** Eilein Clay, Kermit Brown, Ann Buettner, John Colby, Mike Casey, Ron Bunday, Betty Brakel, Judy Carlson, Mary Campbell.



ANNEX 8

FRESHMEN

MR. ZIMMER

Row 1: Robert Anderson, Kathie Baughn, Robin Barcus, Wanda Bishop, Kim Bottomly, Edward Becker, Carol Anderson, Sharon Bellinger, Patricia Anderson, Joan Bisaccio, Richard Berry, Robert Blair. **Row 2:** Paul Berg, Danny Bauwens, Kathy Blankenship, Jan Barr, Cherie Addington, Christine Amsberry, Christie Bechtel, Linda Ates, Mariette Boni, Kevin Anderson. **Row 3:** Robert Baldwin, Vincent Baldwin, Roy Bennion, Lee Balzer, Jack Barber, Nick Beamer, Willard Ashley, Tom Anderson, Henry Ashe, Bernard Bartlett, Gregory Bergquist.



ANNEX 9

FRESHMEN

MRS. ADAMS

Row 1: Richard Dean, Andrea Doyle, Sharon Crockett, Jack Cromer, Richard Davis, Cindy Coulter, Reg Davis, Mike Comin, Joann Cooley, Bob Dashiell. **Row 2:** Cathy Conrad, Bill Dazey, Jeff Dalsky, Flo Dassow, Danny Eakle, Karen Cryderman, Brian Davenport, Bonnie Dashiell, Bill Danke, Mary Ann Davis, Jean Downey. **Row 3:** Mike Corkrum, Dudley Cornwell, Paul Dickerson, Barbara Eagle, Richard Dittrich, Bill Curtiss, Doug Dyche, Carmen Compney, Tom Croffut, Mike Connerley.



ANNEX 10

FRESHMEN

MR. SIVERTSON

Row 1: Becky Garlich, Kitty Eutsler, Cathy Fagan, Sue Flathers, Julia Garcia, Pam Foss, Ken Foust, Steve Erickson, Richard Fowler, Rod Geba.
Row 2: Dorothy Erickson, Jana Ely, Ron Foote, Liz Gabel, Maureen Fowle, Kathy Flanigan, Noel Elliott, Dianne Eden, Ken Fransen, Dan Gaiser.
Row 3: Jay Folstad, Eileen Garrett, Cheryl Franke, Francine Ferguson, Theresa Finnie, Bill Fernau, Shirley Engebretson, Joe Ellman, Joanne Gardner, James Emacio.



ANNEX 11

FRESHMEN

MR. FLETCHER

Row 1: Joy Hart, Judy Havens, Mary Ann Gokee, Michael Hamm, Marvin Halpern, Paul Haugen, Clint Geiss, Tom Grinstead, Steve Goodner. **Row 2:** Lillie Thomas, Irene Gix, Jeff Ham, Cheryl Green, Christine Gould, Joe Hatch, Lynda Graves, Mike Gornley, Jim Hagel, Raymond Griffin, Carmen Griffiths. **Row 3:** Jim Gonyou, Joe Harvey, Bill Gilson, Sandra Gregory, Chuck Grossman, Bill Giannou, Albert Gustafson, Fred Gurney, John Gumenberg, Steve Gill, Bill George, Robert Harold.



ANNEX 12

FRESHMEN

MRS. KOLLER

Row 1: Bill Jeans, Ezma Henry, Julie Jascewsky, Lynn Hustad, Linda Hunt, Suzette Hoxsey, Sharon Huey, Bob Hunter, Sandra Heath, Bob Hornbuckle. **Row 2:** Kenneth Holmes, Helene Holdsworth, Barbara Jamieson, Bill Horn, Janis Hoagland, James Hutchison, Bonnie Jackman, Bob James, Margie Henniger, Gordon Hood. **Row 3:** Steve Heidtbrink, Susan Hoppy, Dick Hoesly, Pat Ireland, Rick Hill, Billy Herr, Bob Hill, Stephanie Hurst, Nancy Jacobson, Ronnie Hotrum.



ANNEX 13

FRESHMEN

MRS. SCHAFFER

Row 1: Ronald Kanegae, Kristin Jurgensen, Richard Joss, Lynda Lamb, David Kapus, Kathleen Jellesed, Kathryn King, Kenneth Kayano, Susanne Kincaid, Ron Lambert. Row 2: Craig Keevy, Susan Kleiven, Larry Keil, Dian Kistler, Stephen Keane, Barbara Jones, Paul Koss, Nadine Klabusicky, James Johnson, Kim Jones. Row 3: Fred Keezer, Linda Jordan, Edward Kacalek, Mollie Kromer, Scott Koller, Robin Johnson, David Johnston, Helena Kloc, William Lange, Ellen Johnson, Henry Hajabacs.



ANNEX 14

FRESHMEN

MR. BALDWIN

Row 1: Roberta Larson, Tanya Lodahl, Marilyn Magney, Bob Lunsford, John MacDonald, Wendy Lee, Callie Madden, Pauline LaPorte, Helen Lawrence. Row 2: Melissa Larsen, Joan Long, Doug Manchester, Diane Lutes, Mary Lynch, Terry Marker, Betty Lemley, Kemp Lilliquist, Janine Lundquist. Row 3: Harry Lauer, Walt Lowery, Bob Lobdell, Barbara Lomax, John Lundin, Barbara LeVan, Doug Magers, Dave Magers, Dean Marshall.



ANNEX 15

FRESHMEN

MRS. ROSSING

Row 1: Bruce Mickelson, Michael Mileck, Bea Maruhashi, Karen McCracken, Donna Maurus, Karen Mather, Barbara McCallister, Bill Mathews, Pat Mitchell. Row 2: Carol McFalls, Sandy Martinson, Lynda Moylan, Gene Mead, Ruth Muller, Peggy McDonald, Tom McKinley, David Massar, LaVerne Mills, Myles Mikolas. Row 3: Gary Mix, Sandra Miller, Gerry Morlock, Joseph Murphy, Bruce Meyer, Ron May, Bob Meyers, Greg McLain, Cheryl Midla, Clyde Miller, Royal McClure.



110

FRESHMEN

MRS. BARTLETT

Row 1: Barbara Seltice, Linda Rasmussen, Linda Schroeder, Marianna Sisson, Valerie Sandros, Leonard Staley, Gay Smith, Carrie Shiffett, Rod Sammer, Lillian Sevier. Row 2: Richard Snider, Gail Stallings, Lee Sherry, Hilda Schneider, Dan Scott, Donita Schneider, Sam Scott, Frances Schuster, Amy Shimizu, Rita Simmons, Eunice Schueller. Row 3: Susan Senske, Mike Senske, Gay Sears, Phillip Schlager, Sallie Smith, David Smelser, Flo Ann Shriver, Lewis Solomon, Bob Shell, Paul Snow.



115

FRESHMEN

MRS. BLACK

Row 1: Sam Sugiyama, Jay Tripp, Beverly Streich, Richard Strawick, Cherie Stewart, Elmer Strahl, Sandra Strahl, Craig Thompson, Daniel Thomas, Rik Thompson. Row 2: Kathy Treffry, Bill Thurber, Betty Taketa, Tom Taylor, Candy Tiffany, Victor Svacek, Ginger Sweet, John Tenold, Kathy Swanson, Fred Thompson. Row 3: Mary Strand, Nick Suksdorf, Kathy Taylor, Bruce Stewart, Susan Tester, David Thies, Susan Thompson, Duane Staley, William Thompson, Melvin Sunderland.



201

FRESHMEN

MR. HOBAN

Row 1: Bill Teters, Rowal Nagy, Ann Paxton, Diana Nelson, Kerry Novell, Candy Osborne, Connie Oliver, Pennie Perkins, Darrel Padayao. Row 2: Howard Peterson, David Everett, Rod Olson, Mark Peterson, Vesla Nygaard, Judy Neil, Darlene Stoller, Pamela Pearson, Timmy Pfeiffer, Beth Peachey, Linda Peachey, Danny Packard. Row 3: Gary Richey, Don Northcraft, Robert Neilson, Gordon Nyberg, Shirley Nix, Robert Pence, Jim Neill, Vernon Neil, Larry Neill, Bob Patrick.



212-W

FRESHMEN

MISS ROACH

Row 1: Ernest Walsh, Shari Yamamoto, Darlene Young, Dianne Waid, Terry Young, Dianne Weyer, Mary Zalak, Judy Yarioka, Nell Vedder, Paul Yamagiwa. **Row 2:** Glenn Wood, Tom Wolfendale, Bob Ward, Russ Wakefield, Gerald Vorlicky, Dave Wickline, Dianne White, Jim Wynne, Darrell White, Terry Whitten. **Row 3:** Gary Youngman, Ronald Van Damme, Mike White, Warren Watson, Kathleen Walborn, Fred Weiler, Mike Voss, Cynthia Woods, Andrea Wallace, Carol Weathermon, Ron Warrick.



329

FRESHMEN

MR. LIVINGSTON

Row 1: George Rohrback, Donnell Rollerson, Dave Rhoades, Gary Rader, Doug Probstfeld, Audrey Saldin, Sheryl Ransom, Pernie Rowland, Terri Ray, Mary Reese. **Row 2:** Julia Reed, Penny Rothrock, Steve Pratt, Dean Powers, Jackie Roberson, Stacia Routh, Norene Ritter, Bill Reese, Richard Sackville-West, Jerry Portrey, Ed Rogers, Loyd Phillips. **Row 3:** Donna Rhoda, Nancy Santschi, Carol Sandberg, Frank Reed, Kirk Rossi, Larry Santschi, Cynthia Pugh, Drew Salmon, Nancy Raynor, Harry Phillips.

A
C
T
I
V
I
T
I
E
S



*"Tigers . . . what have you
performed?"*

(King Lear, Act IV, sc. 2, line 40)
Shakespeare



STUDENT LEADERS



Ed Barker, Fall A.S.B. President; Tony Gale, Spring A.S.B. President.



Gary McLaughlin, Fall B.F. President; Pat Torpey, Fall G.F. President; Ron Hulen, Spring B.F. President.



Jim Jacobsen, Fall Journal Editor; Sharon Scott, Spring G.F. President; Pete Beaty, Spring Journal Editor.



ROYALTY

Football Queen
Marilee Akerly and her escort, Terry Jacoy.



The Queen and Her Court
Glenda Stallcop, Gary McLaughlin, Dave Nydell, Penny Christy, Terry
Jacoy, Queen Marilee, Sally Kimball, Jim Kipper,
Barbara Rometch, Pat Dix.

1960 - 61



Lilac Princess
Sharon Scott



Hello Week King and Queen
Doug Lockhart and Pat Torpey



**FALL BOYS' FEDERATION
OFFICERS**

Dick Barrett, Fifth Executive; Mark Olsen, Treasurer; Doug Lockhart, Secretary; Terry Jacoy, Vice President; Gary McLaughlin, President.



**FALL GIRLS' FEDERATION
OFFICERS**

Julie Whitehouse, Historian; Jerri Lee James, Sergeant at Arms; Timmie Clayton, Treasurer; Judy Hutchison, Secretary; Sally Kimball, Vice President; Pat Torpey, President.



FALL A.S.B. OFFICERS

Ed Barker, President; Tony Gale, Vice President; Betsy Roberts, Secretary; Gloria Shimada, Treasurer; Nancy Tharp, Historian.



SPRING A.S.B. OFFICERS

Tony Gale, President; George Engdahl, Vice President; Glenda Stallcop, Secretary; Doug Lockhart, Treasurer; Sally Fitzpatrick, Historian.



SPRING BOYS' FEDERATION OFFICERS

Ron Hulen, President; Tom Tharp, Vice President; Bill Clarke, Secretary; Bob Fosback, Treasurer; Al Honda, Fifth Executive.



SPRING GIRLS' FEDERATION OFFICERS

Sharon Scott, President; Mary Louderback, Vice President; Jan Hoeffler, Secretary; Sonia Haney, Treasurer; Mikki McKnight, Sergeant at Arms; Val Little, Historian.



ADELANTE

Adelante is the club for those who wish to further their interests in Spanish. — Row 1: Vicki Atlas, Joan Akers, Jean Haines, Drucilla Gnagey, Linda Dolge, Carolyn Johnson, Sharon Sparrow, John Yamamoto, Sandy Agee. Row 2: Pat Cadagan, Dave Billings, Nancy Alway, Jim Brown, Pat Scharpenburg, Kay Goudy, Nancy Glaze, Kris Berghan, Nancy Canfield, Eric Hietala. Row 3: Julie Camp, Roger Klausler, Karen Erie, Joe Carter, Bob Sale, Phil Stettler, Denny Carswell, Bill Cockburn, Sandy Lord, Linda Martin, Linda Barran.



ADELANTE OFFICERS

Row 1: Sandy Agee, Fall Historian; Dennis Okamoto, Fall Vice President; Sandy Lord, Spring President; John Yamamoto, Fall President; Linda Barran, Spring Historian; Linda Dolge, Fall Sergeant at Arms. Row 2: Pat Scharpenburg, Spring Sergeant at Arms; Pat Torpey, Spring Treasurer; Gloria Stuart, Spring Secretary; Bill Cockburn, Spring Sergeant at Arms; Karen Erie, Fall Secretary.



Standing: Steve Pease, Glenda Stallcop, Bill Dennie, Al Jacoy, Bev Vacura, Bob Meyers.
Seated: Sandy Stickle, Nancy Jacobson.



ARCHERY CLUB

Bows and arrows are the main interests of these people. — Row 1: Ron Kanegae, Bill Jeans, Virginia O'Neal, Gordon Hood, Charles Meyers. Row 2: Catherine Pike, Bob Hill, Scott Koller, Tom Newman, Marc Shelley, Karen Ostgren.



LOCKER COMMITTEE

Tami Tuttle, Vicki Veium, Sandy Sefton, Mary Busby, Karin Brilling, Tom Clayton, Robert Lutz, Roger Klauser, Richard Ball, Ken Erickson.



BENGAL PEP CLUB

Row 1: Clark Gemmill, John Marshall, Dick Stowell, Bill Hilton, Phil Jones, Jim Jacobsen, Dave Bingham, Jim Brown. Row 2: Jim Falk, Gary Eckland, Larry Crane, Pat Dix, Earl Durdle, Frank Adamson, Chuck Tilbury, John Thompson, John Keil. Row 3: Bill Dennie, Everett Holum, Mike Andrews, Bob Ulvedal, Bill Spencer, Landry Corkery, Dave Rodstrom, Elbert Watson, Carl Crowe, Steve Pease, Butch Slaughter. Row 4: Mark Shirey, Alan Scott, Bob Dillon, Steve Johnson, Dave Penfield, Mark Perry, Kirk Ashurst, Sam Palumbo, Steve Glass, Dave Nydell, Wally Gaskins, Mike Taitch. Row 5: Jon Krause, Brant Koller, Doug Cederblom, Dennis Firestone, Phil Brown, Don Engdahl, George Geraghty, Dave Earling, Glen Preuninger, Tim Goss, Vernon Groves, Jay Daniels.



BENGAL PEP CLUB

Row 1: Wally Kerns, Pat Cadagan, Dyke Stiles, Dave Rose, John Casey, Phil Stettler, Gary McLaughlin, Glen Johansson, Gary Gilbert. Row 2: Bill Vollendorf, Dick Joss, Jim Mason, Dick Swager, Bill Gaskins, Steve Moen, Larry Chastek, Bill Hilton. Row 3: Wayne Whittle, Kevin Wolff, Jerry Campbell, Ward Damon, Kevin Brennan, Fred Mangan, Steve Maguire, Ralph Baldwin. Row 4: Spencer Harris, Chuck DeVore, Tony Gale, Ed Barker, Ron Mushlitz, Don Hill, Joel Mooney, Tim Crabtree, Connie Konestes.



BENGAL PEP CLUB

The white shirt and orange scarf club adds much enthusiasm to L.C. games. — Row 1: Drexel Adkison, Bob Vaagen, Doug Lockhart, George Engdahl, Harvey Morrison, George Sommer, Bob Yamagiwa. Row 2: Tom Keigley, Wayne Walther, Randy Cooper, Bill Cockburn, Ron Snyder, LeRoy Letterneau, Richard Wallace. Row 3: Fred Stejer, Roger Gingrich, Jerry Cedarblom, Larry Wickline, Tom McLaughlin, Lee Irving, Pete Beaty, Terry Kosai, Dave Wickline, Dick Barrett. Row 4: John Denton, Dave Cox, Dennis Carswell, Terry Jacoy, Jim Kipper, Tom Newman, Bill Fuller, Skip Brende. Row 5: Jack Bryant, Ron McMullen, Rick Cooper, Chuck Willman, Garnett Howard, Roy Johnson, Wayne Maxwell, Bill Self, Steve Moen, Phil Pierson, Bob Bock.



BOYS' BOWLING CLUB

Future great bowlers may stem from this club. — Row 1: Rick Nelson, Claude Montecucco, Dave Siewart, Dave Grant, John Heyer, Rich Ransom, Steve Brillling, Dennis Okamoto, John Yamamoto. Row 2: Bruce Johnson, Dudley Cornwell, Dave Billings, Don Buster, Gary Riley, Bill Haney, John McLaren, Marlin Busby, Tom Geraghty, Chuck Bunnell. Row 3: Pete Galloway, Dave Denny, Dave Schneider, Steve Taitch, Stan McNaught-Davis, Tom Zepp, Ron Smith, John Hackman, Rich Tye, Jim Matthews, Marv Negrin. Row 4: Terry Wilsey, Steve Green, Bob Fancher, Matt Dixon, Wes Bentz, John Stanton, Daryl Schaffer, Larry Caudill, Tom Zornes, Ron Owes, Steve Doughty.



ARCHITECTURAL CLUB

New this year to L.C. is the Architectural Club. — Row 1: Mara Gustavs, Roy Tryon, Tom Higgins, Bill James, John Streich. Row 2: Brad Halvorson, Dick Hamilton, Rodney Pearson, Dave Gates, Ed Kayano. Row 3: Arlen Garlich, Arnold Kelm, Ed Shriner, Brant Koller, Rob Egbert, Dick Barrett.



FUTURE HOMEMAKERS OF AMERICA

The art of better homemaking interests these girls. — Row 1: Karen Kiemle, Carol Fuller, Diane Banks, Georgene Harber, Anita Connelly, Toni Caria. Row 2: Margie Pope, Susan Bruce, Pat Ritland, Tana Jones, Mary Hartling, Jackie Schambron. Row 3: Edith Peach, Bev Chapman, Viola Martin, Barbara Oberg, Marie Hendrickson, Virginia Oberg, Marcia Hawley, Kathy Cole.



BOOK CLUB

Book reviews are the main interest at their meetings. — Row 1: Carolyn Johnson, Dru Gnagey, Diane Huth, Margrethe Husom, Mary Louderback, Susan Kelley, Kathy Nelson. Row 2: Kathy Rutherford, Betsy Aspray, Ellen Wolff, Linda Muije, Ardith Robertson, Chris Robinson, Cicely Johnston, Carole Sloan. Row 3: Donna Rothwell, Nancy Canfield, Mary Sullivan, Karen Erie, Nancy Tefft, Karen Akers, Marianne Moline, Lorraine Lundin, Kathy Cole.



BOOK CLUB OFFICERS

Row 1: Donna Rothwell, Fall Vice President; Dianne Cenis, Spring President; Mary Louderback, Fall President; Linda Muije, Fall Secretary; Kathy Cole, Fall Treasurer. Row 2: Karen Erie, Spring Vice President; Ardith Robertson, Spring Secretary; Cheryl Eschbach, Spring Sergeant at Arms; Ellen Wolff, Spring Treasurer; Chris Robinson, Spring Historian.



CHESS CLUB

Strategists are developed in Chess Club. — Row 1: Ted Toribara, Sandy Schubach, Doug Probstfeld, Dave Grant, Peter Galloway, Darrell Murphy, Gary Rader, Karen Yamamoto. Row 2: Howell Johnson, Bruce Tipton, John Hess, Victor Svacek, Brent Campbell, Doug Bradwin, Dave Kapus, Dave Siewert. Row 3: Marlene McQueen, John Campbell, Bob Omsted, Dana Kelly, Erick Peterson, Chris Sherfey, Ron Smith, Dick Tye, Joe Murphy, Sharon Phillips.



DEBATE CLUB

Our Debate Club was worthy of L.C. at Pacific Lutheran University. — Row 1: Drucilla Gnagey, Robin McCann, John Keil, Nikki Smith, Kirk Ashurst, Marilee Hart. Row 2: Jane Howard, Bill Martin, Clark Gemmill, Linda Muije, Pete Kissin, Ron Hulen. Row 3: Sidney Wallace, John Marshall, Jerry Johnson, Steve Green, Bob Stallcop, Chuck Willman, Tom Jamieson, Dick Camp.



TRI-SCI

Field trips and other science activities are sponsored by this organization. — Row 1: Nancy Fulkerson, Jeanne Haines, Dick Potts, Sandy Jameson, Jere Hagen, Harriet Potts, Dorothy Blomme, Pat Rhoads, Karen Fosberg, Linda Fredrickson. Row 2: Walt Davis, Dave Denny, Jim LaMotte, Kirk Ashurst, Dawes Eddy, Don Henry, Liz Klobusicky, Ken Small, Bruce Tipton, Jane Howard, Noralou Winfrey. Row 3: Bob Omsted, Terry Wilsey, Sue Fancher, Tom Zornes, Penny Christy, Chuck Jackson, Dave Stingle, Erick Peterson, Marilee McIntee, Phil Johnson, Randy Cooper, Joel Mooney.



FORUM CLUB

Current problems is a major concern of Forum Club. — Row 1: Ricki Carlson, Barbara Rometch, Sue Long, Karen Terao, Carol Bagley. Row 2: Donna Arrowsmith, Barbara Gould, Anne Huneke, Jane Howard, Nikki Smith, Ted Toribara. Row 3: Karen Shennum, Neil Thompson, Dennis Thayer, Joy Conrad, Bob Yamagiwa, Ron Hulen.



The friendliest — from
frosh to seniors.



A side view of Yogi Bear
and friend.



Mrs. Wickline, you look delighted!

The burdens of study bravely borne
by L.C. students.





Tolo Day — and the girls pay.



Marilee and Spence in a mixer mood.



Tom tantalizes the audience with his lovely legs.

Chivalrous Chuck looks a little bewildered by the switch.

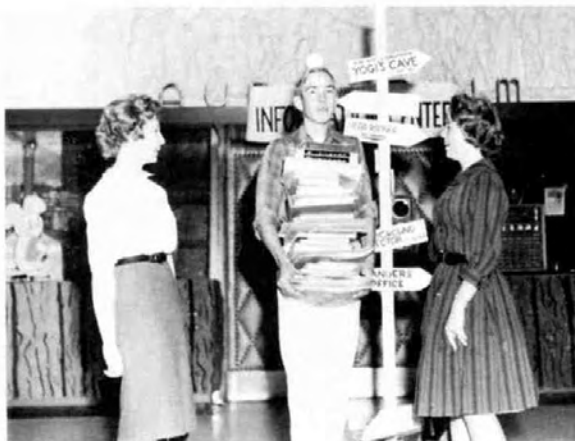



CLASSICAL CLUB

Rome and the Latins are the study of Classical Club. — Row 1: Retta Walker, Nancy Beernink, Andrea Doyle, Sharon Westerman, Beth Bolker, Mary Louderback, Gretchen McCulloch, Kay Barany, Julie McKillop, Mary Ann Gokee, Helen Lawrence. Row 2: Kay Mikoski, Mary Dawson, Patty Young, Laura Lee LaCounte, Sally Fitzpatrick, Donna Rothwell, Peter Galloway, Pat Bruemmer, Carole Sloan, Bev Hoeffler, Patsy Jacobson, John Boyce, Walt Davis. Row 3: Vicki Vowels, Linda Thayer, Doug Cederblom, Bob Daniels, Pete Beaty, Dick Schubert, Darald Gesinger, Tom Boyce, Garald Gesinger, Brian Davenport, Margie Belgium, Jan Hoeffler.



FALL OFFICERS

Mary Louderback, Historian; Sally Fitzpatrick, Consul; John Marshall, Consul; Doug Cederblom, Quaestor; Jan Hoeffler, Censor.

SPRING OFFICERS

Row 1: Beth Bolker, Quaestor; Bev Hoeffler, Consul; Laura Lee LaCounte, Consul; Patsy Jacobson, Vigilia. Row 2: John Boyce, Censor; Tom Boyce, Historian.





ENTRE NOUS

All things French hold the interest of these French-speaking students. — **Row 1:** Kay Echelbarger, Jo-Rene Moore, Marti Palmer, Jocelyn Clarke, Sharon Christoph, Sue Cochran, Carol Crossett, Kathy Nelson, Jerrine Cattanach, Marylee Ronning, Minnie Soriano, Ginger Sumihiro. **Row 2:** Barbara Mann, Maureen Okamoto, Joan Killian, Anne McKinley, Claudia Huckaba, Gayle Johnson, Sandy Miller, Lindy Nordmark, Sue Watson, Bernie Courtright, Pennie Firestone, Dorene Green, Edith Peach, Barbara Eagle, Cicily Johnston, Mary Anne Keasal, Gretchen McCullouch. **Row 3:** Stu Riley, Linda Nicholson, Norene Bailey, Emily Cunningham, Patty Young, Jenifer Secord, Stephanie Hoffman, Carol Coates, Sandy Hill, Jeanne Marque, Vikki Veium, Carrie Christman, Bev Vacura, Val Little, Chris Robinson, Kris Berghan, Dawn Kopczynski, Bob Neal. **Row 4:** Ilsa Brown, Polly Paxton, Sue Johnson, Laurie Lycan, Candi Underwood, Sally Kimball, Judy Kreshel, Kathy Denny, Jeanne Fry, Terry Anderson, Linda Muije, Kay Pearson, John Hutton, Eva Tatt, Dianne Erstad, Lynn Chapman, Judy Rouse. **Row 5:** Chuck Willman, Terry Jacoy, Jim Dewey, Maggie Corliss, Carl Crowe, Sue Lyle, Marguerite de la Fuente, Dave Cox, Penny Christy, Neil Thompson, Mikki McKnight, Rene Comeaux, Sonia Haney, Bruce Phillips, Nancy Tefft, Dick Camp, Tom Messex, Dorothy Blake.

ENTRE NOUS OFFICERS

Row 1: Kathy Nelson, Spring Secretary; Ilsa Brown, Fall Secretary; Val Little, Fall Historian; Edith Peach, Spring Vice President. **Row 2:** Penny Christy, Fall Photographer; Rene Comeaux, Fall Sergeant at Arms; Sally Kimball, Spring President; Sonia Haney, Spring Fifth Executive; Bernadine Courtright, Spring Sergeant at Arms; Dawn Kopczynski, Spring Historian; Chuck Willman, Spring Treasurer; Lindy Nordmark, Fall Sergeant at Arms; Jim Dewey, Spring Photographer and Fall Sergeant at Arms; Lynn Chapman, Fall President.





FUTURE TEACHERS OF AMERICA

Tutoring other students is one of their activities. — Row 1: Gloria Shimada, Carol Richardson, Marilyn Dietzman, Karen Klein, Linda Fredrickson, Kathy King, Barbara Thomsen, Jo-Rene Moore, Pat Schultz, Karen Terao, Dorothy Sturdevant. Row 2: Mary Gingrich, Marie Barber, Connie Vergine, Ellen Strange, Deanna Flaskegaard, Carole Sloan, Laura Lee LaCounte, Mary Dawson, Edith Peach, Sharon Leigh, Sue Schell, Mike McKinley. Row 3: Miriam Mader, Susanne Moline, Marilyn Smick, Dianne Erstad, Kathy Kusske, Cheryl Lewis, Karen Akers, Margo Moran, Karen Wilke, Joan Butcher, Laurel King, Stephanie Hurst.



NATIONAL THESPIANS

Dramatic shows are put on by this club. — Row 1: Jan Hartley, Sharon Christoph, Sue Cochran, Timmie Clayton, Carolyn Johnson. Row 2: Martha Turner, Christa Cleveland, Shannon McNiece, Louise Henry, Barbara Ebner. Row 3: Leo Gustafson, Kathy Cole, Leroy Tryon, John Denton, Lynn Chapman, Cheryl Eschbach, Adrian Anderson.



FUTURE NURSES OF AMERICA

To promote interest in nursing, this club often works in hospitals. — Row 1: Margaret Culbertson, Pam Norris, Marianne Osheim, Carolyn Hanna, Carole Hoppy, Mary Louderback, Bev Hoefter, Julie Camp. Row 2: Jonnie Joyce Greene, Robin McCann, Naomi Smith, Martina Stemple, Judy Jones, Gwen Morgan, Jennifer Brunzell, Jan Hoefter, Joann Weaver, Rita Eng. Row 3: Carole Sloan, Ellen Krum, Kristy Kliewer, Sue Johnson, Janet Sutherland, Sandi Miller, Judy Schmidt, Jocelyn Clark, Ann Baker, Linda Martin, Leslie Mullin. Row 4: Judy Pederson, Amy Genins, Sharon Scott, Tana Nix, Noralou Winfrey, Sue Fancher, Nancy Pihl, Joy Besse, Pat Freeman, Judy Torvie, Marlene McQueen.



MATH CLUB

This club explores interesting phases of mathematics — Row 1: Irene Saito, Nancy Glaze, Tom Jamieson, Walt Davis, Ted Hay, Lynne Patton, Sandy Odell, Dorothy Blomme. Row 2: Ron Hulen, Jeanne Baker, Dyke Stiles, Rita Miller, Bill Spencer, Jim LaMotte, Ken Kosai, Anne Huneke. Row 3: Ray Mosher, Rip Corkery, John Van Dewerker; Wes Bentz, Ken Krull, Penny Christy, Guy King, Mike Young.



LETTERMEN'S CLUB

Row 1: Gary McLaughlin, Harvey Morrison, Bill Clarke, Terry Jacoy, Ward Damon, Dave Rose, Drex Adkison.
 Row 2: Jerry Cummins, Butch Slaughter, Kirk Ashurst, Pat Dix, Doug Lockhart, Randy Cooper, Denny Westensee, John Denton, Glen Johansson. Row 3: Jim Haberman, George Engdahl, Willy Gaskins, George Sommer, Mark Perry, Lee Irving, Bill Rodney, Bill Cockburn, Alan Honda. Row 4: Jerry Campbell, Ed Barker, Bill Spencer, Jack Bryant, Ken Krull, Brant Koller, Tony Gale, Dennis Firestone, Tom Tharp, Phil Brown.



ORPHEUS

This club has entertained many organizations with its talent. — Row 1: Jane Wakefield, Bill Danke, Gareth Oka, Patti Highsmith, Betsy Roberts, Marilee Akerly, Melody Mhyre, Timmie Clayton, Marilyn Speyer, Sharon Christoph. Row 2: Jeanine Byrne, Pat Anderson, Diana Scott, Linda Muije, Tom Kelly, Vicki Bell, Patty Jo Anderson, Pam Bisel, Mary Powers, Mary Cromwell. Row 3: Bob Rodney, Ken Adler, Karen Wilke, Christy Fagerstedt, Paul Markham, Steve Powell, Terry Anderson, Carolyn Casebolt, Mikki McKnight, Ardith Robertson.



LETTERMEN'S CLUB

Row 1: Stewart Riley, Dick Mellinger, Don Havens, Jerry Leonard, Wally Gaskins, Larry Quaintance, Dick Short. Row 2: Mel Rubertt, Ron McMullen, Rip Corkery, Jim Kipper, Mike Young, Wayne Rall, Steve Glass, Stuart Kimball. Row 3: John Boisen, Tony Webb, Marc Nogle, Pat Nabers, Chuck Jackson, John Harshman, Tom Mors, Steve Peters. Row 4: Mark Olson, Bob Graham, Jon Krause, Clark Wheeler, John Wales, Rick Fancher, Paul Chamberlin, Doug Cederblom, Connie Konestes.



ORPHEUS OFFICERS

Row 1: Marilee Hart, Spring Secretary; Sharon Christoph, Spring Vice President; Linda Muije, Fall Secretary. Row 2: Mrs. Hutchison, Adviser; Paul Markham, Spring Sergeant at Arms; Pat Anderson, Spring Historian; Mikki McKnight, Spring Treasurer; Vicki Bell, Fall Sergeant at Arms; Marilee Akerly, Spring President; Patty Jo Anderson, Fall Vice President.



PAGES

The club for the lower classmen interested in books. — **Row 1:** Kay Mikoski, Ricki Carlson, Carola Doyle, Jane Van Leuven, Karin Brillling, Vikki Veium, Connie Schieche, Mary Ann Gokee, Sally Patton, Sandy Stickle, Kathy Blankenship. **Row 2:** Connie Vergine, Sandy Sefton, Jenny Lou Tatro, Pat Schafer, Pat Kiem, Joan Hubbard, Cookie Fancher, Ann Paxton, Stacia Ruth, Marianna Sisson, Patti Young, Norene Ritter, Pamela Pearson. **Row 3:** Ellen Krum, Janet Sue Reed, Barbara Spring, Sandy Ayars, Sharon Phillips, Kathy Sabo, Sydney Wallace, Doris Langhans, Linda Nelson, Sandy Gregory, Pam Grady, Nancy Miller, Nancy Raynor, Anna Koziuk.



PAPYRUS

The creative writing society produces the *Stylus*. — **Row 1:** Nancy Beernink, Susanne Suksdorf, Marsha Beernink, Martha Turner, Carol Fuller. **Row 2:** Margaret Marsh, Penny White, Lynn Ferguson, Marilee Hart, Anita Birnbaums. **Row 3:** Irene Olson, Nikki Smith, Jane Howard, Jim Jacobsen, Kirk Ashurst, Mary Beth Harvey.



QUILL AND SCROLL

Quill and Scroll is the National Journalism Honorary — Row 1: Nancy Beernink, Carol Richardson, Sharon Maxfield, Sharon Dunlap, Mary Louderback, Carolyn Johnson, Judy Schmidt. Row 2: Vicki Bell, Mary Sullivan, Judy Kreshel, Don Henry, Pat Bruemmer, Adrian Anderson, Linda Larson, Aril Green. Row 3: Jane Howard, Marguerite de la Fuente, Becky Rogers, Bill Hilton, Tony Gale, Les Brown, Pete Beaty, Jim Jacobsen, Mary Ellen Myrene.



PAPYRUS OFFICERS

Row 1: Penny White, Fall Sergeant at Arms; Anita Birnbaums, Spring Treasurer, Nikki Smith, Spring Secretary. Row 2: Nancy Beernink, Spring Vice President; Jane Howard, Fall President; Cam Holmquist, Spring President and Fall Treasurer; Marilee Hart, Fall Vice President. Row 3: Kirk Ashurst, Fall Sergeant at Arms; Jim Jacobsen, Fall Secretary; Dennis Thayer, Fall Sergeant at Arms; Irene Olson, Spring Sergeant at Arms; Mary Beth Harvey, Spring Historian.



SENATE CLUB

Parliamentary procedure is the interest of this club — Row 1: Mike Stuart, Craig Olson, Fred Caruso, Terry Jacoy, Harv Morrison, Gary McLaughlin, Stewart Riley. Row 2: Bill Clarke, Chuck Willman, Pete Beaty, Bill Self, Jim Jacobsen, George Engdahl, John Little, Butch Slaughter. Row 3: Tony Gale, Jim Haberman, Tom Tharp, Mark Olson, John Corkery, Ed Barker, Phil Jones, Pat Dix.



SENATE CLUB OFFICERS

Row 1: George Engdahl, Spring Semester President. Row 2: Ed Barker, Fall Semester Critic; Tom Tharp, Spring Semester Vice President; Bill Clarke, Spring Semester Critic; Mark Olson, Spring Semester Secretary; Terry Jacoy, Fall Semester President; Gary McLaughlin, Spring Semester Historian; Harvey Morrison, Spring Semester Treasurer; John Corkery, Fall Semester Treasurer.



JUNIOR EXECUTIVES

Row 1: Marlys Riley, Chris Sowers, Gretchen Geier, Virginia Briglin, Judy Sivers, Sandy Miller, Carole Morin, Nancy Weigand, Ethel Foote, Kathy Dierks, Karen Kiemle, Carole Bagley. Row 2: Davida Johnson, Karen Omoto, Judy Waters, Karen VanderDoes, Barbara Mann, Enid Phillips, Mary Jo Mitchell, Sue Warriner, Margie Pope, Pat Ritland, Joan Bacon, Diane Banks, Dwan Desilets. Row 3: Pat Jessen, Linda Dolge, Jo Ann Bialkowsky, Aril Green, Judy Butler, Karen Benner, Lynne Wilcox, Les Brown, Barbara Bentz, Sharon Maxfield, Jerrene Thornock, Lorraine Lundin, Virginia Wood.



JUNIOR EXECUTIVES OFFICERS

Row 1: Lynne Wilcox, Spring President; Barbara Mann, Fall President. Row 2: Carole Bagley, Spring Sergeant at Arms; Virginia Wood, Spring Vice President; Joan Bacon, Fall Fifth Executive; Ethel Foote, Fall Sergeant at Arms; Kathy Dierks, Fall Secretary. Row 3: Jerrene Thornock, Spring Treasurer; Pat Ritland, Spring Fifth Executive; Margie Pope, Fall Fifth Executive; Les Brown, Fall Vice President.

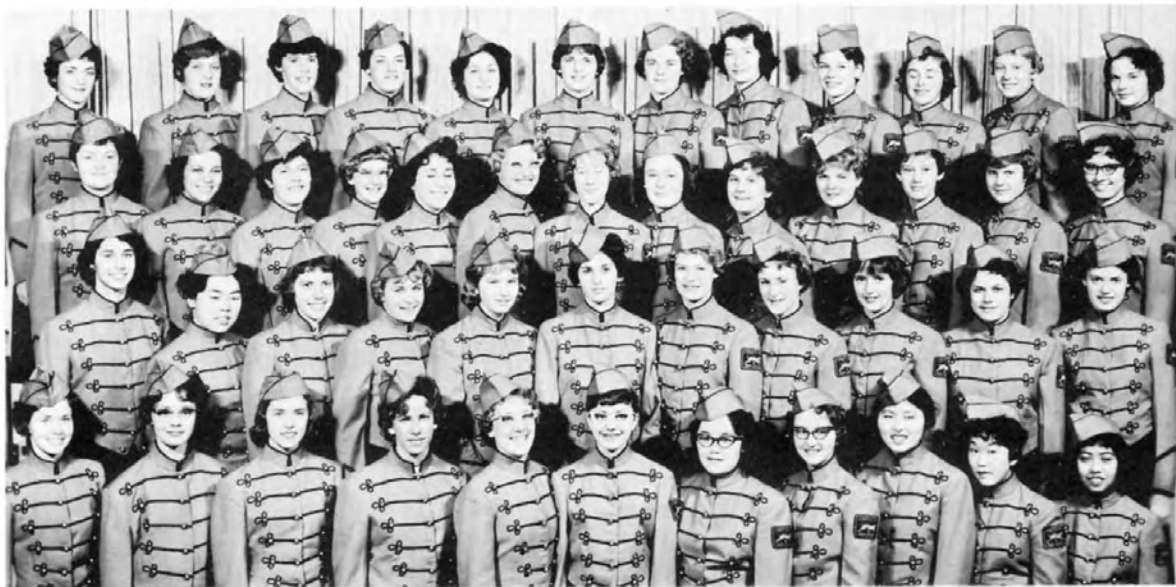

TI-GIRLS (JUNIORS)

Row 1: Judy Whaley, Sharol Sanders, Marti Palmer, Karen Klein, Kathy Green, Elaine Sivers, Karen Terao, Marylee Ronning, Karen Omoto, Ginger Sumihiro, Minnie Soriano. **Row 2:** Kathy Dehner, Sandy Nakamura, Linda Balch, Patti Highsmith, Janice Hill, Pam Jaffe, Maggie Corliss, Kathy King, Cathy Bayne, Joan Goldberg, Janey Ayer. **Row 3:** Sally Fitzpatrick, Louise Henry, Patty Allen, Ellen Strange, Jenifer Secord, Sue Johnson, Janet Valin, Barbara Pearson, Carole Sloan, Barbara Ebner, Pam Blankenship, Kathy Rutherford, Cathy McCloud. **Row 4:** Darlene Meyer, Cheryl Stevenson, Nancy Tharp, Laura Lee LaCounte, Barbara Gould, Shirley Hendricks, Virginia Oberg, Sue Lyle, Cheryl Waines, Anne Huneke, Nancy Canfield, Mary Gingrich.

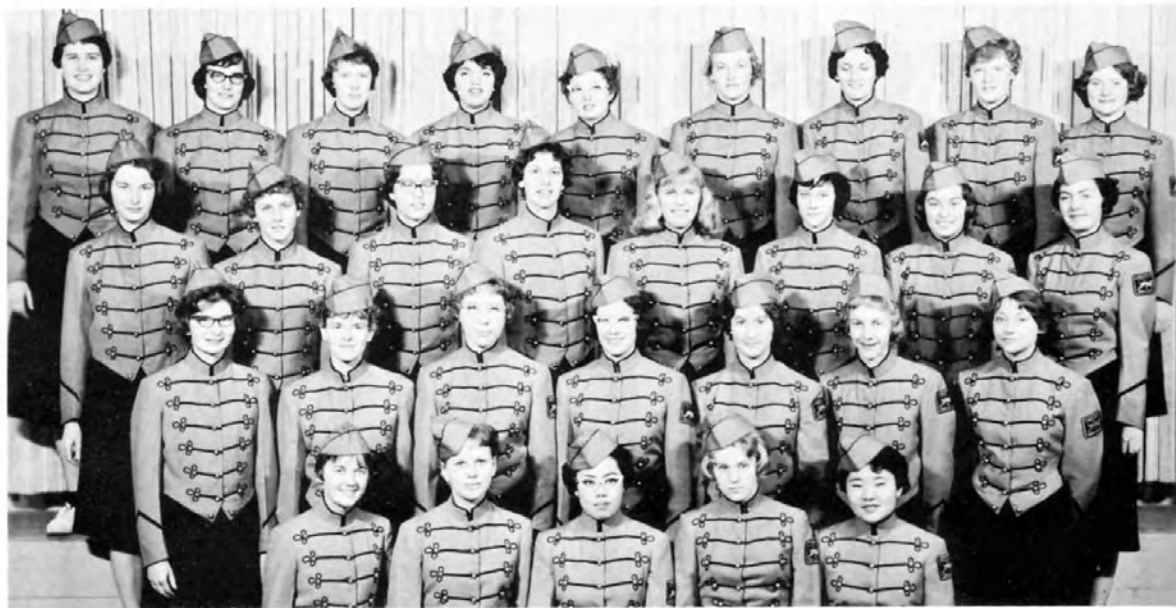

TI-GIRLS (SENIORS)

Row 1: Sue Morgan, Barbara Rometch, Terry Toribaa, Drucilla Gnagey, Irene Saito. **Row 2:** Sharon Leigh, Marilyn Deitzman, Dorene Green, Carol Crossett, Edith Peach, Carolyn Johnson, Cheryl Taylor. **Row 3:** Sally Kimball, Marilee Akerly, Jerri Darr, Sonia Haney, Linda Muije, Diane Smith, Betty Warren, Patty Jo Anderson. **Row 4:** Karen Akers, Viola Martin, Marilyn McKnight, Noralu Winfrey, Linda Blauert, Linda Thayer, Nancy Tubbs, Mary Ellen Myrene, Marilee McIntee.

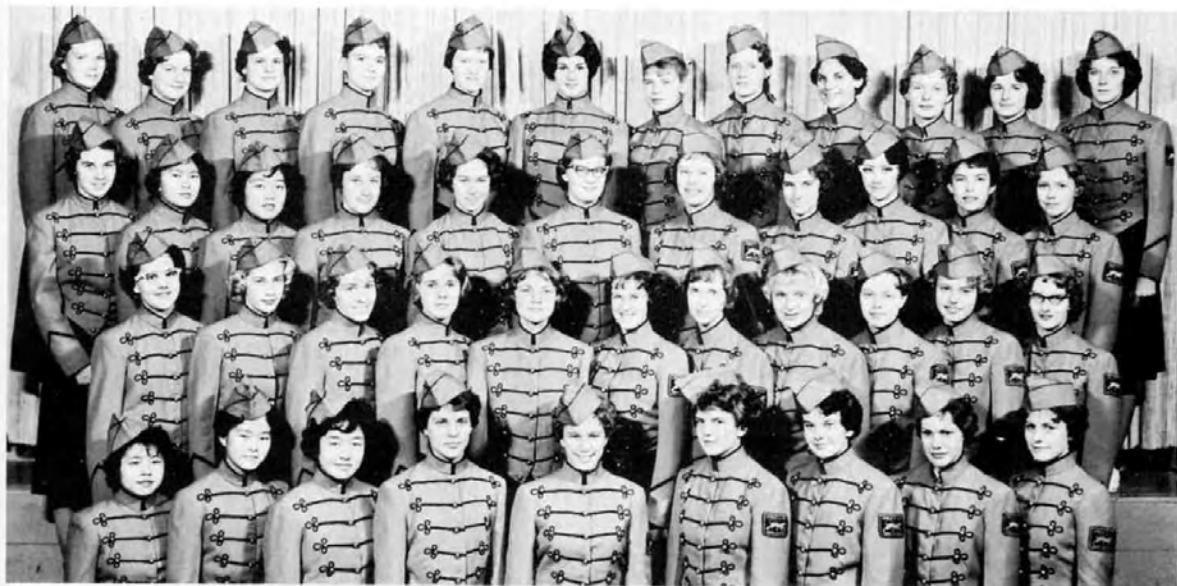

TI-GIRLS (SOPHOMORES)

Row 1: Jean Akiyama, Maureen Okamoto, Georgia Maekawa, Joan Killien, Kathy Immel, Joan Hubbard, Lynne Northey, Marsha Beernink, Sandra Pierce. Row 2: Mary Lockwood, Joanne Wanamaker, Jonny Joyce Greene, Terri Carter, Sandy Stickle, Tami Tuttle, Jane Van Leuvan, Vikki Veium, Sallee Patton, Kay Mikoski, Pat Odell. Row 3: Joyce Code, Irene Teranishi, Carol Honda, Jeanne Marque, Jennifer Tatro, Joan Lawson, Janet Sue Reed, Pat Schafer, Nancy Miller, Vicki Vowels, Donna Webster. Row 4: Barbara Oberg, Shannon Ludden, Jackie Romney, Barbara Brown, Christie Fagerstedt, Sonja Diskin, Marcia Myhre, Carol Dormaier, Sue Walker, Diane Boone, Verna Clark, Nannette Cunningham.



FALL TI-GIRLS OFFICERS

From left to right: Terry Toribara, Vice President; Sharon Leigh, Sergeant at Arms; Patty Allen, Secretary; Louise Henry, Treasurer; Patty Jo Anderson, President; Marilee McIntee, Historian; Sonia Haney, Sergeant at Arms.

SPRING TI-GIRLS OFFICERS

Row 1: Joan Rabe, Secretary; Mary Ellen Myrene, President; Carolyn Johnson, Vice President. Row 2: Patti Highsmith, Sergeant at Arms; Nancy Tharp, Treasurer; Dorene Green, Historian.





CHEERETTES

Much of the enthusiasm at games comes from the Cheerettes. — Row 1: Louise Moland, Mary Ann Davis, Nancy Santschi, Sue Anderson, Barbara Seltice, Ann Boyd, Ezma Henry, Wanda Bishop, Barbara Coffey, Margo Moran. Row 2: Yvonne Piper, Beverly Streich, Patsy Downs, Sue Miller, Velsa Nygaard, Sharon Oster, Donna Altman, Naomi Smith, Susan Bruce, Joan Akers, Kathie Baughn, Carol Lundquist. Row 3: Luanna Dashiell, Jackie Schambron, Pat Jessen, Kathy Kromm, Sandy Jameson, Norene Bailey, Rita Simmons, Carol Speare, Casandra Strahl, Cheryl Stewart, Bonnie Dashiell. Row 4: Sandi Heath, Doris Johnson, Mary Dawson, Mary Strand, Nancy Irwin, Janis Hoagland, Ardy Buerkle, Carol Byrnes, Sandy Schubach, Elizabeth Gabel, Sue Flathers, Pam Foss, Kristin Jurgensen. Row 5: Marlene McQueen, Sharon Phillips, Theresa Finnie, Sherri Addington, Sue Fancher, Joan Long, Diane Dizmang, Linda Ates, Diane Stanton, Chris Johnson, Cathy Fagan, Linda Jordan, Francie Schuster.



CHEERETTES OFFICERS

Joan Akers, Head Cheerette; Stephanie Hurst, Freshman Representative; Sandy Jameson, Vice President; Judie Kellmer, Sophomore Representative; Sue Bruce, Junior Representative.



CHEERETTES

Row 1: Sue Kelly, Sue Swaim, Carol Jones, Judi Kellner, Bea Maruhashi, Mary Reese. **Row 2:** Jeannie Kivett, Bev Chapman, Gay Clark, Juanita Brayton, Stephanie Hurst, Peggy McDonald, Diane Banks, Diane Huth, Jean Downey. **Row 3:** Peggy Cummings, Pat Torpey, Karen Shennum, Barbara Eagle, Kathy Walborn, Joyce Decker, Andrea Wallace, Kathy Streich, Carol Weathermon.

GIRLS' INTRAMURALS

Row 1: Martha Lynch, Betty Lemley, Nancy Santschi, Sandra Strahl, Ardy Buerkle, Karen Yamamoto, Paula Scott.

Row 2: Diana Nelson, Joann Cooley, Donna Powers, Donna Rhoda, Jackie Roberson, Chris Johnson, Doris Johnson, Elizabeth Gabel, Bea Maruhashi.





USHERETTES

Ushering at cons is one of the activities of the girls in this club — Row 1: Kathleen Dierks, Ethel Foote, Nancy Beernink, Barbara Boothe, Ilsa Brown, Susan Kelley, Kathy Nelson, Pat Rhoads, Linda Dolge, Gayle Johnson. Row 2: Sue Long, Barbara Boland, Barbara Mann, Pam Bisel, Christa Cleveland, Marilee Hart, Donna Rothwell, Anita Birnbaums, Marianne Moline, Jeanne Haines. Row 3: Janny Becker, Judy Kreshel, Marilyn Prindle, Dianne Cenis, Timmie Clayton, Jane Howard, Pat Bruemmer, Margie Pope, Pat Ritland. Row 4: Kathy Cole, Sharon Scott, Adrian Anderson, Joy Conrad, Cheryl Eschbach, Marguerite de la Fuente, Lynn Chapman, Jeanne Baker, Ellen Wolff, Lorraine Lundin.



USHERETTES OFFICERS

Row 1: Kathy Nelson, Fall Historian; Janny Becker, Fall Treasurer; Judy Kreshel, Fall Secretary. Row 2: Dianne Cenis, Spring Treasurer; Marianne Moline, Spring President; Sharon Scott, Fall President. Row 3: Jeanne Baker, Fall Vice President; Ellen Wolff, Spring Historian; Chris Cleveland, Spring Vice President.



FIRE SQUAD

Row 1: John MacDonald, Roberta Larson, John Boyce, Martha Koehler, Bill Moore, Comil Padayao. Row 2: Bert Carbaugh, Jack Johnson, Darald Gesinger, Jack Sackville-West, Ron Smith, Mike Young, James Thomas, Ken Small. Row 3: Garald Gesinger, Ken Carmichael, Jim Curtis, Chuck Barney, Terry Wilsey, Dave Schneider, Tom Boyce, Bill Fuller, Dave Magers.



CAFETERIA CREW

From left to right: John Tucker, Ken Wittenbecher, Art Mundy, Jim Tsuye, Mary Anderson, Joan Holland.

LEWIS AND CLARK CONCERT BAND

President: Tom Newman
Secretary: Marvin Gardner

Vice President: Dave Earling
Treasurer: Bill Fuller



Flutes: Tom Zepp, Margaret Belgum, Marilee Hart, Pat Bruemmer, Jane Wakefield, Sandra Haugen, Amy Shimizu, Barbara Moore, Janette Vance. **Oboe:** Marlys Riley, Dennis Briscoe. **Clarinets:** Mary Powers, Sharon Chapel, Gerald Gesinger, David Clark, Jeanne Baker, Dave Billings, Judy Brende, Julie Fry, Judy Schmidt, Nadine Gage, Betty Brakel, Bethann Switzer, Bill Osborne, Barry Fancher, Susanne Kincaid, Joseph Murphy, Elizabeth Gabel, Bill Gilson, Dennis Mukai, Diana Nelson, Mike Ekins, Carol Sandberg, Dan Westmore. **Horns:** Bill Fuller, Ken Small, Terry Wilsey, Marvin Gardner, Bill Moore, Roy Bennion, Roy Kincaid, Bruce Goodrich, Larry Heuett; **Saxophones:** Roger Klausler, John Heyer, Jerry Koller, Mike Cochrane, Catherine Stanczak, Paul Petersdorf. **Bass Clarinets:** Retta

Walker, Amy Genins, Linda Harton. **Bassoon:** Linda Fredrickson, Betty Garrett. **Horn:** Kathy Treffry. **Trumpets:** Dave Earling, Barry Briscoe, Jerry Malone, Darald Gesinger, Mike Comin, Terry Young, Dick Lafferty, Carol Campbell, Richard Sackville-West, John Haynes. **Percussion:** Gareth Oka. **Susaphones:** Lee Balzer, Dana Kelly, Hugh Williams, Ken Holmes, Tom Newman. **Baritones:** Dave Marberg, Russ Wakefield, Neil Mavity, John Boyce. **Trombones:** Kim Jones, Grant Smith, Chuck Sims, Wes Bentz, Jack Sackville-West, Mike Young. **Percussion:** Bill Danke, Fred Freeman, Dave Madson, Jay Schudel, Paul Markham, Dave Denny. **Director:** C. Oliver Fuller. **Percussion:** Tom Kelly.

LEWIS AND CLARK ORCHESTRA

Carol Gray: President
Janey Ayer: Vice President

Stephanie Hoffman: Secretary
Lynne Patton: Treasurer



Violins: Janey Ayer, Carol Gray, Jacqueline Roberson, Gordon Ogo, Jan Hartley, Bonnie Briscoe, Stephanie Hoffman. **2nd Violins:** Terry Anderson, Lynne Patton, Kathleen Walborn, Robin Johnson. **3rd Violins:** Marcia Swanson, Roberta MacDonald, George Greener, David Shriner. **Woodwinds:** Tom Zepp, Margaret Belgum, Mary Powers, Sharon Chapel, Dennis Briscoe, Marlys Riley. **Brass:** Bill

Moore, Marvin Gardner, Ken Small, Bill Fuller, Darald Gesinger, Barry Briscoe, Dave Earling, Jack Sackville-West, Tom Boyce, Doug Cederblom. **Bassoons:** Linda Fredrickson, Betty Garrett. **Cello:** Ezma Henry, Linda Ortmeyer. **Conductor:** C. Oliver Fuller. **Drums:** Tom Kelly. **Base:** Rita Hiendselman, Barbara Oberg. **Harp:** Kathy Treffry.



BOYS' QUARTET

Left to right: Ray Peachey, Tom Kelly, Spencer Harris, Dave Helfthrey, Vernon Groves.

SENIOR GIRLS' TRIO

Left to right: Jerri Lee James, Betsy Aspray, Ellen Wolff, Judy Hutchison.



STARLIGHTERS

Row 1: Elaine Sivers, Cathy Conrad, Sharol Sanders, Kay Goudy, Nancy Alway, Sandy Claeson, Connie Vergine, Candy Osborne, Bonnie Briscoe, Karen McCracken, Candy Tiffany, Patsy Clark, Janet Durbin, Jerri Lee James. **Row 2:** Dee Velis, Shirley Hendricks, Mary Beth Harvey, Betsy Aspray, Kristy Kliever, Carole Hathaway, Pat Kidder, Madelyn Hunt, Linda Ball, Linda Ortmeier, Rebecca Wenske, Verna Clark, Laurie Lycan. **Row 3:** Lynn Morice, Francie Swain, Pam Curl, Joy Conrad, Ardith Robertson, Judy Hutchison, Dianne Erickson, Nancy Davis, Adrian Anderson, Janice Fines, Phalice Long, Marilee McIntee, Ellen Wolff.

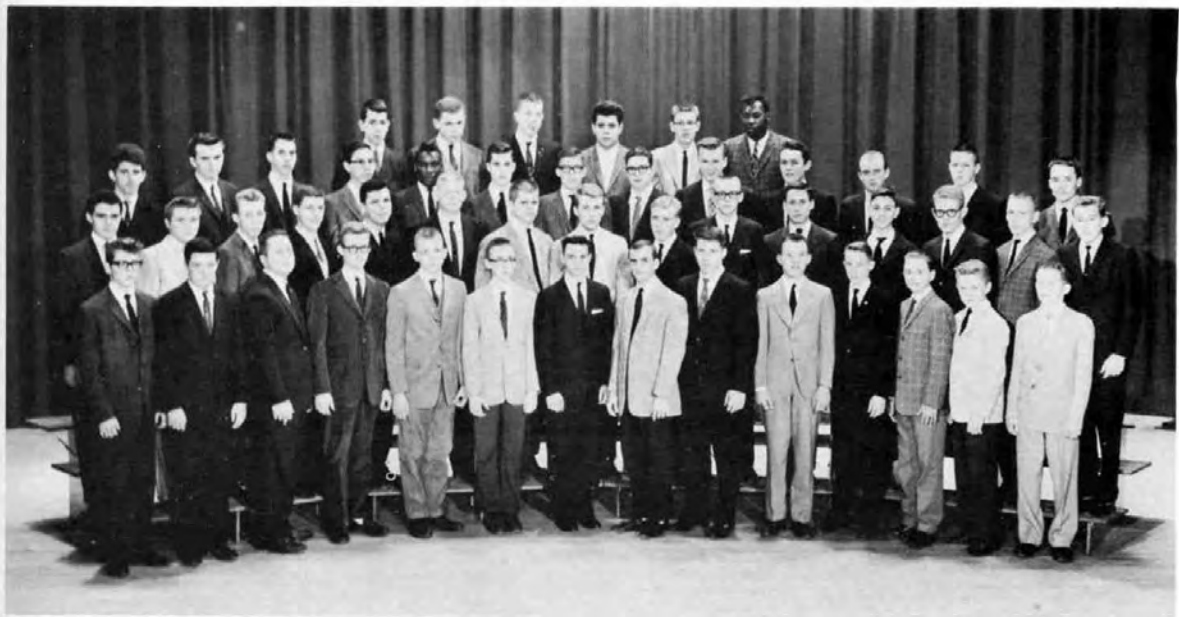

BOYS' GLEE

Row 1: Ken Jacobs, Lane Morlan, Ray Peachey, Glen Preuninger, Jim Hutchinson, Steve Goodner, Bill Moore, Alex Jacoy, Wes Magers, Dan Lambert, Roy Claeson, Gary Rader, Gary Rhoads, Ron Lambert. **Row 2:** Brian Davenport, Dean Gerimonte, Bob Morton, Ron Lawson, Darrell Halvorson, Sam Palumbo, Spence Harris, Terry Jacoy, Dick Tobias, Chuck Willman, Jeff Romney, Vincent Voelker, Dick Taylor, Jack Johnson, Greg Layton. **Row 3:** Mike Chemente, Dave Hayes, Rodney Roth, Dave Castagna, Elbert Watson, Roy Bennion, Larry Chastek, Kevin Brennan, Bill Aigmer, Gary Johnson, Dave Rodstrom, Clarence Valiquette, Dave Helpfrey. **Row 4:** Vernon Groves, Ralph Rosenberry, Clark Wheeler, Connie Konestes, Roy Johnson, Dave Holden.



GIRLS' GLEE

Row 1: Carol Marshall, Pam Foss, Beth Peachey, Linda Peachey, Sarah Lightfoot, Carol Nelle, Diane Wheeler, Pauline Hodson, Claudia Johnson, Carmen Griffiths, Karen McCracken, Anella Galvez, June Kayahara, Yvonne Fix, Kathy Lodico, Cathy McDuffie, Karen Stoller, Rebecca Wenske. **Row 2:** Rachelle Cole, Gay Smith, Mary Ann Campbell, Susan Hoppy, Kaye Thielen, Sharon Schreifels, Naomi Smith, Mary Hill, Lillie Thomas, Bonnie White, Diane Huth, Nancy Shepherd, Jean Norcross, Ellen Towne, Candy Osborne, Georgene Harber, Sandi Heath, Judy Carlson, Kathy Swanson, Lee Ann Vandro, Bonnie Foley, Kay Wheeler, Christine Bowen. **Row 3:** Ruth Nelson, Alice Gouldsby, Sandra Ashe, Pat Ellman, Hollie Kiriara, Linda Griffith, Glenna Fair, Linda Morlan, Charmaine Lewis, Barbara Muse, Joyce Decker, Mary Nelson, Caroline Shepherd, Shirley Buchanan, Carol Jantz, Carol Speare, Nancy Gonwick, Timmy Pfeiffer, Connie Mitchell.

LEWIS AND CLARK CHOIR

President: Chuck Willman

Secretary: Carol Crossett

Vice President: Ray Peachey

Sergeant at Arms: Alex Jacoy



Row 1: Deanna Melcher, Kristy Kliwer, Carole Hathaway, Ilisa Brown, Christine Sowers, Gretchen Gnagey, Peggy Jewell, Carol Crossett, Verna Clark, Christine Carson, Maureen Fowle, Mr. Hartley, Kathy Nelson, Gwen Clayton, Janet Durbin, Cherrie Jerome, Sharon Sanders, Tana Tester, Jerri Lee James, Kay Pearson, Marilee Akerly, Joan Killien, Elaine Sivers. **Row 2:** Nancy Alway, Sandy Claeson, Connie Vergine, Judy Hutchinson, Janet Sutherlin, Janice Fines, Sue Lewis, Peggy Harris, Pat Walker, Bill Moore, Steve Goodner, Gary Rader, Ron Lambert, Dave Rhoades, Marcia Gregory, Phallice Long, Pat Jessen, Sylvia Rowe, Lynn Matthews, Nanette Cunningham, Louise Brahms, Margrethe Husom, Laurie Lycan. **Row 3:** Marilyn Dietzman, Ardith Robertson, Nancy Davis, Dianne

Erickson, Lane Morlan, Ray Peachey, Ken Jacobs, Dean Gerimonte, Dave Hayes, Lloyd Stanicey, Dan Lambert, Jim Dewey, Clarence Valiquette, Alex Jacoy, Vince Voelker, Mary Beth Harvey, Marie Hendrickson, Linda Blauert, Kathy Cole, Sue Moss, Adrian Anderson, Dee Velis, Karen Larsen. **Row 4:** Sonja Buorkland, Laurel King, Glen Preuninger, Brian Davenport, Roy Bennion, Jay Hatch, Bob Pence, Terry Rosenberry, Rod Roth, Spencer Harris, Chuck DeVore, Jeff Romney, Gary Johnson, Clark Wheeler, Chuck Willman, Terry Jacoy, Dick Taylor, Dave Helpfrey, Ralph Baldwin, Jack Johnson, Lynn Morice, Georgia Williams, Connie Schmidt, Susan Fancher, Kathy Denny, Joann McCallister.



FALL JOURNAL STAFF

Front row: Sharon Maxfield, Pete Beaty, Minnie Soriano, Cheryl Stevenson, Jane Howard, Jere Hagen, Pat Bruemmer. Back row: Jim Jacobsen, Managing Editor; Linda Larson, Carol Richardson, Sharon Martin, Adrian Anderson, Spencer Harris, Tony Gale, Mary Ellen Myrene, Nancy Beernink, Bob Daniel. Insert: Bette Migliuri.



SECOND SEMESTER JOURNAL STAFF

Seated, row 1: Sharon Maxfield, George Engdahl, Pat Bruemmer; Pete Beaty, Managing Editor; Mary Ellen Myrene, Jane Howard, Spencer Harris. Row 2: Linda Calhoun, Carol Richardson, Dianne Erstad, Kathy Meadows, Kathy O'Connell, Vicki Williams, Betty Gamon, Mery Hill, Marilee Akerly, Adrian Anderson, Linda Larson, Diane Wade. Row 3: Ron McMullen, Jim LaMotte, Jere Hagen, Jerry Cederblom, John Denton, Warren Maruhashi, Jim Jacobsen, Bob Daniel.



JUNIOR SPOKANE SKI CLUB

Row 1: Bob Cressey, Hugh Brown, Ann Wynn, Patsy Jacobson, Jan Conley, Drex Adkison, Sandy Lord, Chuck Erwin, Ralph Rosenberry. **Row 2:** Steve Backlund, Judy Kreshel, Gretch McCulloch, Linda Martin, Terri Carter, Becky Rogers, John Casey, Carl Crowe, Randy Johnson, Tom Fossum. **Row 3:** Chris Copsey, John Campbell, Linda Barran, Jim Keenan, Pam Blankenship, Joe McCulloch, Dawes Eddy, John Thompson, John Pattulo, Ted Hay, Chuck DeVore. **Row 4:** Rick Berg, Steve Glass, Corky Carbon, John Boison, Lee Irving, John Gregory, Ned Hammond, Steve Pease, Jim Brown, Kerry Nogle, Gene Wurzburg. **Row 5:** Mike Galloway, Marc Shelley, Jim Shanklin, Joe Nichols, Fred Stejer, Dave Bingham, Gary Mahn, Ken Marquardt, Mike Nicholson, Phil Stettler, John Marshall, Bill Hilton.



OFFICERS

From left to right: Joe Nichols, Vice President; Fred Stejer, Sergeant at Arms; Drex Adkison, President, Jim Keenan, Sergeant at Arms; Judy Kreshel, Secretary; Chuck Erwin, Treasurer.



FINE ARTS CLUB

Artists from this club have shown many fine works in our halls. — Row 1: Bev Onishi, Ricki Carlson, Nikki Smith, Melody Mhyre, Peggy McDonald, Beth Bolker, Anita Birnbaums, Sandy Nakamura, Susanne Suksdorf, Val Little, Maura Mathews. Row 2: Cindy Coulter, Emily Cunningham, Penny Cole, Marilyn Storment, Kathy Chronic, Nancy Tharp, Stephen Johnson, Penny White, Bev Vacura, Glenda Stallcop. Row 3: Sally Kimball, Don Scheller, Cam Holmquist, Joe Anderson, Paul Bivens, Larry Gardner, Denny Carswell, Charmaine Lewis, Gary Morgan, Sue Watson, Judy McCord.

FINE ARTS OFFICERS

Denny Carswell, Spring Secretary; Dave Helpfrey, Spring Treasurer; Emily Cunningham, Fall Treasurer; Nikki Smith, Fall Vice President; Susanne Suksdorf, Spring President; Anita Birnbaums, Fall President; Suzanne Watson, Fall Historian; Sally Kimball, Spring Vice President; Joe Anderson, Spring Historian.





JUNIOR TOASTMASTERS

Good public speaking is the goal of this club. — Row 1: Tom Fossum, Jerry Cederblom, Gary Gilbert, Terry Young, Eugene Sakai, Dave Rose, Mike Young, Russ Baughn, Mike Petersen. Row 2: George Sommer, Ron McMullen, Bill Lufkin, Rick Swantz, Dick Schubert, Brad Blegen, Bob Ulvedal, Craig Nelson, Kevin Wulff. Row 3: Jim Haberman, Tom Swanson, John Wales, Ken Krull, Bob Lanning, Tom McLaughlin, Phil Pierson, Guy King, Connie Konestes.

GREETING GIRLS

These girls make new students feel at home in L.C. — Row 1: Jane Van Leuven, Edith Peach, Candy Tiffany, Mery Hill. Row 2: Liz Klobusicky, Pam Grady, Jane Howard, Kay Goudy, Sharon Leigh.





JUNIOR TOASTMASTER OFFICERS

From left to right: Tom Swanson, Fall Fifth Executive; Ken Krull, Fall Treasurer; Gary Gilbert, Spring Vice President; Craig Nelson, Spring Fifth Executive; Ron McMullen, Fall Secretary; Mike Young, Fall President; Bob Lanning, Spring Secretary; Bill Lufkin, Spring Treasurer; Kevin Wulff, Fall Vice President and Spring President.



COURTESY GIRLS

These girls give much help in the office. —
 Row 1: Sandy Constantine, Linda Weremiczyk, Sue Miller, Elsie Anderson, Sharon Grove.
 Row 2: Judi Kellner, Linda Martin, Beth Werner, Susan Kuhn, Georgina Bennison, Sue Spaeth.



There's one in every class, eh, Nikki?



A Penny for your thoughts, Julie.

For the first time in your life,
feel really clean!



Photographers Keiji and Keith.



Hulen vs. Gale — A crowd gathers
for the Great (?) Debate.

S
P
O
R
T
S



*'He who rides a Tiger is afraid
to dismount.'*

(Chinese proverb - No. 2082, Scarborough)

AL HONDA



AL HONDA



Pat Dix — football



Terry Jacoy — basketball



Harvey Morrison — baseball

OUTSTANDING



Joy Conrad — tennis



Doug Cederblom — tennis



Marianne Moline — golf

ATHLETES



Phil Brown — cross-country



Randy Cooper — Wrestling



John Corkery — track



Pat Dix



Al Honda



Terry Jacoy



George Engdahl



Jim Kipper



Gary McLaughlin

Drex Adkison

Mark Olson



Rick Fancher

Randy Cooper





Lewis and Clark's football squad landed a city league fifth place in the 1960 action. Four starting players were out on injuries early in the season and the weakened eleven suffered defeat after defeat on a rain-drenched stadium field. But back on the home field the fighting Tigers made a rousing comeback by fiercely trouncing the valley teams and closing the season by tying the high-ranked Shadle Park Highlanders.

Sophomore fullback Wally Gaskins took two city league records — for yards gained in a single game and yards rushed in the season — giving LC promise of a winning team next year.

Harvey Morrison

Rich Mellinger



Tony Gale

Ed Barker

Clark Wheeler

John Denton

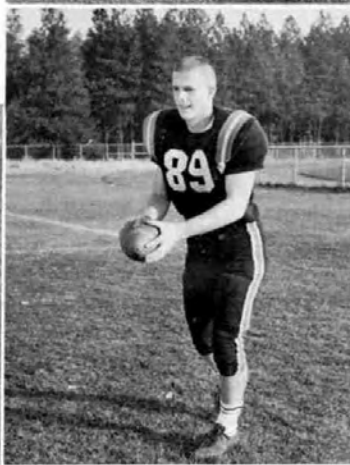

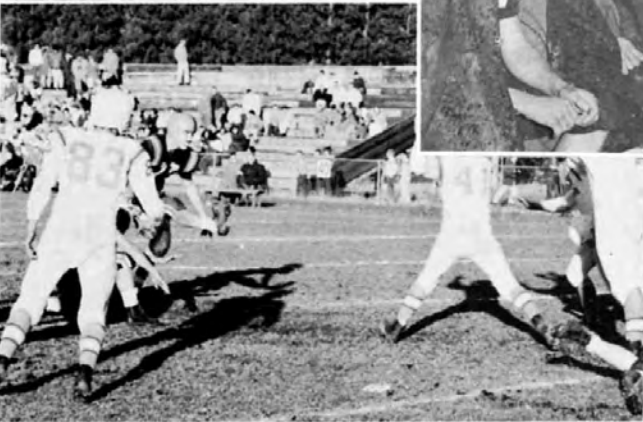
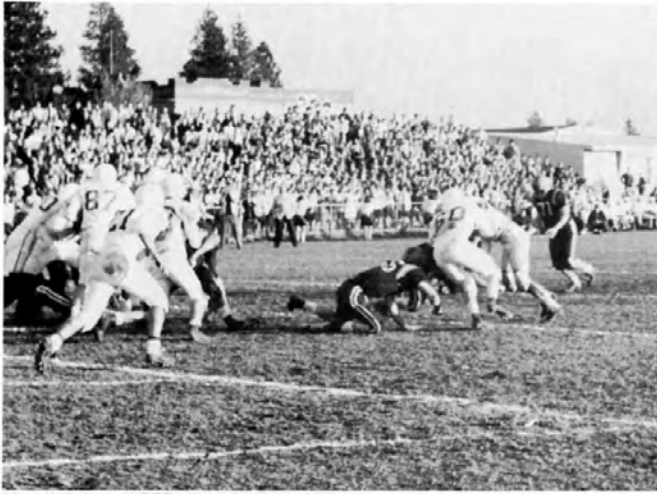



Seven top coaches trained their Tiger squads and inspired them to victories.

Row 1: Mr. Ron Schoesler, freshmen; Mr. Gene Arger, line coach; Mr. H. M. "Skip" Louderback, freshmen; Mr. Bob Bartlett, head coach. Row 2: Mr. Bob Scott, backfield coach; Mr. Gene Sivertson, end coach; Mr. Louis Hurst, "B" squad coach.



Every team depends on its managers to keep it running smoothly. The Tiger football squads had seven hard workers to do the job.

Row 1: Ted Burger, Stuart Kimball, Tom Keigley. Row 2: George Wallace, Jon Krause, Brant Koller, Steve Peters.

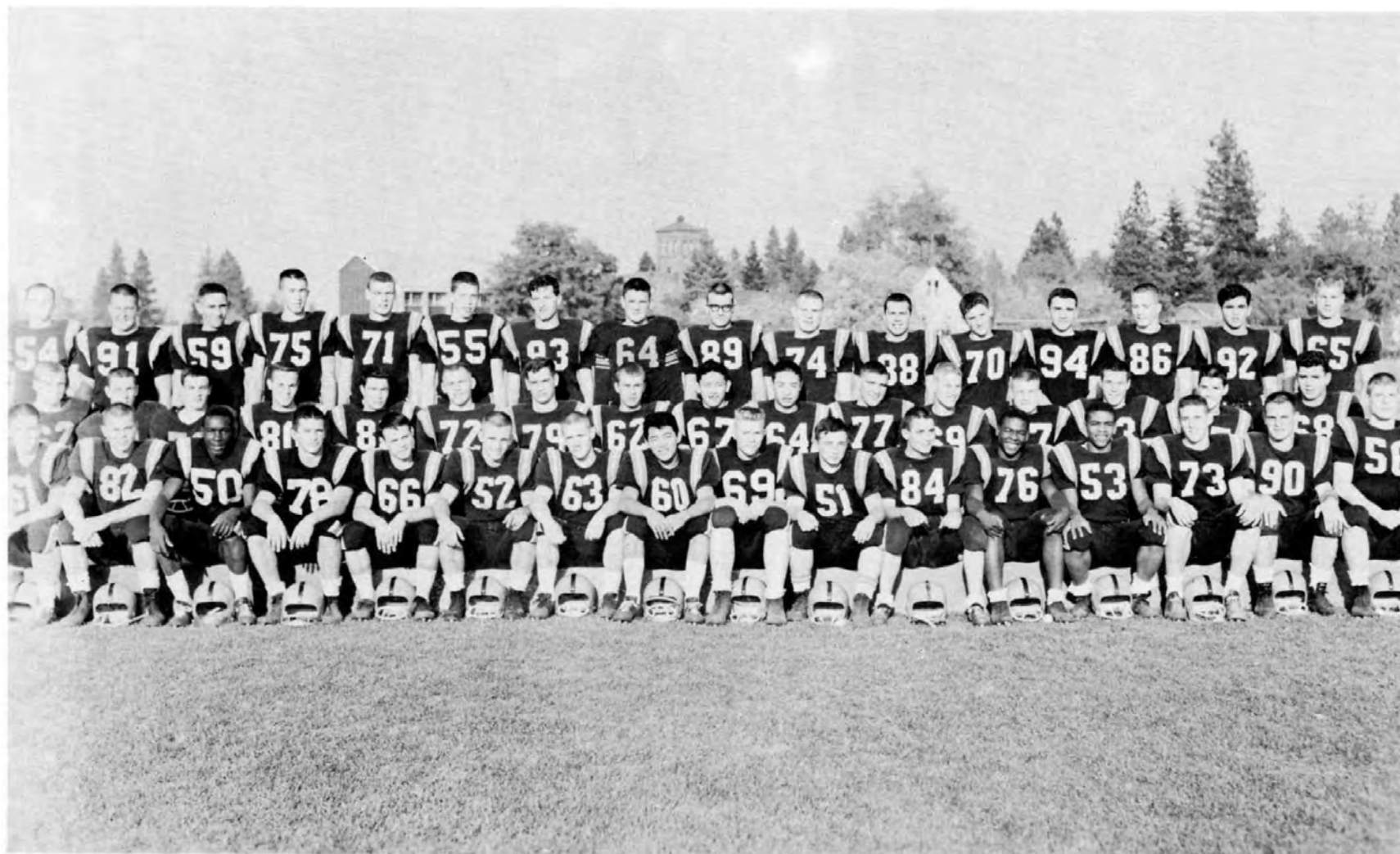

Weakened by injuries, the varsity Tiger team started out slowly but came back in the end to finish the 1960 season with two wins, three losses, and one tie.

Row 1: Lee Irving, Don Engdahl, Elbert Watson, Dyke Stiles, Rich Mellinger, Gary McLaughlin, Harv Morrison, Alan Honda, John Boisen, Drexel Adkison, Bob Bartlett, Wally Gaskins, Bill Gaskins, Bill Spencer, Mark Olson, Jack Bryant. **Row 2:** Bob Dillon, George Geraghty, Craig Olson, Marc Nogle, George Sommer, Butch Slaughter, John Harshman, Terry Jacoy, Terry

Kosai, Mike Nozaki, Jerry Campbell, Neil Thompson, Steve Glass, Bill Rodney, Ron McMullen, Connie Konestes. **Row 3:** Bob Bock, Lee Maxwell, Mike Wallingford, John Wales, Ken Krull, Clark Wheeler, Rick Fancher, Joe McCulloch, John Denton, Randy Cooper, George Engdahl, Dennis Westensee, Jim Kipper, Pat Dix, Mel Rubertt, Lee Miller.



Fall cross-country races brought a city league second place to the Lewis and Clark harriers.

Row 1: Bud Bryndilson, Dick Taylor, Mike Cochran, Glen Cloninger, Mark Perry, Roy Kincaid, Wayne Rall. **Row 2:** Mark Shirey, Pat Nabers, Mike Young, John Corkery, Tom Hallet, Shannon Moore, Luther Hintz, Phil Brown, Marlin Pihl, Jay Schodel, Jerry Leonard, Larry Heuett, Brian Cooper, Charlie Jackson, Bob Lutz, Tom Mors, Bob Hagen.

Cross-country action was paced this year by Jerry Leonard. Only a junior, he took third place in the all-state cross-country tourney held in Seattle in November. A holder of city league second honors, Jerry ran against 194 competitors in the single two mile race.



Jerry Leonard



Top row: Kathy Green, Kathy Immel. Center: Gloria Shimada. Bottom Row: Betsy Roberts, Sue Moss, Kathy Dehner, Marilee Akerly, Louise Henry, Val Little.



Top row: Joan Rabe, Julie Whitehouse, Penny Christy, Dawn Kopcynski, Terri Doyle, Jo-Rene Moore. Bottom row: Peggy Jewell, Karen Oslund, Cheryl Carlson, Linnea Nordmark, Pat Anderson, Deanna Flaskegaard, Anna McKinley.



Made up almost entirely of sophomores and juniors, the boys' golf team made another fine showing in city play.

Row 1: Jack Leonard, Roger Gingrich, Mike Stuart. Row 2: Jim Haberman, John Little, Craig Nelson, Bill Lufkin, Bob Lanning, Tom Swanson.



Led by sophomores and juniors, the Lewis and Clark netters challenged and met the competition of the city league.

Row 1: Bill Hilton, Bill Philbrook, Ken Mitchell, Warren Maruhashi, Joe Carter, Dave Rose, Clark Gemmill, Jerry Cederblom, Dennis Okamoto, John Yamamoto, Tom Fossum. Row 2: Stewart Riley, Monty Smith, Steve Graef, Kirk Ashurst, Paul Chamberlin, John Marshall, Doug Cederblom, Tom Newman, Bill Cockburn, Clarence Busby, Bob Coats, George Geraghty.



The varsity basketball team, plagued by inexperience and poor shooting, finished the season in the city league cellar. Hustling Terry Jacoy, however, kept up his spark even in the face of defeat. High point man for the season, Terry led the Tiger five to one league victory.

Sophomores and juniors made a fine showing, promising LC a return next year to their winning ways. Those expected to lead the team are sophomores Tim Goss and Tom Lorentzsen. All juniors, Jim Haberman, Tom Swanson, Bill Self, and Galen Mills, also will figure greatly in next season's contests.



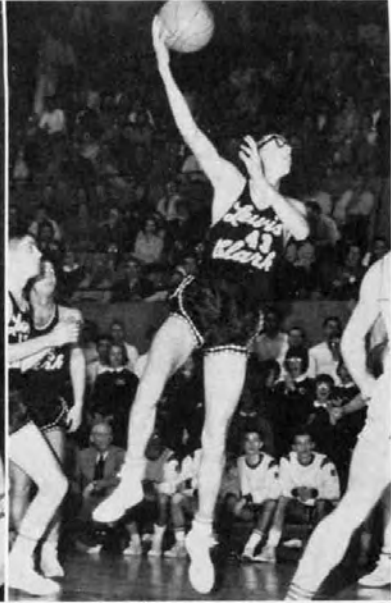

	Wins	Losses
Shadle Park	11	1
Central Valley	9	3
Gonzaga	8	4
Rogers	8	4
West Valley	3	9
North Central	2	10
Lewis and Clark	1	11





A young team, the varsity basketball squad faced tough opposition in the city league, winning only one game.

Sitting: Jerry Juliano, manager. Standing: Terry Jacoy, Bob Cromer, Dick Barrett, John Howell, Brad Blegan, Tom Lorentzen, John Wales, Galen Mills, Tim Goss, Bill Self, Tom Swanson, Jack Bryant, Ed Barker, Tom McLaughlin, Jim Haberman.



With a 9-9 record, the LC "B" team ended the season in second place, while never losing by more than ten points.

Row 1: Jerry Koller, George Geraghty, David Madson, Mark Shirey, Steve Moen, Ron McMullen, Bob Katahira. Row 2: Bob Bock, Wayne Maxwell, Tom Mars, Jerry Malone, Steve Bech, Wayne Wasem, David Guiles.



Handicapped by a shortage of players, the Kitten dribblers hustled especially hard and wound up with a city league third place.

Row 1: Dick Joss, Clint Geiss, Terry Whitten, Bob Baldwin, Bob Meyers, Bob Pence, Bill Giannou, Bruce Stewart, Dave Larsen, Walt Lowry, Dick Hoesly, Bob Lobdell, Willard Ashley, Paul Koss, Jerry Vorlicky, Rad Sommer.

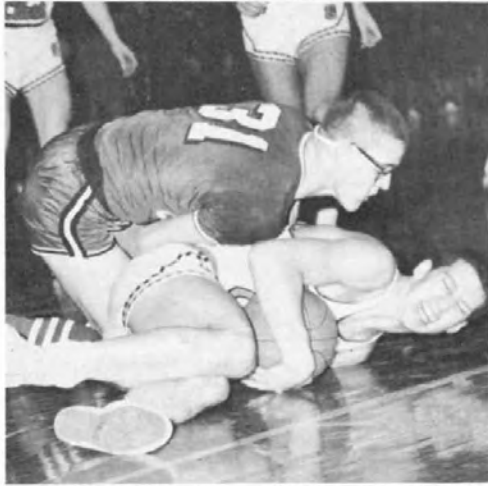



Lewis and Clark fans discovered a thrilling new sport to watch, as the Tiger wrestlers took part in their first year of city league grappling. Although inexperienced, the matmen sent nine to the district meet and two on to State.

Row 1: Larry Marquette, Paul Workman, Ron Warrick, Houston Scudder, Jim Favre, Clarence Forech, Craig Olson, Mike Goodner, John MacDonald. **Row 2:** John Stough, Bob Adamson, Dick Potts, Bob Neal, Bill Dennie, Larry Wickline, Dave Denny, Butch Slaughter, Lee Irving, Wayne Whittle. **Row 3:** Geoff MacDonald, Otis Brende, Kirk Rossi, Larry Gardner, Larry Santschi, Bill George, Dick Stowell, Randy Cooper, Steve Glass, George Engdahl.



C

I

T



Girls' Golf brought recognition to the Lewis and Clark interscholastic athletic program, as the team took the city crown.

Row 1: Sharon Westerman, Ricki Carlson, Joan Luther, Pam Grady, Tari Long, Jan Thompson. Row 2: Carolyn Young, Polly Paxton, Marianne Moline, Julie Chase, Nicci McBroom, Gwyneth Morgan, Star Rhoades, Vicki Atlas.

Y



Six girl golfers led an outstanding Tiger team on the greens.

Row 1: Polly Paxton, Ricki Carlson, Joan Luther. Row 2: Marianne Moline, Julie Chase, Carolyn Young.



These singles players led the girls' tennis team to a victorious season as the netters won the city championship. Coached by Miss Virginia Danke, these hard-driving girls easily won against all competition.

Row 1: Cande Webb, Liz Klobusicky, Barbara Snyder, Nadine Klobusicky. **Row 2:** Patsy Jacobson, Karen Larsen, Nancy Canfield, Joy Conrad, Lynne Duitch.



Also winners of the city crown were these doubles players. During the season they fought hard and came up with many victories.

Row 1: Claudia Huckaba, Janet McBean, Judy Jones, Valerie Little, Barbara Thompson, Cathy Conrad, Nancy Jacobson. **Row 2:** Lissa Larsen, Kris Berghan, Joan Butcher, Marilyn Smick, Linda Genor, Chris Robinson, Sue Robinson, Bonnie Anderson.

C

H

A

M

P

S



Lacking a good mound staff, the varsity baseball team depended on extra support from strong hitters for most of their wins.

Row 1: Gary Foster, Bill Dennie, Craig Olson, Jim Tansy, Steve Moen, Ned Minzel. **Row 2:** Don Havens, Harv Morrison, George Sommer, Doug Lockhart, Mel Rubertt, Bill Rodney, Gary McLaughlin. **Row 3:** Berry Davison, Tom Norris, Terry Jacoy, John Wales, Wayne Maxwell, Jerry Campbell.



Coached by a new staff member, Mr. V. F. Wickline, the junior varsity baseball players practiced long hours to develop a top team.

Row 1: Dick Binns, Wayne Walther, Larry Havens, Mike Fullmer, Fred Orman, John Anderson, Mike Cooper.
Row 2: Bill Vollendorff, manager; Geoff MacDonald, Walt Davis, Parks Smith, Charles Hill, Alan Scott, Jim Torpey. **Row 3:** John Staley, Mike Jones, Louie Costello, Dave Apple, Ned Hammond, Rick Cooper, Bob Rich.



Lewis and Clark's Kitten baseball team showed tremendous possibilities for a future varsity squad.

Row 1: Elmer Strahl, Gene Mead, Reg Davis, Darrel Padayao, Bob Blair, Rik Thompson, Ron Warrick, Dave Wickline, Richard Davis. **Row 2:** Dave Cain, Richard Fowler, Gary Remsing, Jay Tripp, Terry Young, Steve Pratt, Bill Danke, Dan Thomas, Rod Olson, Bill Dazey, Ed Rogers, Jim Hutchison, Pat Ireland, Rad Sommer. **Row 3:** Fred Keezer, Lee Sherry, Steve Heidtbrink, Harry Phillips, Bob Lobdell, Bob Meyers, Roy Bennion, Nick Suksdorf, Steve Gill, Hunter Weiler, Mike Voss.



The varsity track squad, boosted by experience, made a good showing in city league action.

Row 1: Shannon Moore, Bob Graham, Phil Brown, Jack Bryant, Bill Self, Ray Peachey, John Corkery, Tom Mors. **Row 2:** Mike Young, Elbert Watson, Mark Perry, Loren Hallett, Landry Corkery, Jerry Leonard, Wayne Rall. **Row 3:** John Hutton, Wally Gaskins, Dan Holland, Larry Quaintance.



Assisted by Mr. Ron Schoesler, Coach Art Frey's "B" cindermen gave indication of a winning season next year.

Row 1: Tom Jamieson, Jay Schudel, Charlie Jackson, Steve Johnson, Terry Kosai, Ward Fancher, Bob Hagen, Phil Pierson, John Richards, John Pattullo. **Row 2:** Larry Heuett, Marc Nogle, Dick Stowell, Larry Gardner, Steve Nolting, Marlin Pihl, Mike Wallingford, Butch Slaughter, Dave Denny. **Row 3:** Ron Mushlitz, Cliff Hitomi, Jerry Juliano, Jay Daniels, Gary Brown, Roy Kincaid.



Of great potentiality, the freshman track team will provide many stars for future Tiger squads.

Row 1: Joe Ocker, Don Robinson, Henry Ashe, Robert Brown, Bob James, Stephen Keane, Steve Goodner, Dan Gaiser. **Row 2:** Royal McClure, John Colby, Vince Baldwin, Mike Casey, Bill Curtiss, Paul Koss, Bill Giannou, Jim Hagel, Larry Santschi, Willard Ashley, Bill Fernau, Bob Baldwin, Dennis Stewart, John Lundin, Terry O'Lexey.



Winter and spring teams' uniforms and equipment were kept in condition by diligent managers.

Row 1: Bill Vollendorff ("B" squad baseball), Dave Shriner (varsity track), Jim Falk ("B" squad basketball). Row 2: Rob Egbert (wrestling), Brant Koller (varsity baseball), Pat Nabers (varsity track).

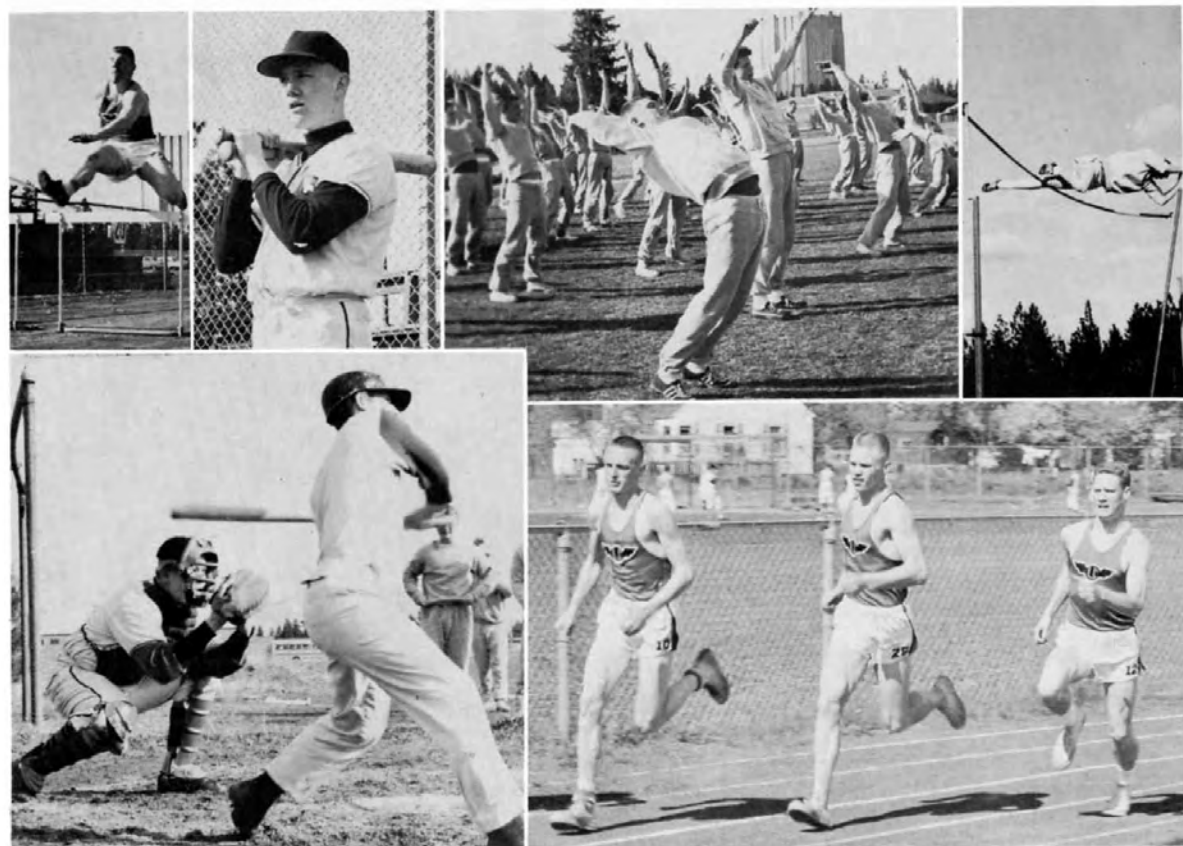

JUNIOR CON



SCHOOL LIFE



A
D
V
E
R
T
I
S
I
N
G



"If you miss the Tiger, he won't miss you."

(Chinese proverb — No. 882, Scarborough)

AL HONDA



AL HONDA

THE GEORGE HOUSE CAFE

Third and Walnut, Spokane

*When you think of delicious hamburgers,
shakes, or fancy sundaes . . .*



Remember us and that we
appreciate your patronage.

YOUTHFUL!

for style with
distinction . . . the
charming Go-Places
wearability of clothes

from

Tubby's

"Little Miss to Mrs. Apparel"

in the heart of Manito

E. 511 Thirtieth

TE 8-1277

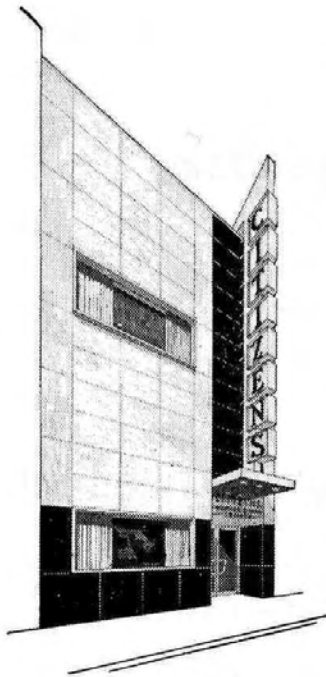

CITIZENS Savings and Loan Society

*Oldest Savings and Loan Society
in the
Pacific Northwest*

√ √ √

Savings

Mortgages

Insurance

√ √ √

Member — Federal Savings & Loan Insurance Corporation
Federal Home Loan Bank System

Savings insured up to \$10,000.00

N. 126 Wall

MAadison 4-2229

Dorian Studio

South 9 Post

MA 4-6815



Congratulations
to the
GRAD!

Continue
Your Success
by Being

"WELL DRESSED"



Enjoy

ALL-JERSEY

Milk

ERIE DAIRY

for home delivery

KE 5-3466

*Congratulations . . .
to the class of '61*

Des Islets
Studio

S. 1110 Adams

MA 4-6564

Congratulations
to the Senior Class

We Specialize in . . .

- Duplicating Machines
- Supplies
- Impression Paper
- Folding Machines

o o o

A. B. DICK PRODUCTS CO.

A. B. Dick Distributors

North 1020 Washington

FA 7-9544

*Best Wishes
to the
Class of '61*

FROM

LIBERTY PARK
GREENHOUSE

KE 4-1258

East 1401 Newark

**Congratulations
to the Seniors**

Empire Office Machines

S. 180 Washington

MA 4-2036

*Best Wishes
to the
Class of '61*



Henle Studio

W. 926 Garland
FA 5-3342

**Congratulations
to the Class of '61**

**RAY'S
WAGON WHEEL**

**Home of the
19c
Burger**

2116 Inland Empire Way
RI 7-9288

*Congratulations, Seniors!
from*

GREENOUGH'S
Shopping Center

- School Supplies
- Fountain
- Groceries
- Drugs

Sixth and Washington

MA 4-2221

Congratulations, Seniors!

Hagen's Studio

*"Where quality and satisfaction
are guaranteed."*

West 503½ Riverside

MA 4-5871

Sally Fitzpatrick wishes to congratulate the Seniors of the Class of '61 for Brickner's Studio.

She also encourages the Juniors of the Class of '62 to have their pictures taken early to avoid the fall rush.

BRICKNER STUDIO



E. 538 KIERNAN

HU 7-5884

When you **EAT** Cooke's Candy...you **EAT** the finest!
When you **GIVE** Cooke's Candy...you **GIVE** the finest!

More than Seventy Distinctive Varieties

Famous *Cooke's*
Home-made Candies

North 2 Post

RI 7-8816

Congratulations to "future customers"

STEJERS FOOD CENTER, INC.

S. 906 Monroe Street

Every Day Low Cost Foods

The
KELSEY-BAIRD
Secretarial School

v v

Secretarial Stenographic
and Bookkeeping Courses

v v

6th Floor Hutton Building
MA 4-6746

Congratulations . . .
to the class of '61



Chateau Studio



W. 729 Garland FA 7-8717

for that "Fabulous" photo



Lockwood Studio



North 3 Post

RI 7-6981

Congratulations

Seniors

From

Peck & Gale

PLUMBING • HEATING CONTRACTORS

S. 211 Washington Street
SPOKANE 4, WASHINGTON

Office Phone RI 7-2071

Pacific Coca-Cola Bottling Company

**N. 901 MONROE STREET
SPOKANE 1, WASH.**



For 71 years The Washington Water Power Company has been building to meet the needs of Inland Empire residents, businessmen, and farmers.

This expansion continues in order to provide you, today's graduates, with the services you will require as tomorrow's homemakers and businessmen in a vital, growing community.

Your friends, Reddy Kilowatt and over a thousand employes, of The Washington Water Power Company wish you hearty congratulations.

Thank you, Seniors!

It has been a pleasure serving you. We will look forward to making Christian finest portraits again on the next important occasion. Ask for your free gift at the

Christian Studio



W. 514½ Sprague

MA 4-1025

*A Beauty Career
Is Best for You!*

Yes, since all women desire beauty, those who can promote it are in professional demand.

Your financial security is assured



Enroll in Esther's
*The Beauty School
of the Inland Empire*

N. 223 Post

RI 7-3088

CAREER WITH A FUTURE MEDICAL TECHNOLOGY

Required Training:

- Three years of college including specified subjects.
- One year in Approved School of Medical Technology.

**DEACONESS HOSPITAL
SCHOOL OF MEDICAL TECHNOLOGY**

For information inquire: Department of Pathology

Hurried people drink



Best Wishes Class of '61

**PRESTON'S
LINCOLN HEIGHTS
PHARMACY**

E. 3010 Twenty-ninth Avenue
Your Neighborhood Rexall Store

Teen-Adult

BLEGEN'S
Lincoln Heights

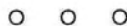

Jantzen and White Stag

6-16 Casual Wear

Golo Spring Casuals



By Silver Lanes
KE 5-5912

*We wish success
to all graduating seniors!*

Acme Machine Works

N. 421 Sycamore Street
Spokane 24, Washington

General and Contract Machining

Specializing in . . .
Small Precision Machines and Parts

R. K. SLAUGHTER PHONE KE 4-7489

Congratulations

Class of '61



Grand Pharmacy

Manito Pharmacy



Now its Pepsi
for those who think young

Our thanks to the

Class of '61

for their patronage.

for Fine Portraits

call

ERNA BERT NELSON

West 234 Twenty-second Avenue

RI 7-4444

Howard's Photocenter
wishes to congratulate
the 1961 graduating class.

Howard's Photo Center

North 2 Howard

Here at Sartori Jewelers

you can buy your . . .

Diamonds

Watches

Silverware

Jewelry

with absolute confidence

SARTORI

master craftsmen in jewelry

N. 10 Wall St. MA 4-1756

on the east side of Wall Street between
Riverside and Sprague Avenues

This entire volume,
like the previous three,
was scanned by Joe Dragan.
It was a fun project done in memory of
Mary Louderback (1943-1994), the nicest
person you could ever meet.

CONGRATULATIONS.

HARRIOT NELSON COWLING

PORTRAITS

RI 7-5411

Joe Dragan
June 2007

QUESTION...

Where can a Lewis and Clark graduate find the full Arts and Sciences and Pre-Professional curriculum he needs . . . under a competent faculty offering individualized instruction ?

ANSWER...

WHITWORTH COLLEGE, Spokane, offers the answer to your higher education needs . . . in a wholesome Christian atmosphere. Contact the Director of Admissions today !

PIZZA PLAZA

Real Eastern Flavor

Orders to Go
(ready in 20 minutes)



MA 4-7621
W. 107 Ninth

Across from Sacred Heart Hospital

BOWL ● \ /

for

- Fun
- Health
- Silver

at

SILVER LANES

Your South Side Recreation Area

Twenty-eighth and Fiske

KE 5-2961

**HILTON
CONSTRUCTION
COMPANY**



For the Future



Cameraman Victor McDougall explains the operation of the 31-inch Process Camera to Mary Sullivan and Becky Rogers.

**SPOKANE AMERICAN
ENGRAVING COMPANY**

402 CHRONICLE BLDG., SPOKANE 10, WASH. MA 4-4553

*Congratulations
to the Graduates*



STAR GRILL CAFE

E. 3612 Sprague

CONGRATULATIONS

CLASS OF '61

When you select your portable typewriter
select from Spokane's largest stock . . .

ROYAL SMITH CORONA
REMINGTON OLIVETTI
AND ALL OTHER MAJOR BRANDS



"Serving Spokane Since 1890"

Shaw & Borden

Printers and Stationers

West 325 Riverside

MA 4-2366

FROSTO



Spokane's Only Exclusive Ice Cream Specialists

- Catering Quality Ice Cream
- Party Specialties
- Ice Cream Cakes and Rolls
- Hand-Decorated Individuals

FROSTO FROZEN DESSERTS

CORNER FIFTH and WASHINGTON

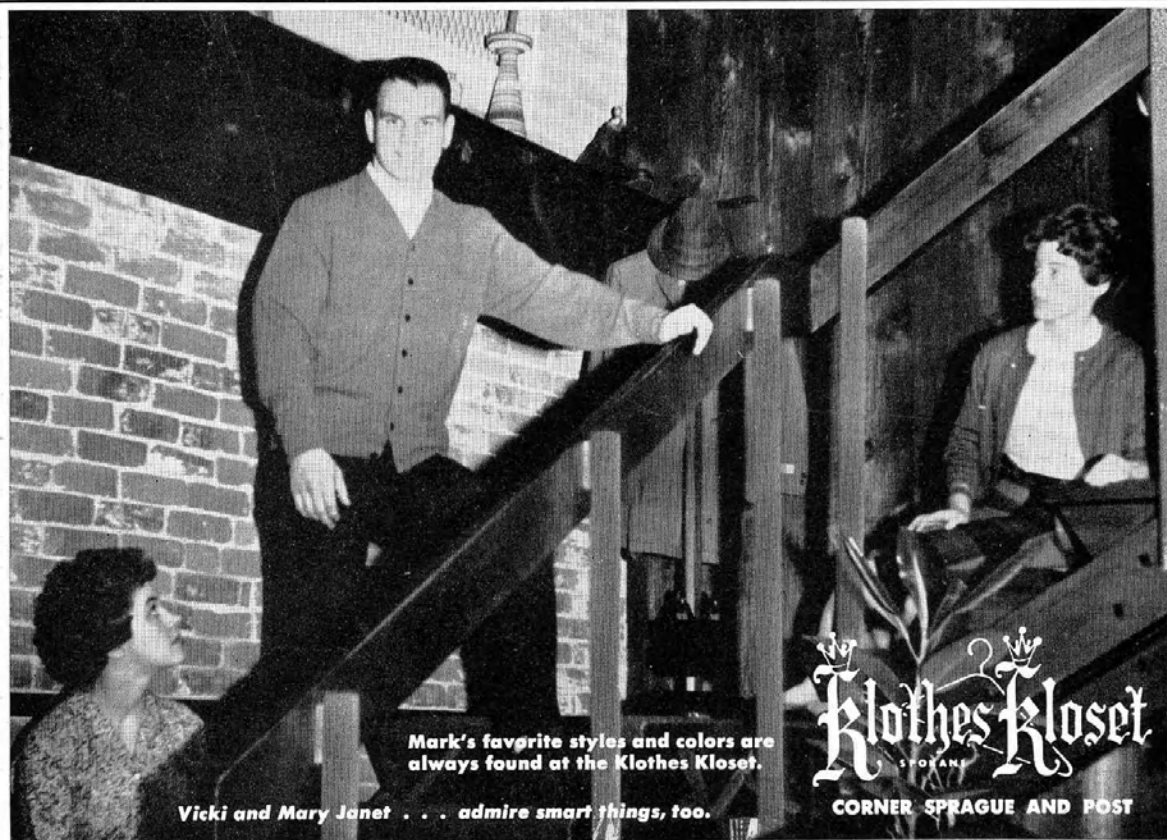

Mark's favorite styles and colors are
always found at the Klothes Kloset.

Vicki and Mary Janet . . . admire smart things, too.

Klothes Kloset
SPOKANE

CORNER SPRAGUE AND POST

CONGRATULATIONS, SENIORS



DAWES EDDY

BURCHETT STUDIO

Makers of Fine Portraits

S. 13 Howard

MA 4-2821

"a place for doodling"

For your fashionable shoes

Schulein's Shoes

Mortgage Loans

Financing

Congratulations

Class of '61

Sherwood & Roberts, Inc.

W. 516 First Avenue

Spokane

TE 8-4181

Real Estate

Insurance-Investments

Mandell's Congratulates 1961's Graduates

We have made a special purchase of
Engagement and Wedding Rings for you

YOUR CREDIT IS GOOD

Make Mandell's your jewelry headquarters

Easy, credit layaway



VERN'S PIES, INC.

*Bakers of
"That Famous Apple Pie"*

FA 7-9548

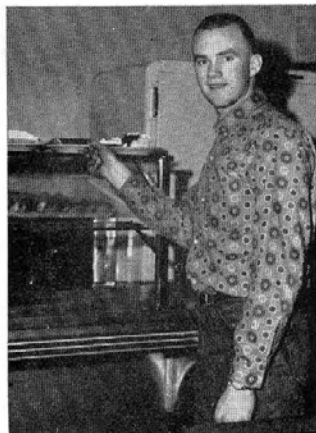

Catering to Restaurants, Banquets, Lodges,
Church Groups, and Schools.

Ask for our delicious kitchen fresh pies
at your supermarket.

Herman A. Moe

"Watch Repair and Jewelry"



Home Phone KE 4-3917

S. 1106 Perry

Spokane 32, Washington

*Call our
Dads' at*

LYON



STEVE PEASE



DICK DEVINE

Van & Storage Co.

North 415 Thierman

KE 5-2434

DREZDEN

charm school and modeling agency
invites Lewis and Clark
girls to inquire about our

TEEN QUEEN - COURSE

A special 7-week summer course
for high school and college girls.

This course includes all phases,
Wardrobe Planning, Color Harmony,
Figure Control, Posture, Make-up,
Hair Styling, Personality and poise.

Instruction is available throughout
the summer, to those who qualify
for only \$60.

605-607 Zukor Building

MA 4-8822

Congratulations Graduates.

Our bakers are qualified to give you
the finest fresh bakery goods, dec-
orated cakes for all occasions; and
a wide variety of bread and pastries.

We aim to Please

The Cake Box Bakery

S. 904 Monroe

RI 7-9160

BUSINESS TRAINING

Kinman Business University offers advanced specialized training in all fields of business. Employment calls for young people with this training far exceed the supply. Opportunities for high salaries and rapid advancement were never better.

Courses Offered Include:

- ★ Business Administration
- ★ Accountancy
- ★ Business Machines
- ★ Comptometer
- ★ Medical Secretarial
- ★ Secretarial Science
- ★ Stenography
- ★ Bookkeeping
- ★ Special I.B.M. and Burrough Machine Courses

Free lifetime employment service

Inquire now as to next starting date.



These Lewis and Clark graduates are shown at an IBM Card Punch machine in the business machines department of Kinman Business University.

Left to right: Betty Leland, Connie Wendel, and Sally Green.

KINMAN BUSINESS UNIVERSITY

S. 110 Howard

TE 8-3521

Fine Jewelers for 72 Years

DODSON'S



Congratulations!

Congratulations

Larsen and Associates, Inc.

Fine Furniture

W. 521 Sprague Ave.
Spokane 4, Wash.

Telephone
RI 7-1115

both

fine printing

and

offset lithography

are used to their fullest advantage in
our modern plant.

Illustrations may be reproduced with
or without cuts, in one or many colors.

Let us suggest the best and most
economical process for your particular
needs.

Ø

C. W. HILL Printing Company

920 Riverside Avenue

Phone MADison 4-4338

Established 1908

Aalund, Harvey—75
 Adams, Barbara—75
 Adams, Clara—10
 Adamson, Robert (Bob)—75, 92, 133, 141
 Addington, Cherie (Sherril)—80, 112
 Adkison, Cheryl—67, 99
 Adkison, Drexel—24, 93, 104, 122, 128, 132
 Adler, Kenneth (Ken)—67, 104
 Agee, Sandy—24, 90
 Aigner, Bill—24, 119
 Aiken, Steve—24
 Akerly, Marilee—24, 86, 99, 104, 105, 120, 121, 134-A
 Akers, Joan—67, 90, 112
 Akers, Karen—24, 95, 102
 Akers, William—14
 Akiyama, Jean—75
 Albrecht, Bernd—74
 Allen, Janice—67
 Allen, Patricia (Patty)—67, 111
 Allen, Susan—75
 Allers, Howard—15
 Allert, Louie—67
 Almqvist, Gene—24
 Altman, Donna—67, 112
 Alway, Nancy—67, 90, 99, 118, 120
 Amsberry, Christine (Chris)—80
 Amsberry, Gerald (Jerry)—75
 Amsberry, James (Jim)—24
 Anderson, Adrian—24, 102, 107, 114, 118, 120, 121
 Anderson, Bonnie—67, 143
 Anderson, Carol (Sue)—80, 112
 Anderson, Elsie—75, 125
 Anderson, Jean (Paige)—67
 Anderson, John William—75
 Anderson, Joseph (Joe)—67, 123
 Anderson, Kevin—80
 Anderson, Mary Louise—67
 Anderson, Patricia Jean (Pat)—67, 105, 134-A
 Anderson, Patricia Joan (Patty Jo)—24, 104, 105, 111
 Anderson, Patricia Lee—80
 Anderson, Robert Allen (Bob)—80
 Anderson, Robert George (Bob)—67
 Anderson, Ruth—12
 Anderson, Terry—75, 101, 104, 117
 Anderson, Tom—80
 Anderson, William (Bill)—67
 Anderson, William C.—11
 Andrews, Jimmy—67
 Andrews, Michael (Mike)—24, 92
 Apple, David (Dave)—75
 Apple, Leonard—67
 Arger, Gene—14, 131
 Arkills, David (Dave)—24
 Arleth, Robert (Bob)—24
 Armstrong, Charles (Charlie)—75
 Arndt, Norman—67
 Arnett, Terry—65
 Arrowsmith, Donna—67, 97
 Ashe, Henry—80, 147
 Ashe, Sandra (Sandy)—24, 119
 Ashley, Willard (Mike)—80, 139
 Ashurst, Parker (Kirk)—25, 92, 96, 97, 104, 106, 107, 135
 Aspray, Elizabeth (Betsy)—25, 95, 118
 Assing, Shirlee—67
 Ates, Linda (Lois)—80, 112
 Atlas, Vivian (Vicky)—67, 90, 142
 Austin, John—75
 Austin, Julia (Julie)—67
 Avery, David—25
 Axtell, Dick—67
 Ayars, Sandra (Sandy)—70, 75, 106
 Ayer, Janey—67, 111, 117
 Backlund, Drew—25
 Backlund, Steve—75, 122
 Bacon, Joan—24, 109
 Baggarley, Douglas—67
 Bagley, Carole—68, 97, 109
 Bahme, Lynn—75
 Bailey, Norene—67, 101, 112
 Baker, Ann—75, 103
 Baker, Jeanne—25, 114, 116
 Baker, Norman—67
 Bakken, Gary—75
 Bakken, Judy—25
 Balch, Linda—68, 111
 Baldwin, Bob—80, 133, 139, 147
 Baldwin, Raleigh A.—13
 Baldwin, Ralph—25, 120
 Baldwin, Vincent—80, 147
 Ball, Linda—68, 118
 Ball, Richard (Rick)—75, 91
 Balzer, Bonnie—75
 Balzer, Lee—80, 116
 Banks, Dave—68
 Banks, Diane—68, 94, 109, 113
 Barany, John—75
 Barany, Kathryn (Kay)—68, 100
 Barber, Jack—80
 Barber, Monna (Marie)—25, 102
 Barcus, Robin—80
 Bardsley, John (Jack)—68
 Barker, Betty E.—15
 Barker, Ed—25, 85, 88, 98, 104, 108, 129, 138
 Barnard, Douglas—75, 133
 Barnes, Sharon—25
 Barney, Charles (Chuck)—25
 Barr, Diane (Dee)—75
 Barr, Janet (Jan)—80
 Barran, Linda—25, 90, 122
 Barrett, Elizabeth (Betsy)—68
 Barrett, Richard (Dick)—25, 88, 93, 94, 138
 Bart, Joyce—75
 Bartlett, Bernard (Bart)—80
 Bartlett, Grace—12
 Bartlett, Robert (Bob)—68, 132
 Bartlett, Robert L.—11, 131
 Barton, Pearl E.—8
 Bashaam, Judy—75
 Batie, Paul—75
 Batsell, Etta—68
 Batsell, Susan (Sue)—75
 Baughn, Kathie—80, 122
 Baughn, Russell (Russ)—68, 124
 Bauwens, Danny—80
 Baxter, Rebecca (Becky)—74
 Baxter, Earlene (Kay)—68
 Bayne, Catherine (Cathy)—68, 111
 Beacham, Doyle—26
 Beacham, Victoria (Vickie)—74
 Beamer, Georg (Nick)—80
 Beaty, Peter (Pete)—26, 85, 93, 100, 107, 108, 121
 Bech, Steve—74, 139
 Bechtel, Christie—80
 Becker, Bryn—68
 Becker, Edward—80
 Becker, Janice (Janny)—26, 114
 Beernink, Marsha—74, 106
 Beernink, Nancy—21, 26, 100, 106, 107, 114, 121
 Beglau, Drucilla (Tina)—26
 Belgium, Margaret—26, 100, 116, 117
 Bell, Victoria (Vicki)—17, 26, 105, 107
 Bellinger, Sharon (Sharie)—80
 Bellows, Terrence (Terry)—74
 Benjamin, Harold (Hal)—68
 Benner, Keren—26, 109
 Benner, Melvin—68
 Bennett, Terrence (Terry)—26
 Bennion, Roy—80, 116, 119, 120, 133, 145
 Bennison, Georgina—74, 125
 Bentz, Barbara—68, 109
 Bentz, Wesley (Wes)—21, 26, 93, 103, 116
 Bereiter, Charlene—74
 Berg, Paul—80
 Berg, Ralph (Rick)—74, 122
 Berghan, Kristin (Kris)—68, 90, 101, 143
 Berglund, Gail—68
 Berglund, Gordia—69
 Bergquist, Gregory (Greg)—80
 Bergstrom, Eugene (Bud)—74
 Berkempas, Sandre (Sandy)—68
 Berry, Richard—80
 Besse, Joy—26, 103
 Bethel, Robert (Bob)—68
 Betts, Judith (Judy)—74
 Beyersdorf, Gary—68
 Bialkowski, JoAnn—26, 109
 Billings, David (Dave)—90, 93, 116
 Billitti, Cathleen (Cathy)—26
 Bingham, David (Dave)—26, 92, 122
 Bingle, Jesnon—27
 Binns, Dick—71
 Binns, Thomas (Tom)—27
 Birnbaums, Anita—27, 102, 106, 107, 114, 127
 Bisaccio, Joan—80
 Bisel, Pamela (Pam)—27, 104, 114
 Bishop, Wanda—80, 112
 Bivens, John (Paul)—27, 123
 Bjornston, Gloria—75
 Black, Donald G.—10
 Black, Helen B.—12
 Blain, Vickie—74
 Blair, Robert (Bob)—80, 145
 Blake, Dorothy—68, 101
 Blandy, Lawrence (Larry)—27
 Blankenship, Kathleen (Kathy)—80, 106
 Blankenship, Pamela (Pam)—68, 111, 122
 Blaskowsky, Donald (Don)—27
 Blauert, Linda—27, 120
 Bleck, Larry—68
 Blegen, Bradley (Brad)—68, 138
 Black, Barry—68
 Blomme, Dorothy—27, 97, 103
 Blowers, Carol—74
 Bock, Robert—74, 93, 132, 133, 139
 Boehm, Karen—27
 Bois, James (Jim)—74
 Boisen, John—22, 68, 105, 132
 Boland, Barbara—27, 114
 Bolch, Diana—68
 Bolker, Merrily (Beth)—68, 100, 102
 Bond, Coleen (Sue)—71
 Bond, Janet—75
 Boni, Mariette—80
 Boothe, Barbara—27, 114
 Borthauer, Larry—27
 Borunda, Russell (Russ)—74
 Botomly, Helen (Kim)—80
 Bowen, Christine (Chris)—74, 119
 Bowen, Terrance (Terry)—64
 Bower, Bob—64
 Bowers, Donna—80
 Bowles, Ray—74
 Boyce, John—27, 100, 116
 Boyce, Tom—27, 100, 117
 Boyd, Ann—80, 112
 Bradwin, Doug—80, 96
 Brahams, Louise—28, 120
 Brakel, Carl (Art)—28
 Brakel, Elizabeth (Betty)—80, 116
 Brandsma, Clifford—64
 Brandt, Cheryl—74
 Brandt, Linda—74
 Brandvold, Mark—74
 Branson, Cheryl—64
 Branson, Sandra—80
 Brayton, Juanita—74, 113
 Breen, LeeRoy (Tony)—28
 Brende, Judy—28, 116
 Brende, Otis (Skip)—72, 93, 119
 Brennan, John (Kevin)—28, 119
 Briggs, Pam—74
 Briggs, Sharon—74
 Briglin, Virginia—28, 109
 Brillig, Karin—74, 91, 106
 Brillig, Steven—28, 93
 Briscoe, Barry—28, 116, 117
 Briscoe, Bonnie—80, 117, 118
 Briscoe, Dennis—75, 116, 117
 Bro, Betty—64
 Brooks, Arell—67
 Brown, Barbara—75
 Brown, Betty—75
 Brown, Carol—75
 Brown, Gary—75, 147
 Brown, Hugh—67, 122
 Brown, Ilsa—28, 101, 114, 120
 Brown, James—28, 90, 92, 122
 Brown, Kermit—80
 Brown, Karren—64
 Brown, Les—17, 28, 107, 109
 Brown, Phil—28, 92, 104, 127, 134, 146
 Brown, Dick—64
 Brown, Robert F. (Bob)—64, 147
 Brown, Robert M. (Bob)—80
 Brown, Susan—75
 Brown, Terrie—75
 Brown, Tom—80, 133
 Bruce, Susan—94, 112
 Bruemmer, Pat—28, 100, 107, 114, 116, 121
 Brugger, Dave—64
 Brunzell, Jenny—75, 103
 Bruton, Bernice—12
 Bryans, Dean—74
 Bryant, John (Jack)—65, 93, 102, 132, 138, 146
 Brynildson, John (Bud)—98, 134
 Buchanan, Shirley—75, 119
 Buckner, Ron—64
 Buechel, Ruth—64
 Buerkle, Ardy—67, 112, 113
 Buettnier, Ann—80
 Bundy, Ron—80
 Bundy, Pat—75
 Bunn, Bernie C.—15
 Bunnell, Chuck—28, 93
 Buorklund, Sonja—75, 100
 Burdge, Doug—74
 Burger, Ted—80, 131
 Burness, Mike—64
 Busby, Clarence—29, 93, 135
 Busby, Mary—75, 91
 Bush, Dan—64
 Buster, Donald (Pete)—75, 93
 Butcher, Joan—64, 102, 143
 Butcher, Wilbert—74
 Butko, Kathleen—80
 Butler, Judy—29, 109
 Byrne, Alvin D.—14
 Byrne, Jeanine—64, 104
 Byrne, Lonnie—75
 Byrnes, Carol—64, 112
 Cadagan, Patrick (Pat)—64, 90, 92
 Cain, David—80, 145
 Cain, Karen—80
 Caine, Lawrence (Larry)—29
 Calhoun, Linda—29, 121
 Call, Vaughn—75
 Camp, Julie—64, 90, 103
 Camp, Richard (Dick)—29, 96, 101
 Campbell, Brent—80, 96
 Campbell, Carol—116
 Campbell, Hugh (Dennis)—75
 Campbell, Jerry—64, 104, 132
 Campbell, John—70, 75, 96, 122
 Campbell, Mary—80, 119
 Campbell, Ron—29
 Camlyn, Jerry—75
 Canfield, Nancy—64, 90, 95, 111, 143
 Capps, Sandra—64
 Caraway, Frances—29
 Carbaugh, Albert (Bert)—64
 Carbon, Carl (Corky)—29, 122
 Caria, Antoinette (Toni)—64, 94
 Carlson, Cheryl—64, 134-A
 Carlson, Judy—80, 119
 Carlson, Ricki—75, 97, 106, 123, 142
 Carmichael, Kenneth (Ken)—64
 Carney, Marjorie (Ann)—75
 Carpenter, Michael (Mike)—75
 Carr, Nancy—64
 Carson, Christine (Chris)—75, 120
 Carswell, Dennis (Denny)—64, 90, 93, 123
 Carter, Milton (Joe)—64, 90, 135
 Carter, Terri—75, 122
 Caruso, Fredrick (Fred)—61, 64, 108
 Casebolt, Carolyn—75, 104
 Casey, Daniel (Mike)—80, 147
 Casey, John—64, 92, 122
 Castagna, Dave—119
 Castino, Kathleen (Kathy)—75
 Cate, Samuel (Sam)—80
 Cater, Ronald (Ron)—75
 Cattanach, Jerrine—76, 101
 Cattanch, Michele—29
 Caudill, Larry—29, 93
 Caudill, Grant—80
 Cavanagh, Chuck—64
 Cedarblom, Douglas—29, 92, 100, 105, 116, 117, 127, 135
 Cedarblom, Jerry—64, 93, 121, 124, 135
 Cenis, Dianne—29, 95, 114
 Cerenzia, David—29
 Chadwick, Richard (Dick)—64
 Chamberlin, Paul—64, 105, 135
 Chambers, Robert (Bob)—64
 Chapel, Sharon—76, 116, 117
 Chapman, Bev—64, 94, 113
 Chapman, Judy—76
 Chapman, Lynn—29, 101, 102, 114
 Chapman, Michael—64
 Charbonneau, Lillian—12
 Chase, Julie—64, 142
 Chastek, Lawrence (Larry)—68, 92, 119
 Cheek, Jim—65
 Chement, Mike—98, 119
 Chisholm, Florence—13
 Christensen, Clark (Red)—75
 Christman, Carrie—64, 101
 Christoph, Sharon (Shari)—64, 101, 102, 104, 105
 Christy, Penelope (Penny)—30, 86, 97, 101, 103, 134
 Chronis, Kathy—76, 123

Claeson, Roy—76, 119
 Claeson, Sandy—64, 118, 120
 Clanton, Edward (Lee)—76
 Clapper, Wayne—64
 Clark, Bob—64
 Clark, Dave—76, 116
 Clark, Grace (Gay)—76, 113
 Clark, Larry D.—11
 Clark, Patsy—80
 Clark, Verna—72, 118, 120
 Clarke, Jocelyn—64, 101, 103
 Clarke, William (Bill)—30, 89, 104, 108
 Clay, Eileen—80
 Clay, Robert (Bob)—30
 Clayton, Gwen—72, 100
 Clayton, Tom—71, 91
 Clayton, Timotha (Timmie)—30, 88, 102, 104, 114
 Cleary, Mike—30
 Clem, Kathy—75
 Cleveland, Christa—19, 23, 30, 102, 114
 Cloninger, Glen—72, 134
 Clute, Judy—76
 Coates, Carol—64, 101
 Coats, Robert (Bob)—30, 135
 Cochran, Mike—76, 134
 Cochran, Mike David—75, 116
 Cochran, Suzanne (Sue)—30, 101, 102
 Cockburn, Bill—64, 90, 93, 104, 135
 Code, Joyce—76
 Coffey, Barbara—80, 112
 Coffin, Missy—76
 Colby, Fay—64
 Colby, John—80, 133, 147
 Cole, Gene—75
 Cole, Kathryn (Kathy)—30, 94, 95, 102, 114, 120, 123
 Cole, Penny—76
 Cole, Rachelle—76, 119
 Combs, Gary—76
 Comeaux, Rene—64, 98, 101
 Comin, Mike—80, 116
 Compney, Carmen—80
 Conger, Arthur (Art)—30
 Conley, Jan—76, 122
 Connelly, Anita—64, 94
 Connerley, Mike—80
 Conrad, Cathy—80, 114, 118, 143
 Conrad, Joy—30, 97, 118, 127, 143
 Constantine, Sandy—76, 125
 Cook, Gary—30
 Cooley, Joann—80, 113
 Cooper, Brian—76, 134
 Cooper, Gayle—30
 Cooper, Janett—64
 Cooper, Mike—64
 Cooper, William (Randy)—30, 93, 97, 104, 127, 128, 132, 141
 Cooper, Rick—76, 93, 133
 Coppay, Ann—76
 Copsey, Cris—66, 122
 Cordes, Leonard—76
 Corkery, John—31, 103, 105, 108, 127, 134, 146
 Corkery, Landry—66, 92, 146
 Corkrum, Gordon (Mike)—80
 Corliss, Maggie—66, 101, 111
 Cornell, Chuck—66
 Cornwell, Dudley—80, 93
 Costello, Louie—76
 Cotter, Barbara—75
 Coulter, Cindy—80, 123
 Coulter, Marty—66
 Courtright, Bernadine—21, 31, 101
 Cox, David—66, 93, 101
 Crabtree, Timothy (Tim)—60, 92
 Cramer, Frank—31
 Craig, John—31
 Crane, John—76
 Cressey, John—74
 Cressey, Bob—66, 122
 Crockett, Sharon—80
 Croffut, Kathe—76
 Croffut, Tom—80
 Cromer, Bob—31, 138
 Cromer, Jack—80
 Cromer, John—76
 Cromwell, Mary—76, 104
 Crone, Russe! (Bruce)—76
 Cronkrite, Walter (Rod)—66
 Cronrath, Ray A.—8
 Cross, Marguerite—12
 Crossett, Carol—31, 101, 120
 Crouse, Creston (Lynn)—71
 Crowe, Carl—64, 92, 101, 122
 Cryderman, Karen—80
 Culbertson, Carol—71
 Culbertson, Margaret—31, 103
 Cummings, Dan—66
 Cummings, Margaret (Peggy)—72, 113
 Cummins, Gerald (Jerry)—31, 104
 Cummins, Joseph—31
 Cummins, Kitty—71
 Cunningham, Ann—15
 Cunningham, Emily—66, 101, 123
 Cunningham, Nan—71, 120
 Curl, Jack—66
 Curl, Pamela (Pam)—31, 118
 Curtis, Jim—71
 Curtiss, Bill—80, 133, 147
 Custis, Dean—61, 66
 Dahl, Loissona—76
 Dailling, Floyd (Bill)—71
 Dalke, James—67
 Dalsky, Jeffrey—80
 Damon, Ward—62, 66, 104
 Daniel, Robert (Bob)—66, 100, 121
 Daniels, Jay—71, 92, 147
 Danke, Virginia—15
 Danke, William (Bill)—80, 104, 116, 133, 145
 Dannen, Willena—64
 Darby, Rosetta (Rose)—31
 Darnell, Alan—66
 Darr, Geraldine (Jeri)—31
 Dashiell, Bonnie—80, 112
 Dashiell, Luanna—71, 112
 Dashiell, Robert (Bob)—80
 Dassow, Florence—80
 Daugherty, Glenn D.—13
 Davenport, Anthony (Brian)—80, 100, 119, 120
 Davis, Mary Ann—80, 112
 Davis, Nancy—66, 118, 120
 Davis, Reginald—80, 145
 Davis, Richard Allen (Dick)—80
 Davis, Richard Walter (Rich)—71, 145
 Davis, Robert (Bob)—71
 Davis, Sally—71
 Davis, Walter (Walt)—66, 97, 100, 103
 Davison, Berry—65
 Dawson, Diane (Dee)—66
 Dawson, Mary—71, 100, 102, 112
 Dawson, Walter (Walt)—31
 Dozey, William (Bill)—80, 145
 Dean, Richard (Dick)—80
 DeAtley, Donna (Dee)—75
 Debing, Vivien—31
 Decker, Joyce—77, 113, 119
 Degenstein, Delores—32
 Degenstein, Elvin—71
 Degenstein, Eugene (Gene)—66
 Dehner, Katherine (Kathy)—66, 111, 134-A
 de la Fuente, Marguerite—17, 32, 101, 107, 114
 Dennie, William (Bill)—71, 90, 92, 133, 141
 Dennis, Gerald (Jerry)—66
 Dennis, Joseph (Joe)—66
 Dennis, Linda (Lynn)—32
 Denny, Jerry (Dave)—32, 93, 97, 116, 141, 147
 Denny, Kathleen (Kathy)—101, 120
 Denton, Leslie (John)—32, 93, 102, 104, 121, 129, 132
 Desilets, Dwan—63, 109
 Deulen, Cora—32
 Devine, Richard (Dick)—66
 DeVore, Charles (Chuck)—32, 100
 Dewey, James (Jim)—62, 66, 101, 120
 Dickerson, Paul—80
 Dickerson, Sarah (Jayne)—71
 Diercks, William (Bill)—32
 Dierks, Kathleen—32, 109, 114
 Dietz, Dan—66
 Dietzman, James (Jim)—71
 Dietzman, Marilyn—32, 102, 120
 Dillon, Charles—66
 Dillon, Robert (Bob)—70, 71, 101, 132, 133
 Dimico, Sam—32
 Diskin, Sonja (Soni)—71
 Dittrich, Richard (Dick)—80
 Dix, Patrick (Pat)—32, 86, 92, 104, 108, 127, 128, 132
 Dixon, Albert—71
 Dixon, Janice (Janny)—32
 Dixon, Matt—32, 93
 Dizman, Diane—71, 112
 Dolge, Linda—33, 90, 109, 114
 Dolge, Randall (Randy)—66
 Domir, Robert (Bob)—66
 Donner, William E. L.—8
 Dormaier, Carol—71
 Doughy, Stephen (Steve)—71, 93
 Downey, Jean—80, 113
 Downing, Sylvia—71
 Downs, Patsy (Patty)—32, 112
 Doyle, Andrea—80, 100
 Doyle, Carola—71, 106
 Doyle, Tara (Terri)—66, 134-A
 Drazan, Joseph (Joe)—33
 Driftmeyer, Greg—63
 Driggs, Claudia—63
 Duitch, Lynne—19, 33, 143
 Dullanty, John—63
 Duncan, William (Bruce)—33
 Dunlap, Sharon Ann—17, 33, 92, 107
 Dunlap, Sherrie Jo—63
 Dunlavey, David—63
 Dunn, John—73
 Durante, Eileen—71
 Durbin, Janet—66, 118, 120
 Durdle, Earl—33, 101
 Dutt, Stephen (Steve)—66
 Dyche, Douglas (Doug)—80
 Dyer, Jerry—33
 Eagle, Barbara—80, 101, 113
 Eakle, Daniel (Danny)—80
 Earling, David (Dave)—33, 92, 116, 117
 Ebner, Barbara—63, 102, 111
 Echelbarger, Kay—33, 101
 Eckland, Gary—32
 Eddy, Earl (Dawes)—17, 23, 33, 122
 Eddy, Joann—63
 Eden, Dianne—81
 Edgar, David (Dave)—33
 Edwards, Betty—71
 Egbert, Rob—33, 94
 Ehtee, Vicki—63
 Eickstadt, Charlotte (Ginger)—73
 Ekins, Michael (Mike)—73, 116
 Eklund, Gary—73
 Elliot, Noel—81
 Ellis, Don G.—15
 Ellman, Joseph (Joe)—81
 Ellman, Patricia (Pat)—63, 119
 Ely, Jana—81
 Emacio, James (Jim)—81
 Emacio, John—63
 Embrey, Kenneth (Ken)—63
 Emmons, Paul—73
 Eng, Rita—33, 103
 Eng, Rose—71
 Engdahl, Don—70, 73, 92, 132, 133
 Engdahl, George—34, 89, 93, 104, 108, 121, 128, 132, 141
 Engebretson, Shirley—81
 Enge, Harriet—32
 Erickson, Dianne—118, 120
 Erickson, Dorothy—81
 Erickson, Kenneth (Ken)—73, 91
 Erickson, Richard (Rich)—34
 Erickson, Steven (Steve)—79, 81
 Erie, Karen—34, 90, 95
 Erling, Joyce—34
 Erstad, Dianne—63, 101, 102, 121
 Erwin, Charles (Chuck)—34, 122
 Eschbach, Cheryl—17, 22, 34, 95, 102, 114
 Eslick, Franklin (Frank)—73
 Eutsler, Kitty—81
 Everett, David—83
 Fagan, Catherine (Cathy)—81, 112
 Fagerstedt, Sue (Christy)—104
 Fair, Glenna—63, 119
 Falk, George—63
 Falk, Jim—73, 92, 133
 Fancher, Elizabeth (Cookie)—73, 106
 Fancher, Frederic (Rick)—34, 105, 128, 132
 Fancher, Robert—63, 93
 Fancher, Susan (Sue)—63, 97, 103, 112, 120
 Fancher, Ward (Barry)—73, 116, 133, 147
 Farmer, Martha—34
 Farmer, William (Bill)—71
 Farrier, Linda—73
 Faubion, Stanley E.—13
 Favre, James (Jim)—63, 141
 Ferch, Judy—34
 Ferguson, Lynn—70, 73, 106
 Ferguson, Mary—81
 Fernau, William (Bill)—81
 Fillman, Helen—73
 Fines, Janice (Jan)—63, 118, 120
 Finn, Cathy—74
 Finney, Janice—63
 Finnie, Theresa—81, 112
 Firestone, Dennis—34, 92, 104
 Firestone, Pennie—63, 101
 Fish, Karen—63
 Fisher, Betty—72
 Fisher, Genevieve—14
 Fitzpatrick, Sarah (Sally)—62, 63, 89, 100, 111
 Fix, Yvonne—119
 Flanigan, Kathy—81
 Flaskegaard, Deanna (Dea)—63, 102, 134
 Flathers, Susan (Sue)—81, 112
 Fleck, Janice—73
 Fleckenstein, John—34
 Fleming, Shannon—73
 Flemister, James (Jim)—17, 34
 Fletcher, Orlando—11
 Floener, Karen—34
 Foley, Bonnie—71, 119
 Forstad, Jay—81
 Foote, Ethel—35, 109, 114
 Foote, Ron—81
 Forech, Clarence—35, 141
 Forehand, Linda—62
 Forell, Jerry—63
 Fosback, Bob—35, 89
 Fosback, Lonnie—73
 Fosberg, Karen—35, 97
 Foss, Pam—81, 112, 119
 Foss, Roger—35
 Fossom, Tom—24, 66, 122, 135
 Foster, Gary—66
 Foster, John—35
 Foust, Ken—81
 Fowle, Maureen—81, 120
 Fowler, Dick—81, 145
 Fowler, Jim—73
 Franke, Cheryl—81
 Fransen, Ken—81
 Frazier, Jim—73
 Fredrickson, Linda—74, 97, 102, 116, 117
 Freeland, Gary—66
 Freeman, Elyse—73
 Freeman, Fred—73, 116, 133
 Freeman, Patricia (Pat)—35, 103
 Freeman, Steve—74
 Frey, Arthur—11
 Friend, Tom—73
 Froelich, Walt—66
 Fry, James (Jimmy)—73
 Fry, Jeannie—73, 101
 Fry, Julie—71, 116
 Fulbright, Dale—35
 Fulkerson, Nancy—66, 97
 Fuller, Carol—66, 94, 106
 Fuller, C. Oliver—116, 117
 Fuller, William (Bill)—66, 93, 116, 117
 Fullerton, Brenda—35
 Fullmer, David (Mike)—75
 Gabel, Elizabeth (Liz)—81, 112, 113, 116
 Gabel, Marian—35
 Gabel, Richard—73
 Gaetano, Richard (Dick)—133
 Gage, Darlene—73
 Gage, Nadine—35, 116
 Gahar, Dona—35
 Gaiser, Daniel—81
 Gale, Fulton (Tony)—35, 85, 88, 89, 104, 107, 108, 121, 129
 Gallagher, Don—66
 Galloway, Mike—66, 122
 Galloway, Peter—73, 93, 96, 100
 Galvez, Anella (Marie)—119
 Galvez, Judy—75
 Gamon, Betty (Jo)—66, 121
 Gamon, Ralph—75
 Garcia, Julie—81
 Gardenhire, Sue—66
 Gardner, Bruce—70, 75
 Gardner, Joanne—81
 Gardner, Lawrence (Larry)—75, 123, 141, 147
 Gardner, Marvin—35, 116
 Garlich, Arlen—36, 94
 Garlich, Becky—81
 Garrett, Betty—36, 116, 117
 Garrett, Eileen—81
 Gaskell, Owen—66
 Gaskins, Walter (Wally)—73, 92, 104, 105, 132, 147
 Gaskins, William (Bill)—62, 63, 132

Gates, Dave—36, 94
 Gebro, Rod—81
 Geier, Gretchen—66, 109
 Geiss, Clint—81, 139
 Gemmill, Candie—75
 Gemmill, Clark—36, 92, 96, 135
 Genis, Amy—66, 103, 116
 Genor, Linda—75, 143
 George, Bill—81, 133, 141
 Geraghty, George—75, 92, 132, 135, 139
 Geraghty, Tom—36, 93
 Gerdo, Diane—75
 Gerimonte, Dean—36, 120
 Gerpheide, Mary—12
 Gesinger, Harold—36, 100, 116, 117
 Gesinger, Gary—36, 100, 116
 Gesinger, Jim—70, 76
 Gevalit, Bob—66
 Giannou, Bill—139, 147
 Giannou, Thomas—66, 81
 Gibbs, Flora E.—15
 Gier, Evelyn—75
 Gies, Carol—71, 75
 Gilbert, Gary—66, 92, 124, 125
 Gill, Bernie—66
 Gill, Stephen—81, 133, 145
 Gillette, Veanne—75
 Gibson, Bill—81, 116
 Gingrich, Mary—66, 102, 111
 Gingrich, Rog—36, 93, 135
 Gix, Irene (Molly)—81
 Glaspey, David—36
 Glass, Steve—75, 92, 105, 122, 132, 141
 Glaze, Nancy—62, 66, 90, 103
 Glines, Lamont (Monty)—63
 Glover, Jerry—72
 Gnagey, Drucilla—36, 90, 95, 96
 Gnagey, Mary (Gretchen)—75, 120
 Godfrey, Russ—66
 Gokee, Mary Ann—81, 100, 106
 Goldberg, Joan—66, 111
 Gompertz, Gayle—75
 Gonwick, Sandy—66, 119
 Gonyou, Jim—81
 Goodner, Mike—75, 141
 Goodner, Steve—81, 119, 120, 147
 Goodrich, Bruce—75, 116
 Goos, Lydia S.—13
 Gormley, Mike—81
 Goss, Tim—70, 71, 75, 92, 138
 Goudy, Kay—62, 90, 118, 124
 Gould, Barbara—66, 97, 111
 Gould, Kris—81
 Goudsby, Alice—75, 119
 Grady, Pam—75, 106, 124, 142
 Graef, Steve—66, 135
 Grafos, Dean—36
 Graham, Bill—66
 Graham, Bob—36, 105, 147
 Graham, Martha O.—12
 Graham, W. B.—11
 Grant, David—75, 93, 96
 Grant, Judy—36
 Grant, Mary—71
 Graves, Lynda—81
 Gray, Carol—37, 116
 Gray, Diana—37
 Green, Aril—17, 37, 107, 109
 Green, Cheryl—81
 Green, Dorene—37, 101, 111
 Green, George—75
 Green, Grant (Steve)—62, 93, 96
 Green, Howard—37
 Green, Kathy—62, 111, 134-A
 Green, Sue—37
 Greene, Johnny (Joyce)—75, 103
 Greene, Joseph—63
 Greener, George—75, 117
 Gregory, John—37, 122
 Gregory, Marcia—62, 120
 Gregory, Sandra—81, 106
 Greve, Jerry—37
 Griffey, Wilma—37
 Griffin, Roy—81
 Griffith, Linda—37, 119
 Griffiths, Carmen—81, 119
 Grinstead, Tom—81
 Grossman, Charles—81
 Grove, Sharon—75, 125
 Groves, Vernon—75, 92, 119
 Grunte, Pete—37
 Guiles, Dave—72, 139
 Gullixson, Russell—75
 Gumenberg, John—81
 Gural, Steve—62
 Gurney, Fred—81

Gusdorf, William (Bill)—75
 Gustafson, Al—81
 Gustafson, Leo—75, 102
 Gustavs, Mara—62, 94
 Haarsager, William (Bill)—75
 Haberman, James (Jim)—62, 104, 108, 124, 135, 138
 Hackman, John—37, 93
 Hagel, James (Jim)—81, 147
 Hagel, Vincent (Vince)—62
 Hagen, Bob—77, 134, 147
 Hagen, Jere—62, 97, 121
 Haggerty, Cynthia—62
 Haggerty, Darryl—62
 Haines, Jean—37, 90, 97, 114
 Hajabacs, Henry—82
 Halabrin, Nancy—62
 Hall, Karen—62
 Hall, Robert (Bob)—77
 Hall, Warren A.—14
 Hallett, Loren—77, 146
 Hallett, Thomas (Tom)—62, 134
 Halpern, Marvin (Marv)—81
 Halstenrud, Loy—37
 Halvorson, Bradley—62, 94
 Ham, Jeffrey—81
 Hamamoto, Joyce—38
 Hamilton, Judith (Judy)—38
 Hamilton, Richard (Dick)—62, 94
 Hamilton, Robert—13
 Hamm, Michael—81
 Hamm, Theren—38
 Hammon, Janet M.—10
 Hammond, Edward (Ned)—62, 122
 Hammond, Robert (Bob)—62
 Hamde, Jeff—62
 Haney, Bill (Buck)—77, 93
 Haney, Sonia—38, 89, 101, 111
 Hanna, Carolyn—38, 103
 Hanson, Cheryl—77
 Harber, Roberta (Georgene)—77, 94, 119
 Hardy, Allan—38
 Harold, Robert (Bob)—81
 Harras, Gustav (Gus)—38
 Harris, Bernard—38
 Harris, Margaret (Peg)—62, 120
 Harris, Milo—4, 38
 Harris, Priscilla—38
 Harris, Spencer—22, 38, 99, 118, 119, 120, 121
 Harrison, Marilyn—77
 Harrison, Michael (Mike)—62
 Harshman, John—77, 105, 132
 Hart, Jay—81
 Hart, Marilee—38, 96, 105, 106, 107, 114, 116
 Hartley, Gerald—13, 120
 Hartley, Jan—62, 102, 117
 Hartling, Mary—77, 94
 Hartman, Warren—38
 Harton, Linda—62, 116
 Harvey, Joseph (Joe)—81
 Harvey, Mary Beth—62, 106, 107, 118, 120
 Hasley, Shirley—75
 Hatch, Jay—120
 Hatch, Jo—81, 133
 Hatch, Lee—38
 Hathaway, Carole—62, 118, 120
 Hathaway, William (Bill)—77
 Haugen, Alvin (Al)—77
 Haugen, Roger Paul—81
 Haugen, Sandra (Sandy)—66, 116
 Haugen, Scott—77
 Havens, Donald (Don)—23, 39, 105
 Havens, Judy—81
 Havens, Larry—77
 Hawley, Marcia—77, 94
 Hay, Theodore (Ted)—39, 193, 122
 Hayashi, Emi—77
 Hayashi, Keith—62
 Hayes, David—39, 119, 120
 Haynes, John—77, 116
 Hazeltine, Richard (Dick)—39
 Healy, Alan (Al)—62
 Heath, Sandra (Sandi)—81, 112, 119
 Heft, Walter—75
 Heidtbrink, Stephen (Steve)—81, 133, 145
 Heim, Elizabeth (Betsy)—64
 Heim, George—38
 Heindselman, Rita—77, 117
 Heineck, Richard (Rick)—77
 Helphrey, David—62, 118, 119, 120, 123
 Helten, Elin—8

Henderson, James—62
 Hendricks, Shirley—61, 62, 111, 118
 Hendricks, Susan—62
 Hendrickson, Marie—62, 94, 120
 Henniger, Margie—81
 Henry, Don—17, 39, 99, 107, 120
 Henry, Ezma—81, 112, 117
 Henry, Louise—62, 102, 111, 134-A
 Herington, Janet—77
 Herr, Billy—81
 Herrington, William (Bill)—77
 Herrman, James (Bud)—69
 Hersman, Linda—69
 Hess, John—77, 96
 Heuett, Larry—66, 116, 134, 147
 Heyer, John—77, 93, 116
 Hieronymus, Donna—75
 Hietala, Eric—69, 90
 Higgins, Lee—63
 Higgins, Thomas—69, 94
 Highsmith, Patricia (Patti)—69, 104, 111
 Hildebrand, Bill—21, 39
 Hill, Bobby (Bob)—81, 91
 Hill, Connie—78
 Hill, Donald (Don)—69, 92
 Hill, Jane—69
 Hill, Janice—69, 111
 Hill, Mery—19, 23, 39, 119, 121, 124
 Hill, Richard (Rick)—81, 133
 Hilliard, Edwin (Ed)—69
 Hilton, William (Bill)—17, 39, 92, 107, 122, 135
 Hinshaw, Mardi—77
 Hintz, Luther—77, 134
 Hirschhorn, Alice—39
 Hitomi, Clifford—77, 147
 Hookoff, Allan—62
 Hoagland, Janis—81, 112
 Hoban, James—10
 Hodson, Pauline—63, 119
 Hoefter, Bev—69, 100, 103
 Hoefter, Jan—61, 69, 89, 100, 103
 Hoerner, Raymond (Ray)—69
 Hoelsy, Richard (Dick)—81, 139
 Hoffman, Sharon—39
 Hoffman, Stephanie—69, 101, 117
 Hogan, Dennis—69
 Hogsett, Douglas (Doug)—69
 Hogue, Sidney—77
 Holcomb, Dale—66
 Holden, David—39, 119
 Holdsworth, Helene—81
 Holen, John—69
 Holland, Daniel (Danny)—77, 146
 Holland, Joan—77
 Holland, Nancy—13
 Hollandsworth, Roy—77
 Holmen, Douglas—39
 Holmes, Kenneth—81, 116
 Holmes, Larry—39
 Holmquist, Diana (Cam)—21, 40, 107, 123
 Holt, James (Jim)—40
 Holm, Everett—76, 92
 Homan, Richard (Rick)—69
 Honda, Alan—17, 40, 89, 104, 128, 132
 Honda, Carole—76
 Hood, Gordon—81, 91
 Hood, Jack—40
 Hood, Roger—69
 Hoppy, Carole—63, 103
 Hoppy, Connie—63
 Hoppy, Susan—81, 119
 Horn, William (Bill)—81
 Hornaday, George—62
 Hornbuckle, Robert (Bob)—81
 Hornbuckle, Ronald (Ron)—69
 Horton, Daniel—76
 Hotrum, Ronnie—81
 Howard, Alda—10
 Howard, Carol—69
 Howard, Garnett—40, 93
 Howard, Jane—5, 21, 40, 96, 97, 98, 106, 107, 114, 121, 124
 Howell, John—69, 138
 Hoxsey, Suzette—81
 Hubbard, Joan—76
 Hubbard, Zoann—76
 Hübenthal, Janet—69
 Huckaba, Claudia—69, 101, 143
 Huey, Sharon—81

Hughes, Cheryl—40
 Hughes, John—40
 Hughes, Tracey—67
 Hulen, William (Ron)—22, 40, 85, 89, 96, 97, 103
 Humphreys, Cheri Lynn—73
 Hunske, Dorothy (Anne)—67, 97, 103, 111
 Huneke, Helen—8
 Hunt, Katherine—11
 Hunt, Linda—81
 Hunt, Madelyn—67
 Hunter, E. L.—15
 Hunter, Robert (Bob)—81, 133
 Hurst, Louis—12, 131
 Hurst, Stephanie—81, 102, 112, 113
 Husom, Margrethe—40, 92, 95, 120
 Husso, Sally—40
 Hustad, Roselynn—81
 Hutchison, James—81, 119, 133, 145
 Hutchison, Judith—40, 88, 118, 120
 Hutchison, Spokane—10, 105
 Huth, Diane—40, 95, 113, 119
 Huttner, Judith—67
 Hutton, John—61, 69, 101, 146
 Hyatt, Louia—76
 Hyland, Kenneth—40
 Iffland, Robert—40
 Immel, Kathy—71, 76, 134-A
 Ingraham, Grace—76
 Inners, Jackie—41
 Innes, Pat—81, 133, 145
 Irish, Dave—62
 Irish, Patti—41
 Iron, Lynda—67
 Irving, Lee—67, 93, 104, 122, 132
 Irwin, Nancy—41, 112
 Iwai, Michael—76
 Jackman, Bonnie—81
 Jackson, Chuck—41, 97, 99, 101, 134, 147
 Jacobs, Ken—67, 119, 120
 Jacobsen, Jim—23, 41, 85, 92, 106, 107, 108, 121
 Jacobson, Nancy—81, 90-A, 143
 Jacobson, Patsy—76, 100, 122, 143
 Jacoy, Alex (Al)—41, 90-A, 119, 120
 Jacoy, Terry—41, 86, 88, 93, 101, 108, 119, 120, 127, 128, 132, 138
 Jaffe, Pam—67, 111
 Jahr, Paul—67
 James, Douglas—76
 James, Jerri Lee—41, 88, 118, 120
 James, Robert (Bob)—81, 147
 James, William (Bill)—41, 94
 Jameson, Sandy—67, 97, 112
 Jamieson, Barbara—81
 Jamieson, Tom—67, 96, 103, 147
 Jantz, Carol—77, 119
 Jared, Ron—67
 Jascewsky, Juliana—81
 Jeans, Bill—81, 90
 Jellesed, Kathy—82
 Jennings, Jane—76
 Jennings, Judie—76
 Jensen, Dan—67
 Jensen, Pat—41, 100, 109, 112
 Jerome, Cherrie—67, 120
 Jewell, Margaret (Peggy)—41, 120, 134-A
 Johansson, Glen—41, 92, 104
 Johnson, Bonnie—76
 Johnson, Bruce—76, 93
 Johnson, Carol Ann—76
 Johnson, Carolyn Rand—17, 41, 90, 95, 102, 107, 110, 111
 Johnson, Carolyn Sue—67
 Johnson, Claudia—119
 Johnson, Connie—62
 Johnson, Davida—41, 109
 Johnson, Doris—76, 112, 113
 Johnson, Ellen—82
 Johnson, Frances (Chris)—112, 113
 Johnson, Gary—42, 119, 120
 Johnson, Gayle—42, 101, 114
 Johnson, Harold (Butch)—67
 Johnson, Isaac—41
 Johnson, Jack—67, 119, 120
 Johnson, James (Howell)—82, 96
 Johnson, Janet—76
 Johnson, Jay—76

Johnson, Jerry-41, 96
 Johnson, Karen-76
 Johnson, Karol-76
 Johnson, Lila-76
 Johnson, Marcia-76
 Johnson, Nancy-67
 Johnson, Phillip-97
 Johnson, Randy-67, 122
 Johnson, Robin-82, 117
 Johnson, Roy-42, 93
 Johnson, Stephen (Steve)-76, 92, 123, 147
 Johnson, Sue-4, 101, 103, 111
 Johnston, Barbara (Bobbie)-76
 Johnston, Cicely-67, 95, 101
 Johnston, David-82
 Johnston, Wayne-42
 Jonas, Robert (Bob)-42
 Jones, Barbara (Bobby)-82
 Jones, Carol-77, 113
 Jones, Constance-77
 Jones, Harry (Wayne)-67
 Jones, James (Mike)-77, 133
 Jones, Jonnie-77, 98
 Jones, Judy-67, 103, 143
 Jones, Kimball (Kim)-82, 116
 Jones, Phil-19, 42, 92, 108
 Jones, Tana-67, 94
 Jones, Tom-60
 Jordan, Linda-82, 112
 Joslin, Julie-67
 Joss, Richard (Dick)-82, 92, 139
 Joy, Edward (Ed)-67
 Juliano, Jerald (Jerry)-76, 98, 133, 138, 147
 Jurgensen, Bob-67
 Jurgensen, Elliott (Rennie)-64
 Jurgensen, Kristin (Kris)-82, 112
 Kacalek, Edward (Rusty)-82
 Kachinsky, Linda-77
 Kahle, John-15
 Kai, Bob-67
 Kalnins, Gus-64
 Kanegae, Ronald-82, 91
 Kapus, David-82, 96
 Karg, Rudy-77
 Katahira, Bob-67, 139
 Kataoka, Kenny-67
 Kayahara, Jessie (June)-76, 119
 Kayano, Ed-94
 Kayano, Kenneth-82
 Keane, Steve-82, 147
 Keasal, Mary Anne-42, 101
 Keenan, James (Jim)-42, 122
 Kevvy, Craig-82
 Kevvy, Garry-63
 Keezer, Arthur (Fred)-82, 145
 Keigley, Tom-71, 77, 93, 131
 Keil, John-22, 42, 92, 96
 Keil, Larry-82, 133
 Keith, Dawn-42
 Kelley, Susan-42, 95
 Kellner, Judi-77, 112, 113, 125
 Kelly, Dana-77, 96, 116
 Kelly, Kathleen-77
 Kelly, Susan-77, 113, 114
 Kelly, Tom-5, 63, 104, 116, 117, 118
 Kelm, Arnold-42, 94
 Kempthorne, Mark-63
 Kent, Gary-43
 Kerns, Wally-63, 92
 Kessler, Ronald (Ron)-43
 Kester, Pam-63
 Kester, Patricia (Patti)-43
 Kidder, Pat-63, 118
 Kiem, Pat-77, 106
 Kiemle, Karen-63, 94, 109
 Kilian, Sue-77
 Killien, Joan-77, 101, 120
 Kilmer, Sherrie-63
 Kimball, Sally-43, 86, 88, 101, 123
 Kimball, Stuart-77, 105, 131
 Kincaid, Roy-77, 116, 134, 147
 Kincaid, Susie-82, 116
 King, Kathy-63
 King, Sandy-82, 111
 King, Laurel-43, 102, 120
 King, Roland (Guy)-63, 103, 124
 Kipper, James (Jim)-43, 86, 93, 105, 128, 132
 Kirihara, Barry-77
 Kirihara, Hollie-77, 119
 Kissin, Peter (Pete)-21, 22, 43, 96
 Kistler, Barbara-43
 Kistler, Dian (Dee)-82
 Kivett, Jeannie-77, 113
 Klausler, Roger-77, 90, 91, 116
 Klein, Karen-63, 111
 Kleiven, Susan-82
 Klierer, Kristy-61, 63, 103, 118, 120
 Klobusicky, Liz-63, 120, 124, 143
 Klobusicky, Nadine-82, 143
 Kloc, Helen-82
 Knodle, Verna-43
 Knott, Larry-77
 Knox, Lois H.-10
 Knudson, Jan-63
 Knutsen, Harold-43
 Koehler, Martha (Ann)-77
 Koller, Brant-43, 94, 104, 131
 Koller, Jerry-77, 116, 139
 Koller, Scott-82, 91
 Koller, Virginia-13
 Kolstad, Harley-73
 Konestes, Al-63
 Konestes, Constantine (Connie)-19, 43, 92, 105, 119, 124, 132
 Kopczynski, Dawne-61, 63, 101, 134-A
 Kosai, Ken-63, 103
 Kosai, Terry-77, 93, 132, 147
 Koss, Paul-82, 133, 139, 147
 Kozziuk, Anna-77, 106
 Kramlich, Fred-13
 Krause, Jon-43, 105, 131
 Krause, Wesley (John)-77
 Kreshel, Gary-43
 Kreshel, Judy-17, 43, 101, 107, 114, 122
 Kromer, Mollie-82
 Kromm, Kathy-77, 112
 Krull, Ken-63, 103, 104, 124, 125, 132
 Krum, Ellen-72, 103, 106
 Kruse, George-63
 Kuhn, Gary-63
 Kuhn, Susan-77, 125
 Kunz, Don-43
 Kusske, Jim-43
 Kusske, Kathryn-63, 102
 LaBounty, John-63
 LaComte, Laura Lee-63, 100, 102, 111
 Lafferty, Dick-44
 Laird, Max-69
 Lamb, Lynda-82
 Lambert, Dan-77, 119, 120
 Lambert, Ron-82, 119, 120
 Lambright, Dick-77
 LaMotte, Jim-63, 97, 103, 121
 Lang, Dick-44
 Lange, Bill-82
 Langhans, Doris-106
 Lanning, Bob-63, 125, 135
 Lantry, Tom-71
 Lanyden, Bob-77
 LaPlante, Doug-63
 LaPorte, Pam-63
 LaPorte, Pauline-82
 Larabee, Sandy-63
 LaReice, Rita-63
 Larsen, Carl-77
 Larsen, Dave-139
 Larsen, Dona-69
 Larsen, Gary-77
 Larsen, Karen-69, 120, 143
 Larsen, Lissa-82, 143
 Larson, Al-69
 Larson, Linda-64, 107, 121
 Larson, Roberta-82, 115
 Larson, Walt-69
 Lartz, Elaine-69
 Lauer, Harry-82
 Lawrence, Helen-82, 100
 Lawson, Christine-77
 Lawson, Joan-77, 110
 Lawson, Ron-44, 119
 Layton, Greg-77, 119
 LeClaire, Rod-69
 Lee, Wendy-82
 Leigh, Sharon-44, 97, 110, 111, 124
 Leithauer, John-77
 Leland, Jim-77
 Lemley, Betty-82, 113
 Lemley, Russell-77
 Lemley, Tim-69
 Lennox, Lance-44
 Leonard, Gene-44
 Leonard, Jack-77, 135
 Leonard, Jerry-69, 105, 132, 146
 Lepic, Ken-44
 Letterneau, LeRoy-44, 93
 LeVan, Bonnie-82
 Lewis, Bonnie-68
 Lewis, Charmaine-77, 119
 Lewis, Cheryl-69
 Lewis, Gail-69
 Lewis, Kathy-71
 Lewis, Sue-120
 Leyda, Hap-44
 Lightfoot, Sarah-44, 119
 Lilienthal, Jack-69
 Lilliquist, Kemp-82
 Lindsay, Jim-69
 Knott, Larry-77
 Little, Chuck-67
 Little, John-77, 135
 Little, Val-62, 69, 89, 123, 134-A, 143
 Livingston, Louis S.-11
 Lloyd, Jim-67
 Lobdell, Charles-44
 Lobdell, Robert-82, 139, 143
 Lockert, Bruce-63
 Lockhart, Doug-45, 87, 88, 89, 93, 98, 104
 Lockwood, Mary Carole-77, 110
 Lodahl, Tanya-82
 Lodico, Kathy-73, 119
 Logan, Jerri-77
 Logsdon, Charles-69
 Lomax, Bert-77, 133
 Lomax, Bobbie-82
 Long, Audrey-74
 Long, Frances-45
 Long, Jay-74
 Long, Joan-82, 112
 Long, Phalice-69, 118, 120
 Long, Sue-45, 97, 115
 Long, Tari-74, 142
 Lord, Sandy-45, 90, 122
 Lorie, Bob-69
 Lorentzen, Tom-74, 138
 Louderback, H. M.-14, 131
 Louderback, Mary-17, 45, 89, 95, 100, 103, 107
 Love, Bill-74
 Lowery, Walt-82, 139
 Lozier, Dave-45
 Luby, Pam-69
 Ludden, Shannon-70, 74, 110
 Lufkin, Bill-69, 124, 125, 135
 Lundin, John-82, 147
 Lundin, Lorraine-45, 95, 109, 115
 Lundquist, Janine-82, 112
 Lundquist, Jerry-69
 Lunsford, Karen-74
 Lunsford, Robert-82
 Luppert, Sylvia-74
 Lutes, Dee-82
 Luther, Joan-69, 142
 Lutz, Bob-69, 91, 134
 Lutz, Roberta-74
 Lycan, Laurie-69, 101, 118, 120
 Lyle, Sue-69, 101, 111
 Lynch, Marty-113
 Lynch, Mary-82
 Lyons, Ann-45
 MacDonald, Geoff-69, 141
 MacDonald, John-82, 115, 141
 MacDonald, Roberta (Bobbie)-117
 Machtey, Debbie-73
 Mackawa, Georgia-74, 110
 MacKay, Chris-77
 MacKenzie, Vicki-74
 Madden, Callie-82
 Mader, Miriam-45, 102
 Madson, Dave-74, 115, 116, 139
 Magers, Dave-82
 Magers, Douglas-82
 Magers, Wesley (Jim)-74, 119
 Magney, Marilyn-82
 Maguire, Steve-66, 92
 Mahn, Gary-23, 45, 122
 Malone, Chuck-65
 Malone, Jerry-74, 116, 139
 Malott, Leonard-45
 Manchester, Doug-82
 Mangon, Fred-66, 92
 Mann, Barbara-45, 101, 109, 114
 Manor, Donald (Don)-45
 Marberg, David-116
 Marberg, George-66
 Marker, Teresa (Terry)-82
 Markham, Paul (Mark)-63, 104, 105, 116
 Marks, Lyle-77
 Marks, Dennis-74
 Marks, Florence-10
 Marks, Karen-74
 Marquardt, Ken-45, 122
 Marque, Jeanne-74, 101, 110
 Marquette, Larry-77, 141
 Marsh, Margaret (Margie)-46, 106
 Marsh, Thomas (Tom)-46
 Marshall, Carol-77, 119
 Marshall, Charles (Dean)-82
 Marshall, Delbert-15
 Marshall, John-19, 45, 92, 96, 100, 122, 135
 Martin, Georgia (Jodie)-74
 Martin, Linda-66, 90, 103, 122, 125
 Martin, Phyllis-72
 Martin, Sharon-46, 121
 Martin, Tom-60
 Martin, Viola-46, 94, 110
 Martin, William (Bill)-66, 96
 Martinez, Bonnie-46
 Martinez, Rosalie (Rose)-62
 Martinson, Sandy-82
 Maruhashi, Bea-82, 113
 Maruhashi, Warren-74, 121, 135
 Mascher, Wesley-77
 Mason, Jim-72, 92
 Massar, Dave-82
 Masters, Roy (Wayne)-74
 Mather, Karen-82
 Mathews, Maura-46, 123
 Mathews, William (Bill)-82
 Matsumoto, Gary-66
 Matsumura, Tad-66
 Matthews, Jim-74, 93
 Matthews, Lynn-46, 120
 Matthews, Margie-74
 Maurus, Donna-82
 Maurus, Robert-66
 Mavity, Neil-66, 116
 Maxey, Barbara-74
 Maxfield, Sharon-46, 107, 109, 121
 Maxon, Verna (Eileen)-46
 Maxwell, Lee-66, 132
 Maxwell, Wayne-66, 93, 139
 May, Ronald-82
 Mayall, Mark-74
 Mozulo, Mary-63
 McAulay, Anne-46
 McBean, Janet-74, 143
 McBroom, Nicci-66, 142
 McCallister, Barbara-82
 McCallister, Joann (Joey)-46
 McCann, Robin-74, 96, 103
 McClincy, Bernadine-8
 McCLOUD, Cathy-66, 111
 McClure, Royal-82, 133, 147
 McCord, Judith-66, 123
 McCorkle, Robert (Bob)-74
 McCracken, Karen-82, 118, 119
 McCulloch, Gretchen-66, 100, 101, 122
 McCulloch, Joey-122, 132, 133
 McCurdy, Eileen-74
 McDonald, Margaret (Peggy)-82, 113, 123
 McDuffie, Cathy-119
 McEachran, Richard (Dick)-66
 McElvain, E. E.-10
 McFalls, Carol-82
 McGuire, Walter (Wally)-74
 McInnis, Danny-78
 McInnis, Phyllis-74
 McIntee, Marilee-46, 97, 110, 111, 118
 McIntyre, Bonnie-74
 McIntyre, Dick-46
 McJean, Delores-65
 McKillop, Julie-66, 100
 McKenna, Mary-10
 McKinley, Anna Marie-101, 134-A
 McKinley, Irene-47
 McKinley, Mike-102
 McKinley, Tom-82
 McKinney, Paul J.-10
 McKnight, Marilyn (Mikki)-47, 89, 101, 104, 105, 110
 McLain, Greg-82
 McLaren, John-63, 93
 McLaughlin, Gary-47, 85, 86, 88, 92, 104, 108, 128, 132
 McLaughlin, Thomas Michael (Tom)-66, 93, 124, 138
 McLaughlin, Thomas (Tim)-66
 McLeron, Merrilee-77
 McMillan, Linda-74
 McMullan, Ronald-66, 93, 105, 121, 124, 125, 132, 139
 McNail, Beverly-66
 McNaught-Davis, Stan-66, 93
 McNiece, Shannon-74, 102
 McQueen, Marlene-74, 96, 102, 112

- McQuown, Norma—8
Mead, Clayton (Gene)—82, 145
Meadows, Kathryn (Kathy)
66, 121
Medley, Vernon—14
Melcher, Deano—66, 120
Melius, Patrick—74
Mellinger, Richard (Rick)—47,
105, 129, 132
Merritt, Florence—63
Messex, Thomas (Tom)—47, 101
Meyer, Bruce (Butch)—82
Meyer, Darlene—66, 111
Meyers, Charles—91
Meyers, Robert (Bob)—82, 90-A,
133, 139, 145
Mhyre, Melody—74, 104, 123
Mickelson, Bruce—82
Midla, Cheryl—82
Migliuri, Bette—47, 121
Mikolas, Myles—82
Mikoski, Kay—74, 100, 106, 110
Mileck, Michael—82
Miller, Clarence E.—14
Miller, Clyde—82
Miller, Daniel (Dan)—74
Miller, Edwin (Lee)—63, 132
Miller, Gerald (Jerry)—74
Miller, Hazel—15
Miller, Kathy—63
Miller, Lawrence (Larry)—74
Miller, Nancy Jean—69
Miller, Nancy Pauline—70, 74,
106, 110
Miller, Patrick (Pat)—74, 133
Miller, Rita—63, 103
Miller, Sandra Lee (Sandi)
63, 101, 103, 109
Miller, Sandy—82
Miller, Susan (Sue)—74, 112,
125
Mills, Galen—63, 138
Mills, LaVerne—82
Milton, Carl W.—14
Minaker, Richard (Rich)—63
Minzel, Edwin (Ned)—63
Mitchell, Connie—47, 119
Mitchell, Ken—74, 135
Mitchell, Mary Jo—47, 109
Mitchell, Patricia (Pattie Ann)
82
Mix, Cheryl—47
Mix, Gary—82
Mize, Kenneth (Ken)—69
Moeller, Hazel—74
Moen, Steve—74, 92, 139
Moffatt, Ron—74
Mokai, Dennis—116
Moland, Carnell—74
Moland, Louise—112
Moline, Marianne—47, 95, 114,
127, 142
Moline, Susanne—74, 102
Monahan, Rita (Pam)—74
Montecucco, Claude—74, 93
Montgomery, John—63
Mooney, Joel—63, 92, 97
Moore, Barbara—74, 116
Moore, Jo-Rene—63, 101, 102,
113, 134
Moore, Nancy—63
Moore, Nana—47
Moore, Shannon—69, 134, 146
Moore, William—63, 100, 115,
117, 119
Moran, Margo—102, 112
Moran, Ted—47
Morgan, Gary—63, 123
Morgan, Gwen—103, 142
Morgan, Susan (Sue)—47, 110
Morgen, Marianne—74
Morice, Lynn—47, 118, 120
Morin, Carole—48, 109
Morlan, Lane—48, 119, 120
Morlan, Linda—48, 119
Morlock, Gerry—82
Morrill, Kathy—74
Morrison, Constance (Connie)
48
Morrison, Gary—63
Morrison, George (Harvey)
23, 48, 93, 104, 108, 127, 128
Morrow, Pattie—48
Mors, Tom—78, 105, 134, 139,
146
Morton, Robert (Bob)—119
Mosher, Raymond (Ray)—48, 103
Moss, Suzanne (Suzie)—48, 120,
134-A
Moylan, Lynda—82
Muench, Ken—63
Muije, Linda—96, 101, 104,
105, 110
Mullendore, Jim—74
Muller, Ruth—82
Mullin, Leslie—63, 103
Mundy, Art—115
Mundy, John—74, 133
Murock, Donald—63
Murock, Sandi—78
Murphy, Darrell—74, 96
Murphy, Joe—82, 96, 116
Muse, Barbara—78, 119
Mushlitz, Ronald—63, 92, 147
Musulin, David—65
Myhre, Marcia—78, 110
Myklebust, Ronna—63
Myrene, Mary Ellen—9, 48, 107,
110, 111, 121
Nabers, Patrick (Pat)—63, 105,
134
Naccarato, Rosemary—74
Nagy, Rowal—83
Nakamura, Sandy—63, 111, 123
Neal, Robert (Bob)—48, 101,
141
Neal, Thomas (Tom)—69
Negrin, Marvin—63, 93
Neil, Judith—83
Neill, Vernon—83
Neill, James—83
Neill, Larry—83
Nelle, Carol—119
Neilson, Robert—83, 133
Nelson, Anita—63
Nelson, Craig—63, 124, 125,
135
Nelson, Diana—83, 113, 116
Nelson, Gary—78
Nelson, Joyce—74
Nelson, Kathleen—23, 48, 95,
101, 114, 120
Nelson, Larry—78
Nelson, Linda—78, 106
Nelson, Mary—63, 119
Nelson, Richard (Rick)—78, 93
Nelson, Ruth—76, 119
Neumiller, Vern—48
Newby, Cinda (Cindy)—78
Newman, Thomas—19, 48, 91,
93, 116, 135
Newton, Bettie—48
Newton, Carol—63
Newton, Sherry—78
Nichols, Joseph (Joe)—49, 122
Nichols, Veronica (Ron)—78
Nicholson, Linda—78, 101
Nicholson, Michael (Mike)
49, 122
Nix, Shirley Jo—83
Nix, Tana—67, 103
Noble, Cheryl (Cherie)—67
Nogle, Kerry—78, 122
Nogle, Marc—67, 105, 132, 147
Nolan, Louise—78
Nolting, Steve—74, 147
Nordcross, Jean—66, 119
Nordmark, Linnea (Lindy)—49,
134-A
Norris, Mary—67
Norris, Pamela (Pam)—67, 103
Norris, Teena—72
Norris, Thomas (Tom)—49
Northcraft, Donavon (Don)—83
Northey, Lynne—78, 110
Northway, Steven (Steve)—78
Novell, Robert (Kerry)—83
Nozaki, Michael (Mike)—67, 132
Numata, Richard—78
Nyberg, Gordon—83, 133
Nydell, David (Dave)—67, 86,
92
Nygaard, Erna Vesla—83, 112
Oberg, Barbara—78, 94, 110,
117
Ober, Virginia—67, 94, 111
O'Byrne, Stephen—49
O'Connell, Kathleen (Kathy)
121
Odell, Patricia (Pat)—78, 110
Odell, Sandra (Sandy)—49, 103
O'Dowd, Carol—70, 78
Ogo, Gordon—78, 117
Oka, Gareth—104, 116
Okamoto, Dennis—49, 90, 93,
135
Okamoto, Maureen—78, 101, 110
Okawa, Sue—78
Oliver, Belinda—49
Oliver, Constance—83
Olney, Naomi J.—10
Olsen, Lyn—49
Olsen, Richard—78
Olson, Rick—78
Olson, Craig—71, 76, 108, 132,
133, 141
Olson, Dan L.—14
Olson, Dennis (Denny)—62
Olson, Irene—49, 106, 107
Olson, Jeff—76
Olson, Jerry—49
Olson, John—74
Olson, Mark—49, 88, 105, 108,
128, 132
Olson, Omar—11, 49
Olson, Rodney (Rod)—83, 133,
145
Omoto, Karen—67, 109, 111
Omsted, Robert (Bob)—49, 96,
97
O'Neal, Virginia—76, 91
Onishi, Beverly—67, 123
Onishi, Frank—50
Orman, Fred—76
Ortmeyer, Linda—73, 117, 118
Osborn, Betty—76
Osborn, Carol—50
Osborne, Candace (Candy)
83, 118, 119
Osborne, William (Bill)—67,
116
Osheim, Mary (Marianne)
67, 103
Oslin, Jack—67
Oslund, Karen—63, 134-A
Oster, Sharon—50, 112
Osterberg, Gordon—67
Ostgren, Karen—76, 91
Owes, Ronald (Ron)—76, 93
Packard, Dan—83
Padayao, Comil—67, 115
Padayao, Darrel—83, 145
Pagel, Kay—67
Palmer, George W.—8
Palmer, Marti—67, 98, 101, 111
Palumbo, Sam—50, 92, 119
Paradise, Bob—65
Park, Lorin (Brendt)—72
Parker, A. L.—9
Parkey, Tenny—76
Parks, Douglas—78
Parr, Violet—63
Patrick, Bob—83
Patton, Lynne—50, 103, 117
Patton, Sallee—76, 106, 110
Pattullo, John—73, 122, 147
Paul, Harold—63
Paulusz, Bob—76
Paxton, Ann—79, 83, 106
Paxton, Polly—61, 65, 101, 142
Peach, Edith—21, 50, 94, 101,
102, 110, 124
Peachey, Beth—83, 119
Peachey, Linda—83, 119
Peachey, Ray—50, 118, 119,
120, 146
Pearson, Barbara—65, 111
Pearson, Don—65
Pearson, Kay—65, 101, 120
Pearson, Pam—83, 106
Pearson, Rod—63, 94
Pease, Steve—50, 90-A, 92,
122
Peck, Grace C.—10
Pederson, Helen—65
Pederson, Judy—76, 103
Peine, Chuck—64
Pence, Rob—83, 120, 133, 139
Penfield, Dave—65, 92
Perham, Dorothy—13
Perkins, Sally—50
Perkins, Sandy—65
Perkins, Sherl—67
Perkins, Pennie—83
Perring, Dorothy—8
Perry, Mark—65, 92, 104, 134,
146
Peters, Jan—65
Peters, Steve—76, 105, 131
Petersdorf, Paul—50, 116
Petersen, John—73
Petersen, Mike—72, 124
Peterson, Arthur—65
Peterson, Erick—50, 96, 97
Peterson, Howard—83
Peterson, Mark—83
Peterson, Phil—51
Peterson, William (Jim)—76
Pfeiffer, Mari-Ann (Timmy)
83, 119
Pfitzer, Dolores—50
Pflepsen, Grayce (Ann)—78
Pharness, Alan—76
Phelps, Carolyn—76
Philbrook, Bill—76, 135
Phillips, Bruce—50, 101
Phillips, Enid—65, 109
Phillips, Harry—84, 145
Phillips, John Charles—50
Phillips, John (Dick)—51
Phillips, Loyd—84, 133
Phillips, Ruby—14
Phillips, Sharon—76, 96, 106,
112
Phillips, Sherry—51
Pierce, Sandy—76, 110
Pierre, Jackie—76
Piarson, Phil—76, 93, 124,
133, 147
Pihl, Marlin—134, 147
Pike, Nancy—65, 103
Pike, Catherine—76
Piper, Yvonne—78, 112
Pittenger, Cheryl—76
Plath, Gloria—73
Pollock, Brian—65
Pope, Judy—65
Pope, Marjorie (Margie)—51,
94, 109, 114
Popp, Jerry—51
Portrey, Jerry—84
Portrey, Ronald (Ron)—51
Potter, Betty—65
Potter, Juanita—76
Potts, Harriet—51, 97
Potts, Dick—76, 97, 141
Powell, David—13
Powell, Jim—76
Powell, Steve—76, 104
Powers, Dean—84
Powers, Donna—113
Powers, Mary—67, 104, 116,
117
Powers, Melvin—51
Pratt, Steve—84, 143
Pratt, Bill—65
Presten, Jim—65
Preuninger, Glen—51, 92, 119,
120
Priebe, Kenn—76
Prindle, Marilyn—51, 114
Probstfeld, Douglas—84, 96
Probstfeld, Dick—65
Pugh, Mary (Cynthia)—84
Pullen, Richard—65
Pynn, Bill—65
Quaintance, Larry—65, 105,
133, 146
Querna, Kit—78
Quinn, Jim—65
Rabe, Joan—65, 111, 134-A
Racicot, Robert—65
Rader, Gary—84, 96, 119, 120
Rall, Wayne—65, 105, 134, 147
Ransom, Rick—65, 93
Ransom, Sheryl—84
Rasmussen, David—76
Rasmussen, Linda—83
Ray, Terri—84
Raynor, Nancy—84, 106
Read, Cherie—65
Read, Wesley—12
Reed, Bobbie—78
Reed, Frank—84
Reed, Gloria—51
Reed, Janet Sue—78, 106, 110
Reed, Julia—84
Reed, Margaret—78
Reese, Mary—84, 113
Reese, Bill—84
Reid, Glenn—78
Reid, Janet—78
Remington, Jim—78
Remsing, Ralph—76, 145
Rentzschke, Bill—78
Retherford, Connie—64
Rhoades, Dave—84, 120
Rhoades, Star—64, 142
Rhoads, Gary—64, 119
Rhoads, Patricia (Pat)—51, 97,
114
Rhoda, Donna (Bobbie)—79, 84
Rich, Elmer—15
Rich, Bob—78
Richards, Jim—51
Richards, John—78, 133, 147
Richardson, Carol—65, 102,
107, 121
Richardson, Gordon—76
Richey, Gary—83
Ridpath, Betty—78
Riggs, Mary—78
Riggs, Oney (Butch)—64
Rigsby, Jim—78
Riley, Gary—23, 51, 93
Riley, Mary—64, 109, 116,
117
Riley, Stewart—64, 101, 105,
108, 135
Ristau, Glory Ann—76
Ritland, Patricia (Pat)—51, 94,
109, 114

Rittenhouse, Jerry—78
 Ritter, Norene—79, 84, 106
 Riiz, Sandra (Sandy)—78
 Roach, Sonja—15
 Roberson, Jackie—84, 117
 Roberts, Carole—52
 Roberts, Elizabeth—52, 88, 104, 134-A
 Roberts, Judy—52
 Robertson, Ardith—22, 52, 95, 104, 118, 120
 Robertson, Bob—64
 Robinson, Calvin—76
 Robinson, Chris—64, 95, 101, 143
 Robinson, Bill—64
 Robinson, John—78
 Robinson, Sheri—64
 Robinson, Sue—78, 143
 Rodney, Bill—78, 104
 Rodney, Bill—64, 104, 132, 133
 Rodstrom, Dave—52, 92, 119
 Rogers, Ed—84, 145
 Rogers, Elizabeth—17, 22, 52, 106, 107
 Rogers, Bill—78
 Rogoway, Eugene—52
 Rohrback, George—84
 Rollerson, Don—84
 Rometch, Barbara—52, 86, 97, 110
 Romney, Jackie—78, 110
 Romney, Jeffrey—52, 119, 120
 Ronning, Marylee—64, 101, 111
 Root, Jerry—78
 Rose, Dave—64, 92, 104, 124, 135
 Rose, Jerry—64
 Rose, John—78
 Rosenberry, Ralph—78, 100, 119, 122
 Ross, Gary—78
 Rossi, Kirk—84, 133, 141
 Rossi, Pam—64
 Rossing, Muriel—11
 Roth, Rodney—52, 100, 119
 Rothrock, Penny—84
 Rothwell, Donna—22, 52, 95, 100, 114
 Rouse, Judith (Judy)—64, 101
 Routh, Stacia—84, 106
 Rowand, Hazel—78
 Rowland, Don—64
 Rowland, Pernie—84
 Rowland, Sherry—78
 Rubert, Mel—64, 105, 132
 Ruggles, Les—52
 Rupert, Karen—78
 Rutherford, Kathleen (Kathy)—64, 95, 111
 Ryker, Kurt—78
 Sabo, Kathy—73, 106
 Sackville-West, Jack—64, 115, 116, 117
 Sackville-West, Richard—84, 116
 Saito, Irene—52, 103, 110
 Sakai, Eugene—64, 124
 Saldin, Audrey—84
 Sale, Robert (Bob)—53, 90
 Sallquist, Sandra—64
 Salmon, Drew—44
 Sampson, Nancy—78
 Sams, Gene—73
 Sandberg, Carol—84, 116
 Sandberg, Gary—53
 Sande, Fred—53
 Sanders, Sharol—64, 111, 118, 120
 Sandros, Valerie—83
 Santschi, Larry—84, 133, 141, 147
 Santschi, Nancy—84, 112, 113
 Satty, Gary—64
 Schafer, Helen, K.—10
 Schafer, Pat—73, 106, 110
 Schaffer, Daryl—64, 93
 Schamborn, Gerald (Jerry)—73
 Schamborn, Jackie—53, 94, 112
 Scharpenberg, Patricia (Pat)—53, 90
 Scheil, Sue—73, 97
 Scheller, Don—53, 123
 Schieche, Connie—73, 106
 Schiesser, Vicki—78
 Schlager, Eileen—64
 Schlager, Phillip—83
 Schlosser, Marilyn—53
 Schmalz, Roger—64
 Schmidt, Connie—53, 120
 Schmidt, Judy—73, 116
 Schmidt, Judith (Judy)—17, 53, 103, 107
 Schneider, Dave—53, 93, 98, 115
 Schneider, Dawn—83
 Schneider, Dorothy—65
 Schneider, Doug—73
 Schneider, Hilda—83
 Schneider, Larry—65
 Schodol, Jay—134
 Schoening, Max F.—11
 Schoesler, Ronald—15, 131
 Schonert, Doreen—53
 Schorzman, Karen—65
 Schreifels, Bob—78
 Schreifels, Sharon—53, 119
 Schraeder, Linda—83
 Schubach, Sandy—73, 96, 112
 Schubert, Dick—65, 100, 124
 Schubert, Marian—12
 Schudel, Jay—75, 116, 147
 Schueller, Curtiss—53
 Schueller, Eunice—83
 Schultz, Pat—65, 102
 Schussman, Dennis—65
 Schuster, Francie—83, 112
 Schweiger, Dick—73, 133
 Scofield, Edward—53
 Scott, Alan—73, 92, 133
 Scott, Clyde—83
 Scott, Dan—83
 Scott, Diana—65, 104
 Scott, Paula—65
 Scott, Robert—15, 70, 131
 Scott, Sharon—54, 85, 87, 89, 103, 114
 Scudder, Houston—72, 141
 Sears, Gay—79, 83
 Sears, Susan—54
 Sebern, Nancy—73
 Sebo, Janet—78
 Secord, Jenifer—65, 101, 111
 Sefton, Sandi—73, 91
 Seiffert, Sidney—73
 Self, Bill—64, 93, 108, 138, 146
 Seltice, Bobbi—83, 112
 Senske, Mike—83, 133
 Senske, Sue—83
 Sevier, Joann—83
 Shaddock, Tracey—17, 54
 Shanklin, Jim—73, 122
 Shaw, Jerrold—54, 78
 Shea, Mike—65
 Sheldon, Bill—72
 Shell, Bob—83
 Shelley, Marc—65, 91, 122
 Shelley, Tony—73
 Shennum, Karen—65, 97, 113
 Shepherd, Caroline—65, 119
 Shepherd, Dave—65
 Shepherd, Larry—65
 Shepherd, Melody—73
 Shepherd, Nancy—54, 119
 Shepherd, Robert (Bob)—73
 Shepherd, Russel—73
 Sherfy, Chris—73, 96
 Sherman, Carol—65
 Sherry, Lee—83, 145
 Shiffett, Carrie—83
 Shimada, Gloria—65, 88, 102, 134-A
 Shimizu, Amy—83, 116
 Shimizu, Keiji—65
 Shirey, Carol—54
 Shirey, Mark—73, 92, 134, 139
 Shock, Beverly (Eve)—64
 Short, Richard (Dick)—54, 105
 Shriner, Dave—73, 117
 Shriner, Ernest—54
 Shriner, Ed—94
 Shriner, FlaAnn—83
 Siewert, Dave—73, 93, 96
 Simmons, Rita—83, 112
 Simonson, Janis—65
 Sims, Chuck—73, 116
 Sisson, Marianna—83, 106
 Sivers, Elaine—65, 100, 109, 111, 118
 Sivertson, Eugene—13, 131
 Skolstad, Richard—54
 Skinner, Harold—12
 Slater, John—65
 Slater, Sara (Susie)—73
 Slaughter, Kemp (Butch)—70, 73, 92, 104, 108, 132, 141, 147
 Sloan, Carole—65, 95, 97, 100, 103, 111
 Small, Ken—54, 97, 115, 116, 117
 Smelser, David—83
 Smick, Marilyn—65, 102, 143
 Smith, Burnham (Burnie)—72
 Smith, Dennis (Denny)—54
 Smith, Diana—54, 110
 Smith, Duane (Parks)—68
 Smith, Gay—83, 119
 Smith, Grant—73, 116
 Smith, James (Jim)—54
 Smith, John—68
 Smith, Marilyn—72
 Smith, Montgomery (Monty)—68, 135
 Smith, Naomi—72, 108, 112, 119
 Smith, Paul—72
 Smith, Ronald Eric (Ron)—54, 93
 Smith, Ronald Henry (Ron)—55, 96, 115
 Smith, Sallie—83
 Smith, Sarah (Nikki)—55, 96, 97, 106, 107, 123
 Smith, Steve—72
 Smith, Terry—72
 Snider, Richard (Dick)—83
 Snodgrass, Ronnie—68
 Snow, Paul—83, 133
 Snyder, Barbara—72, 143
 Snyder, Ronald (Ron)—68, 93
 Sobol, Gayle—68
 Soles, Dennis—55
 Soles, Myrna—68
 Sollid, Marilyn—72
 Solomon, Evelyn—73
 Solomon, Lewis—83
 Sommer, George—68, 93, 104, 124, 132
 Sommer, Radford (Rad)—83, 133, 139, 145
 Sorey, Larry—68
 Soriano, Erminia (Minnie)—68, 101, 111, 121
 Soss, Dennis (Denny)—72
 Sowers, Christine—55, 109, 120
 Sowers, Sandra (Sandi)—71
 Spaeth, Nancy—65
 Spaeth, Susan—78, 125
 Sparrow, Sharon—55, 90
 Spaulding, Jesse—55
 Speare, Carol—72, 112, 119
 Spence, James (Jim)—72
 Spencer, Jack—55
 Spencer, William (Bill)—68, 92, 103, 104, 132
 Speyar, Marilyn—68, 104
 Spring, Barbara—72, 106
 Spring, Charles—72
 Springer, Mary (Gay)—72
 Stabell, Gerry—55
 Staley, Duane—83
 Staley, John—72
 Staley, Leonard—83
 Stallcop, Glenda—55, 86, 89, 90-A, 123
 Stallcop, Robert (Bob)—55, 96
 Stallings, Gail—83
 Stanczak, Catherine—73, 116
 Stanton, Diane—72, 112
 Stanton, John—68, 93
 Stantus, John L.—15
 Steady, Lance—65
 Steele, Michael (Mike)—72
 Steiner, Jerry—55
 Stejer, Fred—55, 93, 122
 Stejer, John—68
 Stiem, Michael (Mike)—72
 Stemple, Martina—72, 103
 Stephens, Payton—72, 133
 Stettler, Phillip (Phil)—55, 90, 92, 122
 Stevenson, Cheryl—68, 111, 121
 Stewart, Cheryl (Cherie)—83, 112
 Stewart, Dennis (Bruce)—83, 139, 147
 Stewart, Linda—72
 Stewart, Mildred (Mae)—72
 Stewart, Pat—72
 Stickle, Sandy—70, 72, 90-A, 106, 110
 Stiles, Gardiner (Dyke)—68, 92, 103, 132
 Stingle, Dave—55, 97
 Stipic, Violet (Ginger)—56
 Stoller, Darlene—83
 Stoller, Karen (Karrie)—119
 Stone, Alan—68
 Stopher, M. Jay—15
 Stormont, Marilyn—72, 123
 Stough, John—141
 Stowell, Richard (Dick)—56, 92, 141, 147
 Strahl, Casandra (Sandy)—83, 112, 113
 Strahl, Elmer—83, 145
 Strahl, George—72
 Strand, Mary—83, 112
 Strange, Ellen—102, 111
 Strange, Gay—68
 Strange, Joan (Joanie)—72, 99
 Strawick, Richard (Rick)—83
 Streich, Barbara (Kathy)—72, 113
 Streich, Beverly—83, 112
 Streich, John—72, 94
 Stuart, Gloria—68, 90
 Stuart, Michael (Mike)—70, 72, 108, 135
 Stuart, Robert (Bob)—72
 Stuller, Robert (Bob)—72
 Stults, Melanie—72
 Sturdevant, Dorothy—72, 102
 Sturdevant, Gary (Mike)—68
 Sugiyama, Samuel—83
 Suksdorf, Nicholas—83, 145
 Suksdorf, Susanne—56, 106, 123
 Sullivan, Mary—17, 56, 95, 107
 Sullivan, Tom—68
 Sumihiro, Virginia (Ginger)—68, 101, 111
 Sundberg, Anne—72
 Sunderland, Melvin—83
 Sundin, Chris—72
 Sundin, Suzanne (Susan)—68
 Sutherland, Janet—69, 120, 123
 Sutherland, Mary—72
 Svacek, Vincent—83, 96
 Swaim, Lana (Sue)—72
 Swaim, Thomas (Tom)—69
 Swain, Frances (Francie)—72, 118
 Swan, Carole—72, 113
 Swanson, Kathleen (Kathy)—83, 119
 Swanson, Marcia—72, 117
 Swanson, Thomas (Tom)—69, 124, 125, 135, 138
 Swanstrom, William (Bill)—72
 Swantz, Richard (Rick)—69, 124
 Swartz, Delores—68
 Swedlund, Gary—72
 Swell, Ginger—83
 Swenson, Carol (Dee)—72
 Swenson, Don—72
 Swerland, Douglas (Doug)—72
 Switzer, Bethann—72, 116
 Taich, Michael (Mike)—56, 92
 Taich, Richard (Rick)—69
 Taich, Steve—69, 93
 Takeda, Jane—73
 Takeda, Betty—79, 83
 Tatro, David (Dave)—56
 Tatro, Jennifer (Jenny)—73, 110
 Tatt, Eva—73, 101
 Taylor, Cheryl—56, 110
 Taylor, Glen—72
 Taylor, Juliann—68
 Taylor, Kathryn (Kathy)—83
 Taylor, Paul—73
 Taylor, Richard (Dick)—69, 119, 120, 134
 Taylor, Thomas (Tom)—83, 133
 Tefft, Nancy—22, 56, 95, 101
 Templeton, Ronald—73
 Tenold, John (Jack)—83
 Teranishi, Irene—73, 110
 Terao, Karen—97, 102, 111
 Tesarik, James (Jim)—72
 Tester, Susan (Sue)—83
 Tester, Tana—73, 120
 Teters, William (Bill)—83
 Thackwell, Joyce—73
 Thamm, Ritchie—69
 Thamm, Travis—56
 Tharp, Nancy—69, 88, 111, 123
 Tharp, Thomas (Tom)—19, 56, 89, 99, 104, 108
 Thayer, Dennis—70, 73, 97, 107
 Thayer, Linda—56, 100, 110
 Thielen, Kaye—119
 Thies, David—83
 Thiot, Charlene—73
 Thomas, Daniel (Dan)—83, 135, 145
 Thomas, Don—73
 Thomas, Gary—69
 Thomas, James (Jim)—72, 115
 Thomas, Lavada (Jean)—73
 Thomas, Lillie—81, 119
 Thomas, Merry Ann—73
 Thomas, Verona—56
 Thompson, Candace (Candy)—73
 Thompson, Craig—83, 133
 Thompson, David (Dave)—56
 Thompson, Frederick (Fred)—83
 Thompson, Janice (Jan)—69, 145
 Thompson, John—56, 92, 122

- Thompson, Neil—11, 33, 73, 97, 101, 132
 Thompson, Rikard (Rik)—83, 145
 Thompson, Shirley—69
 Thompson, Susan (Sue)—83
 Thompson, William—83
 Thomsen, Barbara—102, 143
 Thornock, Jerrene—57, 109
 Thorsen, Lynne—73
 Thrash, John—57
 Thulon, Larry—57
 Thurber, William—83
 Thurmond, Mary—57
 Tiffany, Candace (Candy)—83, 98, 118, 124
 Tiffin, Carol—57
 Tiffin, Janice—73
 Tilbury, Charles (Chuck)—57, 92
 Timm, Wilhelmine—14
 Tipton, Bruce—17, 57, 96, 97
 Tobias, Richard (Dick)—57, 119
 Toevs, E. W.—11
 Toribara, Ted—69, 97
 Toribara, Terry—19, 57, 96, 110, 111
 Torpey, James (Jim)—69
 Torpey, Patricia (Pat)—57, 85, 87, 88, 90, 98, 113
 Torvie, Judith (Judy)—69, 103
 Tosh, Gary—73
 Tourtellotte, Charles—69
 Towne, Ellen—57, 119
 Townsend, Carol—73
 Trapp, Steve—73
 Treffry, Kathleen (Kathy)—83, 116, 117
 Treibal, John—67
 Triplett, Mary Alice (Mary)—69
 Tripp, Ernest (Jay)—83, 145
 Tryon, Robert (Leroy)—57, 94, 102
 Tryon, William (Bill)—73
 Tsuye, Jim—67, 115
 Tubbs, Nancy—57, 110
 Tubbs, Norman—73
 Tucker, John—73, 115
 Turner, Martha—69, 102, 106
 Tustin, Gail—73
 Tuten, James—68
 Tuttle, Tamara (Tami)—72, 91, 110
 Tweedy, Glenn—57
 Tye, Richard (Dick)—58, 93, 96
 Tyler, Linda—72
 Ulvedal, Robert—67, 92, 124
 Underwood, Kande—69, 101
 Vaagen, Robert—58, 93
 Vacura, Beverly—58, 90-A, 101, 123
 Valin, Janet—69, 111
 Valiquette, Clarence (Clancy)—71, 119, 120
 Vance, Jeanette—116
 VanDamme, Ronald—84
 VanderDoe, Karen—69, 109
 Van Derwerker, John—69, 103
 Vandro, Lee Ann—119
 VanDusen, Darwin (Gary)—72
 Van Leuven, Jane—72, 106, 110, 124
 VanWuyver, Elizabeth—69
 Vecchio, Frances—10
 Vedder, Nell Gay—84
 Velum, Victoria (Vikki)—72, 91, 101, 106, 110
 Velis, Demetra (Dee)—69, 100, 118
 Venar, Michael—69
 Vergine, Connie—72, 102, 106, 118, 120
 Vetter, Patricia—72
 Vick, Gene (Red)—133
 Vick, Janet—72
 Vick, Ronald—58
 Viljanen, Aila—58
 Viljanen, Sonja—58
 Villings, David—74
 Voelker, Vincent (Vince)—69, 100, 119
 Vallendorf, William (Bill)—73, 92
 Vorlicky, Jerry—84, 133, 139
 Voss, Michael (Mike)—79, 84, 145
 Vowels, Vicki—72, 100, 110
 Wade, Diana—65, 121
 Waechter, Raymond—58
 Wahl, Jerry—72
 Waid, Leona (Dianne)—84
 Waines, Cheryl—65, 111
 Waites, Lyle—58
 Wakamatsu, Leland—72
 Wakefield, Russell—84, 116
 Wakefield, Virginia (Jane)—65, 104, 116
 Walborn, Kathleen—84, 113, 117
 Wales, John—65, 105, 124, 132, 138
 Walker, Janet—72
 Walker, Patricia—65, 120
 Walker, Retta—65, 100, 116
 Walker, Sue—72, 110
 Wall, Sandra—58
 Wallace, Andrea—84, 113
 Wallace, George—58, 131
 Wallace, Richard—65, 93
 Wallace, Sydney—72, 96, 106
 Wallingford, Mike—68, 132, 147
 Walls, Ida—65
 Walsh, Ernest (Butch)—84
 Walther, Wayne—72, 93
 Wanamaker, Bernice—8
 Wanamaker, Joanne—72, 110
 Ward, Pamela—65
 Ward, Robert—84
 Warner, Donna—72
 Warren, Betty—58, 110
 Warrick, Ronald—84, 113, 139, 145
 Warriner, Susan—65, 109
 Wasem, Wayne—65, 139
 Waters, Judy—65, 109
 Watkins, Michael—72
 Watson, Dennis—65
 Watson, Elbert—72, 92, 119, 132, 146
 Watson, Ron (Mac)—65
 Watson, Suzanne—101, 123
 Watson, Warren—84
 Waymire, Janice—72
 Weatherman, Carol—84, 113
 Weaver, Jo Ann—73, 103
 Webb, Anthony (Tony)—65, 105
 Webb, Candace—71, 143
 Webb, Ronald—72
 Webster, Bruce—58
 Webster, Donna—71, 110
 Webster, Jerry—71
 Weigand, Nancy—65, 109
 Weiler, Frederick, 84, 145
 Wenske, Rebecca (Becky)—71, 118, 119
 Weremiczyk, Linda—71, 125
 Weremiczyk, Susan—58
 Wermecke, Patricia—58
 Werner, Lois (Beth)—71, 125
 Wessels, Michael—58
 Westensee, Dennis—65, 104, 132
 Westerman, Sharon—65, 100, 142
 Westmore, Daniel—71, 116
 Weyer, Dianne—84
 Whaley, Judy—65, 111
 Whaley, Robert—71
 Wheeler, Diane—59, 119
 Wheeler, Harry (Clark)—59, 105, 119, 120, 129, 132
 Wheeler, Kay—119
 Wheeler, Michael—65
 Whelan, Constance (Connie)—65
 White, Bonnie—72, 119
 White, Darrell—84
 White, Dianne—84
 White, Garnett (Kirby)—71
 White, Gracia C.—14
 White, Mike—84
 White, Penny—59, 106, 107, 123
 Whitehouse, Julie—65, 88, 134-A
 Whitten, Terry—84, 139
 Whittle, Wayne—65, 92, 141
 Wickline, David—84, 93, 133, 145
 Wickline, Joyce C.—10, 98
 Wickline, Lawrence—71, 93, 133, 141
 Wickline, Virgil F.—11
 Wieber, Elsa—59
 Wiemer, Edwin—68
 Wilcox, Lynne—59, 109
 Wilke, Karen—71, 102, 104
 Willard, Patrick—68
 Williams, Beverly—68
 Williams, Bob—59
 Williams, Gary—68
 Williams, Georgia—59, 120
 Williams, Hugh—65, 116
 Williams, Karol (Niki)—68
 Williams, Mary—72
 Williams, Patricia—68
 Williams, Sharon—71
 Williams, Vicki—68, 121
 Willman, Charles—59, 93, 96, 101, 108, 119, 120
 Wills, Bobbie—68
 Wilsey, Terrell (Terry)—68, 93, 97, 115, 116
 Wilson, Donna—65
 Wilson, James—68
 Wilson, Lewis—59
 Wilson, Sherril—59
 Winfrey, Nancy—71
 Winfrey, Noralou—59, 97, 103, 110
 Winters Jesse (Lee)—59
 Winters, Ronda—71
 Wittenbecker, Ken—115
 Witter, Bob—68
 Wolfendale, Thomas—84
 Wolff, Beth (Ellen)—23, 59, 95, 114, 118
 Wood, Christopher—71
 Wood, Glenn—84
 Wood, Virginia (Ginger)—59, 109
 Woodall, Lois—15
 Woodruff, Cynthia (Kathy)—71
 Woods, Cynthia—84
 Woodward, Ira—71
 Woodward, Julia—60
 Workman, Paul—71, 133, 141
 Worthey, Wilbur—13
 Wright, George M.—11
 Wright, James—72
 Wright, Patricia—60
 Wuhrman, John L.—11
 Wulff, Kevin—68, 124, 125
 Wurzburg, Eugene—60, 122
 Wynn, Josephine (Ann)—68, 122
 Wynne, James—84
 Yake, James (Jim)—68
 Yake, Robert (Bob)—68
 Yamagiwa, Paul—84, 98
 Yamagiwa, Robert (Bob)—68, 93, 97
 Yamamoto, John—4, 60, 90, 93, 135
 Yamamoto, Karen—68, 96, 113
 Yamamoto, Shari—84
 Yarno, Judy—71
 Yeager, Robert (Bob)—64
 Yorioka, Judy—84
 Yorioka, Patricia (Pat)—68
 Young, Carolyn—71, 142
 Young, Darlene—84
 Young, Donald (Mike)—68, 103, 105, 115, 116, 124, 125, 134, 146
 Young, Patricia (Patty)—100, 101, 106
 Young, Sandra (Sandy)—71
 Young, Terry—84, 116, 124, 145
 Youngman, Gary—84
 Zalak, Mary—84
 Zastrow, Art—68
 Zeigler, Pauletta—71
 Zent, Vivian P.—10
 Zepp, Thomas (Tom)—60, 93, 116, 117
 Zimmer, William—10
 Zimmerman, James (Jim)—71
 Zornes, Thomas (Tom)—60, 93, 97
 Zuehlke, Carl—71



