

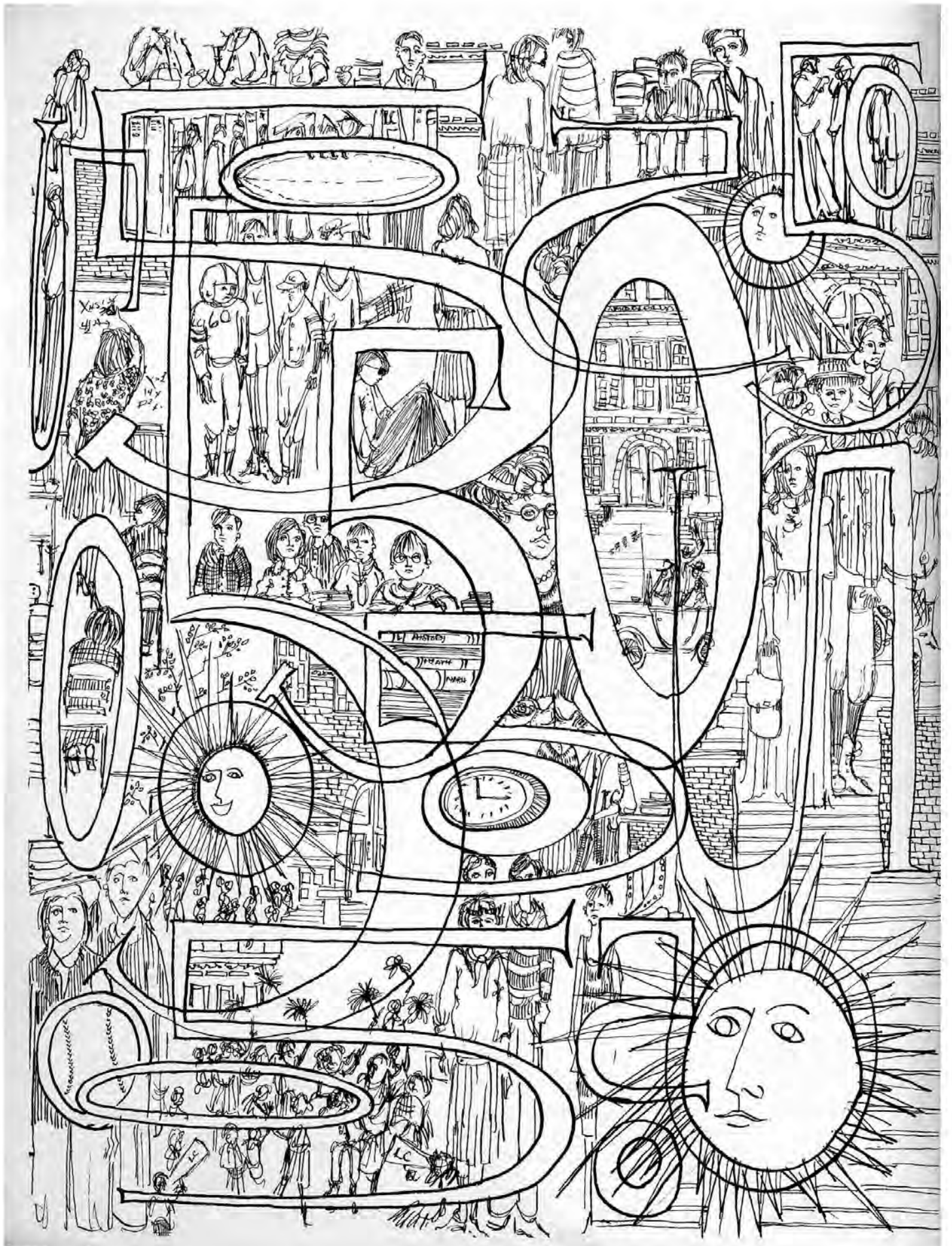

Tiger '62



1962

Lewis and Clark Tiger

Twentieth Annual Edition

Lewis and Clark High School

Spokane, Washington

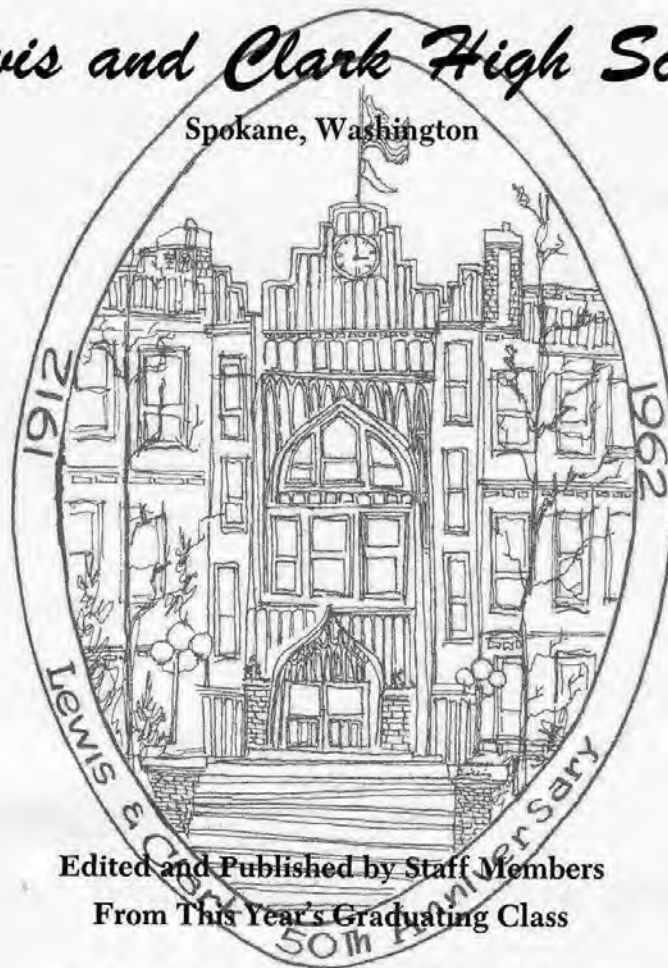

Edited and Published by Staff Members
From This Year's Graduating Class

JOANI GOLDBERG, *Managing Editor*

DONALD G. BLACK, *Editorial and Business Adviser*

Walter C. Zollars, Jr., *Art Adviser*

Clarence E. Miller, *Photography Adviser*



Fifty years of tradition . . .

. . . *Yet with spirit ever new.*



Dedication

We, the graduates of 1962,
Must end our LC days.
But in the future years
We'll find Lewis and Clark with us
In many, many ways.

Her twenty-one thousand graduates
Who traveled on before us
Built the fifty years of memories,
The traditions of Lewis and Clark.

It is to these men and women,
Working in all walks of life,
That we dedicate this TIGER
And the fifty golden years within it.



Anniversary Thoughts

You have heard me say many times that, "I love every brick and stone in this building." You will understand better my love for and devotion to this institution and all of the boys and girls who have been a part of the Lewis and Clark family when you realize that for thirty-six of the past fifty years I have been connected with it.

The Golden Anniversary of a building is not always made a celebration year. I am very pleased, however, that this class of June 1962 decided to tie in the theme of its yearbook with this celebration.

Buildings, as people, have personalities and Lewis and Clark has a reputation and a personality known the world over because of its graduates (over 21,000) scattered over the globe. When you, the graduates of this class, receive your diplomas, remember you are a part of that personality and tradition and that where you are, Lewis and Clark is also.

ABRAHAM LINCOLN PARKER, *Principal*
Lewis and Clark High School

Administration



William E. L. Donner
Vice Principal



George W. Palmer
Dean of Boys



Ray Cronrath
Principal of Night
and Summer Schools



Bernadine McClincy
Dean of Girls
Greeting Girls



Helen Huneke
Senior Secretary
Courtesy Girls



Pearl Barton
Secretary



Dorothy Perring
Attendance Clerk



**Bernice
Wanamaker**
Secretarial-
Stenographer



Dorothy Solin
Bookroom



Elin Helten
Business Office



David A. Miller

Exchange Teacher From England

“My first impression of Spokane was a delightful welcome at midnight one hot August, given most enthusiastically by Mr. and Mrs. Parker, Mr. and Mrs. Clarence Miller, and Mr. and Mrs. Sivertson. The kindness and hospitality of this whole happy community has continued unabated from that time forward. My wife and I, and even our wee daughter Valerie, are deeply grateful to you for giving us this unforgettable year in your midst. Mr. Parker, all the faculty, and all the students of this happy school seem to have cooperated to give us this memorable, enjoyable, though often exhausting, year. We thank you very much.”



History



Katherine Hunt
Head
Forum



C. William Anderson
Annex
Head Teacher



Robert L. Bartlett



Larry Dean Clark
Senate



Orlando T. Fletcher
Archery



Arthur Frey



W. B. Graham



Richard E. Hembree



Louis S. Livingston
Key Club



Omar Olson



Max F. Schoening



E. Walter Toevs



Virgil F. Wickline



David J. Williams



Gerda Wright



John L. Wuhrman



English



Lois H. Knox
Head
Book Club



Clara Adams



Donald G. Black
Quill and Scroll
Journal Staff
Tiger Staff



William A. Cabianca
Junior
Toastmasters



Bernice M. Courtright



Eugene L. Elias
Debate



Alda Howard
Papyrus



Louis Hurst



Spokane Hutchison
Orpheus



Florence P. Marks



E. E. McElvain



Grace Peck



Doris J. Sherburne



John Shively



Beverly Sporn
National Thespians



Frances Vecchio
Pages Book Club



Joyce C. Wickline



Vivian P. Zent



William Zimmer

Science



Clarence E. Miller
Head



William Akers



Gene Arger



Alvin D. Byrne
Tri-Sci



Warren A. Hall



Vernon Medley



David A. Miller
Exchange Teacher
from England



Carl W. Milton
Bengal Pep Club



Dan L. Olson



Wilhelmine Timm



Peter B. Weitz

Study Hall



Ruth Anderson



Mary Gerpheide



Leon Horton

Library



Bernice Bruton
Head



Rachel Renn

Mathematics



Fred Kramlich
Head



Raleigh A.
Baldwin



Florence Chisholm



Glenn D.
Daugherty
Locker Committee



Robert Hamilton



Donald A. Kamp



Virginia Koller
Girls' Bowling
Club



William E. Nye



Dorothy Perham



David Powell
Fire Squad



Eugene Sivertson
Mathematics Club



Wilbur Worthey
Chess Club

Music



C. Oliver Fuller
Band, Orchestra



Gerald Hartley
Starlighters
Serenaders
Choir



Lydia S. Goos
Head



Stanley E. Faubion
Fine Arts



Walter C.
Zollars, Jr.
Tiger Art Adviser

Fine Arts

Home Economics



Gracia C. White
Head
FNA



Genevieve Fisher



Ruby Philips



Language



Marguerite Cross
Head



Grace Bartlett
Entre Nous



Lillian Charbonneau
Classical Club



Carlos Flores



Martha O. Graham



Walter H. Mayer, Jr.



Wesley H. Read
Adelante



Marian J. Schubert
FTA



Harold E. Skinner



Delbert Marshall
Head
Usherettes



Ann Cunningham
FHA



Flora E. Gibbs
Junior Executives



Hazel Miller



Ronald Schoesler



M. Jay Stopher



Lois Woodell

Physical Education



E. L. Hunter
Head
Lettermen's Club



John V. Kahle



Robert Scott



Virginia Danke
Head
Ti-Girls



Betty E. Barker
Girls' Intramurals



Sonja Roach
Cheerettes

Industrial Arts



Bernie C. Bunn
Head



Howard C. Allers
Boys' Bowling
Club



Don G. Ellis



Elmer R. Rich



John J. Stantus

Cooks



Left to right, First row: Haru Mukia, Eva Schultz, Rose Carlson. Second row: Evelyn Goodwin, Ruth Brown (head cook). Third row: Alice Willman, Charlotte Swan, Hattie Cheek (cafeteria manager), Inis Butler.

Custodians



Left to right, First row: John Miller (head), Cliff Wallace. Second row: Walt Hanley, Jack Casey. Third row: Al Currie, Myrtle Pointer, Larry DeVolve. Missing from the picture, Elmer Cruse, Victor Smith.

Tiger



Joani Goldberg
Managing Editor
Circulation Staff



Cathy McCloud
Senior Album Editor



Cicely Johnston
Activities Editor
Circulation Staff



Dianne Erstad
Classes Editor



Betty Gamon
Faculty Editor
Circulation Staff



Mark Perry
Sports Editor
Circulation Staff



Joan Luther
Art Editor
Circulation Staff



Toni Caria
Business Manager
Circulation Staff



Vince Hagel
Advertising Manager



Sharon Westerman
Index Editor

Staff



Patti Highsmith
Associate Editor
Circulation Staff



Maggie Corliss
Assistant Senior Album
Editor



Minnie Soriano
Assistant Activities
Editor Circulation Staff



Diana Wade
Assistant Classes
Editor



Kathy O'Connell
Assistant Faculty
Editor Circulation Staff



Kathy Meadows
Assistant Business
Manager Circulation Staff



Diane Banks
Assistant Advertising
Manager



Ann Gillis
Staff Artist



Dick Brown
Photographer
Circulation Staff



Keith Hayashi
Photographer

Circulation Staff



Gloria Shimada
Star



Liz Klobusicky



Eugene Sakai



Bill Anderson



Val Little



Ken Krull



Linda Balch



Tom Swanson



Fifty Golden Years



Tami Tuttle and Kevin Wulff represent the anxious but eventful days of 1912 . . . 50 golden years ago.

In the midst of the tall pines, where Lewis and Clark now stands, a six-room wooden schoolhouse, built about 1887, founded a dynasty of graduates that has continued through the years.

In 1891, as Spokane grew, South Central High School was erected on this site. The new high school burned to the ground early in June, 1910.

From its ashes, a new and more beautiful structure, Lewis and Clark High School, arose. This building was designed by Mr. E. E. Rand and was not only the pride of Spokane, but was superior to any other similar structure west of the Mississippi River.

In the spring of 1911, former President of the United States, Theodore Roosevelt, accompanied by many state and city dignitaries, led the cornerstone-laying ceremony.

While dining with some fellow teachers, South Central's principal, Henry M. Hart, suggested the name Lewis and Clark for the new school. He felt that this name, in honor of the Northwest's explorers, Meriwether Lewis and Lieutenant William Clark, added new color and character.

Maintaining their "Orange and Black" spirit, South Central students attended classes at North Central High School for a year and a half while the new school was being constructed.

On April 8, 1912, Lewis and Clark students entered the new high school for the first time. Among its distinctive features were the tall clock tower, a large central auditorium, and an elegant main entrance with marble-lined walls, and a brass chandelier. The new classrooms were arranged in suites of rooms for each department and furnished with the latest materials and equipment.

With the reorganization of school clubs and functions Lewis and Clark's school spirit grew to great proportions.

The earliest student project was the art collection, begun in 1910 by South Central students. The greatest portion of the collection was destroyed during South Central's fire.

In 1923 a \$23,000 student project made possible the purchase of a pipe organ. After forty years this organ is still in use.

Another project raised the funds for the purchase of a playfield on the south hill in 1924. The 52-acre tract costing \$52,000 was named Hart Field in honor of Principal Henry M. Hart.

Two service flags and a memorial plaque have been dedicated to the alumni and students who fought in World Wars I and II. The

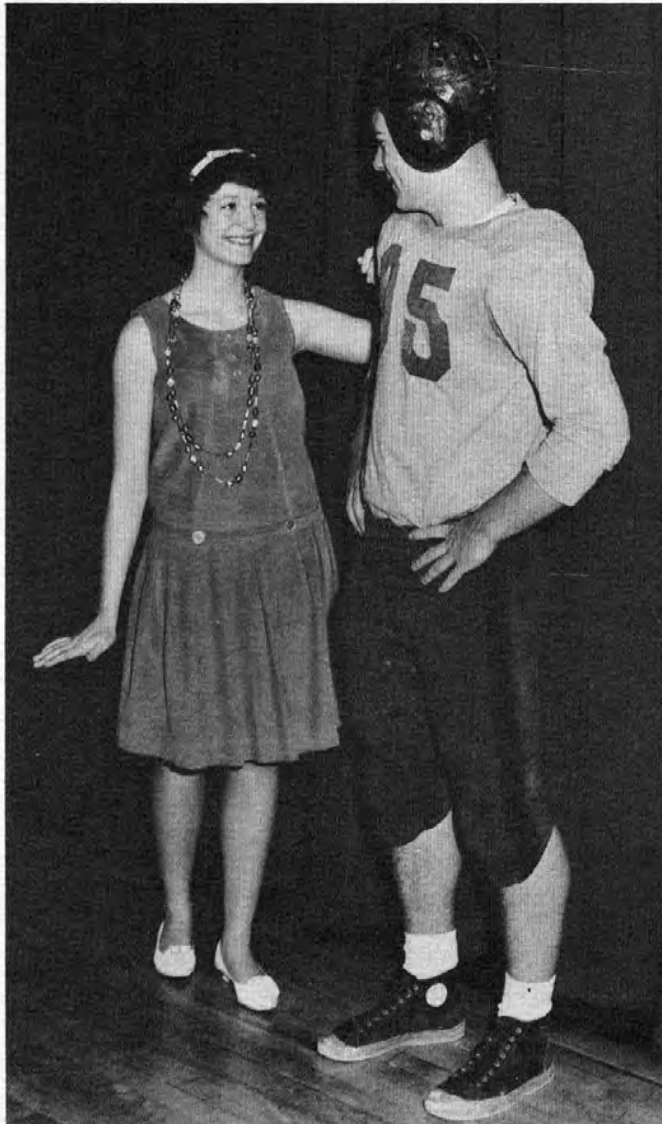

Mary Ann Gokee and John Harshman represent those wonderful days – the roaring 20's – at Lewis and Clark.

World War II flag hangs in the main hall. The plaque is embedded in the wall of the main entrance.

Since Lewis and Clark opened fifty years ago it has had three principals. These are Henry M. Hart, past principal of South Central; Truman G. Reed, named by the school board in 1937; and Abraham Lincoln Parker, principal since 1942.

Evidence of Lewis and Clark's athletic achievements can be seen in the main hall trophy cases. These cases were dedicated to the student body in 1951.

With increased enrollment, it has been necessary to hold classes in the old Spokane Trade School, one block west of Lewis and Clark. This structure was originally the Hawthorne Grade School, later to become the Spokane Continuation High School, the Spokane Trade School, and finally the Lewis and Clark Annex. The Annex has been in use since the fall of 1958.

The Freedom Shrine which consists of twenty-eight reproductions of famous United States historical documents was presented to the Lewis and Clark student body by the Spokane Exchange Club in the spring of 1961. It has been permanently placed on the wall of the front hall.

Lewis and Clark stands today as it did fifty years ago. Although there are newer schools in the city, none can match Lewis and Clark's wealth of spirit and tradition. Each graduate through the golden years has taken with him memories never to be forgotten.

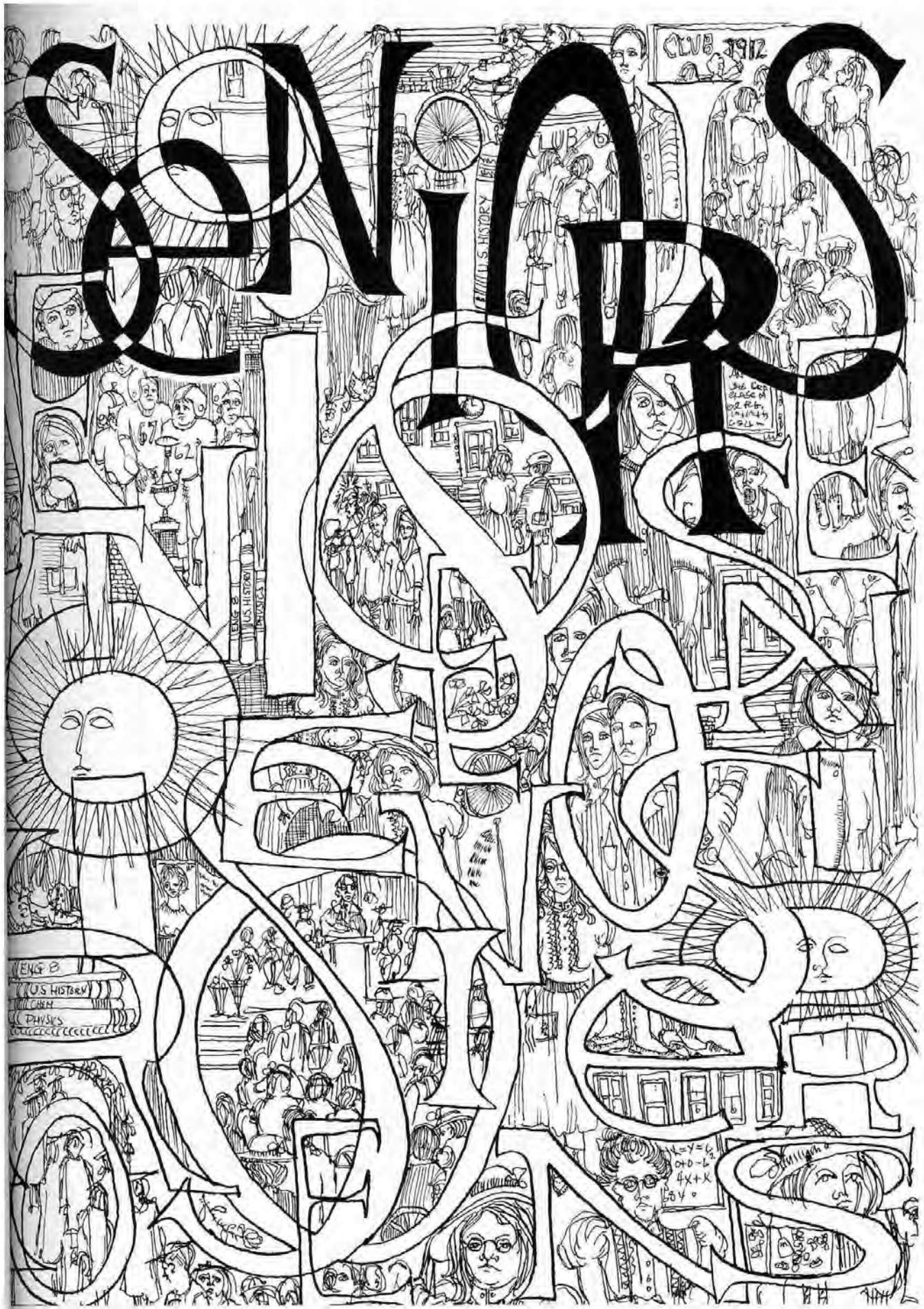

*First Honors**



Beth Bolker



Landry Corkery



Walt Davis



Joani Goldberg



Jan Hoeffler



Liz Klobusicky



Marlys Riley



Bill Rodney



Gloria Shimada



Cheryl Stevenson

*4.0 Grade Average

National Merit Finalists



Beth Bolker



Walt Davis



Dave Helprey



Ken Kosai



Cheryl Stevenson
Betty Crocker Award



Dyke Stiles

Special Honors



Joan Rabe
DAR Good Citizen
Award



Louise Henry
Girls' State
Governor



Marlyss Riley
Commercial Award



Judy Pope
Homemaker
of the Year

Senior Officers

Fall Semester

Spring Semester



Bill Spencer
Vice President



Patti Highsmith
Secretary



Bill Rodney
Treasurer

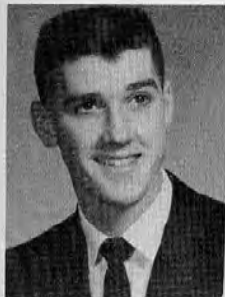

Ron McMullen
Fifth Executive



Bill Self
President



Stewart Riley
President



Ken Kosai
Vice President



Carole Hathaway
Secretary



Patty Allen
Treasurer



Joan Rabe
Fifth Executive



Juan Carlos Foscolo

Exchange Student From Argentina

“After one school year at Lewis and Clark High School, I’ll go back to my country with all the knowledge that I gained from living with you, sharing responsibilities and fun. I’m going to tell my people how great is the U. S. A.

Thank you, students and faculty of ‘old LC,’ for giving me a chance to come and stay here. It has helped me to know this land, its inhabitants, its daily activities, its life.

I urge you to bring more students from different countries to spend a year here. In this way we’ll find understanding of each other—that is what the world needs.”





**Cheryl Jean
ADKISON**
Jefferson
Home Economics,
Social Studies
Ski Club Pres.; Dad-
Daughter Dessert, '60,
'61; Jr. Con Make-Up;
Mother-Daughter
Tea; Horizon Offices;
Hello Week, '60, '61;
All-School Play
U. of W.



**Joan Lee
AKERS**
Irving
Foreign Languages,
Mathematics, Science,
Social Studies
Adelante; Cheerettes
Head, Soph. Rep.;
G.F. Council;
Bowling Club Pres.;
Pages; Nat'l. Merit
Runner-Up; Jr. Con;
Club '62;
Gymkhana, '61
W.S.U.



**Janice Elizabeth
ALLEN**
Grant
Mathematics, Social
Studies
A.S.B. Council;
Journal Rep.; Jr. Con;
Various G.F., A.S.B.
Committees; Big
Sister; Horizon;
Pages
U. of Idaho



**Patricia Corinne
ALLEN**
Hutton
Mathematics, Social
Studies
Ti-Girl Sec.; A.S.B.
Hist.; Jr. Con; G.F.
Council; Jr. Dance
Queen; Club '62;
Girls' State Finalist;
Dasidrian; Football
Queen; Big Sister;
Children's Theater
U. of W.



**Lewis Hurst
ALLERT**
Washtucna High,
Washtucna, Wash.
Industrial Arts
U. of Hawaii

Fifty golden years ago . . .

**Donna Louise
ALTMAN**
Roosevelt
Foreign Languages,
Social Studies
Pages; Bowling Club;
Cheerettes Publicity
Chairman, '59; Girls'
Intramurals; Mother-
Daughter Tea; Dad-
Daughter Dessert; Jr.
Con Programs; Jr.
Achievement
W.S.U.

**Nancy Sheryl
ALWAY**
Franklin
Foreign Languages,
Social Studies
Choir; Starlighters;
Adelante; Mother-
Daughter Tea; Dad-
Daughter Dessert, '58;
Hello Week; Jr. Con;
May Week; All-
School Play; Horizon;
Christmas Mixer
Brigham Young U.

**Joseph Wayne
ANDERSON**
Sandpoint Jr. High,
Sandpoint, Idaho
Foreign Languages,
Mathematics, Science
Fine Arts; Chess Club;
B.F. Council;
Hall Proctor
U. of Puget Sound

**Mary Louise
ANDERSON**
Adams
Social Studies
Hello Week; Girls'
Glee; Jr. Dance;
Cafeteria Worker; Big
Sister; Hall Proctor

**Patricia Jean
ANDERSON**
Jefferson
Home Economics,
Social Studies
Dasidrian; Orpheus
V. Pres., Hist.; Band
Majorette, Sec.;
Horizon Sgt. at Arms;
Ti-Girls; Jr. Con;
Hello Week; Dad-
Daughter Dessert;
May Week; Sr. Class
Council; Club '62



**Robert George
ANDERSON**
Wilson
Mathematics, Science,
Social Studies
Frosh Football, Bas-
ketball; A.S.B., B.F.
Councils, Committees;
Jr. Con Boys' Dance
Line; Club '62; All-
School Play Cast
U. of W.



**William Phillip
ANDERSON**
Hutton
Social Studies
Hello Week Music
Chairman, '61;
Journal Advertising
Manager; A.S.B., B.F.
Councils; Hall, S.H.
Proctor; Soph. Picnic;
H.R. Offices
W.S.U.



**James Michael
ANDREWS**
Park County High,
Livingston, Mont.
Industrial Arts,
Social Studies
Club '62
N.D. State School of
Science



**Jimmy Herbert
ANDRUS**
Libby
Mathematics, Science,
Social Studies
At Libby: Frosh
Football, Basketball,
Baseball; H.R. Pres.;
A.S.B. Council
At L.C.: H.R. Pres.;
A.S.B. Council
W.S.U.



**Leonard Hugh
APPLE**
Adams
Industrial Arts,
Social Studies
Frosh Track; B.F.
Council; Hall Proctor
U. of W.

**Terry Alan
ARNETT**
Washington
Industrial Arts,
Social Studies
B.F. Council;
Jr. Dance
U. of Idaho

**Shirlee Marie
ASSING**
Franklin
Commercial,
Social Studies
A.S.B., G.F. Councils;
Various G.F. Com-
mittees; F.H.A. Par-
liamentarian; Jr. Con;
Girls' Intramurals;
Big Sister
K.B.U.

**Vivian Alice
ATLAS**
Wilson
Foreign Languages,
Social Studies
Adelante; Book Club
Sec.; Pages Trpas.;
Horizon; Jr. Con
Costumes; Golf;
Dad-Daughter Des-
sert; Soph. Picnic;
Hello Week; Mother-
Daughter Tea
U. of W.

**Juliane McAtee
AUSTIN**
St. Augustine
Social Studies
A.S.B., Red Cross
Councils; Hello Week,
'60; Dad-Daughter
Dessert, '61
Whitman

**Richard William, Jr.
AXTELL**
Roosevelt
Mathematics,
Social Studies
H.R. Offices; B.F.
Council; Bowling Club
U. of Idaho



**Jane Evelyn
AYER**
Wilson
Music, Social Studies
Ti-Girls; Dasidrian V.
Pres.; Orchestra V.
Pres.; Spokane Jr.
Symphony; All-State
Orchestra, '60; G.F.
Council, Committees;
H.R. Sec.; Spokane
Symphony; All-
Northwest Orchestra
'61
U. of W.

**Douglas Donald
BAGGARLEY**
Libby
Commercial,
Social Studies
At Libby: Baseball;
Football; Band; Stage
Crew; Operators Club
At L.C.: Band;
S.H. Proctor
K.B.U.

**Carole Elaine
BAGLEY**
Libby
Commercial,
Social Studies
Forum Club; Jr. Ex-
ecutives Pres., Sgt. at
Arms; Hello Week
Hall Decorations; Big
Sister; Jr. Con
Whitworth

**Norene Kay
BAILEY**
Hutton
Home Economics,
Mathematics, Social
Studies
First Place L.C.
Science Fair; Jr. Con
Programs; Club '62;
Entre Nous; Big
Sister; Cheerettes;
Girls' Intramurals;
G.F. Council
W.S.U.

**Lonnie James
BAIRD**
Northwest Christian
Industrial Arts,
Social Studies
At Northwest: Youth
for Christ Club Pres.,
V. Pres.
At L.C.: Boys' Glee;
Choir; Hall Proctor
Cascade College

the laying of a cornerstone . . .



**Norman Lee
BAKER**
Franklin
Industrial Arts,
Mathematics, Science
Journal Rep.; Hall
Proctor; B.F. Council
U. of Puget Sound

**Linda Lee
BALCH**
Wilson
Foreign Languages,
Social Studies
G.F. Sec.; Ti-Girl V.
Pres.; Papyrus;
Orpheus; Jr. Con;
Journal Staff; Tiger
Circulation; Club '62;
All-City Horizon
Board Pres.
U. of Idaho

**Linda Raye
BALL**
Roosevelt
Commercial, Social
Studies
Starlighters; A.S.B.
Council; H.R. Offices;
Soph. Picnic; Jr. Con;
Hall Proctor; Clerical
Practice; All-School
Play Cast
Whitworth

**David Jack
BANKS**
Wilson
Social Studies
Con, Hall Proctor
W.S.U.

**Diane Lynn Marie
BANKS**
Jefferson
Science, Social Studies
F.H.A. Hist.; Horizon
Treas.; Jr. Executives
Hist.; Tiger Ass't. Ad-
vertising Editor;
Cheerettes; Bowling
Club; Jr. Con; Dad-
Daughter Dessert,
'60, '61; All-School
Play
W.S.U.

**Kathryn Elizabeth
BARANY**
Wilson
Foreign Languages,
Social Studies
Dasidrian Initiate
Chairman; Dad-
Daughter Dessert,
'61; Jr. Con; Big
Sister; Ski Club; All-
School Play; Club
'62; Red Cross
Council; Classical
Club Pres.
Whitman

**Linda Marie
BARD**
Lakeland High,
Lakeland, Wash.
Mathematics, Science,
Social Studies
At Lakeland: Nat'l.
Honor Society Mem-
ber; Librarian's
Assistant

**John Charles, III
BARDSLEY**
Roosevelt
Social Studies
Frosh, B-Squad Foot-
ball; A.S.B., B.F.
Councils; Hello Week
Decorations, '60; Jr.
Con; H.R. Offices

**Elizabeth Posey
BARRETT**
Roosevelt
Foreign Languages,
Social Studies
Dasidrian; Thespians;
G.F. Courtesy Girl;
All-School Play; Book
Club Treas.; Ski Club;
Club '62; A.S.B., G.F.
Councils; Jr. Con;
Horizon; G.F. Cons
U. of Vienna

**Robert Lee
BARTLETT**
Central Valley Jr.
High
Mathematics, Science,
Social Studies
Varsity Football; B.F.
V. Pres.; Lettermen's,
Key Clubs; A.S.B.,
B.F., Soph. Class
Councils; Soph.
Picnic; Con Proctor;
Pep Club Pres.;
Jr. Con
Stanford



**Etta Jean
BATSELL**
Grant
Foreign Languages,
Social Studies
Red Cross Council;
Big Sister; Jr. Con;
Dad-Daughter Des-
sert; Mother-Daughter
Tea; Club '62; Hello
Week; Soph. Picnic
Whitworth

**Russell Gordon
BAUGHN**
Adams
Mathematics, Science,
Social Studies
Jr. Toastmasters;
A.S.B., B.F. Councils;
Jr. Con Script; Stage
Crew Manager;
B-Squad Basketball
Manager; Club '62
W.S.U.

**Earlene K.
BAXTER**
Paris Gibson Jr. High,
Great Falls, Mont.
Art, Home Economics,
Social Studies
Various A.S.B., G.F.
Committees; Jr. Con;
Dad-Daughter
Dessert; School
Mixer Committees

**Catherine Anna
BAYNE**
Roosevelt
Foreign Languages,
Social Studies
Ti-Girls; Jr. Con
Specialty Act; Jr.
Class, G.F. Councils;
Horizon; Jr. Con
Script; Club '62;
All-School Play;
Entre Nous
U. of Pacific

**Betty Belle
BEAVER**
Irving
Social Studies
F.H.A.; Bowling
Club; Mother-
Daughter Tea; Big
Sister; Jr. Dance
U. of Idaho

a building made of brick and mortar,



**Bryn Elaine
BECKER**
Grant
Commercial,
Social Studies
Big Sister; A.S.B.,
G.F. Councils;
Various A.S.B. Com-
mittees; S.H. Roll
Checker; May Week;
Mother-Daughter
Tea; Club '62;
Hello Week
W.S.U.

**Harold Arthur
BENJAMIN**
Jefferson
Mathematics,
Social Studies
A.S.B., B.F. Coun-
cils; Boys' Glee;
Bowling Club; Choir

**Judith Susan
BENSON**
Kennewick High,
Kennewick, Wash.
Art, Social Studies
A.S.B., G.F. Coun-
cils; Big Sister; Jr.
Dance; H.R. Pres.
U. of W.

**Barbara Ann
BENTZ**
Libby
Commercial,
Mathematics
Jr. Executives; G.F.
Council; Big Sister

**Kristin
BERGHAN**
Holy Names Academy
Foreign Languages,
Social Studies
Entre Nous; Adelante;
Book Club; Usher-
ettes; A.S.B., G.F.
Councils, Various
Committees; Tennis
Team
U. of Colorado



**Gordia Ozeta
BERGLUND**
North Central
Social Studies
At N.C.: Color Girl;
Red Feather Girl;
A.S.B., G.F. Councils
At L.C.: Club '62;
G.F. Council; Varsity
Golf; Big Sister
W.S.U.



**Robert Norman
BETHEL**
Grant
Science, Social Studies
Golf; A.S.B., B.F.
Councils
W.S.U.



**Gary Richard
BEYERSDORF**
Jefferson
Foreign Languages,
Mathematics,
Social Studies
Frosh, B-Squad
Football
W.S.U.



**Dorothy Janet
BLAKE**
Franklin
Commercial
Usherettes Treas.;
Entre Nous; Journal
Rep.; Dad-Daughter
Dessert; Mother-
Daughter Tea; May
Week; Cotton Day;
Club '62; Hello Week;
Big Sister; Jr.
Executives
W.S.U.



**Pamela
BLANKENSHIP**
Jefferson
Foreign Languages,
Social Studies
Ti-Girls; Footnotes;
Adelante Sec.; Ski
Club Sec.; A.S.B.
Council; Hello Week
Mixer; Jr. Con Script;
Hello Week Con, '59;
Club '62
U. of Colorado
W.S.U.

filled with the heartbeat

**Bradley Waldemar
BLEGEN**
Jefferson
Mathematics,
Social Studies
Math Club; Frosh,
B-Squad, Varsity
Basketball; Pep Club;
Jr. Con Refreshments
W.S.U.

**Barry Micheal
BLOCK**
Jefferson
Social Studies
Pep Club; Choir;
Boys' Glee; Bowling
Club; B-Squad Track;
Boys' Intramural
Basketball; Club '62
E.W.S.C.

**John Michael, Jr.
BOISEN**
Jefferson
Mathematics,
Social Studies
Frosh, B-Squad, Var-
sity Football; Pep
Club; Lettermen's
Club; A.S.B., B.F.
Councils; Jr. Con
Refreshments; Ski
Club; Con Proctor;
H.R. Offices
U. of Idaho

**Diana Lee
BOLCH**
Adams
Mathematics,
Social Studies
Neptune's Daughters;
Jr. Con Refreshments,
Programs; All-School
Play; Thespians
E.W.S.C.

**Merrily Beth
BOLKER**
Wilson
Mathematics, Science,
Social Studies
Nat'l. Merit Finalist;
Fine Arts; Classical
Club Treas.; U.N.
Contest; Mother-
Daughter Tea; Dad-
Daughter Dessert; Jr.
Con; Hello Week
Mixer
Reed



**Terrance Eugene
BOWEN**
Gonzaga Prep
Social Studies



**Robert Gale
BOWER**
Roosevelt
Commercial,
Social Studies
Frosh Football, Track;
B-Squad, Varsity
Track; H.R. Offices;
Pep Club
E.W.S.C.



**Cheryl June
BRANSON**
Adams
Home Economics,
Social Studies
Big Sister; Club '62;
Hello Week; S.H.
Roll Checker
U. of W.



**Betty Rae
BRO**
Grant
Commercial,
Social Studies
A.S.B., G.F. Councils;
Entre Nous; Jr. Ex-
ecutives; Christmas
Con; Minstrel Show;
Jr. Con; Various
A.S.B., G.F. Com-
mittees; Big Sister;
Club '62; Red Cross
Council
U. of W.



**Hugh Sharp
BROWN**
Wilson
Mathematics, Science
A.S.B. Council; H.R.
Offices; Ski Club;
Club '62; Pep Club;
All-School Play
W.S.U.





**Kerren Sydne
BROWN**
Hutton
Commercial,
Social Studies
Adelante; Pages;
Various A.S.B., G.F.
Committees; Jr. Con
Props
E.W.S.C.



**Richard Frank
BROWN**
St. Augustine
Mathematics,
Social Studies
Tiger Staff Photogra-
pher; B.F. Council;
H.R. Pres., V. Pres.;
Frosh, B-Squad
Football; Bowling
Club; Pep Club
Gonzaga U.



**Robert Francis
BROWN**
St. Augustine
Social Studies
Journal Rep.; Pep
Club; Bowling Club;
Soph. Picnic; Jr. Con;
H.R. Offices
Gonzaga U.



**Susan
BRUCE**
Franklin
Social Studies
A.S.B., G.F. Coun-
cils, Various Commit-
tees; Soph. Picnic; Jr.
Con; Club '62;
Cheerettes Jr. Rep.;
F.H.A. V. Pres.,
Reporter; Horizon
Sec.; Journal Rep.
Whitman



**David Henry
BRUGGER**
Franklin
Industrial Arts,
Social Studies
Stage Crew; Jr. Con;
Christmas Con; All-
School Play; Hello
Week Con

of 21,000 graduates.

**John Curtis
BRYANT**
Jefferson
Mathematics, Science,
Social Studies
Varsity Football, Bas-
ketball, Track; Frosh
Baseball; A.S.B., B.F.
Councils; Club '62;
Jr. Con; Jr. Dance
Decorations; Soph.
Picnic; Pep Club
State U. of Iowa

**John Avon
BRYNILDSON**
Franklin
Social Studies
Friendliest Jr. Boy;
A.S.B. Council; Jr.
Con; Soph. Picnic;
H.R. Offices; Track;
Cross-Country; S.H.
Proctor; Club '62;
Journal Rep.; Pep
Club; Red Cross
Council
El Camino

**Ronald Eugene
BUCKNER**
Adams
Industrial Arts,
Social Studies
Bowling Club;
Journal Rep.; Club
'62 Decorations;
Inaugural Ball
Decorations
W.S.U.

**Ruth Marie
BUECHEL**
Jefferson
Social Studies
Golf; Horizon
W.S.U.

**Ardyce Lorna
BUERKLE**
Flathead County High,
Kalispell, Mont.
Commercial,
Social Studies
At Flathead: Y-Teens;
Red Cross Council
At L.C.: G.A.A.
Pres.; Cheerettes;
Hello Week Tickets;
Basketball Bounce;
Cotton Day;
Mother-Daughter Tea
K.B.U.



**Michael Allen
BURTNESS**
Wilson
Social Studies
A.S.B., B.F. Councils;
Jr. Con; Soph. Picnic;
H.R. Offices; Pep
Club; Club '62
U. of W.



**Daniel Fielding
BUSH**
Franklin
Mathematics, Science,
Social Studies
A.S.B., B.F. Councils;
B.F. Nominating
Committee; Ski Club;
Pep Club; Jr. Con;
Science Fair Honor-
able Mention, '60;
Con Proctor; Club '62
Decorations
U. of W.



**Joan
BUTCHER**
Franklin
Commercial,
Foreign Languages,
Social Studies
F.T.A.; Tennis Team;
Jr. Dance; Big Sister;
Mother-Daughter Tea;
Jr. Con Make-Up
E.W.S.C.



**Jeanine
BYRNE**
Washington
Foreign Languages,
Social Studies
G.F. Council;
Dasidrian; Orpheus;
Horizon V. Pres., Sgt.
at Arms; Courtesy
Girl; Mother-Daughter
Tea, '58, '59; Big-
Little Sister Party;
Jr. Dance; Big Sister;
Jr. Con; Club '62
U. of W.



**Carol Lyn
BYRNES**
Roosevelt
Commercial,
Mathematics,
Social Studies
Cheerettes; Bowling
Club; Big Sister
Brigham Young U.



**Patrick George
CADAGAN**
Jefferson
Mathematics, Science,
Social Studies
Adelante; Pep Club;
Jr. Con Dance Line;
Soph. Picnic; Club
'62; Frosh Golf;
Journal Rep.; Hall,
S.H. Proctor
U. of W.

**Julie Ann
CAMP**
Jefferson
Foreign Languages,
Science, Social Studies
Adelante Pres., Treas.;
F.N.A.; Usherettes;
A.S.B., Jr. Class
Nominating Commit-
tees; Red Cross
Council; Soph. Picnic;
Jr. Con; Club '62;
Science Fair
U. of Colorado

**Carol Mae
CAMPBELL**
Franklin
Social Studies
Band; Bowling Club;
Cheerettes; F.H.A.;
Jr. Achievement;
Various G.F., A.S.B.
Committees
E.W.S.C.

**Jerry Bruce
CAMPBELL**
Wilson
Science, Social Studies
B.F. Fifth Exec.;
Senate Club; Jr. Con;
Pep Club V. Pres.;
Varsity Football;
Frosh, B-Squad
Basketball; H.R.
Offices
W.S.U.

**Nancy Ann
CANFIELD**
Roosevelt
Foreign Languages,
Social Studies
G.F. Sgt. at Arms;
Adelante Sec.; Hori-
zon Sec.; Book Club
Treas.; Hello Week
Con Co-Chairman;
Jr. Dance; Ti-Girls;
Jr. Con; Football
Princess; Tennis Team
U. of W.



**Albert Bernard, Jr.
CARBAUGH**
Sacred Heart
Mathematics, Science,
Social Studies
A.S.B. Council; Jr.
Con; Math Club;
Frosh Cross-Country;
Fire Squad
Gonzaga U.

**Antoinette Carolyn
CARIA**
Libby
Commercial,
Home Economics,
Social Studies
Usherettes; F.H.A.
Pres., Reporter; Jr.
Con Script, Costumes;
Tiger Business Man-
ager, Circulation;
G.F. Council; Quill
and Scroll; Club '62
Spokane Beauty
College

**Cheryl Ann
CARLSON**
Lakewood High
Lakewood, Ohio
Mathematics, Science,
Social Studies
At Lakewood: Choir;
Latin Club; Times
Staff
At L.C.: Ti-Girls;
Majorette; Book Club;
Jr. Con; Various G.F.
Committees
U. of Montana

**Kenneth Sime
CARMICHAEL**
Traweek High,
West Covina, Calif.
Mathematics, Science,
Social Studies
Fire Squad; Jr. Con
Stage Crew
W.S.U.

**Ralph Edward
CARSON**
Whittier
Art, Social Studies

Now we, the class of '62



**Dennis William
CARSWELL**
Jefferson
Art,
Foreign Languages,
Social Studies
Adelante Sgt. at Arms;
Art Club Sec.; Jr.
Dance Publicity
Chairman; Club '62;
A.S.B., B.F. Councils;
Ski Club; B.F. Talent
Con
U. of W.

**Milton Joseph, II
CARTER**
Wilson
Foreign Languages,
Social Studies
B.F., Soph. Class
Councils; Adelante;
Jr. Con Dance Line;
Chess Club; Club '62;
Tennis; Jr. Class
Nominating Comm.;
B.F. Con
W.S.U.

**Fredrick John
CARUSO**
Garfield
Mathematics, Science
Senate Club Pres.,
Sec.; Jr. Con; A.S.B.,
B.F. Councils; Frosh
Football, Basketball,
Track; B-Squad Foot-
ball, Golf; Club '62;
B.F., A.S.B. Nomi-
nating Committees
U. of W.

**John Duncan
CASEY**
Hutton
Commercial,
Social Studies
A.S.B., B.F. Councils;
Ski Club; Pep Club;
Jr. Con; Soph. Picnic;
H.R. Offices
W.S.U.

**John Gary
CASKEY**
Kennewick High
Kennewick, Wash.
Music, Social Studies
A.S.B., B.F. Councils;
Basketball; Pep Club;
H.R. Offices

Jerry Bruce CEDERBLOM
 South Jr. High
 Everett, Wash.
 Mathematics, Science,
 Social Studies
 Jr. Toastmasters;
 Varsity Tennis; Let-
 termen's Club; Jr.
 Con; Journal Staff;
 B.F. Council; Quill
 and Scroll; Pep Club;
 Bowling Club
 Stanford

Paul Dale CHAMBERLIN
 Washington
 Industrial Arts,
 Social Studies
 Lettermen's Club;
 Varsity Tennis
 U. of W.

Robert George CHAMBERS
 North Central
 Industrial Arts,
 Social Studies
 U. of W.

Beverly Ann CHAPMAN
 Franklin
 Foreign Languages,
 Social Studies
 G.F., A.S.B., Councils,
 Various Committies;
 All-City Horizon
 Board Rep.; Big
 Sister; Soph. Picnic;
 Jr. Con; Club '62;
 Mother-Daughter Tea;
 F.H.A. Treas., Sec.
 W.S.U.

Michael Allen CHAPMAN
 St. Maries High
 St. Maries, Idaho
 Mathematics,
 Social Studies
 U. of W.



Julie Ann CHASE
 Jefferson
 Foreign Languages,
 Social Studies
 Entre Nous; Hello
 Week Mixer, '60; Jr.
 Con Specialty Act;
 Courtesy Girl; Mother-
 Daughter Tea; Dad-
 Daughter Dessert;
 Golf; All-School Play;
 Ski Club
 Whitworth

Laurence Frank CHASTEK
 St. Augustine
 Industrial Arts, Music
 Pep Club; Wrestling
 W.S.U.

Michael Anthony CHEMEUTE
 Gonzaga Prep
 Foreign Languages,
 Social Studies
 At Gonzaga: Sodality,
 three years; Luigan
 Staff Advertising
 Ass't.; B-Squad
 Football, Basketball;
 Pep Club
 W.S.U.

Naomi Carrie Ann CHRISTMAN
 Washington
 Commercial,
 Social Studies
 A.S.B., G.F. Councils;
 Entre Nous; Dad-
 Daughter Dessert;
 Mother-Daughter Tea;
 Jr. Con; Minstrel
 Show Make-Up; Band
 U. of W.

Sandra Ellen CLAESON
 Franklin
 Commercial,
 Social Studies
 Choir; Starlighters;
 Jr. Con Make-Up
 Whitworth

must leave these hallowed walls,



Wayne Emil CLAPPER
 Roosevelt
 Mathematics,
 Social Studies
 Architectural Club;
 Tennis; Bowling Club
 W.S.U.

Jocelyn Marie CLARKE
 Jefferson
 Mathematics,
 Social Studies
 Entre Nous; F.N.A.;
 Jr. Achievement;
 Hello Week; Girls'
 Intramurals; Big
 Sister; Inaugural Ball,
 '58; Club '62
 E.W.S.C.

Donna Kay CLEMENTS
 Missoula County High
 Missoula, Mont.
 Foreign Languages,
 Mathematics, Science,
 Social Studies
 At Missoula: Usher-
 ettes; Orchestis; G.F.
 Council; Horizon
 Board; H.R. Offices;
 Swimming; Tumbling;
 Pep Club
 At L.C.: F.N.A. Treas.
 U. of W.

Carol Jean COATES
 Wilson
 Foreign Languages,
 Mathematics,
 Social Studies
 Dasidrian Pres.; Entre
 Nous Sec., Sgt. at
 Arms; Usherettes;
 Horizon; Children's
 Theater; Hello Week
 Chivalry Day Chair-
 man; Jr. Con;
 Mother-Daughter Tea
 Invitations Chairman
 Mills

William Paul COCKBURN
 Wilson
 Mathematics, Foreign
 Languages, Science,
 Social Studies
 Varsity Tennis; Key
 Club; Forum Club;
 Tri-Sci; Adelante V.
 Pres.; Lettermen's
 Pep Clubs; Nat'l.
 Merit Runner-Up;
 B.F. Council; Jr. Con
 U. of W.



**Fay Ellen
COLBY**
Grant
Commercial,
Home Economics,
Social Studies
Jr. Con; Dad-
Daughter Dessert;
Mother-Daughter Tea;
Big Sister; Soph.
Picnic; Hello Week
Spokane Beauty
College



**Donald Stanley
COLEMAN**
Ferndale High
Ferndale, Mich.
Mathematics, Science



**Rene' Justin
COMEAUX**
Jefferson
Mathematics, Science,
Social Studies
Varsity Football,
Tennis; A.S.B., B.F.
Councils; Entre Nous
Sgt. at Arms; Letter-
men's, Pep Clubs;
Head Con Proctor;
Band; Hello Week
Publicity; Jr. Con
Publicity, Tickets
Whitman



**Anita Lucindy
CONNELLY**
Jefferson
Home Economics,
Social Studies
G.F. Council; F.H.A.;
Cheerettes; Big Sister;
All-School Play
Script; Thespians
Abilene Christian
College



**Janette Pearl
COOPER**
Grant
Art, Home Economics,
Social Studies
Fine Arts; Hello Week;
Dad-Daughter Dessert;
All-School Play
L.A. Art Center

taking with us an education

**Michael Jeffrey
COOPER**
Hutton
Foreign Languages,
Mathematics, Science,
Social Studies
Forum Club; Frosh,
B-Squad Football;
Frosh Track; Jr.
Class Council; H.R.
Pres.
U. of W.

**Cristine Louise
COPSEY**
Hutton
Foreign Languages,
Social Studies
Adelante; Book Club;
Usherettes Sec.; Ski
Club; Pages; Horizon
Treas.; G.F. Council,
Nominating Comm.;
Jr. Con; H.R. Offices;
Various A.S.B., G.F.
Committees
Colorado College

**Landry Moore
CORKERY**
Hutton
Foreign Languages,
Mathematics, Science
Senate, Lettermen's
Clubs; Papyrus; Boys
State; Nat'l. Merit
Runner-Up; Frosh
Football, Basketball,
Track; Varsity Track,
Cross-Country;
Tolo Day Chairman;
A.S.B., Sr. Class
Councils
Stanford

**Margaret
CORLISS**
Hutton
Foreign Languages,
Social Studies
Tiger, Sr. Album
Ass't. Editor, Circu-
lation; Ti-Girls Treas.;
Courtesy Girl; Jr. Con;
Entre Nous; Horizon
V. Pres.; Quill and
Scroll; Cotton Day
Stage Decorations
Chairman
W.S.U.

**Martha Keedy
COULTER**
Franklin
Foreign Languages,
Mathematics
Head Courtesy Girl;
G.F. Award Con
Chairman, '61;
Journal Rep.; Red
Cross Council; Jr. Con;
Dad-Daughter
Dessert, '59, '60;
Jr. Class Council
Colby College



**David Leroy
COX**
Jefferson
Foreign Languages,
Mathematics, Science,
Social Studies
Pep Club; Entre Nous;
B-Squad Track;
Cross-Country; Jr.
Con Speaking Part;
Club '62; All-School
Play Cast; Inaugural
Ball Publicity
W.S.U.



**Robert Charles
CRESSEY**
Newington Jr. High
Newington, Conn.
Foreign Languages,
Mathematics, Science,
Social Studies
A.S.B. Council;
Wrestling; Jr. Con;
Ski Club; Con Proctor;
Club '62 Decorations;
Pep Club
Northwestern



**Carl Elmo
CROWE**
Libby
Science, Social Studies
Frosh-Soph. Spelling
Contest; Pep Club;
Entre Nous; Soph.
Picnic; Jr. Con
Programs; Spokane
Ski Club Treas.
U. of Colorado



**Francis Thomas
CSEPREGI**
St. Ann's
Mathematics, Science,
Social Studies
Math Club Sec.; Pep
Club; Hello Week
Hall Decorations, '61;
Tiger Circulation;
All-School Play Props
Chairman
U. of Hawaii



**Daniel Henry
CUMMINGS**
Cheveras High
Portland, Maine
Mathematics, Science,
Social Studies
Whitworth





Emily Louise
CUNNINGHAM
Roosevelt
Foreign Languages,
Social Studies
Fine Arts Pres.,
Treas.; Entre Nous;
Papyrus Hist.; Usher-
ettes Hist.; G.F.
Council; Jr. Con
Mouseketeer; Big
Sister; Hall Proctor
U. of Puget Sound



Jack Rodney
CURL
Franklin
Industrial Arts,
Social Studies
H.R. Offices; Frosh
Football, Basketball,
Baseball; S.H. Proc-
tor; A.S.B. Council
E.W.S.C.



Ward Milo
DAMON
Libby
Mathematics, Science,
Social Studies
Jr. Class Pres.; Hello
Week Chairman;
A.S.B. Council; Let-
termen's Club; Key
Club; Boys' State;
H.R. Offices; Varsity
Baseball, Basketball;
Pep Club
W.S.U.



Robert Charles
DANIEL
Jefferson
Mathematics, Science,
Social Studies
Journal Staff Photog-
rapher; Jr. Con
Speaking Part; Classi-
Club Sgt. at Arms;
Jr. Press Club; Club
'62 Decorations;
Quill and Scroll;
Civil Defense
W.S.U.



Willena May
DANNEN
Libby
Social Studies
Northwest Christian
College

and memories that echo

Alan Harold
DARNELL
Jefferson
Mathematics, Science
Pep Club; Jr. Con
W.S.U.

Nancy Lee
DAVIS
Franklin
Social Studies
Starlighters; Choir;
F.T.A.; Book Club;
Various G.F., A.S.B.
Committees; Jr. Con
Dance Line;
Sr. Class Council
Montana State U.

Walter Ziesche, Jr.
DAVIS
Wilson
Mathematics, Science,
Nat'l. Merit Finalist;
Boys' State; Math
Contests, '59, '60, '61;
Frosh, B-Squad Base-
ball; Classical Club;
Tri-Sci Pres.; Math,
Scnatc, Key Clubs
Cal. Tech.

Berry Ray
DAVISON
North Central
Science, Social Studies
At N.C.: H.R. Sgt. at
Arms; Frosh, B-Squad,
Varsity Baseball, Foot-
ball, Basketball
At L.C.: Lettermen's
Club; Varsity Football
Lewis and Clark
College

Diane R.
DAWSON
Hutton
Foreign Languages,
Science, Social Studies
Adelante; Ski, Classi-
cal, Book Clubs; Jr.
Executives; Bowling
Club; Red Cross
Council, Journal
Chairman, Regional
Convention Delegate;
Club '62 Decorations
Co-Chairman
U. of W.



Katherine, Anne
DEHNER
Jefferson
Mathematics,
Social Studies
Ti-Girl Pres.; Cheer-
leader; Tiger Circula-
tion; Horizon V. Pres.;
Club '62 Table
Decorations Chairman;
Soph. Picnic Tickets
Co-Chairman; Jr.
Con; A.S.B., G.F.
Councils; Cheerlead-
ers' Conference;
H.R. Sec.
W.S.U.



Dorothy Louise
DENEKE
Northwest Christian
Social Studies
At Arthur High:
F.H.A. Sec.
At L.C.: F.H.A.
K.B.U.



Dwan Normane
DESILETS
Oakesdale High
Oakesdale, Wash.
Commercial,
Home Economics
At Oakesdale: Frosh
Class V. Pres.; Carni-
val Princess; Class
Night Chairman;
School Paper
At L.C.: A.S.B.
Council; Jr. Execu-
tives Sec.; H.R. Pres.
Kelsey-Baird



John Eugene
DE SMETH
St. Gertrude's
Academy
Cottonwood, Idaho
Mathematics, Science
At St. Gertrude's:
Basketball; Pep Club
At L.C.: Football
U. of San Francisco



Richard George
DEVINE
Jefferson
Industrial Arts,
Social Studies
Jr. Con; Jr. Class,
A.S.B., B.F. Councils;
Soph. Picnic; H.R.
Offices; Frosh Golf;
Frosh, B-Squad
Football
U.C.L.A.



James Keith
EWEY
 Roosevelt
 Mathematics,
 Social Studies
 Jr. Class Treas.;
 Frosh Golf; B-Squad
 Football; Entre Nous
 Sgt. at Arms; Ski
 Club V. Pres.; Soph.
 Picnic; Jr. Con; Sr.
 Class Council; Club
 '62 Decorations
 U. of Hawaii

Donald Dennis
DIETZ
 Whittier
 Industrial Arts,
 Social Studies
 A.S.B., B.F. Councils;
 H.R. Offices; Track;
 Cross-Country
 E.W.S.C.

Hubert Charles
DILLON
 Franklin
 Industrial Arts,
 Social Studies
 Jr. Achievement;
 Bowling Club
 Naval Aviation Elec-
 tronic Tech. School

Randall William
DOLGE
 Pioneer Jr. High
 Wenatchee, Wash.
 Foreign Languages,
 Science, Social Studies
 Wrestling
 E.W.S.C.

Daniel David
DONNELLY
 Franklin High
 Portland, Ore.
 Science, Social Studies
 At Franklin: Class
 Sgt. at Arms; Honor
 Band; Student, A.F.M.
 Councils; Wrestling
 Squad; Three Years
 Perfect Attendance
 At L.C.: Band
 Oregon State College



Tara Maurene
DOYLE
 Hutton
 Commercial,
 Social Studies
 Ti-Girls; Flag Twirl-
 er; Big Sister; G.F.
 Council; Club '62;
 Jr. Con; Mother-
 Daughter Tea; Various
 A.S.B., G.F., Class
 Committees
 W.S.U.

Gregory Gene
DRIFTMEYER
 Stevens
 Foreign Languages,
 Mathematics,
 Social Studies
 Soph. Class Constitu-
 tion Committee; B.F.,
 Jr. Class Councils;
 H.R. Offices; Jr. Con
 E.W.S.C.

John Edward, III
DULLANTY
 Roosevelt
 Mathematics, Science,
 Social Studies
 Jr. Con; H.R. Offices;
 Frosh, Varsity Golf;
 A.S.B., B.F. Councils;
 Hello Week Con, '59
 U. of W.

Sharon Jo
DUNLAP
 Roosevelt
 Social Studies
 F.N.A.; H.R. Friend-
 liest Girl, Two Years;
 G.F. Council; H.R.
 Offices; Club '62
 St. Patricks School
 of Nursing

Janet Carol
DURBIN
 Franklin
 Commercial,
 Social Studies
 Choir; Starlighters;
 Jr. Executives; Big
 Sister; Club '62;
 Jr. Con
 U. of Puget Sound

through the halls.



Vicki Lee
EHTEE
 Shadle Park
 Art, Mathematics,
 Social Studies
 Fine Arts; Hello Week
 Mixer Tickets Chair-
 man, '61; Club '62
 Entertainment; All-
 School Play; Jr. Con
 Make-Up; Entre
 Nous; H.R. Offices
 San Jose State

Patricia Lou
ELLMAN
 Adams
 Commercial,
 Social Studies
 Jr. Con Dance Line;
 Dad-Daughter
 Dessert; Girls' Glee;
 Christmas Con; Big
 Sister; Mother-
 Daughter Tea

John Arkley
EMACIO
 Shadle Park
 Industrial Arts,
 Mathematics,
 Social Studies
 H.R. Offices; B.F.,
 A.S.B. Councils;
 Soph. Picnic
 W.S.U.

Dianne Elizabeth
ERICKSON
 Irving
 Social Studies
 Starlighters;
 Dad-Daughter Dessert
 Tags, Programs;
 Simplicity Style Show
 Model; Jr. Con Make-
 Up; Big Sister; A.S.B.,
 G.F. Councils; Hello
 Week Mixer Tickets;
 H.R. Offices
 U. of Idaho

Diane Lynn
ERSTAD
 Washington
 Foreign Languages,
 Mathematics
 Tiger Classes Editor;
 Horizon V. Pres.;
 Usherettes; F.T.A.;
 Entre Nous; Mother-
 Daughter Tea Food
 Chairman, '61;
 Journal Staff; Quill
 and Scroll; H.R. Sec.
 U. of Idaho

Glenda Ray
FAIR
Jefferson
Commercial, Music,
Social Studies
H.R. Sec.
U. of Ireland

George Duncan
FALK
Roosevelt
Mathematics, Science,
Social Studies
Frosh Baseball; B.F.
Council; H.R. Offices
Gonzaga U.

Robert Michael
FANCHER
Jefferson
Industrial Arts,
Mathematics,
Social Studies
Boys' Bowling
Whitman

Susan Barbara
FANCHER
Roosevelt
Foreign Languages,
Social Studies
F.N.A. Sgt. at Arms;
Choir; Cheerettes;
Pages; Orpheus; Tri-
Sci; Jr. Con Script,
Publicity; Mother-
Daughter Tea, '59,
'60; Club '62;
Inaugural Ball Tickets,
'60
Pacific U.

James Richard
FAVRE
Lincoln
Mathematics, Science,
Social Studies
B-Squad, Varsity
Wrestling; Lettermen's
Club; Jr. Con; H.R.
Offices; B.F. Council;
Con Proctor; Pep Club
W.S.U.



James Patrick
FERGUSON
Glasgow High
Glasgow, Mont.
Science, Social Studies
At Glasgow: Choir;
Frosh, B-Squad
Football
At L.C.: A.S.B., B.F.
Councils; Hall Proctor
Indiana State College

Janice Carol
FINNEY
Franklin
Art,
Foreign Languages,
Social Studies
Club '62 Decorations;
Mother-Daughter Tea,
'61; Jr. Dance; Cotton
Day Con Stage Deco-
rations; Dad-
Daughter Dessert
Tickets; G.F. Con, '60
Montana State U.

Pennie J
FIRESTONE
Hutton
Mathematics,
Social Studies
Entre Nous; Usher-
ettes; G.F. Council;
Cotton Day Decora-
tions, '61; Mother-
Daughter Tea, '58;
Simplicity Style Show;
H.R. Offices; Horizon
Sec.; Club '62;
Greeting Girl
W.S.U.

Karen Elaine
FISH
Libby
Commercial,
Home Economics,
Social Studies
At Libby: All H.R.
Offices; Pep Club;
Red Cross; Traffic
Squad; Head Major-
ette; G.A.A.; Various
Committees
At L.C.: G.F. Council
E.W.S.C.

Sarah Ellen
FITZPATRICK
Hutton
Foreign Languages,
Mathematics,
Social Studies
Girls' Fed. Pres.;
A.S.B. Hist.; Jr.
Class V. Pres.;
Classical Club Pres.;
Football Queen;
Dasidrian; Ti-Girls;
H.R. Pres.; General
Chairman Basketball
Bounte, '62
U. of W.

As we look back on four short years,



Deanna Carol
FLASKEGAARD
Whittier
Commercial,
Foreign Languages,
Social Studies
Red Cross Council;
Ti-Girls; Majorette;
F.T.A.; Journal Rep.;
Various A.S.B., G.F.
Committees; Ti-Girl
Con; Dad-Daughter
Dessert, '61
San Jose State

Linda Louise
FOREHAND
Hutton
Social Studies
Cheerleader; Jr. Class
Treas.; Mother-
Daughter Tea General
Chairman, '61; Club
'62, Christmas Mixer
Chairman; Ski Club;
A.S.B., Red Cross
Councils; Inaugural
Ball General
Chairman, '62
W.S.U.

Juan Carlos
FOSCOLO
Escuela de Comercio
"Martin Zapata,"
Mendoza, Argentina
Commercial,
Foreign Languages,
Mathematics,
Social Studies
Foreign Exchange
Student; Papyrus;
H.R. Pres.; B.F.
Council
U. of Cuyo, Argentina

Thomas James
FOSSOM
Jefferson
Foreign Languages,
Mathematics, Science
Jr. Toastmasters;
Golf Squad; Tennis
Team; Jr. Con; Club
'62; Soph. Picnic;
Ski Club; A.S.B., B.F.
Councils; Hello Week
Con
U. of W.

Gary Lee
FOSTER
Adams
Industrial Arts,
Social Studies
A.S.B., B.F. Councils;
Frosh, B-Squad,
Varsity Baseball;
Jr. Con; Club '62;
Soph. Picnic; Con,
Hall Proctor



**Roberta Jean
FREEMAN**
Franklin
Foreign Languages,
Social Studies
Dasidrian; A.S.B.
Council; Journal Rep.;
Greater Spokane Music
Festival; Various
A.S.B., G.F. Commit-
tees; Cheerettes; H.R.
Offices; Big Sister;
Club '62
W.S.U.



**Nancy Catherine
FULKERSON**
Hutton
Foreign Language,
Mathematics, Science
Tri-Sci V. Pres.;
Science Fair; Entre
Nous; A.S.B. Council;
Various G.F. Commit-
tees; Jr. Con; Club '62
W.S.U.



**Carol Marie
FULLER**
Adams
Foreign Languages,
Home Economics,
Social Studies
F.H.A. Sec., Blue
Ribbon Winner;
Papyrus, Stylus Editor;
Pages; Jr. Dance; Jr.
Con Publicity; Club
'62 Decorations;
Science Fair Award;
Civil Defense
Chairman
E.W.S.C.



**William Scott
FULLER**
Shadle Park
Mathematics, Science
Sr. Band; Orchestra;
A.S.B., B.F. Councils;
All Northwest Orches-
tra; All-State Band;
Greater Spokane
Honor Band; Fire
Squad; Pep Club;
A.S.B. Hall Proctor
Chairman
U. of W.



**Donald Walter
GALLAGHER**
Adams
Industrial Arts,
Social Studies
Frosh. B-Squad,
Varsity Football; Pep
Club; Jr. Con; Club
'62; H.R. Offices
Montana State U.

a small part of history,

**Michael Flourmoy
GALLOWAY**
Wilson
Mathematics, Science
Ski Club; H.R. Offices;
Hall Proctor
U. of Idaho

**Betty Joyce
GAMON**
North Central
Mathematics,
Foreign Languages
At N.C.: A.S.B.
Council
At L.C.: Tiger Faculty
Editor, Circulation;
F.N.A. V. Pres.,
Treas.; Adelante;
Journal Staff; G.F.
Council; Big Sister;
Club '62 Decorations
E.W.S.C.

**Suzanne Louise
GARDENHIRE**
John Marshall Jr. High
Stockton, Calif.
Commercial
Jr. Con; Cheerettes
Spokane Beauty
College

**Owen Lewis
GASKELL**
Jefferson
Social Studies,
Foreign Languages
Sr. Class. B.F. Coun-
cils; A.S.B. Alternate;
Soph. Track; Bowling
Club; H.R. Offices
Gonzaga U.

**William Thomas, Jr.
GASKINS**
Libby
Mathematics, Science
A.S.B. V. Pres.; Jr.
Class Fifth Exec.;
Pep Club Pres.;
Lettermen's Club
Pres.; Friendliest
Boy, '62; Varsity
Football, Track;
Boys' State Alternate;
H.R. Offices
U. of W.



**Gretchen Lynne
GEIER**
Lincoln Jr. High
Clarkston, Wash.
Commercial
Social Studies
At Lincoln: Civics
Club
At L.C.: G.F. Coun-
cil; Jr. Executives
Treas.; Horizon Hist.;
Red Cross Council;
Jr. Achievement Sec.
U. of Puget Sound



**Amelia Josephine
GENINS**
New Trier Twnp. High
Chicago, Ill.
Foreign Languages,
Social Studies
Jr. Class Council;
F.N.A. Pres., Treas.;
All-City Band; Var-
ious G.F., A.S.B.
Committees; Horizon;
Usherettes; Sr. Class
Nominating Comm.
Whitman



**Xenia
GIANETSAS**
Lincoln
Home Economics,
Social Studies
A.S.B. Alternate;
Cheerettes; Big Sister;
Civil Defense;
Horizon; Bowling
Club; Girls'
Intramurals; Various
G.F. Committees
W.S.U.



**Thomas Lawrence
GIANNOU**
Adams
Mathematics, Science,
Social Studies
E.W.S.C.



**Gary Walter
GILBERT**
Wilson
Mathematics, Science,
Social Studies
Jr. Toastmasters V.
Pres.; Pep Club; Jr.
Dance Comm. Chair-
man; Ski Club; Jr.
Con; H.R. Offices;
Various A.S.B., B.F.
Committees; Con,
Hall Proctor
U. of Hawaii





**Bernard John, Jr.
GILL**
Jefferson
Mathematics, Science,
Social Studies
B.F. Council;
H.R. Offices
W.S.U.



**Ann Bernard
GILLIS**
Jefferson
Art
Tiger Artist; Ski Club;
Fine Arts; Golf
Squad; Hallmark
Honor Prize; Three
Regional Hallmarks;
Two Nat'l. Gold
Medals; Strathmore,
Practical English
Cover Awards; 21
Regional Gold Keys
Sorbonne



**Mary Virginia
GINGRICH**
Jefferson
Foreign Languages,
Social Studies
Ti-Girls; F.T.A.;
Mother-Daughter Tea;
Dad-Daughter
Dessert; Courtesy
Girl; Red Cross
Council; H.R. Offices;
Club '62; Jr. Class
Council; Big Sister
W.S.U.



**LaMont Bruce
GLINES**
Libby
Industrial Arts,
Social Studies
A.S.B. Council;
Frosh Football, Base-
ball, Track; S.H.
Proctor; Jr. Con



**Joan Tresa
GOLDBERG**
Roosevelt
Foreign Languages,
Mathematics
Tiger Editor, Circula-
tion; Jr. Con Chor-
eographer; Ti-Girls;
Quill and Scroll;
H.R. Pres.; Journal
Staff; Mother-
Daughter Tea Publi-
city Chairman; G.F.,
Sr. Class Nominating
Committees
U. of W.

our eyes will shine,

**Kay Donna
GOUDY**
Great Falls High
Great Falls, Mont.
Foreign Languages,
Social Studies
At Great Falls:
Nat'l. Honor Society
At L.C.: Usherettes;
Starlighters; Adelante;
Jr. Class Courtesy
Girl; Choir
Brigham Young U.

**Barbara Lee
GOULD**
Wilson
Mathematics, Science,
Social Studies
Forum Club Sec.,
Treas.; Ti-Girls; G.F.
Courtesy Girl, '58;
Book Club; Debate
Club; Horizon; Big
Sister; H.R. Offices;
G.F. Council
U. of W.

**William Allen
GRAHAM**
Laurelhurst
Portland, Ore.
Mathematics, Science,
Social Studies
Con Proctor; H.R.
Offices; Soph. Class
Council
U. of W.

**Kathleen Diane
GREEN**
Hutton
Foreign Languages,
Social Studies
G.F. Hist.; Ti-Girl
Hist.; A.S.B., G.F.
Councils; Various G.F.
Committees; H.R.
Offices; Jr. Con
Specialty Act; Jr.
Dance Tickets
W.S.U.

**Joseph Franklin
GREENE**
Libby
Industrial Arts,
Social Studies
Whitworth



**Marcia Jacqueline
GREGORY**
Hutton
Social Studies
Horizon Sec.; All-
City Horizon Talent
Contest Honorable
Mention; Adelante;
Choir; Jr. Con Make-
Up; Back Stage Sing-
ing; Cheerettes;
Various A.S.B., G.F.
Committees;
Journal Rep.
W.S.U.



**Stephen Anson
GURAL**
Adams
Mathematics, Science,
Social Studies
B.F. Council; Con
Proctor; H.R. Offices;
Pep Club; Jr. Con
Decorations; Club '62
W.S.U.



**James Henry
HABERMAN**
Jefferson
B.F. V. Pres.; Jr.
Class V. Pres.;
Senate Club V. Pres.;
Jr. Toastmasters V.
Pres.; Lettermen's
Club; Varsity Basket-
ball, Golf; Boys'
State, '60; Jr. Con;
Club '62; Key Club
U. of W.



**Vincent Marc
HAGEL**
Roosevelt
Foreign Languages,
Science, Social Studies
Tiger Advertising
Editor; Club '62;
Frosh Football;
A.S.B. Council; H.R.
Offices; Hall Proctor
U. of W.



**Jere Narkaus
HAGEN**
Wilson
Mathematics, Science,
Social Studies
Journal Staff; A.S.B.,
B.F. Councils; Tri-
Sci; Quill and Scroll
Officer; Journal Rep.
U. of Idaho



Cynthia Ann HAGGERTY
Jefferson
Home Economics,
Social Studies
E.W.S.C.

Darryl Donald HAGGERTY
Jefferson
Industrial Arts,
Social Studies
Frosh, B-Squad Track;
Cross-Country; A.S.B.,
B.F. Councils;
H.R. Offices
E.W.S.C.

Nancy Kathleen HALABRIN
Libby
Commercial,
Mathematics
Jr. Executives Public-
ity Chairman; Tri-Sci
U. of W.

Thomas Redding HALLETT
Franklin
Foreign Languages,
Social Studies
A.S.B., B.F. Councils;
May Week, '60;
Frosh, Varsity Track;
Cross-Country; Jr.
Con; Jr. Dance; Pep
Club; Club '62
Decorations, Publicity
W.S.U.

Franklin Bradley HALVORSON
Elementary School
Fosston, Minn.
Industrial Arts,
Mathematics,
Social Studies
Archery Club;
Wrestling
Whitworth



Richard James HAMILTON
Grant
Industrial Arts,
Mathematics, Science,
Social Studies
Band; Architectural
Club
U. of Oregon

Edward Elbert HAMMOND
Jefferson
Foreign Languages,
Mathematics
Spokane Jr. Ski Club;
H.R. V. Pres., Sec.;
Pep Club; A.S.B.,
B.F. Councils;
B-Squad Baseball;
Various Mixer, Con
Committees
Whitworth

Robert Michael HAMMOND
Adams
Foreign Languages,
Mathematics,
Social Studies
State Winner U.N.
Contest, Sixteenth in
U.S.; B.F. Council;
Jr. Con Props Chair-
man; H.R. V. Pres.,
Treas.; Hall Proctor
U. of W.

Jeffrey John HANDE
Gonzaga Prep
Foreign Languages,
Social Studies
At Gonzaga: Numeral
Club; Lettermen's
Club; Frosh, Soph.
Football, Baseball;
Basketball; H.R.
Pres.; Frosh, Soph.
Sodality; Latin Club
At L.C.: B.F. Council
Gonzaga U.

Jeanne Marie HANSON
Lake Washington High
Kirkland, Wash.
Social Studies
At Lake Washington:
Spanish Club Pres.;
Homecoming Public-
ity; A.S.B. Council;
Jr. Prom Chaperon;
Girls' Club Decora-
tions Chairman; Soph.
Hop Chaperon
Chairman
U. of W.

Our hearts will yearn,



Margaret Ann HARRIS
Wilson
Social Studies
Choir; Starlighters;
Girls' Glee
W.S.U.

Michael Lee HARRISON
Franklin
Industrial Arts,
Social Studies
Boys' Glee;
Jr. Achievement
E.W.S.C.

Janna Karen HARTLEY
Havermale
Social Studies
Thespians Pres., Sec.,
Scribe; Orpheus;
Usherettes; Orchestra;
Jr. Con Co-Director,
Script; Various A.S.B.
Committees; Minstrel
Show Make-Up; All-
School Play Cast
U. of W.

Linda Ann HARTON
Libby
Foreign Languages,
Social Studies
Sr. Band, Three Years;
Thespians; Usherettes;
Jr. Con Script, Cos-
tumes; All-School
Play Costume Chair-
man; Various Honor
Bands; Big Sister
Whitworth

Mary Elizabeth HARVEY
Jefferson
Mathematics,
Social Studies
Dasidrian Treas.;
Papyrus Sec.; Classi-
cal Club Pres., Hist.;
Dad-Daughter
Dessert Entertainment
Chairman; Starlighters
Pres.; Jr. Con Speak-
ing Part; Usherettes
V. Pres.; A.S.B., G.F.
Councils
Whitman

Carole Ann HATHAWAY
Bellevue Jr. High
Bellevue, Wash.
Music, Social Studies
G.F. V. Pres.; Sr.
Class Sec.; Choir V.
Pres.; Sgt. at Arms;
Dasidrian; Starlight-
ers; Usherettes; All-
State Chorus; Club '62
Entertainment
Co-Chairman
U. of W.

Sandra Kay HAUGEN
Libby
Commercial,
Social Studies
Sr. Band; Jr. Con
Make-Up
Gonzaga U.

Patricia Ann HAWLEY
St. George's
Mathematics,
Social Studies
At St. George's: Jr.
Class Dance Chair-
man; Journal; Esprit
de Corps
At L.C.: Dad-
Daughter Dessert
Decorations Chair-
man; A.S.B., G.F.
Councils; Horizon;
Soph. Picnic; Jr. Con
Script
W.S.U.

Keith Seiji HAYASHI
Lincoln
Social Studies
Tiger Photographer
Whitworth

Flavia Anne HAZEN
Washington
Foreign Languages,
Social Studies
Dasidrian; Horizon;
Entre Nous; Ski Club;
Journal Rep.; G.F.
Council; Ti-Girls; All-
School Play Comm.
Chairman; Bowling
Club; Various A.S.B.,
G.F. Committees;
G.F. Con
Mills



Alan Douglas HEALY
North Jr. High
Roswell, N.M.
Art, Social Studies
Jr. Achievement
E.W.S.C.

Elizabeth Louise HEIM
Marycliff
Mathematics, Science,
Social Studies
At Marycliff: Latin
Club Sec.; Library
Club; Good Counsel
Club; C.S.M.C.
At L.C.: Big Sister
E.W.S.C.

David Bryan HELPFREY
Roosevelt
Mathematics, Science,
Social Studies
Fine Arts Treas.;
Papyrus Pres.; Choir;
Boys' Quartet; Hello
Week Decorations
Chairman; Nat'l.
Merit Finalist; Winner
Frosh-Soph., Jr.-Sr.
Spelling Bees
Johns Hopkins

James Fredrick HENDERSON
Roosevelt
Mathematics, Science,
Social Studies
A.S.B., B.F. Councils;
Frosh Football;
B-Squad Basketball;
Track; Golf; Jr. Con;
H.R. Offices; Hall
Proctor; Pep Club
U. of W.

Shirley June HENDRICKS
Jefferson
Mathematics,
Social Studies
Jr. Class Sec.; Football
Princess; Friendliest
Frosh Girl; Dasidrian;
Starlighters; Ti-Girls;
H.R. Offices; Hello
Week Decorations;
Club '62 Decorations
Co-Chairman; Jr. Con
Specialty Act
Whitworth

with thoughts we hold so dear:



Susan Quintilla HENDRICKS
Jefferson
Commercial,
Foreign Languages,
Social Studies
Adelante Treas.; Red
Cross Council; F.H.A.;
Jr. Dance Co-Chair-
man; Club '62
Decorations Chairman;
Jr. Con Script,
Speaking Part;
Simplicity Style Show
Model
U. of W.

Marie Louise HENDRICKSON
Franklin
Music, Social Studies
Choir; Bowling Club;
F.H.A. Treas.;
Horizon; G.F., A.S.B.
Councils; Journal
Rep.; Girls' Glee;
Cheerettes; Jr.
Achievement; Girls'
Intramurals
Concordia Lutheran
College

Louise Dorothea HENRY
Hutton
Mathematics,
Social Studies
Jr. Class Pres.;
A.S.B. Sec.; Cheer-
leader; Friendliest
Girl, '62; Ti-Girl
Treas.; Football
Princess; Girls' State
Governor; Thespian
Scribe, Treas.;
Dasidrian Sgt. at
Arms; Jr. Con
Co-Director
U. of W.

James Dale HERRMAN
Franklin
Mathematics,
Social Studies
A.S.B., B.F. Councils;
Pep Club
U. of Texas

Linda Darlene HERSMAN
Adams
Commercial,
Social Studies,
Jr. Executives; Various
G.F. Committees; H.R.
Offices; A.S.B.
Council; Big Sister
K.B.U.



**Larry David
HEUETT**
Libby
Commercial,
Social Studies
Lettermen's Club; Sr.
Band; Varsity Track;
Cross-Country;
B-Squad Football,
Track; Pep Club
E.W.S.C.



**Eric Allan
HIETALA**
Roosevelt
Foreign Languages,
Mathematics, Science,
Social Studies
H.R. Pres.; A.S.B.,
B.F. Councils; Journal
Rep.; Tri-Sci;
Adelante; Bowling
Club; Locker Comm.
U. of W.



**Thomas Edward
HIGGINS**
Whittier
Industrial Arts,
Social Studies
B.F. Council;
Architectural Club
W.S.U.



**Patricia Dane
HIGHSMITH**
Roosevelt
Mathematics, Science
Sr. Class Sec.; C.F.
Treas.; Ti-Girl Sgt.
at Arms; Tiger
Associate Editor,
Circulation; Orpheus
Pres.; Jr. Dance
General Chairman,
Princess; Inaugural
Ball Decorations Co-
Chairman, '62
W.S.U.



**Jane Marie
HILL**
Washington
Commercial,
Social Studies
Horizon; Jr. Execu-
tives; H.R. Offices;
Cheerettes; G.F.
Council; Soph. Picnic;
Big Sister; Hall Pro-
ctor; Mother-Daughter
Tea; Jr. Con
E.W.S.C.

The crowded mixer . . .

**Janice Karen
HILL**
Franklin
Foreign Languages,
Social Studies
Entre Nous; Classical
Club; Ti-Girls; Journal
Copy Editor; A.S.B.,
G.F. Councils;
Horizon; H.R. Offices;
Jr. Con; Soph. Picnic;
Big Sister; Dad-
Daughter Dessert;
Quill and Scroll
Whitman

**Edwin Clarence
HILLIARD**
Lady of Lourdes
Commercial,
Industrial Arts,
Social Studies
E.W.S.C.

**Beverly Margaret
HOEFFER**
Whittier
Mathematics,
Social Studies
A.S.B. Hist.; Classical
Club Pres.; F.N.A.
Sec.; Usherettes; Jr.
Con Make-Up Co-
Chairman; Horizon
Sgt. at Arms; Hello
Week Mixer Decora-
tions General Chair-
man; Cotton Day
General Chairman
U. of W.

**Janice Mary
HOEFFER**
Whittier
Mathematics,
Social Studies
G.F. Sec.; Red Cross
Council Pres.;
Classical Club Offices;
F.N.A. Hist.; Usher-
ettes Pres.; Horizon;
Jr. Con Make-Up Co-
Chairman; Girls' State
Finalist; Sr. Prom
Publicity Chairman
U. of W.

**Stephanie
HOFFMAN**
Jefferson
Foreign Languages,
Mathematics
Entre Nous; Orchestra
Sec.; Pages; Red Cross
Council; Nat'l. Merit
Runner-Up; A.S.B.,
G.F. Councils; H.R.
Offices; Horizon; Jr.
Con; Big Sister
Whitman



**Dennis Mitchel
HOGSETT**
Grant
Commercial,
Social Studies
H.R. Offices
U. of W.



**Douglas Malkin
HOGSETT**
St. George's
Social Studies
A.S.B., B.F. Councils;
Jr. Con; Ski Club;
H.R. Offices; Club
'62; Proctor
Wenatchee Jr. College



**Dale Melvin
HOLCOMB**
Libby
Mathematics, Science,
Social Studies
B.F. Council
U. of W.



**John Christopher
HOLEN**
Wilson
Industrial Arts,
Science, Social Studies
Wrestling; Proctor
W.S.U.



**Richard Foye
HOMAN**
Adams
Industrial Arts,
Social Studies
Journal Staff;
Wrestling; Hello
Week; Club '62;
Proctor; Archery
Club; Bowling Club;
Jr. Press Club
U. of W.





**Roger Norman
HOOD**
Grant
Industrial Arts,
Social Studies
H.R. Offices; S.H.
Proctor; B.F. Council
E.W.S.C.



**George Ashly
HORNADAY**
Libby
Social Studies
B.F. Council
W.S.U.



**Ronald Dean
HORNBUCKLE**
Adams
Industrial Arts,
Social Studies
Archery Club



**Carol Kay
HOWARD**
Grant
Commercial,
Social Studies
Jr. Executives; G.F.
Nominating Comm.;
Mother-Daughter Tea,
'60; H.R. Offices
Kelsey-Baird



**John Douglas, Jr.
HOWELL**
Jefferson
Mathematics,
Social Studies
Tri-Sci; Frosh,
B-Squad, Varsity
Basketball; B.F.
Council
Whitman

a trip to state . . .

**Janet Lynn
HUBENTHAL**
Adams
Commercial,
Social Studies
Usherettes; Jr. Executives
Treas.; Club '62
Food Chairman; Jr.
Dance; Cotton Day
Decorations; Dad-
Daughter Dessert;
Mother-Daughter Tea;
Red Cross, A.S.B.
Councils; Jr.
Achievement
E.W.S.C.

**Claudia Anne
HUCKABA**
Wilson
Art,
Foreign Languages,
Social Studies
Dasidrian; Hello
Week Elections
Chairman; Club '62
Publicity Chairman;
Sr. Class, G.F.
Councils; Entre Nous;
Book Club; Pages;
Horizon Pres.
Tobe' Coburn

**Tacey Lu
HUGHES**
West Jr. High
Nampa, Idaho
Music, Social Studies
At Nampa: Choir;
Y-Teens; P.E. Ass't.
At L.C.: Choir;
Bowling Club; Big
Sister; Girls' Glee
Brigham Young U.

**Dorothy Anne
HUNEKE**
Jefferson
Foreign Languages,
Mathematics,
Social Studies
Ti-Girls V. Pres.;
Math Club Sec.;
Forum Club Sec.;
A.S.B. Council; H.R.
Sec.; Jr. Con; Hello
Week Con, '61; Jr.
Dance Backdrop
Chairman
Pomona

**Madelyn Bennett
HUNT**
Roosevelt
Social Studies
Pages; Starlighters;
Cheerettes; A.S.B.
Council; H.R. Pres.,
Sec.; Big Sister; Dad-
Daughter Dessert, '59;
Hello Week, '60;
Mother-Daughter Tea,
'60; Hall Proctor
W.S.U.



**Judith Ann
HUTTNER**
Adams
Commercial,
Mathematics,
Social Studies
A.S.B. Council; Jr.
Achievement; Jr. Con
Programs; Cotton Day
Con, '59; Dad-
Daughter Dessert
Talent Comm., '61
E.W.S.C.



**John Alan
HUTTON**
Jefferson
Foreign Languages,
Mathematics,
Social Studies
A.S.B., B.F. Councils;
Entre Nous; Letter-
men's Club; Varsity
Track; L.C. Safe
Driving Rep.; Jr.
Dance Elections
Chairman; H.R. Pres.;
Hello Week; Jr. Con
W.S.U.



**Daniel Adrian
IDDINS**
Butte High
Butte, Mont.
Music, Science
Band; Entre Nous;
Chorus; Football;
Track
W.S.U.



**David William
IRISH**
Libby
Art, Music,
Social Studies
B.F., A.S.B. Councils
W.S.U.



**Lynda Kay
IRON**
Irving
Commercial,
Social Studies
Jr. Executives;
Bowling Club; G.F.
Council; Mother-
Daughter Tea, '60;
Book Club; Club '62;
Big Sister
E.W.S.C.



M. Lee IRVING
Jefferson
Mathematics, Science, Social Studies
Varsity Football, Wrestling; Jr. Class Council, Nominating Committee; Ski Club; Lettermen's Club; Pep Club; Hall, Con Proctor, H.R. Offices
W.S.U.

Kenneth JACOBS
Rosalia High
Rosalia, Wash.
Commercial, Social Studies
Chess Club; Track; S.H. Proctor; Choir; B.F. Council; Christmas Con; Bowling Club
W.S.U.

Pamela Judith JAFFE
Hutton
Foreign Languages, Social Studies
Ti-Girls; Jr. Con
Choreographer; Simplicity Style Show
Model '60; Various
G.F. Committees; H.R. Sec.; Horizon
Sec.
U. of W.

Paul Kristian JAHR
Washington
Science, Social Studies
Ski Club; Frosh Football, Tennis; Soph. Picnic; B.F. Alternate; H.R. Offices
W.S.U.

Sandra Lee JAMESON
Hutton
Mathematics, Science, Social Studies
Tri-Sci Sec.; Sr. Rep.; Cherettes V. Pres.; Usherettes; F.N.A.; Hello Week '58; G.F. Council; Jr. Con; Club '62; Jr. Dance; Mother-Daughter Tea, '60
E.W.S.C.



Thomas Arthur JAMESON
Roosevelt
Foreign Languages, Mathematics, Science, Social Studies
Nat'l. Merit Runner-Up; Varsity Track; Cross-Country; Math Club Hist.; Key Club; Lettermen's Club; A.S.B., B.F. Councils; B.F. Con, '60
Whitman

Ronald Richard JARED
Irving
Social Studies
H.R. Pres.
Cascade College

Cherrie Kay JEROME
Garden Springs
Commercial, Music, Social Studies
Choir
K.B.U.

Carolyn Sue JOHNSON
Anthony High
Anthony, Kansas
Commercial
A.S.B., G.F. Councils

Connie Jean JOHNSON
Libby
Commercial, Home Economics, Social Studies
At Libby: G.F. Committees; Pep Club; H.R. Offices
At L.C.: Jr. Con; Jr. Executives; F.H.A.; Club '62; Horizon; Various G.F., A.S.B. Committees
E.W.S.C.

a football game and city champs . . .



Harold Victor JOHNSON
Irving
Industrial Arts, Social Studies
Proctor; A.S.B., B.F. Councils; H.R. Offices
K.B.U.

Randy Dix JOHNSON
Jefferson
Social Studies
A.S.B., B.F. Councils; Ski Club; Pep Club; H.R. Offices; Jr. Con; Club '62 Decorations; Soph. Picnic; Proctor; Christmas Mixer
W.S.U.

Susan Christine JOHNSON
Wilson
Foreign Languages, Social Studies
Entre Nous; Ti-Girls; Bowling Club V. Pres., Sec.; F.N.A.; G.F. Council; H.R. Offices; Various A.S.B., G.F. Committees; Jr. Con; Journal Rep.; Red Cross Council

Cicely Ann JOHNSTON
Wilson
Foreign Languages, Mathematics, Social Studies
Pages, Book Club Pres.; Dasidrian V. Pres.; Usherettes Hist.; Tiger Activities Editor, Circulation; Entre Nous; Quill and Scroll; Christmas Cons; Dad-Daughter Dessert, Entertainment
U. of W.

Judith Rae JONES
Wilson
Commercial, Social Studies
H.R. V. Pres.; G.F. Council; Pages; Jr. Con Props Chairman; Christmas Mixer, '59, '60; Soph. Picnic; Dad-Daughter Dessert Tickets, '59; Big Sister
Pacific U.

Tana Margaret JONES
Ritzville High
Ritzville, Wash.
Commercial,
Mathematics,
Social Studies
At Ritzville: Frosh
Class Treas.; Soph.
Class Sec.; Soph.
Snowball Princess;
F.H.A.; Pep Club;
Tennis; Choir
At L.C.: F.H.A. Pres.,
Hist.; G.F. Council

Julie Anne JOSLIN
Revere High, Pacific
Palisades, Calif.
Foreign Languages,
Mathematics
Usherettes Sec.; Jr.
Con Dance Line;
Christmas Con; Dad-
Daughter Dessert;
Mother-Daughter Tea;
Club '62; Minstrel
Make-Up
U. of Idaho

Edward Mendenhall JOY
Wilson
Science, Social Studies
Tri-Sci; H.R. Offices;
Jr. Con Props; Club
'62 Refreshments
Whitman

Elliott Henry, Jr. JURGENSEN
Libby
Foreign Languages,
Mathematics, Science,
Social Studies
A.S.B., B.F. Councils;
Club '62; Hello Week
Clean-Up, '61;
Bowling Club; H.R.
Offices; Various
A.S.B., B.F.
Committees
U. of W.

Robert Michael JURGENSEN
Franklin
Foreign Languages,
Mathematics, Science
Club '62; Hello Week,
'60; B.F. Council;
Bowling Club; H.R.
Offices; Various B.F.
Committees
U. of W.



Robert Tsuyoshi KAI
Grant
Mathematics, Science,
Social Studies
A.S.B., B.F. Councils;
Hello Week, '60;
Club '62 Entertainment;
H.R. Offices;
B.F. Christmas Mixer
'60
Reed

Robert Minoru KATAHIRA
Lincoln
Mathematics, Science,
Social Studies
A.S.B., B.F. Councils;
H.R. Offices; Club
'62; Hello Week, '60
Gonzaga U.

Kenny Kenji KATAOKA
Lincoln
Mathematics,
Social Studies
A.S.B., B.F. Councils;
H.R. Offices
U. of Colorado

Edward Katsumi KAYANO
Lincoln
Industrial Arts,
Mathematics,
Social Studies
Architectural Club V.
Pres., Fifth Exec.;
B.F. Council; Jr. Con
U. of W.

Garry Duane KEEVY
Grant
Commercial,
Social Studies
E.W.S.C.

the marching band and colored lights



Jane Christopher KELLIHER
Holy Names Academy
Foreign Languages,
Music, Science
At H.N.A.: First-Place
Spokane Speech Festi-
val; Dasidrian; Mt.
Spokane Ski Patrol;
Ski Club
At L.C.: Dad-
Daughter Dessert
Lone Mountain-
San Francisco College

Thomas William KELLY
Franklin
Music, Social Studies
Orpheus; Choir; Band;
Greater Spokane
Music Festival; All-
Northwest Orchestra;
B.F., Hello Week
Cons; Drum Major;
All-State Orchestra;
Robin Hood Band
Berklee School
of Music

Walter Charles KERNS
Gonzaga Prep
Art
At Gonzaga: Pep
Club; Band
At L.C.: Pep Club
Gonzaga U.

Pamela Sue KESTER
Spokane Lutheran
School
Commercial,
Home Economics
Usherettes; A.S.B.,
G.F. Councils;
Christmas Con, '60;
Dad-Daughter
Dessert; H.R. Offices
Concordia Lutheran
College

Patricia Ann KIDDER
Franklin
Commercial
A.S.B. Council; Choir;
Starlighters; Dad-
Daughter Dessert, '59;
Big Sister; Mother-
Daughter Tea, '60;
H.R. Offices; Various
G.F. Committees
Kelsey-Baird



**Dixie Cheryl
KIENBAUM**
North Central
Commercial, History
At N.C.: A.S.B.
Council
At L.C.: A.S.B.
Council; All-School
Play Publicity
K.B.U



**Sharon Elizabeth
KILMER**
St. George's
Foreign Languages,
Social Studies
Christmas Con. '58,
'61; Jr. Con; Cotton
Day Con. '60; Club
'62; Hello Week, '61;
Big Sister; Various
A.S.B., G.F.
Committees
U. of W.



**Kathleen Louise
KING**
Hutton
Foreign Languages,
Social Studies
Ti-Girls; F.T.A.
Treas.; Horizon Pres.,
V. Pres.; A.S.B., G.F.
Councils, Various
Committees; Mother-
Daughter Tea; Jr.
Con Make-Up; Jr.
Ti-Girl Cons; Club '62
San Jose State



**Roland Edward, Jr.
KING**
Cary High School
Cary, North Carolina
Mathematics, Science
At Cary: Frosh Bas-
ketball, Track;
H.R. V. Pres.
At L.C.: Math Club
Treas.; B-Squad
Basketball;
Jr. Toastmasters
W.S.U.



**Karen Hope
KLEIN**
Wilson
Foreign Languages,
Social Studies
F.T.A.; Ti-Girls; Ski
Club; G.F., Red
Cross Councils; Big
Sister; Jr. Con;
Simplicity Style Show;
Courtesy Girl; Dad-
Daughter Dessert;
Mother-Daughter Tea,
'61
W.S.U.

on an empty field . . .

**Kristin Marie
KLIEWER**
Jefferson
Mathematics,
Social Studies
G.F. Council; Choir;
Starlighters; Big
Sister; Jr. Con; Dad-
Daughter Dessert, '61;
F.N.A.; Ski Club;
Club '62; Mother-
Daughter Tea, '60
Pacific Lutheran U.

**Elizabeth Nadine
KLOBUSICKY**
Franklin
Foreign Languages,
Mathematics
A.S.B. Sec.; Usher-
ettes Pres.; Music
Club Pres., Sec.;
Horizon V. Pres.;
Dasidrian; Orchestra;
Tennis; G.F. Council;
Dad-Daughter
Dessert General
Chairman; Jr. Courtesy
Girl; Tiger
Circulation
Mt. Holyoke

**Janet Beverly
KNUDSON**
Adams
Commercial,
Social Studies
G.F. Council;
Hello Week, '61

**Alexander Paul
KONESTES**
Wilson
Commercial,
Industrial Arts,
Social Studies
Spelling Contest, Two
Years; Wrestling
Team; Locker Comm.

**Dawne Maxine
KOPCZYNSKI**
Whittier
Foreign Languages,
Mathematics,
Social Studies
G.F. Council; Entre-
Nous Hist.; Jr. Con
Costumes Chairman;
Math Club; Ti-Girls;
Flag Twirler; Horizon
Pres., V. Pres.;
Various A.S.B., G.F.
Committees
Whitman



**Kenneth
KOSAI**
Lincoln
Mathematics, Science
Sr. Class V. Pres.;
Nat'l. Merit Finalist;
Journal Associate
Editor; Math Club
Pres.; Pep Club
Cal. Tech.



**Kenneth Craig
KRULL**
Hutton
Foreign Languages,
Mathematics, Science
Frosh, Varsity Foot-
ball; B.F. Pres.; Math
Club Pres.; Senate
Club Pres.; Jr.
Toastmasters Treas.;
Waskowitz Leadership
Conference Delegate;
Pep Club; Lettermen's
Club
U. of W.



**George Roger
KRUSE**
Jefferson
Commercial,
Social Studies
Bowling Club; B.F.
Council; H.R. Offices
E.W.S.C.



**Kathryn Alice
KUSSKE**
Logan
Art, Social Studies
Fine Arts; F.T.A.;
Horizon; Art Award;
Roll Checker; Various
A.S.B., G.F. Commit-
tees; Jr. Con Dance
Line; Cheerettes;
Gymkhana, '61; Club
'62; Big Sister
W.S.U.



**John Lloyd
LA BOUNTY**
Adams
Industrial Arts,
Science
Spokane Technical and
Vocational School





**Laura Lee
La COUNTE**
Hutton
Foreign Languages,
Mathematics,
Social Studies
Ti-Girl Drillmaster;
Footnotes; F.T.A. V.
Pres., Hist., N.E.
District Co-Ordinator;
Classical Club Pres.;
C.F. Council; Mother-
Daughter Tea Food,
Serving Chairman;
Big Sister
Northwestern



**Roy Michael
LAMMERS**
Gonzaga Prep
Foreign Languages,
Mathematics,
Social Studies
At Gonzaga: Frosh,
Soph., Jr. Baseball;
Hockey; Soph. Track;
Frosh Football; Soph.
Con.; Numeral Club
El Camino



**James Owen
La MOTTE**
Adams
Mathematics, Science
Journal Managing
Editor, Assistant Edi-
tor; Quill and Scroll
V. Pres.; Jr. Press
Club; Tri-Sci Hist.;
Math Club; B-Squad
Football; Third Place
L.C. Science Fair
U. of W.



**Robert Bruce
LANNING**
Wilson
Mathematics,
Social Studies
B.F. Pres.; Waskowitz
Leadership Conference
Delegate; Jr. Con
General Chairman;
All-School Play Pro-
ducer; Key Club Sec.;
Jr. Toastmasters;
Varsity Golf; Various
School Committee,
Chairmanships
U. of W.



**Sandra Lee
LARABEE**
Whittier
Commercial,
Home Economics,
Foreign Languages
Cheerettes; Jr. Con;
Hello Week Con, '59,
'60; Dad-Daughter
Dessert, '60; Winter
Wonderland Con, '60;
Club '62; H.R. Offices
Pasadena City College

a worn-out book . . .

**Rita Jeanne
La REICE**
Roosevelt
Commercial,
Social Studies
Greater Spokane
Music Festival; Girls'
Intramurals; Cheer-
ettes; May Week
Spelling Bee; Winter
Wonderland Publicity;
A.S.B. Council;
Journal Rep.;
Big Sister
Cascade College

**Karen Beth
LARSEN**
Franklin
Foreign Languages,
Music, Social Studies
Co-Chairman Soph.
Picnic; Jr. Class, G.F.
Councils; Frosh
Cheerettes Head; Jr.
Con; H.R. Offices;
Horizon; Choir;
Varsity Tennis; Var-
ious G.F. Committees
San Jose State

**Alan Mathew
LARSON**
Wilson
Commercial,
Industrial Arts,
Social Studies
W.S.U.

**Linda Louise
LARSON**
Libby
Mathematics,
Social Studies
Journal Associate
Editor; Quill and
Scroll; Jr. Con; F.H.A.
Reporter; Hello Week
Decorations; Various
G.F. Committees; Jr.
Press Club; Big Sister
U. of W.

**Rodney Joseph
Le CLAIRE**
West Valley
Art, Commercial



**Timothy Roger
LEMLEY**
Grant
Industrial Arts
Jr. Con; Soph. Picnic;
Jr. Class Council;
Journal Rep.; Club '62



**Gerald Russell
LEONARD**
Hutton
Foreign Languages,
Mathematics,
Social Studies
Varsity Track; Cross-
Country; Pep Club;
Lettermen's Club; Key
Club; A.S.B., B.F.
Councils; Club '62
Co-Chairman
U. of W.



**Bonnie Lou
LEWIS**
Girls' Polytechnical
High
Art, Social Studies
Spokane Technical and
Vocational School



**Cheryl Marlene
LEWIS**
Hutton
Commercial,
Social Studies
F.T.A.; Big Sister;
Various G.F., A.S.B.
Committees
U. of Idaho



**Gail Ellen
LEWIS**
Irving
Commercial,
Social Studies
Cascade College



**John Albert
LILIENTHAL**
Grant
Social Studies
E.W.S.C.

**Jeffrey Lloyd
LINDEN**
Redlands High
Redlands, Calif.
Mathematics, Science
Varsity Football, Two
Years; Baseball
California State
Polytechnic

**James Daniel
LINDSAY**
Wilson
Industrial Arts,
Social Studies
Jr. Class Council;
Frosh Football; Soph.
Picnic; Jr. Con; Hall
Proctor; Club '62
El Camino

**Charles Glenn
LITTLE**
Libby
Mathematics, Science,
Social Studies
At Libby: B.F. Sgt.
at Arms; Football;
Band
At L.C.: Con Proctor;
Soph. Picnic; Club
'62; H.R. Offices
W.S.U.

**Valerie Ann
LITTLE**
Wilson
Foreign Languages,
Mathematics
A.S.B. Treas.; Cheer-
leader, Sec.; G.F.
Hist.; Jr. Class Fifth
Exec.; Jr. Dance
Princess; Varsity
Tennis; Tiger Circula-
tion; May Week Tags
Chairman; Fine Arts;
Entre Nous
U. of W.



**James Kenneth
LLOYD**
Libby
Art, Social Studies
W.S.U.

**Bruce Marshall
LOCKERT**
Libby
Mathematics, Science
At Libby: Band
At L.C.: A.S.B.
Council
Gonzaga U.

**Charles Boulden
LOGSDON**
Hutton
Mathematics, Science
Chess Club; Jr. Con
W.S.U.

**Phallice Ann
LONG**
Roosevelt
Mathematics, Science,
Social Studies
Starlighters; Jr. Class,
G.F. Councils;
Mother-Daughter Tea
Decorations, '59;
Choir; Club '62
W.S.U.

**Robert Jay
LOREE**
Franklin
Mathematics, Science
B.F. Council; Track;
Tennis
W.S.U.

a broken cafeteria chair . . .



**Pamela Byers
LUBY**
Hutton
Foreign Languages,
Home Economics,
Social Studies
Golf Squad; Pages;
Book Club; Journal
Rep.; Hall Proctor;
G.F. Membership
Cards Chairman;
Various G.F., A.S.B.
Committees; G.F.
Council Alternate
U. of W.

**William Roland
LUFKIN**
Wilson
Social Studies
Boys' Glee; B.F., Red
Cross Councils; Varsity
Golf; Frosh
Baseball; Frosh
Basketball Manager;
Jr. Toastmasters
Treas.
W.S.U.

**Carl Jerome
LUNDQUIST**
Roosevelt
Science, Social Studies
B.F. Council; Frosh
Cross-Country;
Architectural Club
W.S.U.

**Joan Q.
LUTHER**
Hutton
Foreign Languages,
Mathematics,
Social Studies
Tiger Art Editor,
Circulation; Entre
Nous; Quill and
Scroll; Book Club,
Pages V. Pres.; Golf
Squad; Club '62
Chairman; Jr. Dance,
Jr. Con Chairman
U. of W.

**Robert Earl
LUTZ**
Pleasant Hill
Peoria, Illinois
Mathematics,
Social Studies
B.F. Council; Locker
Committee; Cross-
Country
U. of W.

Laurie Jean
LYCAN
Hutton
Foreign Languages,
Mathematics,
Social Studies
Entre Nous; Ski Club;
Horizon V. Pres.;
Choir; Starlighters;
G.F., A.S.B. Councils;
Courtesy Girl; Dad-
Daughter Dessert
Chairman; Red Cross
Council
Grinnell

Suzanne Ruth
LYLE
Hutton
Foreign Languages,
Mathematics,
Social Studies
Ti-Girls; Footnotes;
Entre Nous; Horizon
Pres., V. Pres., Sec.;
Cheerettes; G.F.
Council; A.S.B., G.F.
Committees; Club '62
U. of W.

Geoffrey Fletcher
MacDONALD
Polson High
Polson, Montana
Mathematics,
Social Studies
Wrestling; Pep Club
Montana State U.

Stephen Wayne
MAGUIRE
Roosevelt
Social Studies
Jr. Toastmasters; Ski
Club; Pep Club;
A.S.B. Council; Jr.
Con; Frosh, Soph.
Tennis; Inaugural
Ball; Hall Proctor;
Soph. Picnic; H.R.
Offices; Club '62
Gonzaga U.

Charles Louis
MALONE
Libby
Mathematics, Science,
Social Studies
At Libby; B.F. Pres.;
A.S.B. Sgt. at Arms;
Band; Football;
Basketball; Track
At L.C.; Con Proctor;
Jr. Con; Soph. Picnic;
H.R. Offices; Club '62
W.S.U.



Frederick Karl
MANGAN
Wilson
Mathematics, Science,
Social Studies
Tri-Sch; B.F. Council;
Journal Rep.; Frosh,
B-Squad Football;
Frosh Baseball; L.C.
Science Fair, '61;
Inland Empire Science
Fair, '61; Pep Club
U. of W.

Paul Lee
MARKHAM
Libby
Industrial Arts,
Social Studies
At Libby: B.F. Sec.;
Football; Track;
H.R. Pres.
At L.C.: Orpheus;
H.R. Sgt. at Arms;
Sr. Band; "Swing
Kings" Dance Band;
Jr. Achievement;
B.F. Council
W.S.U.

Linda Ann
MARTIN
Wilson
Foreign Languages,
Social Studies
H.R. Sec.; Journal
Rep.; Adelante; Ski
Club; F.N.A.; Usher-
ettes; Courtesy Girl;
Jr. Con Make-Up;
Dad-Daughter
Dessert; Mother-
Daughter Tea
U. of W.

William Arthur
MARTIN
Adams
Mathematics, Science,
Social Studies
B.F. Talent Con. '60;
Band; Club '62; Pep
Club; Jr. Dance; B.F.
Council; Hello Week;
Various Cons
Carroll College

Rosalie Mary Dell
MARTINEZ
Medicine Bow High
Medicine Bow, Wyo.
Commercial,
Foreign Languages,
Social Studies
At Medicine Bow;
Student Council; Pep
Club; Spanish Club;
Chorus
At L.C.: Teachers' Tea

the bustling study hall . . .



Gary Hiromi
MATSUMOTO
Lincoln
Mathematics, Science
A.S.B., Sr. Class
Councils; Second
Place Algebra Contest
'59; S.S.T.P., Whit-
worth, '61; Math
Club; Jr. Con; B.F.
Con, '60; Hello
Week Con, '60;
Hall Proctor
U. of W.

Tadao Kay
MATSUMURA
Lincoln
Mathematics, Science,
Social Studies
Math Club Sec.;
Pep Club; A.S.B.,
Red Cross Councils;
H.R. Offices;
Hall Proctor
U. of Utah

Jon Michael
MATTASCH
Roosevelt
Mathematics, Science,
Social Studies
A.S.B. Council; H.R.
Offices; Club '62
W.S.U.

Robert Edwin
MAURUS
Adams
Commercial, Science,
Social Studies
Frosh, B-Squad Foot-
ball; Frosh Basketball;
A.S.B., B.F. Councils;
H.R. Offices; Fine
Arts; Jr. Executives;
Pep Club
Columbia Basin Jr.
College

Neil Alvin
MAVITY
Whittier
Music, Social Studies
Band; Archery Club;
A.S.B., B.F. Councils;
Wrestling
U. of W.



**Lee Wilder, III
MAXWELL**
Roosevelt
**Mathematics, Science,
Social Studies**
Frosh, B-Squad, Var-
sity Football; Wres-
tling; Lettermen's
Club; Pep Club;
A.S.B., B.F. Councils;
H.R. Offices; Hall
Proctor; Journal Rep.



**Wayne Perry
MAXWELL**
Jefferson
Social Studies
Varsity Baseball;
Frosh, B-Squad
Basketball; Pep Club;
Lettermen's Club;
H.R. Offices; Hall
Proctor; B.F. Council;
Con Proctor
W.S.U.



**Mary Frances
MAZULO**
Libby
**Commercial,
Social Studies**
At Libby; Pep Club;
Nine-A Con Commit-
tees; Drill Team;
H.R. Pres.; G.F.
Council
At L.C.: Jr. Execu-
tives; Jr. Con Make-
Up; Dad-Daughter
Dessert Publicity,
Tickets
E.W.S.C.



**Nicci Rey
McBROOM**
Kellogg Jr. High
Kellogg, Idaho
**Mathematics,
Social Studies**
Cheerettes, '59;
Thespians Play, '60
E.W.S.C.



**Cathy Virginia
McCLOUD**
Jefferson
**Foreign Languages,
Social Studies**
Tiger Sr. Album Edi-
tor; Ti-Girl Hist.;
Footnotes; H.R.
Pres., Sec.; Horizon
Pres., Sec., Treas.;
Adelante; Book Club;
Quill and Scroll; Jr.
Con; Club '62
U. of Idaho

stairways filled with signs

**Judith Ann
McCOWN**
Jefferson
Art, Social Studies
Starlighters; Fine
Arts; G.F. Council;
Horizon Pres.; Big-
Little Sister Party,
'60; Jr. Con Props;
Dad-Daughter
Dessert, '60; Mother-
Daughter Tea, '60;
Club '62
E.W.S.C.

**Dorothy Rae
McCOWN**
Cle Elum High
Cle Elum, Wash.
**Commercial,
Social Studies**
At Cle Elum:
Dramatics Club
At L.C.: Girls' Glee;
H.R. Offices; Journal
Rep.; Dad-Daughter
Dessert, '60
K.B.U.

**Gretchen
McCULLOCH**
Wilson
**Foreign Languages,
Mathematics,
Social Studies**
G.F. Treas.; Dasid-
rian; Classical Club
Pres.; Usherettes; Jr.
Con Script; A.S.B.
Council; Jr. Dance
Decorations Chairman;
Entre Nous; Ski Club;
H.R. Offices
Whitman

**Richard William
McEACHRAN**
Jefferson
Science, Social Studies
Frosh Football; H.R.
Offices; B.F. Council;
Hall Proctor; Bowling
Club; Con Proctor;
Golf Squad
W.S.U.

**Julie Alana
McKILLOP**
Grant
**Commercial,
Foreign Languages**
F.T.A.; Classical Club
Sec., Program Chair-
man; Red Cross, G.F.
Councils; H.R. Pres.;
Mother-Daughter Tea,
'61; Jr. Con Costumes
San Jose State



**Micheal Claire
McKINLEY**
Adams
**Foreign Languages,
Mathematics,
Social Studies**
Adelante; F.T.A.; Jr.
Dance Decorations;
Jr. Con Dance Line;
Debate Club; Jr.
Achievement; A.S.B.
Council
Whitman



**Thomas Ford
McLAUGHLIN**
Moses Lake Jr. High
Moses Lake, Wash.
**Mathematics,
Social Studies**
B.F. Council;
H.R. Offices
E.W.S.C.



**Thomas Michael
McLAUGHLIN**
Jefferson
Social Studies
Friendliest Frosh Boy;
Jr. Toastmasters; Pep
Club; Frosh, B-Squad,
Varsity Basketball;
Frosh, B-Squad Foot-
ball; Jr. Con Speaking
Part; B.F., A.S.B.
Councils; Soph. Picnic
Comm. Chairman
W.S.U.



**Ronald Jackson
McMULLEN**
Jefferson
**Mathematics,
Social Studies**
A.S.B. Pres.; Sr. Class
Fifth Exec.; Frosh,
B-Squad, Varsity
Football; Frosh,
B-Squad Basketball;
Journal Sports Editor;
Senate Club; Jr.
Toastmasters Sec.;
Pep, Key Clubs; Golf
Whitman



**Beverly Anne
McNALL**
Wilson
**Mathematics,
Social Studies**
Bowling Club;
Minstrel Show Make-
Up, '59; Dad-Daughter
Dessert, '59; Jr.
Dance Decorations,
'61
E.W.S.C.





**Stanley James
McNAUGHT-DAVIS**
Jefferson
Industrial Arts,
Social Studies
Bowling Club Treas.
Whitman



**Kathryn Ann
MEADOWS**
Wilson
Social Studies
A.S.B., G.F., Jr. Class
Councils; Tiger,
Journal Staffs; Quill
and Scroll; Big Sister;
Jr. Con; Jr. Dance;
Club '62; Various
A.S.B., G.F.
Committees
W.S.U.



**Delores Jean
Me JEAN**
Garrison Jr. High
Walla Walla, Wash.
Home Economics,
Music, Social Studies
At Garrison:
Badminton Pin
At L.C.: Journal
Rep.; Dad-Daughter
Dessert; Basketball
Bounce
Dental Assistant
School



**Deana Ruth
MELCHER**
Jefferson
Foreign Languages,
Social Studies
Choir; Journal Rep.;
Red Cross Council;
H.R. Sec.; Dad-
Daughter Dessert
Entertainment, '61;
Jr. Con; Hall Proctor
U. of Hawaii



**Florence Elaine
MERRITT**
Libby
Commercial,
Home Economics
At Libby; Traffic
Squad; Girls' League
Rep.; Libby Ledger;
H.R. Sec., Treas.
At L.C.; Jr. Execu-
tives; Jr. Con

and then election day . . .

**Darlene Rae
MEYER**
Hutton
Commercial,
Social Studies
Ti-Girls; Jr. Execu-
tives; All H.R.
Offices; G.F., Jr.
Class Councils;
Various G.F., A.S.B.
Committees
W.S.U.

**Edwin Lee
MILLER**
Wilson
Mathematics,
Social Studies
Frosh, B-Squad,
Varsity Football;
Lettermen's Club;
Pep Club; B.F.
Council; H.R. Offices;
Club '62
Oregon State College

**Nancy Jean
MILLER**
Libby
Mathematics, Science,
Social Studies
At Libby; Pep Club;
Traffic Squad;
Glee Club
At L.C.: G.F. Council;
Jr. Con; All-School
Play Publicity;
Mother-Daughter Tea
U. of W.

**Rita Ann
MILLER**
Lincoln
Mathematics, Science
Math Club; Pages;
G.F. Council; Big
Sister; Various G.F.
Committees
W.S.U.

**Sandra Lee
MILLER**
Jefferson
Commercial,
Foreign Languages,
Social Studies
Usherettes; Entre-
Nous; Jr. Executives;
Club '62; H.R. Pres.;
G.F., Jr. Class Coun-
cils; Classical Club;
Big Sister; Jr. Con;
Various G.F.
Committees
W.S.U.



**Galen Eugene
MILLS**
Jefferson
Mathematics, Science,
Social Studies
Boys' State Alternate;
Frosh, B-Squad,
Varsity Basketball;
Lettermen's Club;
Pep Club
Whitman



**Richard James
MINAKER**
Franklin
Mathematics, Science,
Social Studies
A.S.B., B.F. Councils;
All H.R. Offices
U. of W.



**Kenneth Leon
MIZE**
Libby
Art, Social Studies
Journal Rep.
Minneapolis Art
Center



**John Howard
MONTGOMERY**
Adams
Foreign Languages,
Social Studies
Band; H.R. Sgt. at
Arms
Whitworth



**Joel Thomas
MOONEY**
Wilson
Industrial Arts,
Mathematics, Science
Tri-Sci Officer; First
Place Physical Divi-
sion, L.C. Science
Fair, '59, '60; Fourth
Place Physical Divi-
sion, I.E. Science
Fair, '60; Jr. Con;
Pep Club
U. of Idaho



Jo-Rene Lois MOORE
Franklin
Foreign Languages, Mathematics, Social Studies
G.F. Sec.; F.T.A. Pres., Treas.; Ti-Girls; Flagwirlers; Entre Nous; Horizon Treas.; A.S.B., G.F., Sr. Class Councils; Various A.S.B., G.F. Committees; H.R. Offices
U. of W.

Shannon Laurence MOORE
Libby
Mathematics, Science, Social Studies
Lettermen's Club; Frosh, Varsity Track; Cross-Country; Frosh Football, Basketball; B.F. Council
W.S.U.

William Steven MOORE
Whittier
Mathematics, Social Studies
Band; Choir; Boys' Glee; Orchestra; Fire Squad; Club '62; H.R. Offices
E.W.S.C.

Gary Lee MORGAN
Franklin
Art
Fine Arts; Pep Club; H.R. Offices
L.A. Art Center

Gwyneth Rae MORGAN
Wilson
Foreign Languages, Mathematics, Social Studies
Adelante; Book Club; F.N.A.; Horizon Sec.; Jr. Con; G.F. Council; Various A.S.B., G.F., Jr., Sr., Class Committees
Linfield College



Gerald Ray MORROW
Colville High
Colville, Wash.
Science, Social Studies
At Colville; Citizenship Award; Radio Special Events Announcer; Career Day; Talent Show; Projector Operator
W.S.U.

Kenneth Fredric MUENCH
Franklin
Industrial Arts, Social Studies
Stage Crew
Spokane Technical and Vocational School

Leslie Ann MULLIN
Marymount
Kingston, England
Foreign Languages, Mathematics, Science, Social Studies
Usherettes V. Pres.; Horizon Pres., Sec.; G.F. Council; H.R. Offices; Various G.F., Jr., Sr., Class Committees
Whitman

Frank Emmett, II MULRINE
Gonzaga Prep
Social Studies
At Gonzaga: Sodality; Golf; Football; H.R. Offices; A.S.B. Council
U. of Hawaii

Donald Clyde MUROCK
Sacred Heart
Industrial Arts, Social Studies
E.W.S.C.

Now the Senior Prom



Ronald Dean MUSHLITZ
Jefferson
Industrial Arts, Social Studies
Wrestling; B-Squad Track; Pep Club; Jr. Con
E.W.S.C.

David Brent MUSULIN
Columbia High
Richland, Wash.
Mathematics, Science, Social Studies
W.S.U.

Patrick Henry NABERS
Abilene High
Abilene, Texas
Science, Social Studies
At Abilene: Varsity Basketball, Tennis
At L.C.: Track; Cross-Country; Lettermen's Club; Journal Rep.; Club '62; A.S.B., B.F. Councils
U. of Texas

Sandra Hatsumi NAKAMURA
Grant
Art
Foreign Languages
Ti-Girl Hist.; Fine Arts Treas.; Entre Nous; Bowling Club; Jr. Con; Club '62; Dad-Daughter Dessert, '61; Basketball Bounce
U. of W.

Thomas Leroy NEAL
Libby
Mathematics, Science
U. of Hawaii

Marvin NEGRIN
Wilson
Foreign Languages, Mathematics, Science
Tennis; Track; Pep Club; Bowling Club; B.F. Council; Jr. Con; Soph. Picnic; H.R. Offices; Club '62; Con Proctor
U. of W.

Craig Theodore NELSON
Wilson
Science, Social Studies
A.S.B. Council; Jr. Toastmasters Fifth Exec.; Lettermen's Club; Frosh Football; Track; Varsity Golf; Journal Rep.; H.R. Pres.; Jr. Dance Tickets; Jr. Con
W.S.U.

Mary Louella NELSON
Columbia High
Burbank, Wash.
Commercial, Social Studies
At Columbia: Newspaper Staff; Thespians; Pep Club; Various G.F. Committees
At L.C.: Choir; Jr. Executives
Northwest Nazarene College

Tana Jean NIX
Roosevelt
Commercial, Home Economics, Social Studies
Cheerettes; F.N.A.; A.S.B., Jr. Class Councils; H.R. Pres.; Jr. Con Make-Up; Dad-Daughter Dessert, '59; Club '62
Decorations; Big Sister
Deaconess School of Nursing

Cheryl Kaye NOBLE
Irving
Music, Social Studies
Girls' Intramurals; Jr. Con Make-Up; Club '62; Big Sister
Deaconess School of Nursing



Marc Odell NOGLE
Franklin
Mathematics, Science
B-Squad, Varsity Football; B-Squad Basketball, Track; A.S.B., Sr. Class Councils; Con Proctor; H.R. Pres.; Lettermen's Club; Soph. Picnic; Jr. Con; Club '62
U. of W.

Dwight Thomas NOLL
Libby
Mathematics, Science
Key Club; Tri-Soi; Ski Club; All-School Play Co-Producer; Jr. Con; Jr. Dance; Club '62; All H.R. Offices; B.F. Council
U. of W.

Jean Catherine NORCROSS
Libby
Home Economics, Social Studies

Mary Jane NORRIS
Adams
Commercial, Social Studies
Jr. Executives; Dad-Daughter Dessert; Mother-Daughter Tea; Club '62; Jr. Achievement; Nat'l. Secretaries Assoc.; Locker Comm.; Big Sister
E.W.S.C.

Pamela Ruth NORRIS
Adams
Art, Commercial, Social Studies
F.N.A. Hist.; F.H.A.; Club '62; Mother-Daughter Tea; Dad-Daughter Dessert; Hello Week Publicity; All-School Play; Minstrel Show Make-Up; Big Sister
W.S.U.

will find us on our way,



Michael Kiyoshi NOZAKI
Lincoln
Social Studies
Frosh, B-Squad, Varsity Football; Pep Club; Lettermen's Club; Con, Hall Proctor; H.R. Offices; Soph. Picnic Entertainment Comm.
San Jose State

David Carl NYDELL
Jefferson
Mathematics, Science, Social Studies
Frosh, B-Squad, Varsity Football; Pep Club; B.F., A.S.B. Councils; Con Proctor; H.R. Offices
W.S.U.

Virginia Rae OBERG
Hutton
Mathematics, Social Studies
Ti-Girl Pres.; Footnotes; F.H.A. Pres.; Hist.; Color Day Chairman; H.R. Pres.; Horizon Sec.; All-City Horizon Board Sec.-Treas.; G.F., Jr. Class Councils; Big Sister
U. of W.

Kathleen Dana O'CONNELL
Marycliff
Science, Social Studies
Tiger Ass't. Faculty Editor, Circulation; Journal Staff; G.F. Council; Dad-Daughter Dessert, '59; Club '62; Mother-Daughter Tea, '60; Big Sister
Gonzaga U.

Gareth OKA
Whittier
Mathematics, Social Studies
Orpheus Treas.; Papyrus Sgt. at Arms, Sr. Band; Jr. Con Script, Specialty Act; Hello Week, B.F., Jr. Class, Ti-Girl Talent Cons; Journal Staff
Cartoonist; Yell King



**Dennis Carl
OLSON**
Libby
Mathematics,
Social Studies
At Libby: Lettermen's
Club; Frosh Basket-
ball, Baseball; H.R.
Offices; Traffic Squad
E.W.S.C.



**Karen Ann
OMOTO**
Lincoln
Commercial,
Social Studies
Ti-Girls; Jr. Execu-
tives V. Pres.; A.S.B.,
G.F., Soph. Class
Councils; Jr. Dance
Decorations Co-Chair-
man; Mother-
Daughter Tea; Jr. Con
Specialty Act; H.R.
Pres.; Cheerettes
E.W.S.C.



**Beverly Jean Fumiko
ONISHI**
Grant
Art, Social Studies
Usherettes; Fine Arts
Sec.; A.S.B., G.F.
Councils; Journal
Rep.; Jr. Con
Scenery; Club '62;
Mother-Daughter Tea,
'61



**William Loren
OSBORNE**
Washington
Industrial Arts,
Social Studies
Band; B.F. Council
Moody Bible Institute



**Mary Ann
OSHEIM**
Home Economics,
Science, Social Studies
F.N.A.; H.R. Offices;
Christmas Mixer, '59,
'60, '61; Club '62
Decorations; Dad-
Daughter Dessert;
Mother-Daughter Tea;
Horizon; Soph. Picnic
E.W.S.C.

as we take with us the heritage

**Karen Kristy
OSLUND**
Libby
Social Studies
Head Majorette; Ti-
Girls; Horizon; G.F.,
Jr. Class Nominating
Committees; A.S.B.,
Jr. Class Councils;
Hello Week, '59;
G.F., Jr. Con
Committee Chairman;
H.R. Sec., Treas.
E.W.S.C.

**Gordon Fred
OSTERBERG**
North Central
Mathematics, Science
Frosh Tennis; H.R.
Offices; Lab Assistant;
A.S.B. Council
U. of W.

**Janet Sue
OSTERHOUSE**
Sunnyside High
Sunnyside, Wash.
Commercial, Music,
Social Studies
At Sunnyside: Girls'
Intramurals; H.R.
Sec.; Jr., Sr., Cons;
F.H.A.; F.F.A.;
G.A.A.
At L.C.: Club '62
Seattle Pacific College

**Comil Pelagio
PADAYAO**
Grant
Social Studies
Jr. Achievement Pres.,
V. Pres.; Fire Squad;
S.H. Proctor; Jr. Police
Chief; Jr. Police
Inspirational Award
K.B.U.

**Kay Lois
PAGEL**
Adams
Commercial
Club '62; Cheerettes
Sales Comm.; Jr.
Dance Decorations;
Jr. Executives
K.B.U.



**Margaret Sue
PALMER**
Jefferson
Social Studies
A.S.B. Treas.; G.F.
Hist.; Cheerleader;
Ti-Girls; Footnotes;
Dad-Daughter Dessert
Entertainment Chair-
man; Entre Nous Sgt.
at Arms; Friendliest
Jr. Girl; Orpheus;
Football Princess;
Jr. Con
U. of W.



**Robert Bruce
PARADISE**
Hutton
Foreign Languages,
Mathematics,
Social Studies
Adelante
Brigham Young U.



**Harold Leroy
PAUL**
Libby
Industrial Arts,
Social Studies



**Paula Jane
PAXTON**
Roosevelt
Social Studies
Entre Nous Pres.;
Red Cross Council
Treas.; Hello Week
Con Publicity Chair-
man, '61; Cotton Day
Con, '59, '61;
Courtesy Girl; G.F.
Council, Various
Committees
W.S.U.



**Barbara Lynne
PEARSON**
Wilson
Foreign Languages,
Social Studies
Ti-Girls; H.R. Offices;
Big Sister
Deaconess School for
Medical Records
Technicians





Donald Carl PEARSON
Hutton
Mathematics, Social Studies
Frosh Track; Pep Club; A.S.B., B.F. Councils; Journal Rep.; Club '62 Clean-Up; A.S.B. Alternate
W.S.U.



Rodney Paul PEARSON
Libby
Industrial Arts, Mathematics, Social Studies
Architectural Club; H.R. Offices, Jr. Con Dance Line; Christmas Mixer, '60
W.S.U.



Helen Carolyn PEDERSON
Roosevelt
Foreign Languages, Social Studies
Usherettes; F.N.A. V. Pres., Sgt. at Arms; Big Sister; Various G.F. Committees
Sacred Heart School of Nursing



David Stanley PENFIELD
Jefferson
Industrial Arts, Mathematics, Science, Social Studies
Pep Club; Choir; Jr. Achievement; Boys' Glee
Moses Lake Jr. College



Sandra Lee PERKINS
Irving
Commercial, Social Studies
G.F. Council; Jr. Con Make-Up; Jr. Dance Tickets; Cotton Day Con, '60; Horizon; Various A.S.B., G.F. Committees; Big Sister
Brigham Young U.

of fifty golden years,

Sherl William PERKINS
Libby
Mathematics, Social Studies
H.R. Offices; Jr. Con; A. S. B. Council
W.S.U.

Mark John PERRY
Jefferson
Mathematics, Science, Social Studies
Tiger Sports Editor; Frosh. B-Squad, Varsity Football; Frosh, Varsity Track; Cross-Country; Pep Club; Lettermen's Club; Jr. Con; Boys' Glee; B.F., Sr. Class Councils
W.S.U.

Janice Lynne PETERS
Holy Cross
Art, Social Studies
Jr. Con; Hello Week Con, '59; Ski Club; Club '62 Decorations; H.R. Offices
Gonzaga U.

Arthur Norton PETERSON
Adams
Industrial Arts, Mathematics, Social Studies
E.W.S.C.

Philip Harris PETERSON
Mead High
Mathematics, Science, Social Studies
At Mead: Agricultural Club; F.F.A.



Enid Carol PHILLIPS
Central Valley
Commercial, Foreign Languages, Social Studies
At C.V.: Pep Club At L.C.: Bowling Club Sec.; Jr. Executives Sec.
U. of W.



Nancy Carol PIHL
Adams
Commercial, Social Studies
F.N.A.; Big Sister
St. Paul Bible College



Brian James POLLOCK
St. Joseph Academy
Abilene, Texas
Mathematics, Social Studies
U. of Texas



Judy Kathleen POPE
Jefferson
Art, Home Economics, Social Studies
F.H.A.; G.F. Council; Mother-Daughter Tea Programs; Jr. Con Dance Line; Various G.F. Committees; Usherettes
U. of Idaho



Betty Edith POTTER
Adams
Commercial, Mathematics, Social Studies
E.W.S.C.



Mary Margaret
POWERS
Libby
Music, Social Studies
Dasidrian Hist.;
Orpheus Hist.; Band;
Orchestra; Eastern
Wash. Music Festival
Honor Bands, Solo
Ensemble; Zonta
Music Award; Music
Festival Solos; G.F.
Council; All-State
Band

Whitworth

James Elroy
PRESTEN
Jefferson
Mathematics, Science,
Social Studies
W.S.U.

Richard Owen
PULLEN
University High
Columbia, Mo.
Mathematics, Science,
Social Studies
Debate II
Willamette

William Edward
PYNN
Roosevelt
Industrial Arts,
Science, Social Studies
Jr. Con; Stage Crew
E.W.S.C.

Larry Franklin
QUAINTANCE
Grant
Science, Social Studies
A.S.B., B.F., Sr. Class
Councils; H.R.
Offices; Lettermen's
Club Sec.; Varsity
Track, Football;
Cross-Country
W.S.U.



James Robert
QUINN
Washington
Social Studies
S.H. Proctor;
Journal Rep.
W.S.U.

Joan Kathryn
RABE
Franklin
Foreign Languages,
Social Studies
G.F. Sgt. at Arms;
Ti-Girl Sec.; Club
'62 General Chairman;
Head Flag Twirler;
Horizon Pres.;
Adelante; A.S.B., Sr.
Class Councils; Jr.
Dance Tickets
Chairman
U. of W.

Robert William
RACICOT
Libby
Commercial,
Social Studies
Frosh Baseball
E.W.S.C.

Wayne William
RALL
Wilson
Mathematics,
Social Studies
Varsity Track; Cross-
Country; Con Proctor;
H.R. Offices; Jr. Con;
Lettermen's Club;
Pep Club
E.W.S.C.

Richard Eldon
RANSOM
Franklin
Mathematics, Science,
Social Studies
Frosh Track; B-Squad
Football; A.S.B.
Council; Pep Club;
Jr. Con
E.W.S.C.

for we must face the future



Cherie Marta
READ
Libby
Commercial,
Social Studies
A.S.B., G.F. Councils;
Usherettes; H.R.
Offices; Club '62;
Jr. Con; Various G.F.
Committees
U. of W.

Caro-Lynne
REMSING
Libby
Commercial,
Social Studies
K.B.U.

Constance Irene
RETFERFORD
Hutton
Social Studies
F.N.A.
Deaconess School of
Nursing

Star Marie
RHOADES
Sandpoint Jr. High
Sandpoint, Idaho
Social Studies
Usherettes Treas.; Jr.
Con Costumes Co-
Chairman; H.R.
Treas.; Red Cross
Council Committee
Chairmanships;
Various A.S.B., G.F.,
Class Committees
W.W.S.C.

Gary Lee
RHOADS
Adams
Social Studies
Frosh, Varsity Track
Gonzaga U.

Carol Elaine RICHARDSON
Libby
Mathematics
Journal Managing Editor; Quill and Scroll Pres.; F.T.A. Sec.; Jr. Achievement Pres.; Journal Rep.; Jr. Con Dance Line, Publicity; Jr. Dance Tickets; Various A.S.B., G.F. Committees; Horizon W.S.U.

Marlyss Ann RILEY
Libby
Commercial, Social Studies
At Libby: Band; Pep Club; H.R. Offices
At L.C.: Jr. Executives Fifth Exec.; Band; Orchestra; Journal Business Manager; Host Night Honor Band; Big Sister
Whitworth

Stewart Patrick RILEY
Franklin
Foreign Languages, Mathematics, Science, Social Studies
Sr. Class Pres.; B.F. Sec.; Entre Nous Pres.; Key Club Pres.; Lettermen's Club; Frosh Baseball; Varsity Tennis; A.S.B. Council
U. of W.

Helen Barbara ROBB
Arcadia High
Phoenix, Arizona
Foreign Languages, Mathematics
At Arcadia: Tri-Hi-Y Chaplain; Frosh, Twirp Week Cons; National Honor Society; Pep Club; May Dance Decorations Chairman
At L.C.: Book Club; Horizon
Whitman

Robert Andrew ROBERTSON
Itazuke High
Kyushu, Japan
Mathematics, Social Studies
U. of W.



Christine Elliott ROBINSON
Wilson
Foreign Languages, Social Studies
Entre Nous Treas.; Book Club Hist.; Pages; Hello Week Publicity Chairman, '61; Tennis; Hello Week, Jr. Cons; A.S.B., G.F. Councils; Ski Club
U. of W.

Sharon Marie ROBINSON
Grant
Foreign Languages, Social Studies
Papyrus; Bowling Club; Jr. Achievement Pres.; Sales Manager; Thespian Play; Jr. Con Publicity; Girls' Intramurals; Cheerettes; Red Cross Council; Various A.S.B. Committees
E.W.S.C.

William MacMillan RODNEY
Roosevelt
Foreign Languages, Mathematics, Science
Sr. Class Treas.; Frosh, B-Squad, Varsity Football; Varsity Baseball; Wrestling; Frosh Basketball; Lettermen's Club; Pep Club; Nat'l. Merit Runner-Up; B.F., Red Cross Councils
M.I.T.

Marylee Carol RONNING
Hutton
Foreign Languages, Social Studies
Ti-Girls; Entre Nous; Horizon Pres.; G.F. Council; Cheerettes; Mother-Daughter Tea Entertainment Chairman; Simplicity Style Show; Thespian Plays; Club '62; All-School Play
W.S.U.

David Melvin ROSE
Wilson
Foreign Languages, Mathematics, Science, Social Studies
Lettermen's Club; Pep Club; Varsity Tennis; Jr. Toastmasters Parliamentarian; B.F. Council; H.R. Offices; Various A.S.B., B.F., Class Committees
U. of W.

and the end of L. C. days.



Judith Yolande ROUSE
Jefferson
Social Studies
Entre Nous Hist.; Horizon Hist., Sgt. at Arms; Honorable Mention Little Sister Award; Jr. Con; Soph. Picnic; Dad-Daughter Dessert Entertainment Committee; Cheerettes; Letter Writing Contest; G.F. Council
W.S.U.

Donald Lyn ROWLAND
Rathdrum High
Rathdrum, Idaho
Industrial Arts, Social Studies
At Rathdrum: Varsity Track
Navy Electronics Technician School

Melvin Joseph, Jr. RUBERT
Sacred Heart
Social Studies
Frosh, B-Squad, Varsity Football; Baseball; Lettermen's Club
Fifth Exec.; Pep Club; A.S.B., Jr. Class Councils; H.R. Offices; Hall, Con Proctor
U. of Idaho

Kathleen Elizabeth RUTHERFORD
Hutton
Foreign Languages, Social Studies
Dad-Daughter Dessert Food, Serving Chairman; G.F. V. Pres.; Club '62 Serving Chairman; Hello Week, Hello Day Chairman; Adelante; Book Club Hist.; Ti-Girls; Horizon
U. of Redlands

Arthur Jack, III SACKVILLE-WEST
Irving
Mathematics, Social Studies
Band Treas.; Fire Squad; Orchestra; Various A.S.B., B.F. Committees
W.S.U.



Eugene Katsumi SAKAI
Grant
Mathematics, Social Studies
Frosh, B-Squad Football; Frosh Baseball; Jr. Toastmasters Pres., Sec.; Key Club; Pep Club; A.S.B. Council; Tiger Circulation; Club '62
U. of Oregon



Sondra Ann SALLQUIST
Hutton
Commercial, Social Studies
Jr. Con; A.S.B. Council Alternate; Cheerettes; Horizon Treas.; Various A.S.B., C.F. Committees
W.S.U.



Sharol Suzanne SANDERS
Libby
Commercial, Social Studies
G.F. Hist.; Ti-Girl Sec.; Starlighters V. Pres.; Horizon Offices; Footnotes; Choir; G.F., Sr. Class Councils; Jr. Con Costumes; Club '62; All-School Play
E.W.S.C.



Gary Theodore SATY
Grant
Industrial Arts, Mathematics, Social Studies
U. of W.



Daryl Gene SCHAFFER
Irving
Industrial Arts, Social Studies
Bowling Club; Jr. Con; Club '62

But in years to come

Eileen Reva SCHLAGER
Irving
Commercial, Social Studies
Journal Rep.; Cheerettes; Courtesy Girl; Dad-Daughter Dessert; Mother-Daughter Tea; Bobby Sox Day; Bowling Club; Girls' Glee; Big Sister
U. of W.

Roger Kent Michael SCHMALZ
Jefferson
Foreign Languages, Mathematics, Science, Social Studies
Varsity Tennis; Frosh Football; Entre Nous; A.S.B., B.F. Councils; Journal Rep.; Jr. Con; Hall Proctor; Club '62; Hello Week Con
Seattle U.

Dorothy Marie SCHNEIDER
Irving
Mathematics, Science
Tri-Sei; G.F. Council; H.R. Offices
K.B.U.

Larry Vern SCHNEIDER
Jefferson
Industrial Arts, Social Studies
W.S.U.

Karen Elaine SCHORZMAN
Quincy High
Quincy, Wash.
Commercial, Home Economics, Social Studies
Roll Checker



Richard Lewis SCHUBERT
Lincoln
Foreign Languages, Social Studies
Classical Club; Jr. Toastmasters; Band; Soph. Picnic; Jr. Con; Jr. Dance; B.F. Council; All-School Play; Hall Proctor; H.R. Offices; Club '62
U. of W.



Patrice Ann SCHULTZ
Bancroft
Foreign Languages, Mathematics, Social Studies
F.T.A. Treas.; F.N.A.; Usherettes; A.S.B., G.F. Councils; H.R. Offices; Jr. Con; Club '62; All-School Play; Various G.F., A.S.B. Committees



Dennis H. SCHUSSMAN
Whittier
Science, Social Studies
U. of Idaho



Diana Gail SCOTT
Hutton
Foreign Languages, Social Studies
Ti-Girls; Dasidrian Corres. Sec.; Orpheus Sec.; Club '62; Jr. Con Script, Choreographer; Jr. Dance; Soph. Picnic; Hello Week, G.F., Ti-Girl Cons; H.R. Offices
U. of Idaho



Paula Marie SCOTT
Lincoln
Commercial, Home Economics
Big Sister Award, '61; Dad-Daughter Dessert Tickets, '60 '61; All-School Play Tickets; Girls' Intramurals
K.B.U.



**Jenifer Lynne
SECORD**
Wilson
Foreign Languages,
Social Studies
Ti-Girls; Jr. Con;
A.S.B., G.F., Red
Cross Councils; G.F.
Style Show; Jr. Dance
Tickets Co-Chairman;
Entre Nous V. Pres.;
Club '62 Tickets;
All H.R. Offices
W.S.U.



**William C.
SELF**
Libby
Mathematics,
Social Studies
Sr. Class Pres.; Boys'
State; Varsity Basket-
ball, Track; Senate
Club; Lettermen's
Club; Pep Club; Jr.
Dance King
W.S.U.



**Michael William
SHEA**
Jefferson
Industrial Arts
W.S.U.



**Marc Durand
SHELLEY**
Jefferson
Foreign Languages,
Mathematics,
Social Studies
Ski Club; Archery
Club; Frosh, Varsity
Track; H.R. Offices;
Hall Proctor; Con
Proctor; Pep Club;
A.S.B., B.F. Councils
U. of W.



**Karen Ann
SHENNUM**
Hutton
Foreign Languages,
Science, Social Studies
Forum Club; Book
Club; Entre Nous;
Club '62; Dad-
Daughter Dessert, '58,
'61; Cheerettes; Hello
Week, '58; Jr. Con
Script
U. of Montana

Our hearts will turn

**David Bruce
SHEPHERD**
Irving
Social Languages
H.R. Offices
W.S.U.

**Carol Lynne
SHERMAN**
Wilson
Foreign Languages,
Social Studies
G.F., Red Cross
Councils; Jr. Con
Make-Up; Dad-
Daughter Dessert
Decorations, '62;
Club '62
Entertainment
U. of W.

**Gloria Kumiko
SHIMADA**
Lincoln
Foreign Languages,
Mathematics
Head Cheerleader;
G.F. Pres.; A.S.B.
Treas.; Friendliest
Soph. Girl; Jr. Dance
Princess; Ti-Girl Sgt.
at Arms, Plebe Pres.;
F.T.A. Sec.; H.R.
Pres.; Twinlow
Leadership Conference
U. of Pacific

**Keiji
SHIMIZU**
Irving
Industrial Arts,
Social Studies
Hello Week; Frosh
Football; Journal
Photographer; A.S.B.
Council; H.R. Offices;
Tiger Ass't.
Photographer
U. of W.

**Beverly Jean
SHOCK**
Lakeside High
Kalispell, Montana
Commercial,
Social Studies
Girls' Intramurals;
Big Sister
K.B.U.



**Lloyd Matthew
SHRIVER**
Roosevelt
Industrial Arts,
Social Studies
B.F. Council
E.W.S.C.



**Janice Shirley
SIMONSON**
Madison
Home Economics,
Social Studies



**Elaine Louise
SIVERS**
Jefferson
Commercial,
Social Studies
Ti-Girls; Choir Pres.;
All-Northwest Choir,
'61; Starlighters Sec-
Treas.; Jr. Executives;
Jr. Con Specialty Act;
Club '62 Entertainment
Co-Chairman;
Horizon Treas.; All-
State Chorus, '62
W.S.U.



**John Edward
SLATER**
North Central
Mathematics, Science,
Social Studies
Jr. Achievement;
B.F. Councils, '58, '59;
Frosh Con



**Carolee
SLOAN**
Roosevelt
Foreign Languages,
Mathematics,
Social Studies
Classical Club; Book
Club Sgt. at Arms;
F.T.A. Sec.; Ti-Girls;
Pages Treas.; Horizon
Treas.; Jr. Con;
A.S.B. Council;
H.R. Pres., Sec.
W.S.U.



Marilyn Alice SMICK
Jefferson
Mathematics, Science
A.S.B., G.F. Councils;
Jr. Con Publicity,
Script; Horizon Hist.;
Adelante; Tennis
Team; Book Club;
F.T.A.; Pages;
Various A.S.B., G.F.
Committees
W.S.U.

John Frederick SMITH
Adams
Art, Social Studies
B-Squad Football;
Proctor; United Na-
tions Contest; Jr. Con;
Sr. Art Award
W.S.U.

Montgomery Lewis SMITH
Hutton
Mathematics, Science,
Social Studies
A.S.B., B.F., Soph.,
Jr. Class Councils;
Soph. Picnic; Pep
Club; Tennis Team;
Jr. Con Speaking
Part; Jr. Class
Nominating Comm.
Hall Proctor
Gonzaga U.

Richard Allen SMITH
Roosevelt
Social Studies
Jr. Con
W.S.U.

Ronnie Jack SNODGRASS
Garfield High
Seattle, Wash.
Commercial,
Social Studies



Ronald Rowe SNYDER
James Buchanan High
Mercersburg, Penna.
Social Studies
At Buchanan: Hi-Y
Club, Sr. Committees;
Intramural Sports
At L.C.: B.F. Coun-
cil; Jr. Con; Pep Club
U. of Idaho

Gayle Elaine SOBOL
Jefferson
Commercial,
Social Studies
Jr. Con Make-Up;
A.S.B. Council;
Mother-Daughter Tea,
'60; Dad-Daughter
Dessert, '62; Club '62
Entertainment; Hello
Week Decorations,
'58; H.R. Offices
W.S.U.

George Russell, Jr. SOMMER
Adams
Foreign Languages,
Mathematics, Science
A.S.B. V. Pres.;
Varsity Football,
Baseball; Lettermen's
Club; Math Club; Jr.
Toastmasters Sec.;
Key Club; Pep Club;
B.F. Council; Club
'62; H.R. Offices;
Con Proctor
Stanford

Erminia Teresa SORIANO
Adams
Social Studies
Ti-Girl Sgt. at Arms;
G.F. Nominating
Comm.; A.S.B., G.F.
Councils; Tiger Ass't.
Activities Editor;
Journal Staff; Entre-
Nous Treas.; Book
Club Sec.;
Quill and Scroll
W.S.U.

Nancy Carol SPAETH
Libby
Commercial
At Libby: Pep Club;
H.R. Offices; Red
Cross Committees
At L.C.: H.R. Sec.
E.W.S.C

Back to Lewis and Clark.



David Lewis SPERRY
Hutton
Mathematics, Science,
Social Studies
A.S.B., B.F. Councils;
Jr. Con; Adelante;
H.R. Offices
U. of Idaho

Marilyn Carol SPEYER
Jefferson
Foreign Languages,
Science, Social Studies
Orpheus Pres., Hist.,
Treas.; Horizon V.
Pres.; G.F. Council;
Jr. Con Dance Line;
Big Sister; Various
A.S.B., G.F.
Committees
U. of Arizona

John Lentel STANTON
Franklin
Mathematics,
Social Studies
Frosh Baseball; Pep
Club; Bowling Club;
Hall Proctor;
Jr. Con
General Motors
Institute

Lance Joseph STEADY
Libby
Industrial Arts,
Social Studies
B.F., Jr. Class
Councils
W.S.U.

John William STEJER
Wilson
Social Studies
A.S.B., B.F. Councils;
Ski Club; Jr. Con;
Hall Proctor; H.R.
Offices
U. of W.

Cheryl Anne STEVENSON
Roosevelt
Foreign Languages, Mathematics
Nat'l. Merit Finalist; Journal Ass't. Editor; Ti-Girls; Fine Arts; Quill and Scroll; Tennis Team; Christmas Mixer Clean-Up Chairman, '59; Mother-Daughter Tea; G.F. Council
Radcliffe

Gardiner Stuart STILES
Roosevelt
Foreign Languages, Mathematics, Science
Frosh. Varsity Football; Nat'l. Merit Finalist; Math Club V. Pres.; Tri-Sci; Pep Club; Honorable Mention Science Fair, '61; Hello Week Co-Chairman, '61
Cal. Tech.

Alan James STONE, Libby
Art, Industrial Arts
Columbia Basin Jr. College

April Gay STRANGE
Jefferson
Commercial, Social Studies
G.F. Council; Bowling Club; Mother-Daughter Tea, '59; Cheerettes; Big Sister; Health Room Assistant
Cascade College

Ellen Kay STRANGE
Adams
Foreign Languages, Mathematics, Social Studies
Ti-Girls; F.T.A. Pres., Treas.; Horizon; Journal Rep.; G.F. Council; Jr. Con; Club '62 Decorations; Various A.S.B., G.F. Committees; Big Sister; Basketball Bounce
E.W.S.C.



Gloria Anne STUART
Wilson
Foreign Languages, Mathematics, Science
Adelante Sec.; Future Medical Tech. Pres.; Nat'l. Science Foundation Summer School; Tri-Sci; Thespians; Ti-Girls; Horizon; G.F. Council; Jr. Con Script; Jr. Dance
U. of W.

Gary Michael STURDEVANT
Roosevelt
Social Studies
Boys' Glee
W.S.U.

Thomas Joseph SULLIVAN
Gonzaga Prep
Social Studies
At Gonzaga: Frosh, Soph. Football; Frosh Track; Numeral Club; H.R. Offices; Frosh, Soph. Sodality; Jr. Prom
U. of W.

Virginia Yukiye SUMIHIRO
Irving
Mathematics, Social Studies
Ti-Girls; Entre Nous; F.N.A.; Jr. Con Specialty Act; Club '62; Mother-Daughter Tea, '61; Dad-Daughter Dessert, '62; Hello Week '62
U. of W.

Janet Frances SUTHERLIN
Hutton
Music, Social Studies
A.S.B., G.F. Councils; Courtesy Girl; Hall Proctor; F.N.A.; Choir; Cheerettes; Jr. Executives; Dad-Daughter Dessert; Mother-Daughter Tea; Hello Week, Christmas, Welcome Mixers
U. of Idaho

Our eyes will shine,



Thomas Scott SWAIM
Franklin
Commercial, Industrial Arts, Social Studies
W.S.U.

Thomas Gilbert SWANSON
Jefferson
Mathematics, Social Studies
A.S.B. Pres.; Pep Club; Jr. Toastmasters Treas.; Senate Club Treas.; Lettermen's Club; Key Club; Varsity Basketball, Golf; Jr. Con Dance Line; H.R. Offices
U. of W.

Richard Alexander SWANTZ
Jefferson
Mathematics, Science, Social Studies
A.S.B., B.F. Councils; Jr. Toastmasters; Pep Club; Varsity Golf; Jr. Con Dance Line; Hall, Con Proctor; Adelante; H.R. Offices
U. of Colorado

Delores Irene SWARTZ
Libby
Commercial
At Libby: G.F. Council V. Pres., Sgt. at Arms; Majorette; A.S.B. Council; Traffic Squad; H.R. Pres.; May Day Princess; Pep Club At L.C.: Red Cross Council
E.W.S.C.

Richard Allen TAITCH
Hutton
Mathematics, Social Studies
B.F. Council; H.R. Offices; Jr. Con; S.H. Proctor
U. of W.



**Steve Lewis
TAITCH**
A. Hamilton
Seattle, Wash.
Social Studies
A.S.B., B.F. Councils;
H.R. Offices; Bowling
Club; Jr. Con;
S.H. Proctor
U. of W.



**James Leo
TANSY**
Gonzaga Prep
Foreign Languages
At Gonzaga: Frosh,
Soph., Jr., Sr. Foot-
ball, Baseball; Frosh,
Soph. Basketball;
Lettermen's Club;
Numeral Club; Frosh,
Soph. Sodality; B.F.
Council; Hi-Night
Gonzaga U.



**Richard Michael
TAYLOR**
Franklin
Social Studies
Journal Staff; Frosh
Golf, Track; Cross-
Country; B.F. Council;
Choir Sgt. at
Arms; Soph. Picnic;
Jr. Con; Christmas
Con; Club '62; Hall
Proctor
W.S.U.



**Nancy Josephine
THARP**
Art, Mathematics
A.S.B. Hist.; Ti-Girl
Treas.; Hello Week
General Chairman;
All-School Play
Director; Jr. Con Co-
Chairman; Jr. Dance
Music Chairman;
Christmas Mixer
Ticket Chairman;
L.C. Science Fair
U. of W.



**Kaye Anne
THIELEN**
Hutton
Art, Commercial,
Social Studies
Bowling Club; Jr.
Achievement; Jr. Con;
Girls' Intramurals;
Mother-Daughter Tea;
Big Sister
Northwest Orient
Airlines Training
School

our hearts will yearn

**Gary W.
THOMAS**
Hutton
Industrial Arts,
Mathematics, Science,
Social Studies
W.S.U.

**Janice Elaine
THOMPSON**
Franklin
Commercial,
Home Economics,
Social Studies
Bowling Club; Jr.
Achievement; Jr. Con;
Club '62; Cheerettes;
Horizon; Various
A.S.B., G.F.
Committees
U. of W.

**Shirley Kay
THOMPSON**
Central Valley
Science, Social Studies
At C.V.: Soph. Class
Sec.; Spokane Valley
Jr. Miss; Homecoming
Princess; F.F.A.
Sweetheart; F.N.A.;
Latin Club
At L.C.: F.N.A.;
A.S.B. Alternate; Red
Cross Council
W.S.U.

**Barbara Ann
THOMSEN**
St. Ann's
Foreign Languages,
Mathematics,
Social Studies
A.S.B., G.F. Councils;
F.T.A. V. Pres.; Book
Club; Jr. Con Make-
Up; Horizon Pres.,
Sec.; Tennis Team;
Bookkeeping Awards;
Various A.S.B., G.F.
Committees
Holy Names College

**Ted Yoshio
TORIBARA**
Lincoln
Mathematics, Science,
Social Studies
Forum Club; Pep
Club; A.S.B., B.F., Jr.
Class Councils; H.R.
Offices; Sr. Barbecue
General Chairman
U. of W.



**James Edward
TORPEY**
St. Augustine
Mathematics, Science,
Social Studies
B-Squad, Varsity
Baseball; B.F.
Council; Soph. Picnic;
Hello Week Decora-
tions, '59; Jr. Con
Speaking Part; Hall
Proctor
U. of W.



**Judith Marie
TORVIE**
Adams
Mathematics, Science,
Social Studies
F.N.A. Sgt. at Arms;
G.F. Council; Horizon
W.S.U.



**Albert J.
TREJBAL**
Libby
Commercial,
Social Studies
Jr. Executives; B.F.
Council; Journal Rep.;
S.H. Proctor
Gonzaga U.



**Mary Alice
TRIPLETT**
Whittier
Commercial,
Home Economics,
Social Studies
F.N.A.; Jr. Achieve-
ment; Jr. Con
Publicity; Big Sister



**Martha Carol
TURNER**
Franklin
Foreign Languages,
Social Studies
Thespian Pres.;
Papyrus; Horizon V.
Pres.; Red Cross
Council V. Pres.;
Club '62 Co-Chair-
man; Usherettes;
American Field
Service Rep.; Pages
Sec.; All-School
Play Cast
U. of Idaho





**Robert Jerome
ULVEDAL**
South Jr. High
Grand Forks, N. D.
Science, Social Studies
Jr. Toastmasters; B.F.,
Jr. Class Councils;
Frosh Golf; Jr. Con
Dance Line; Pep
Club; H.R. Offices;
Hello Week Con. '61
W.S.U.



**Kande Karen
UNDERWOOD**
Wilson
Foreign Languages,
Social Studies
Usherettes; Red Cross
Council Pres., County
Sec.; Entre Nous Sgt.
at Arms; Simplicity
Style Show Chairman,
'61; Christmas Mixer
Clean-Up Chairman,
'61; Horizon
U. of Idaho



**Janet Marie
VALIN**
Jefferson
Social Studies
Ti-Girls; F.H.A.; Jr.
Con; Cheerettes; Ti-
Girl Con; Horizon;
Club '62 Decorations;
Various A.S.B., G.F.
Committees; Big Sister
U. of Idaho



**Karen Lynn
VANDER DOES**
Roosevelt
Commercial,
Foreign Languages,
Social Studies
Adelante; Thespians;
F.N.A.; Jr. Executives;
Bowling Club; All-
School Play Cost-
umes; Club '62
Entertainment; Jr.
Con; Various A.S.B.,
C.F., Class Commit-
tees; Cheerettes
W.S.U.



**John Stephen
VAN DEWERKER**
Roosevelt
Foreign Languages,
Mathematics, Science,
Social Studies
Math Club Initiation
Chairman; Club '62
Decorations; H.R.
Offices; A.S.B., B.F.
Councils
W.S.U.

Remembering Lewis and Clark.

**Marlene Sue
VAN LEEUWEN**
Lynden High
Lynden, Wash.
Social Studies
At Lynden: Girls'
Intramurals; Mission
Club; Jr. Girls' Club;
Jr. Play; F.H.A.;
Girls' Club
At L.C.: F.T.A.;
F.H.A. V. Pres.;
Christmas Party
Chairman
Dordt College

**Demetra Irene
VELIS**
Central High
South Bend, Indiana
Mathematics, Science
At L.C.: Starlighters;
Orpheus; Dad-
Daughter Dessert;
Club '62; All-North-
west Choir; All-State
Choir; Club '62 Ent-
ertainment; All-
School Play Cast
U. of W.

**Michael Allen
VENAR**
Hutton
Foreign Languages,
Social Studies
Chess Club; Band;
B-Squad Football
U. of W.

**Diana Leslie
WADE**
Libby
Commercial,
Social Studies
At Libby: H.R. Pres.;
Glee Club; Pep Club;
Various Cons
At L.C.: Tiger Classes
Ass't. Editor; Journal
Staff; Jr. Achieve-
ment; Jr. Executives
E.W.S.C.

**Cheryl
WAINES**
Jefferson
Foreign Languages,
Mathematics, Science
Ti-Girls; Soph.
Constitution Comm.
Chairman; Jr. Dance
Co-Chairman; Club
'62 Clean-Up Chair-
man; Horizon Pres.;
A.S.B., G.F., Soph.,
Jr. Class Councils;
Jr. Con
U. of W.



**Virginia Jane
WAKEFIELD**
Wilson
Mathematics,
Social Studies
Usherettes; Dasidrian;
Orpheus; Band;
Orchestra; Kerr
Honor Band; Solo-
Ensemble; H.R. Sec.;
Honorable Mention
Medical Society Essay
Contest; Various
A.S.B., G.F., Class
Committees
W.S.U.



**John Paul
WALES**
Roosevelt
Mathematics, Science,
Social Studies
Boys' State Alternate;
Head Hall Proctor;
Club '62 Decorations
Co-Chairman; Varsity
Football, Basketball,
Baseball; Jr. Toast-
masters; Key, Letter-
men's, Senate Clubs;
A.S.B., B.F. Councils
U. of Idaho



**Retta Kathryn
WALKER**
Franklin
Foreign Languages,
Mathematics
Band; Classical Club;
Bowling Club Treas.;
Usherettes; Jr.
Achievement; H.R.
Pres.; Music Festival
Honors Bands, '60,
'61; Jr. Con Programs;
Various G.F.
Committees
E.W.S.C.



**Richard Powers
WALLACE**
Hutton
Foreign Languages,
Mathematics,
Social Studies
Frosh Golf; Journal
Staff; Entre Nous;
Pep Club; H.R.
Offices; Chess Club;
Club '62 Clean-Up
Whitman



**Michael Dale
WALLINGFORD**
Newport High
Newport, Washington
Varsity Football,
Track; B-Squad
Basketball; H.R.
Offices; A.S.B., B.F.
Councils; Pep Club;
Club '62; Hall Proctor
W.S.U.



**Pamela Gay
WARD**
Jefferson
Social Studies
Journal Rep.; Mother-
Daughter Tea, '58,
'60; Dad-Daughter
Dessert; Jr. Con;
Girls' Glee; H.R.
Offices
U. of W.

**Susan Irene
WARRINER**
Franklin
Commercial,
Social Studies
Spokane Achievers
Assoc. Sec.; Jr.
Achievement Pres.,
Sec., Treas.; G.F.
Council; Cheerettes;
Jr. Executives Sgt. at
Arms; F.H.A.;
Christmas Mixer
Decorations
K.B.U.

**Wayne Leroy
WASEM**
Hutton
Mathematics
Frosh, B-Squad,
Varsity Basketball;
Frosh Baseball
E.W.S.C.

**Ronald Malcolm
WATSON**
Grant
Science, Social Studies
Boys' Glee; Soph.
Picnic; H.R. Offices;
Hall Proctor; Frosh
Football; A.S.B., B.F.
Councils; Pep Club;
Journal Rep.; Club '62
W.S.U.

**Suzanne A.
WATSON**
Washington
Art, Social Studies
Scholastic Art
Placement; H.R.
Offices; G.F. Council;
Fine Arts Hist.; Entre-
Nous; Mother-
Daughter Tea Decora-
tions Chairman;
Pages; Jr. Con; Soph.
Picnic Publicity
U. of Idaho



**Anthony Allen
WEBB**
Roosevelt
Science, Social Studies
Frosh, B-Squad
Football; Frosh,
Varsity Track, Cross-
Country; Frosh,
B-Squad Basketball;
H.R. Offices; Club
'62 Decorations;
Lettermen's Club;
B.F. Council; Jr. Con
W.S.U.

**Nancy Ann
WEIGAND**
Jefferson
Commercial,
Social Studies
Horizon V. Pres.;
Jr. Executives; G.F.
Council; H.R. Officer;
Cashier; Jr. Con;
Various A.S.B., G.F.
Committees
Gonzaga U.

**Dennis Leroy
WESTENSEE**
Roosevelt
Industrial Arts,
Science, Social Studies
Frosh, Varsity
Football; Wrestling;
Lettermen's Club;
H.R. Offices; Club
'62 Decorations;
Jr. Con
W.S.U.

**Sharon Louise
WESTERMAN**
Grant
Mathematics,
Social Studies
Classical Club; F.H.A.
Treas.; Tiger Index
Editor; H.R. Offices;
Bowling Club; Golf;
Club '62; Cheerettes;
Quill and Scroll
W.S.U.

**Michael Karen
WHEELER**
Franklin
Commercial,
Social Studies
Neptune's Daughters
Sec.; A.S.B. Council;
Mother-Daughter Tea
Foods, '60; Club '62
Clean-Up; Locker
Comm.; H.R. Offices;
Journal Rep.;
Big Sister
E.W.S.C.

And all through life



**Constance Marie
WHELAN**
Wilson
Foreign Languages,
Mathematics
Dasidrian Pres.;
Orpheus; Tri-Sci;
Dad-Daughter Dessert
Entertainment, '61;
Bianca-Pandian Music
Club; Jr. Symphony;
A.S.B. Council; H.R.
Offices; Jr. Con
Publicity
U. of W.

**Julie Ann
WHITEHOUSE**
Hutton
Art, Mathematics,
Social Studies
G.F. Hist.; Cheer-
leader; Flagtwirler;
Ti-Girls; Horizon;
Golf; Hello Week
Con, '58; Goal Post
Gallop, '58; Dad-
Daughter Dessert
Entertainment, '60;
Big-Little Sister Party
W.S.U.

**Wayne Clair
WHITTLE**
Jefferson
Industrial Arts,
Social Studies
Varsity Wrestling; Jr.
Con; Hall, Con
Proctor; H.R. Offices;
Ski Club Sgt. at
Arms; Pep Club;
B.F. Council
U. of Idaho

**Patrick Merle
WILLARD**
Franklin
Industrial Arts,
Science, Social Studies
W.S.U.

**James Patrick
WILLFORD**
Garden Springs
Mathematics, Science
Gonzaga U.

Gary Dennis
WILLIAMS
Grant
Industrial Arts,
Social Studies
W.S.U.

Hubert Lester, Jr.
WILLIAMS
Libby
Commercial,
Social Studies
H.R. Offices; Hall
Proctor; Pep Club;
All-School Play
Tickets; Club '62
Clean-Up; Band;
Boys' Glee
Pacific Lutheran U.

Karol Val
WILLIAMS
Jefferson
Social Studies
G.F., Jr. Class
Councils; Usherettes;
Dad-Daughter Dessert
Entertainment, '60,
Publicity, '58, Tags,
Programs, '61; All-
School Play Tickets,
'61; Simplicity Style
Show
Pasadena Nazarene
College

Nancy Karen
WILLIAMS
George R. Bean High
Lubbock, Texas
Commercial, Home
Economics, Science,
Social Studies
At Bean: Cheerleader;
Girls' Dorm. V. Pres.;
Pep Club; Red Cross
Council
At London, England:
Office, Librarian
Ass't.; Jr. Review

Patricia Grace
WILLIAMS
Irving
Art, Commercial,
Social Studies



Vicki Dessert
WILLIAMS
Hutton
Social Studies
Papyrus Pres.; Forum
Club; State Winner
"Voice of Democracy"
Contest, '59;
Jr. Class Council;
Journal Staff
Mills

Bobbie Jean
WILLS
Tustin High
Tustin, California
Mathematics
Ti-Girls; G.F. Council;
Jr. Con Costumes;
Club '62 Decorations
W.S.U.

Terrell David
WILSEY
Hutton
Foreign Languages,
Mathematics, Science,
Social Studies
Nat'l. Merit Runner-
Up; Band; Orchestra;
All-School Play;
Thespians; Entre
Nous; Pep Club;
Tri-Sci; Bowling
Club; Fire Squad;
Jr. Con
W.S.U.

Donna Kay
WILSON
North Central
Commercial,
Home Economics,
Social Studies
At Libby: Pep Club;
G.A.A.
At L.C.: Health Room
Ass't.; Big Sister;
Book Room Ass't.;
Various Dance
Committees
E.W.S.C.

James Lance
WILSON
Franklin
Social Studies
A.S.B., B.F. Councils;
H.R. Committees
E.W.S.C.

We'll find our way



Kevin Louis
WULFF
Wilson
Mathematics, Science,
Social Studies
Jr. Toastmasters
Pres., V. Pres.; Soph.
Class Elections Chair-
man; Club '62 Pic-
tures Chairman; Jr.
Con; Hello Week Con;
H.R. Offices; Journal
Rep.; Pep Club
W.S.U.

Josephine Ann
WYNN
Jefferson
Social Studies
Jr. Con Speaking Part;
Dasidrian; Thespians;
Usherettes; Club '62
Ticket Chairman; All-
School Play Programs
Chairman; Mother-
Daughter Tea Con,
Bobby Sox Day Con
Speaking Parts;
Journal Staff
Whitman

Robert Daniel
YAKE
Franklin
Social Studies
A.S.B., B.F. Councils;
H.R. Pres.; Various
H.R. Committees
W.S.U.

Robert Hideaki
YAMAGIWA
Lincoln
Art, Mathematics
Forum Club Treas.;
Nat'l. Merit Runner-
Up; Hello Week
Decorations Co-Chair-
man; Jr. Con Set
Designer; Frosh
Basketball, Track;
Cross-Country;
N.S.F.S.S., U. of
Oklahoma; Tri-Sci;
Fine Arts
Reed

Karen Akiko
YAMAMOTO
Grant
Foreign Languages,
Social Studies
Chess Club; Girls'
Intramurals;
Big Sister
E.W.S.C.



**Robert Roy
YEAGER**
Irving
Science, Social Studies
Wrestling;
Lettermen's Club



**Patricia Tomoko
YORIOKA**
Grant
Commercial,
Mathematics,
Social Studies
Bowling Club Pres.,
Treas.; A.S.B.
Council; Big Sister;
All-City Future
Medical Technolo-
gists Club; Various
G.F. Committees
K.B.U.



**Donald Michael
YOUNG**
Roosevelt
Foreign Languages,
Mathematics, Science
Jr. Toastmasters
Pres.; Forum Club
Pres.; Math Club;
Lettermen's Club;
Band Pres.; Varsity
Track; Cross-Country;
Club '62 Music
Chairman; Orchestra;
B.F., A.S.B. Councils
Annapolis



**Arthur C.
ZASTROW**
Libby
Industrial Arts,
Science, Social Studies
At Libby: Football;
Basketball; Track;
H.R. Offices
At L.C.: Frosh Foot-
ball, Basketball; H.R.
Offices; Christmas
Mixer Decorations;
Hello Week Tickets
W.S.U.

*To higher work
And nobler play
Because God led
Our steps one day
Into Lewis and Clark.*

Football Royalty



Queen
Sally Fitzpatrick



Queen
Patty Allen



Princess
Nancy Canfield



Princess
Shirley Hendricks



Princess
Marti Palmer

— Harriot Nelson Cowling

Hello Week King and Queen



Louise Henry

Bill Gaskins'

— Harriot Nelson Cowling

Hello Week Royalty



Friendliest Juniors:

Wally Gaskins
Vicki Schiesser



Friendliest Sophomores:

Steve Gill
Nancy Jacobson



Friendliest Freshmen:

Tom Lawson
Joyce Palmer

- Harriot Nelson Cowling

Lilac Queen



Louise Henry

— Harriot Nelson Cowlin

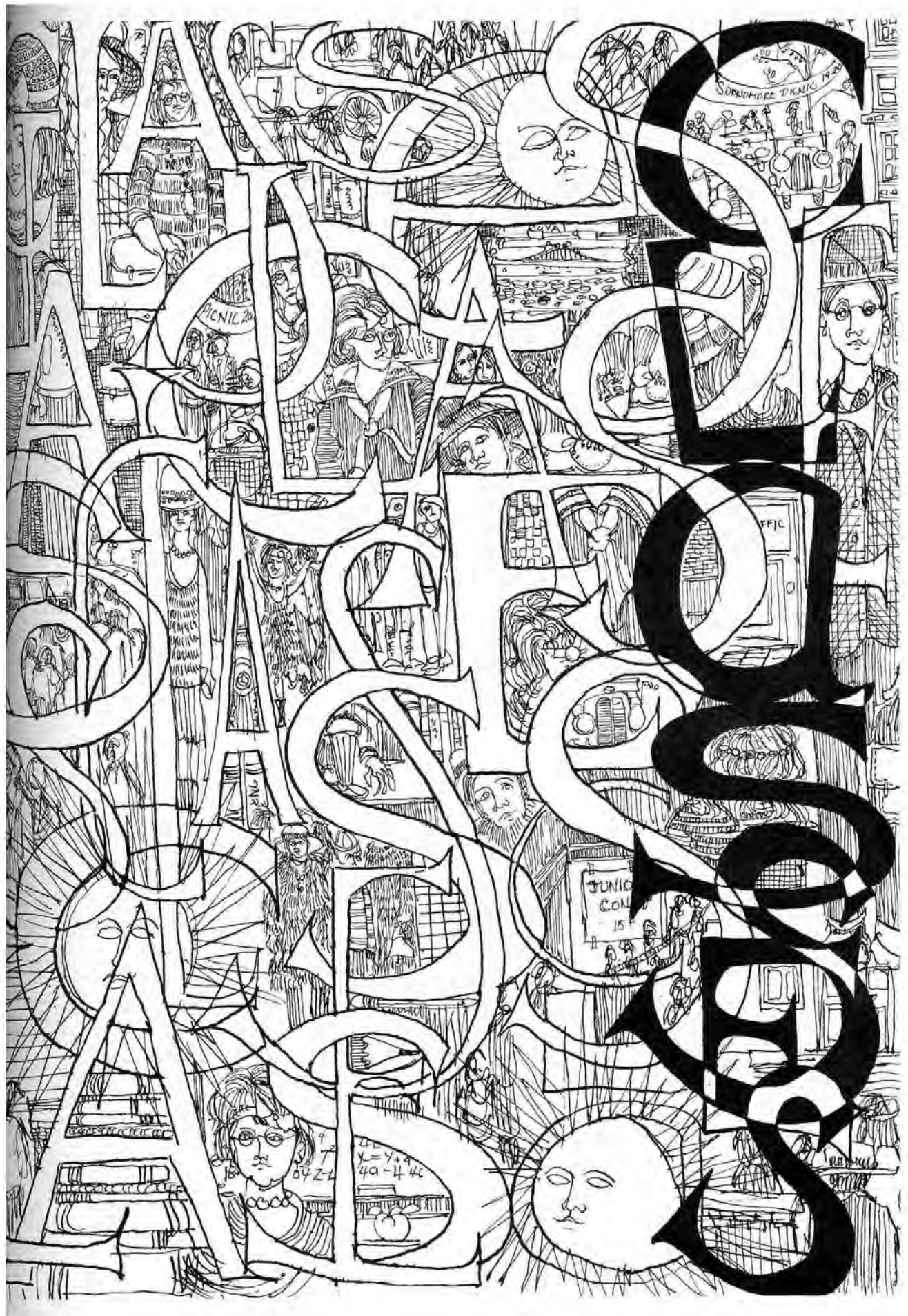

Hello Week



Apple polisher!



Gather ye rosebuds while ye may.



Look, Mom, no cavities!



Oh, Dykie, I simply adore tall, handsome men.



It's down the hall and to the left, Doll.



Yeah, sure smells like the boys' gym.

Junior Class Officers

FALL SEMESTER



Left to right: Maureen Okamoto, Historian; Nancy Miller, Secretary; Bob Bock, Treasurer; Bob Dillon, Vice President; Rick Cooper, President.

SPRING SEMESTER



Left to right: Vicki Schiesser, Historian; Lynn Ferguson, Secretary; Wally Gaskins, Treasurer; John Little, Vice President; Dennis Thayer, President.



Mr. Cabianca

Juniors

20

Row 1: Steve Trapp, Candy Thompson, Charlene Thiot, Irene Teranishi, Gail Tustin, Merry Thomas, Tana Tester, Nanci Nash, Jim Tesarik, Carol Townsend. Row 2: Bill Vollendorff, Jenny Tatro, John Dunn, Lynne Thorson, Jean Thomas, Eva Tatt, Linda Ortmeier, Jane Takeda, Joyce Thackwell, Bill Tryon. Row 3: Neil Thompson, Greg Thomas, Don Thomas, Harley Kolstad, John Tucker, Dennis Thayer, John Pattullo, Gary Tosh, Bob Traxinger.



Mr. Hamilton

Juniors

22

Row 1: Bonnie Foley, Kathy Lewis, Carola Doyle, Luanna Dashiell, Sally Davis, Eileen Durante, Bill Dailing, Lynn Crouse, Elvin Degenstein, Jim Dietzman. Row 2: Julie Fry, Mary Dawson, Rose Eng, Carol Culbertson, Kitty Cummins, Nannette Cunningham, Soni Diskin, Tom Clayton, Bill Dennie, Bill Farmer, Bob Davis, Bob Dillon. Row 3: Jayne Dickerson, Betty Edwards, Kathy Denny, Carol Dormaier, Steve Doughty, Jim Curtis, Diane Dizmang, Jay Daniels, Al Dixon, Don Crowder, Rich Davis.



Mr. Read

Juniors

108

Row 1: Dorothy Sturdevant, Marcia Swanson, Glen Cloninger, Mike Stuart, Jim Mason, Ellen Krum, John Stough, Joan Strange. Row 2: Mike Petersen, Lana Swaim, Kathy Streich, Robert Stuller, Jerry Glover, Chuck Spring, Robert Stuart, Anne Sundberg, Bill Swanstrom, Gary Swedlund. Row 3: Bethann Switzer, George Strahl, Otis Brende, Jim Wright, Chris Sundin, Glen Taylor, Francie Swain, Marilyn Storment, Don Swenson.



Mrs. Barker

Juniors

111

Row 1: Janet Walker, Jan Waymire, Joanne Wanamaker, Bonnie White, Vicki Vowels, Vikki Veium, Jane Van Leuven, Sue Walker, Juanita Walker. Row 2: Dennis Flynn, Houston Scudder, Mary Williams, Janet Vick, Mike Watkins, Patty Vetter, Mary Warn, Leland Wakamatsu, Rick Vera, Tami Tuttle. Row 3: Donna Warner, Wayne Walther, Elbert Watson, Marvin Winters, Bob Smith, Dave Guiles, Sydney Wallace, Jerry Wahl, Linda Tyler, Dary Van Dusen.



Mr. Schoesler

Juniors

112

Row 1: Barbara Robinson, Janet Reid, Elizabeth Ridpath, Christie Roach, Glenn Reid, Jim Remington, Vicki Schieser, John Robinson, Nancy Sampson, James Rice. Row 2: Cheri Rice, Kit Querna, Kurt Ryker, Hazel Rowand, John Richards, Bob Rich, Jim Rigsby, Janet Sebo, Robert Rodney, Janet Sue Reed, Jerry Root. Row 3: Bill Rentzschke, Maria Routsen, Chuck Rhoads, Sue Robinson, Terry Rosenberry, Bill Rogers, Jerry Rittenhouse, John Rose, Jackie Romney.



Mrs. Woodell

Juniors

116

Row 1: Pauletta Zeigler, Ilona Burpee, Marie Zorna, Gary Stockton, Carl Zuehlke, Jerry Webster, Donna Webster, Becky Wenske, Linda Weremiczyk, Ronda Winters. Row 2: Virginia Wolcott, Tom Lantry, Karen Wilke, Carolyn Young, Doris Langhans, Ira Woodward, Ray Polhemus, Candi Webb, Bob Wyatt, Sandy Young, Patti Young. Row 3: Pat Wisher, Paul Workman, Dick Binns, Larry Wickline, Dan Westmore, Rick Winters, Beth Werner, Clarence Valiquette, Chris Wood, Kirby White, Jim Zimmerman, Sandi Sowers.



Mrs. Zent

Juniors

205

Row 1: Sidney Hogue, Clifford Hitomi, Carol Jantz, Larry Havens, Bill Hathaway, Bill Haney, Mardi Hinshaw, Cheryl Hanson, Roy Hollandsworth. Row 2: Emi Hayashi, Rita Heindselman, Joe Hagenbarth, Marcia Hawley, Luther Hintz, Georgene Harber, John Haynes, Janet Herington, Rick Heineck, Scott Haugen. Row 3: John Heyer, Joe Harris, Marilyn Harrison, Bob Hagen, John Hess, Al Haugen, Loren Hallett, Bill Herington, John Harshman, Joan Holland, Lynda Harn.



Mr. Williams

Juniors

205-A

Row 1: Delores Foster, Janice Fleck, Jim Ebel, Jim Falk, Lynn Ferguson, Norm Eddy, Judith English, Mary Estes, Helen Fillman. Row 2: Fred Freeman, Wally Gaskins, Darlene Gage, Elizabeth Fancher, Jeannie Fry, Linda Farrier, Charlotte Eickstadt, Jim Frazier, Doug Edgerton, Lonnie Fosback. Row 3: Mike Ekins, Don Engdahl, Jim Fowler, Ken Erickson, Shannon Fleming, Barry Fancher, Paul Emmans, Elyse Freeman, Jim Fry.



Mr. McElvain

Juniors

206

Row 1: Melody Shepherd, Susan Spaeth, Sara Slater, Vincent Selzler, David Siewert, Sue Schell, Ron Seehorn, Catherine Stanczak, Russ Shepherd, Connie Schieche, Sandy Schubach. Row 2: Dave Shriner, Sandi Sefton, Chuck Sims, Evelyn Solomon, Tony Shelley, Butch Slaughter, Bob Shepherd, Dick Schweiger, Patty Schafer, Sidney Seiffert. Row 3: Mark Shirey, Mary Sleeth, Doug Schneider, Alan Scott, Gerald Schambrom, Kathy Sabo, Gene Sams, Chris Shery, Susan Sisson, Jim Shanklin, Judy Schmidt.



Miss Hunt

Juniors

209

Row 1: Georgia Maekawa, Pat Kiem, Mark Mayall, Shannon Ludden, Bill Love, Sylvia Luppert, Karen Lunsford, Jeanne Marque, Kathy Morrill, Tari Long, Barbara Maxey. Row 2: Karen Marks, Marianne Morgen, Jon Manning, Jay Long, Audrey Long, Jim Matthews, Jerry Luce, Warren Maruhashi, Bob Mathews, Paul Masters, Jim Magers, Bert Lutz. Row 3: Ken Mitchell, Roberta MacDonald, Larry Miller, Wally McGuire, Roy Masters, Tom Lorentzen, Jerry Malone, Steve Freeman, Robert Martinson, Dave Madson, Margie Matthews, Bernd Albrecht.



Mr. Wuhrman

Juniors

210

Row 1: Vickie Blain, Ray Bowles, Pam Briggs, Marsha Beernink, Linda Boland, Judy Betts, Diane Boone, Dave Billings. Row 2: Rick Berg, Charlene Bereiter, Carol Blowers, Bonnie Bowton, Doug Burdge, Dean Bryans, Bob Montgomery, Mark Brandvold, Ken Clark. Row 3: Juanita Brayton, Gary Brown, Georgina Bennison, Terry Bellows, Bob Bock, Steve Bech, Jim Bois, Linda Brandt, Sue Bohannan, Cheryl Brandt.



Mr. Kahle

Juniors

212-E

Row 1: Rosemary Naccarato, Cathy McDuffie, Barbara Moore, Anna McKinley, Jim Mullendore, John Olson, Robin McCann, Bonnie McIntyre, Rebecca Mendoza, Marlene Moeller. Row 2: Sue Miller, Phyllis McInnis, Eileen McCurdy, Melody Mhyre, Claude Montecucco, Daniel Miller, Darrell Murphy, Carnell Moland, Nancy Miller, Kay Mikoski, Janet McBean. Row 3: Shannon McNiece, Marlene McQueen, Ron Moffatt, Steve Moen, Joe McCulloch, Bob McCorkle, Pat Miller, Pat Melius, Joyce Nelson, Steve Nolting.



Mr. Wickline

Juniors

216

Row 1: Jean Akiyama, Bob Adamson, Elsie Anderson, Nick Hemmesch, Lynn Bahme, John Anderson, Jerry Amsbury, Paul Batie, Susan Allen, Steve Backlund. Row 2: Ann Baker, Barbara Adams, Diane Barr, Harvey Aalund, Janet Bond, Bonnie Balzer, Gary Bakken, Diane Baldwin, John Barany, Bryce Gardner. Row 3: Joyce Bart, Terry Anderson, Sandy Ayars, Karen Banning, Robert Allen, George Allison, Dave Apple, Douglas Barnard, Charles Armstrong, Pam Anderson, Rick Ball.



Mr. Skinner

Juniors

219

Row 1: Mary Busby, Jenny Brunzell, Chris Carson, David Fullmer, Karin Brilling, Shirley Buchanan, Terri Carter, Ricki Carlson, Terri Brown. Row 2: Dennis Briscoe, Kathy Castino, Kathy Clem, Sonja Buorklund, Lonnie Byrne, Sue Brown, Barbara Brown, Betty Brown, Jerry Camyn. Row 3: Gene Cole, Clark Christensen, Mike Cochrane, Larry Brown, Mike Carpenter, Ron Cater, Vaughn Call, John Campbell, Donald Buster.



Mrs. Knox

Juniors

221

Row 1: Anella Galvez, Gretchen Gnagey, Pat Grubbs, Judy Galvez, George Green, Derrell Hilgers, Candy Gemmill, Jonny Greene, Sharon Grove. Row 2: Shirley Hasley, Leo Gustafson, Irene Greve, Bill Gusdorf, Bruce Goodrich, Pam Grady, Pete Galloway, George Geraghty, Alice Gouldsby, David Grant, Carol Gies. Row 3: Walt Heft, Steve Glass, Veanne Gillett, Chuck Corvi, Jay Schudel, Vernon Groves, Ralph Gamon, Donna Hieronymus, George Greener, Linda Genor, Mike Goodner.



Mrs. Howard

Juniors

222

Row 1: Jan Conley, Rachele Cole, Roy Claeson, Mike Cochran, Jerrine Cattnach, Sandy Constantine, Ann Coppay, Jacque Coy, Len Cordes. Row 2: Darlene Conrad, Brian Cooper, Vance Conner, Bruce Crone, Mary Cromwell, Ted Coon, Kathy Chronic, Sharon Chapel, Penny Cole, Joyce Code. Row 3: Lee Clanton, Nick Charves, John Crane, Louie Costello, David Clark, Gary Combs, Stewart Corisis, Rick Cooper, Kathi Croffut.



Mr. D. Miller

Juniors

310

Row 1: Betty Osborn, Karen Ostgren, David Rasmussen, Virginia O'Neal, Dan Perkins, Jim Powell, Ralph Remsing, Cathy Pike, Marsha Ostrem, Sandy Pierce, Sarah Patton. Row 2: Cheryl Pittenger, Gloryann Ristau, Carolynn Phelps, Curt Ota, Gordon Richardson, Sharon Phillips, Craig Olson, Sue Perry, Judy Pederson, Alan Pharness, Tenny Parkey. Row 3: Jackie Pierre, Steve Powell, Calvin Robinson, Jeff Olson, Ron Owes, Kenn Priebe, Steve Peters, Phil Pier-son, Jim Peterson, Marlin Pihl, Bob Paulusz.



Mr. Milton

Juniors

312

Row 1: Bonnie Johnson, Kathy Immel, Joan Hubbard, Carole Honda, Grace Ingraham, Claudia Johnson, Marcia Johnson, Lila Johnson. Row 2: Doris Johnson, Jerry Juliano, June Kayahara, Irene Hunt, Dona Jensen, Doug James, Dick Johnson, Patsy Jacobson, Janet Johnson, Bruce Johnson. Row 3: Zoann Hubbard, Carol Johnson, Jim Gesinger, Phil Johnson, Steve Johnson, Jay Johnson, Dan Horton, Everett Holum, Chris Johnson, Karol Johnson.



Mr. Hall

Juniors

320

Row 1: Gary Larsen, Russ Lemley, Larry Marquette, Carol Marshall, Anna Koziuk, Mary Lockwood, Joan Lawson, Merrilie McLeron. Row 2: Bert Lomax, John Leithauser, Jack Leonard, Dan Lambert, Sue Kuhn, Greg Layton, Christina MacKay. Row 3: Wes Mascher, John Little, Carl Larsen, Rod Litsey, Jim Leland, Jerry Shaw, Kathy Kromm, Jerri Logan.



Mrs. Cunningham

Juniors

325

Row 1: Bob Langdon, Joan Killien, Kathy Kennedy, Terri Kosai, Joni Jones, Jeri Knowles, Jeannie Kivett. Row 2: Hollie Kirihiara, Roy Kincaid, Connie Jones, Sue Kilian, Barry Kirihiara, Jerry Koller, John Krause, Tom Keigley. Row 3: Judi Kellner, Stuart Kimball, Ann Koehler, Rudy Karg, Dana Kelly, Roger Klausler, Linda Kachinsky, Mike Jones, Don Kellis.



Mr. Anger

Juniors

327

Row 1: Linda Stewart, Martina Stemple, Brendt Park, Steve Smith, Patsy Stewart, Sandy Stickle, Jim Spence. Row 2: Dennis Soss, Julie Stevenson, Marilyn Smith, Barbara Snyder, Diane Stanton, Mae Stewart, Mary Springer, Carol Speare. Row 3: Naomi Smith, John Staley, Lloyd Starkey, Payton Stephens, Terry Smith, Bob Stanley, Burnham Smith, Mike Perfetto, Michael Stemm.



Mr. Rich

Juniors

330

Row 1: Maureen Okamoto, Sue Okawa, Charles Myers, Pat Odell, Carol O'Dowd, Richard Nelson, Lynne Northey, Dennis Mukai. Row 2: Richard Olsness, Sandra Murock, Richard Olsen, Barbara Oberg, Kerry Nogle, Sherry Newton, Doug Parks, Gordon Ogo, Linda Nicholson. Row 3: Linda Nelson, Tom Mors, Barbara Morrison, Gary Nelson, Larry Nelson, Steve Northway, Richard Numata, Yvonne Piper, Cinda Newby.

Tiger



What do you mean, you lost 2,000 ballots?



It takes the worry out of being close.



Daughter of the Mystic Nile



To sleep; perchance to dream



Come up and see me some time, big boy!



All-around editor, you say?

Times



There might be more to this than meets the eye!



Si, si, Senor Jose Himenez don Alfredo Ricardo Dominique Rubrioso, fearless leader.



Aw, gee, coach.



The female of the species is more deadly than the male.



I know I should brush after every meal, but . . .



Go ahead, I dare you!



Mr. Nye

Sophomores

2

Row 1: Carolyn Loncar, Sara Lindgren, Karen Litwiller, Sandy Lancaster, Dave McKinley, Linda Lord, Gretchen Linden, Colleen McDuffie. Row 2: Becky Malm, Sandy Lowe, Ronald Merriman, Marilee Mercer, Ferol Mabry, Roberta Lewis, Molly McLellan, Eva Larsson, Diana Lunceford, Joy Laughlin. Row 3: Penny McCracken, Garry W. Martin, Lowell Meenach, Dick Lassman, Shelby McLaughlin, Bruce Maxwell, Vicki Lander, Jim Leigh, Sue Lanman. Row 4: Bob Leach, Gary Martin, Tom Lyle, Dick Mather, Betty McClanahan, Jim Marsh, Susan McConnell, Henry Marsh, Anne Krumsick, Dick Lambert.



Mr. Kramlich

Sophomores

4

Row 1: Dan Cenis, Ron Christenson, Eddie Clark, Janice Campbell, Heather Blume, Devin Brinton, Chris Cary, Joanne Bursch, Glenda Cockrell, Patty Buck. Row 2: Chic Burge, Cheryl Cole, Gary Clark, Gene Bolstad, Pat Brown, Craig Condron, Jan Borste, Shirley Carnegie, Toni Colwell, Paul Bowen, Carol Brown. Row 3: Bob Cunningham, Larry Chew, Larry Campbell, Terry Bone, Sue Christensen, Byron Brown, Lance Brigham, Dick Chapin, Pat Costello, Sally Calkins, Meredith Boyle, Randy Brooks.



Mr. Kamp

Sophomores

5

Row 1: Barbara Rykus, Bev Redd, Merry Dee Riegel, Doug St. Dennis, Tom Rousseau, Jean Roberts, Dennis Read, Darlinda Revious. Row 2: Pat Salisbury, Carol Sanford, Sandra Rosenbalm, Nathaniel Riley, Bruce Samuels, Janet Satre, Sheron Rice, Helen Ridge, Francie Rutherford, Sharol Robb. Row 3: Penny Rall, Lynn Rosenquist, Bob Rowe, Bill Rogoway, Tom Renfrew, Bob Rooney, Susan Salladay, Sandy Sanderson, Kinsey Robinson, Pat Rowand.



Mrs. Gibbs

Sophomores

11

Row 1: Elizabeth Gabel, Jana Ely, Ron Foote, Rod Gebo, Pam Foss, Noel Elliot, Cathy Fagan, Sue Flathers. Row 2: Eileen Garrett, Joanne Gardner, Dan Gaiser, Dick Fowler, Becky Garlich, Dorothy Erickson, Steve Erickson, Jim Emacio, Ken Fransen. Row 3: Maureen Fowle, Cheryl Franke, Bill Fernau, Rick Gaetano, Joe Ellman, Shirley Engbretson, Francine Ferguson, Theresa Finnie.



Mrs. Hutchison

Sophomores

105

Row 1: Bruce Erickson, Sherri Danelo, Barbie Dietz, Susan Erickson, Bob Eddy, Kathy Elkins, Sally Etter, Sheri Ellis, Mary Erlandson, Mary Edgar. Row 2: Barry Andrews, Virginia Dietz, Russell Dolsman, Connie Ensley, Don Dzier, Judy Dixon, Dick Erstad, Kathy Emmans, Eric Davis. Row 3: Steve Dompier, Sherry Ellison, Ken Elliot, Tom Devine, Brad Erickson, Pat Dalquist, John Espe, Susan Empey, Lewis Eng, Judy Devlin.



Mr. Hartley

Sophomores

109

Row 1: Shelene Gay, Maureen Fitzgerald, Leslie Fitzgerald, William Gardner, Jim Flanagan, James Fiorito, Sandy Funden, Peg Frankel, Vera Foust. Row 2: Christie Gill, Michele French, Gwen Funk, Greg Gilliam, Mike Farmer, Scott Fink, Walt Genor, Renee Garceau, Marilyn Gillmore, Susan Gage, Pam Follett, Michelle Franklin. Row 3: Dale Ferger, Bob Gelb, Dale Fish, Malcolm Glendinning, Charles Gates, Mark Freese, Mike Gahar, Don Foster, David Featherstone, Pat Glenn, Terry Gifford.



Mrs. Bartlett

Sophomores

110

Row 1: Linda Schroeder, Amy Shimizu, Carrie Shiflett, Donita Schneider, Hilda Schneider, Gay Smith, Barbara Sel-tice, Linda Rasmussen, Joann Sevier, Edna Stark, Frances Schuster. Row 2: Sallie Smith, Rita Simmons, Bob Shell, Marianna Sisson, Gail Stallings, Rad Sommer, Susan Senske, Len Staley, Gay Sears, Joe Ocker, Eunice Schueller. Row 3: Mike Senske, Dan Scott, Phillip Schlager, Lee Sherry, Paul Snow, Dave Smelser, Sam Scott, Richard Snider, Richard Shimp.



Miss Roach

Sophomores

113

Row 1: Paul Yamagiwa, Shari Yamamoto, Ron Warrick, Mary Zalak, Darrell White, Tom Wolfendale, Judy Yorioka, Nell Vedder. Row 2: Mary McDuffie, Dianne Weyer, Dave Wickline, Russ Wakefield, Glenn Wood, Carol Weather-mon, Jim Wynne, Terry Young, Darlene Young. Row 3: Jerry Vorlicky, Gene Vick, Terry Whitten, Warren Watson, Cynthia Woods, Mike Voss, Andrea Wallace, Ron Van Damme, Gary Youngman, Joyce Van Leeuwen.



Mr. Mayer

Sophomores

115

Row 1: Sam Sugiyama, Beverly Streich, Betty Taketa, Candy Tiffany, Fred Thompson, Cherie Stewart, Sandra Strahl, Rik Thompson. Row 2: Dan Thomas, Sue Strand, Kathy Treffry, Jack Tenold, Bill Thompson, Kathy Swanson, Sue Tester, Mel Sunderland, Tom Taylor, Elmer Strahl. Row 3: Craig Thompson, Vic Svacek, Duane Staley, Dave Thies, Bruce Stewart, Nick Suksdorf, Kathy Taylor, Bill Thurber, Rick Strawick.



Mr. Flores

Sophomores

122

Row 1: Valene Pattillo, Anita Paul, Tom Nuxoll, Steve Powell, John Ortmeier, Art Olson, Sherry O'Kelly, Bonnie Nordhagen, Dave Oiland. Row 2: Gayle Parker, Karen Olson, Ann Paulson, Claire Pemberton, Mary Lou Overhauser, Linda Oster, Patti Prohaska, Marty Parks, Willard Quaring, Joan Phillips, Val Perry. Row 3: Doug Penfield, Doug Pullen, Les Oster, Jo Postell, Leon Proost, Nancy Nowland, Jim Prevost, Mike O'Flynn, Dave Perry, Shirley Paschke.



Mrs. Charbonneau

Sophomores

123

Row 1: Kristin Jurgensen, Dave Kapus, Nadine Klobusicky, Craig Keevy, Dick Joss, Kenneth Kayano, Lynda Lamb, Ron Kanegae, Susan Kleiven. Row 2: Barbara Jones, Ellen Johnson, Linda Jordan, Paul Koss, Steve Keane, Larry Keil, James Johnson, Sue Kincaid, Ron Lambert. Row 3: Helen Kloc, Henry Hajabacs, Kathleen Jellesed, Mollie Kromer, David Johnston, Scott Koller, Robin Johnson, Fred Keezer, Rusty Kacalek, Kim Jones.



Mrs. Schubert

Sophomores

125

Row 1: Ezma Henry, Linda Hunt, Bob Hornbuckle, Ken Holmes, Barbara Jamieson, Bob Hunter, Sandi Heath. Row 2: Suzette Hoxsey, Jamie Hutchison, Janis Hoagland, Bill Horn, Gordon Hood, Bonnie Jackman, Ron Hotrum, Sharon Huey. Row 3: Nancy Jacobson, Steve Heidtbrink, Rob James, Dick Hoesly, Pat Ireland, Rick Hill, Bill Herr, Helene Holdsworth, Stephanie Hurst.



Mr. Elias

Sophomores

201

Row 1: Linda Steenberg, Tanya Wells, Sue Tegler, Jean Van Sickler, ChrisAnn Trusty, Blaine Tipton, John Vaught, Hollie Jean Tiffany, Kay Waines. Row 2: Carol Tubbs, Tana Temple, Barbara Stone, Susan Turner, Jerry Thompson, Bob Stahl, Michael Tansy, Lee Wallat, Bill Von Bracht, Jim Valin. Row 3: Sharon Streich, Kenneth Taggart, Jim Ungari, Bruce Tiffin, Robert Staples, Steve Vennema, Richard Thur, Dick Taylor, Bruce Tinning.



Mrs. Marks

Sophomores

203

Row 1: Jack Cromer, Sharon Crockett, Cindy Coulter, Mary Janet Corvi, Bonnie Dashiell, Mary Ann Davis, Joann Cooley, Bob Dashiell, Andrea Doyle, Richard Dean. Row 2: Jean Downey, Cathy Conrad, Mike Corkrum, Barbara Eagle, Dick Dittrich, Dick Davis, Mike Connerly, Bill Danke, Mike Comin, Karen Cryderman. Row 3: Jeff Dalsky, Dudley Cornwell, Bill Dazey, Doug Dyche, Richard Curtiss, Jack Barber, Tom Croffut, Paul Dickerson, Carmen Compney



Mr. Schoening

Sophomores

208

Row 1: Bernard Hoffman, Rosemary Hughes, Gary Hone, Elizabeth Kalb, Robin Hulen, Larry Jameson, Wanda Johnson, John Kelly, Karlen Koontz, Dave Johansson, Laurel Jones. Row 2: Karen Kitzke, Steve Johnson, Barbara Kramer, Dav Jones, Lynda Holcomb, James Johnson, Barbara Hornaday, Ken Iverson, Sharon Hurst, Joel Ingham, Donald Johnson. Row 3: Sue Jackson, Steve Kelly, Margaret Howell, Dan Hovanes, Sue Hubler, Bill Johns, Vicky Harper, Ray Jones, Elizabeth Krause, Jim Kent, Jerry Jantz, Chuck Holdren.



Mr. Stantus

Sophomores

211

Row 1: Dick Berry, Dan Bauwens, Kathy Blankenship, Sharie Bellinger, Chris Amsberry, Robin Barcus, Kathie Baughn, Bob Blair. Row 2: Don Baumann, Ed Becker, Cherie Addington, Jan Barr, Christie Bechtel, Linda Ates, Greg Bergquist, Kevin Anderson, Henry Ashe. Row 3: Bart Bartlett, Jerry Anderson, Vince Baldwin, Nick Beamer, Lee Balzer, Tom Anderson, Roy Bennion, Bob Baldwin, Mike Ashley.



Mr. Shively

Sophomores

212-70

Row 1: Marilyn Mossuto, Edward Carlson, Reginald Newton, Flora Nelson, Wade Moore, Mike Miller, Gayle Nice, Bob Moody, Robbie Bartell. Row 2: Jan Ayler, Sylvia Noll, Gloria Nauditt, Mike Nagy, Diane Meyers, Mike Munson, Janet Mitchell, Jeff Moore, Barbara Miller, Rick Miller. Row 3: Carla Almquist, Paul Atkinson, Nancy Moline, Pety Neveux, Mark Neighbors, Paul Miller, Kathy Minetti, Norman Miller, Sue Miller, Ron Nilson.



Mr. Toews

Sophomores

215

Row 1: Irene Haney, Rod Halvorson, Shirley Grove, Victor Gross, Leah Heft, Dave Hagen, Mike Halabrin, Jeanelle Harris. Row 2: Kathy Gwyer, Don Hayen, Peter Harras, Terry Hendricks, Carolyn Hickey, Gary Heath, Marlin Hawk, Rick Haugen, Sharon Hersman, Judilee Granger, Dick Hearder. Row 3: Joe Heidenreich, Cliff Hartman, Gordon Gray, Ken Hann, Barry Harris, David Grant, Gary Hicks, Denny Hanke, Sue Harris, Frances Hern, Chris Hastie.



Mr. Hurst

Sophomores

220-A

Row 1: Donna Ashley, Gail Anderson, Carol Barr, Diana Beyer, Kristen Anderson, Susan Alsworth, Karen Anderson, Valerie Bensel, Sally Barran, Margi Appleton, Jacque Baker. Row 2: Ron Anderson, Bert Beatty, Denny Bennett, Donna Batie, Julie Andrews, Shirley Bartholomew, Judy Aukland, Richard Baden, Ben Baxley, Jan Anderson. Row 3: Mike Black, Ted Alsop, Marie Attaway, Mike Adams, John Anderson, Bob Allison, Dan Baggarley, Robbin Best, Nancy Austin, Steve Black.



Mr. Byrne

Sophomores

306

Row 1: Joy Hart, Carmen Griffiths, Marvin Halpern, Lillie Thomas, Tom Crinstad, Paul Haugen, Irene Gix, Steve Goodner, Clint Geiss, Mike Hamm. Row 2: Mary Ann Gokee, Ray Griffin, Cheryl Green, Jim Gonyou, Sandra Gregory, Chuck Grossman, Joe Hatch, Kris Gould, Leonard Grant. Row 3: Joe Harvey, Jim Hagel, Robert Harold, Bill George, Bill Gilson, Steve Gill, Al Gustafson, Bill Giannou, Fred Gurney, John Gumenberg.



Miss Timm

Sophomores

317

Row 1: Robert Lunsford, Helen Lawrence, Callie Madden, Marilyn Magney, Wendy Lee, Pauline LaPorte, Lillian Manning, John MacDonald. Row 2: Teresa Marker, Diane Lutes, Robert Lobdell, Harry Lauer, Doug Magers, Charles Marshall, Dave Magers, Tanya Lodahl, Betty Lemley. Row 3: Roberta Larson, Joan Long, John Lundin, Walt Lowery, David Larsen, Kemp Lillquist, Doug Manchester, Barbara Lomax, Janine Lundquist.



Mr. Akers

Sophomores

319

Row 1: Barbara McCallister, Bea Maruhashi, Karen Mather, Bruce Mickelson, Tom McKinley, Mickey Mileck, Pattie Mitchell, Kathy Miguel, Charla Miller. Row 2: Carol McFalls, LaVerne Mills, Karen McCracken, Royal McClure, Jerry Morlock, Bill Mathews, Clyde Miller, Lynda Moylan, Donna Maurus, Eva McCue. Row 3: Peggy McDonald, Cheryl Midla, Gene Mead, Myles Mikolas, Margo Moran, Joe Murphy, Ron May, Gary Mix, Bob Meyers, Greg McLain.



Mrs. Phillips

Sophomores

322

Row 1: Sam Cate, Sandra Branson, Barbara Coffey, Ron Ahl, Donna Bowers, Ted Burger. Row 2: Kathleen Butko, Patsy Clark, Robert Brown, Bonnie Briscoe, Tom Brown, Ann Boyd, David Cain, Karen Cain. Row 3: Eileen Clay, Doug Bradwin, Mike Casey, Betty Brakel, Ron Bunday, Ann Buettner, John Colby, Judy Carlson, Mary Ann Campbell.



Mr. Livingston

Sophomores

329

Row 1: Dave Rhoades, Gary Remsing, George Rohrback, Donna Rhoda, Jackie Roberson, Sheryl Ransom, Pernie Rowland, Audrey Saldin, Donnell Rollerson. Row 2: Gary Rader, Carol Sandberg, Nancy Santschi, Nancy Raynor, Steve Prior, Penny Rothrock, Stacia Routh, Norene Ritter, Deane Powers. Row 3: Steve Pratt, Ed Rogers, Richard Sackville-West, Cynthia Pugh, Larry Santschi, Drew Salmon, Harry Phillips, Loyd Phillips, Jerry Portrey, Jim Reese.



Mr. Hembree

Sophomores

329-A

Row 1: C. Rae Smith, Suzie Smick, Gary Sims, Don Short, George Scott, Lannie Shapiro, Dale Schoenberger, Kathy Speyer. Row 2: Kay Smith, Neva Smith, Fred Schultz, Jim Sledge, Richard Selzler, Leslie Smith, Christine Skindlov, Cheryl Seyl. Row 3: Linda Shunk, Nora Seaborne, Ann Scammell, Marsha Seaman, Tim Sleeth, Walt Sines, Gary Singer, Jim Smith, Rosalie Smith, Joyce Sobol.



Mr. Weitz

Sophomores

332

Row 1: Kathie Wuhrman, Steve Wright, Bill White, Steve Conger, Jeannette Zeorlin, Nancy Jo Woodman, Dianne Connelly, Glenn Clarke. Row 2: Judy Zacher, Nan Comeaux, Larry Williamson, Kathy Williams, Bill Yeend, Jan Comeaux, Marilyn Wilson, John Womach. Row 3: Karen Wilson, Robert Wilson, Ronald Wright, Mike Wilder, Bill Womble, Jerry White, Gary Wolfe, Joel Wilder, Melissa Witty.



Mrs. Peck

Sophomores

333

Row 1: Connie Oliver, Candy Osborne, Bill Teter, Vesla Nygaard, Larry Neill, Darlene Stoller, Darrel Padayao, Beth Peachey, Diana Nelson. Row 2: Linda Peachey, Rod Olson, Judy Neil, Pam Pearson, Gordon Nyberg, Timmy Pfeiffer, Robert Neilson, Ann Paxton, Bob Patrick. Row 3: Howard Peterson, Kerry Novell, Terry O'Lexey, Bob Pence, Jim Neill, Dan Packard, Don Northcraft, Mark Peterson.



Christmas Caroling



Minstrel Show

Student



Life

Inaugural Ball



Club '62



Mr. Clark

Freshmen

An-6

Row 1: Dale Cloninger, Mike Codd, Kathy Bretz, Shirley Burns, Sharrin Brennecke, Colleen Briggs, Carla Brunke, Vicki Bravard, Vernice Chaney. Row 2: Dick Clute, Mike Boyce, Rick Blackman, Beverly Calicoat, Bob Bro, Mike Carosella, Gail Bronson, Barbara Bruce, Vicki Carter, Jim Burgen, Christine Brakel. Row 3: Denny Bradbury, Bill Chapman, Craig Bush, Ray Cassel, Joye Clark, Sig Blahuczyn, Andy Carr, Bob Carbaugh, Pat Chapman, Nancy Clifton, Rick Blumhagen, Mike Carter, Curtis Boehm.



Mr. Zimmer

Freshmen

An-8

Row 1: Carolyn Billings, Glenn Adam, Lynn Armstrong, Pat Baker, Elaine Anthony, Janis Adams, Peggy Ashley, Howard Alderson. Row 2: Peggy Becker, Brian Bereiter, Merle Bell, Bob Alward, Pat Barnhart, Patt Allen, Pat Bales. Row 3: Barbara Bergmark, Bill Banks, Dennis Ariizumi, Bobby Ashley, Gary Assing, Dennis Ashe, Nancy Baden, Gene Berg, Bonnie Barnett.



Mrs. Adams

Freshmen

An-9

Row 1: John Coy, Patricia Coulson, Yvonne Davis, Janice Davidson, Donna Cook, Susan DeMulling, Thomas Crow, Janet Cornell, Walter Cromie. Row 2: Diane Corwin, Bill Dowd, Jeanne Crane, Kenneth Cryderman, Linda Delp, Steven Crisp, Arveta Compney, Judy Degenstein, Marilyn Dietz. Row 3: Lola Daniels, Carol Coulson, James Daniel, Phil Cunningham, Douglas Crabtree, Lonnie Craft, Dan Davis, Georgia Dimico, Dee Derr.



Mr. Siwertson

Freshmen

An-10

Row 1: Mary Fix, Linda Ellman, Joyce Eccleston, Virginia Foster, Jerry Fosback, Cheri Duncan, Jackie Flagan, Bob Ferris, Terry Dymack, Marie Egbert. Row 2: Judy Ellis, Marianne Fiechtner, Mike Edwards, Dean Elkin, Sharon Elefson, Albin Fogelquist, Barbara Fariior, Chuck Edlin. Row 3: Susan Edgar, Carole Franks, Marilyn Fiechtner, Robin Eddy, John Elmer, Jack Fraley, Roy Fagan, Steve Foster, Nick Farmer.



Mrs. Wright

Freshmen

An-11

Row 1: Ronald Hamm, Sharon Griffith, Georgia Grout, Sheryl Gustafson, Jan Green, Barbara Hansen, Marlene Cusdorf, Laurel Hanson. Row 2: Alan Hanson, Loanne Hamilton, Harold Hagen, Richard Gibson, Lawrence Gray, Daniel Hamberger, Linda Gest, Lynn Greener, Dorthea Gix. Row 3: Steve Goodell, Nancy Gabler, Ronald Gutierrez, Jack Graves, Peggy Fredericksen, Duane Gerke, Tony Giannou, Eloise Haase, Larry Gray.



Mrs. Koller

Freshmen

An-12

Row 1: Douglas Hay, Sharon Horton, Mary Helms, Sandy Hawley, Lonita Hubenthal, Dianne Hunter, Bob Hijiya. Row 2: Dan Hildebrand, Gary Hutsell, Judy Howard, David Hill, Margaret Hill, Barbara Hill, Pete Howard, Frank Haylett. Row 3: Stan Howard, Monty Harke, Jeff Harshman, Paul Hargrove, Tom Haugen, Spencer Hawley, Rex Heinzerling, Ken Heaton.



Mrs. Sherburne

Freshmen

An-13

Row 1: Gary Kellis, Jean Johnson, Judy Kloc, Janet Konshuk, Mary Kumbara, Bill Knott. Row 2: Jay Jones, Penny Kompan, Kathy Kasperskyj, Kathy Jones, Colleen Jennings, Margie Ibarra, Dick Kern, Joan King. Row 3: Ann Konishi, Charlene Koch, Keith Jacobson, Dianna Iron, Jim Johnson, Rick Kelly, Judy Jones, Marian Jared, Dick Jellerson, Louise Jeswine.



Mr. Baldwin

Freshmen

An-14

Row 1: Mark Langhans, Jeannie Lowe, Carol McDonell, Tom Lawson, Jo McMichael, Myrna Lindsay, Londa LaBounty, Willie McDonald. Row 2: Wennette Lee, Peggy Mather, Cherry McCash, Laura Lynch, Sharon Lartz, Maureen Larsen, Carol Matheny, Wilma Martin, Diane LaPlante. Row 3: Evelyn Maxfield, Diane Lovell, Doug Lee, Richard McGovney, Ray Allen, Mark Levno, Paul Lowry, Bonnie McFadden, John Meyer, Dennis May.



Mr. Fletcher

Freshmen

An-15

Row 1: Stephne Muije, Linda Nelson, Carl Nicholson, Bill Morlin, Rosalie Neil. Row 2: Larry Mix, Rick Olson, Elaine Okamoto, Bob Nishimura, Nancy Numata, Karen Olsen, Dixie Miller, Marilyn Murray. Row 3: George Nofsinger, Jim Morgan, Larry Mummy, Cathy Miller, Victor Ogle, Kay Nuckolls, Carol Murphy, Bob Numata, Louis Ocker.



Mr. Graham

Freshmen

An-16

Row 1: Sherry Perkins, Clinton Rehn, Vickie Rigby, Penny Reeves, Gale Parrish, Joyce Palmer, Joan Quinn, Alice Roberson. Row 2: Jerry Packard, Kathy Rice, Shirley Patrick, LaWana Ringquist, JoAnn Reed, Lois Reed, Robert Prater, Lorna Riddle, Danielle Quaschnik. Row 3: Arlo Pagel, Frank Pierson, Gregory Plummer, Mark Pearson, Jim Porter, Dennis Petrak, Steve Opolsky, Dieter Quinlivan, Jim Polomis.



Mr. Ellis

Freshmen

An-20

Row 1: Linda Smestad, Gloria Shirahama, Ellen Rohrback, Terry Stallcop, Arlene Sharp, Roland Stearns, Tim Sharp, Pam Rossing, Troy Stephens. Row 2: Nancy Schell, Ron Spang, Vicki Roth, Russell Short, David Seim, Marjean Roth, Pat Ross, Dennis Schweitzer, Jeanne Schubert, Lynn Schoening. Row 3: Marilyn Stai, Joe Rosler, Carolyn Sabo, Dennis Schambron, Walt Sharp, Jeannie Sowers, Dave Sather, Jimmy Stephens, Ron Seifert, Melvin Smith.



Mrs. Chisholm

Freshmen

An-22

Row 1: JoAnn Stier, Judy Terao, Willis Swofford, Kay Tai, Michelle Thiot, Marylou Tryon, Sarah Suemori, Terry Tschirley, Janice Tester, Nancy Tsutakawa. Row 2: Vicki Stokes, Lee Ann Vaagen, Teree Vick, Renee Taylor, Connie Vetter, Linda Swenson, Bob Tillman, Kathy Stevens, Douglas Stewart. Row 3: Steven Thomas, Wayne Tarbox, Bob Van Slyke, Brian Stillwell, Pat Thomas, George St. John, Bob Stewart, Bob Taylor.



Mrs. Courtright

Freshmen

An-24

Row 1: Dick West, Lynn Yamamoto, Walter Zorna, Diane Witter, Blaine Wood, Mike Yake. Row 2: Jackie Weaver, Larry Wermecke, Sam Wood, Mike Walker, Bill Worthington, Jim White, Judy Webster, Shirley Winterroth. Row 3: Tom Wallace, Lonnie Wiese, Jeri Zeller, Bob Zat, Larry Wright, John Watson, Tom Wolcott, Susan Zornes, Jim Williams.



"I may not be hurt, but I'm sure scared!"



"Okay, okay. You win the solid gold Cadillac."

"Ghosts Go West"

Doreen Delaney.....Linda Ball
Lorna Farnsworth.....Jan Hartley
Gary Sampson.....Dave Cox
Kitty Sampson.....Kathy Rutherford

Bert Folger.....Ned Hammond
Ma Clanton.....Patti Highsmith
Elizabeth Mason.....Martha Turner
Hallie Hallahan.....Jackie Pierre

Caleb Jones.....Monty Smith
Johnny Sutton.....Bob Anderson
Frank Snell.....Bob Hammond



"Why, I could've been the
marshall easy!"



"They'll find ya, wrapped in each other's
arms, dead!"



"Something so fantastic, it'll give you
the surprise of your lives!"



"I heard a preacher fella call
this 'God's Little Acre,' but
I guess 'Boot Hill' will do
for me."

Christmas Con



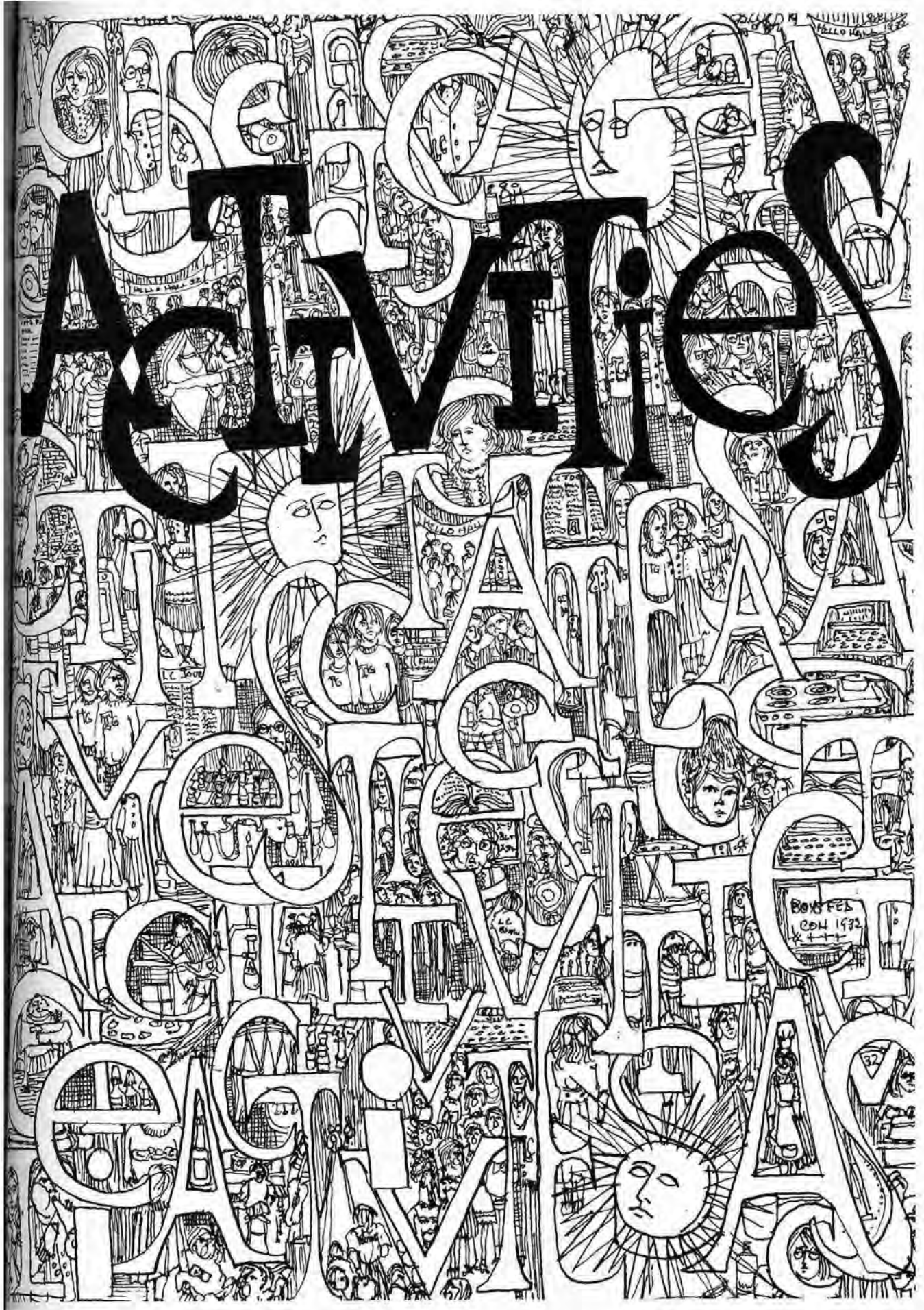

Student Leaders



Tom Swanson
Fall Semester
A.S.B. President



Bill Gaskins
Vice President



Louise Henry
Secretary



Val Little
Treasurer



Patty Allen
Historian

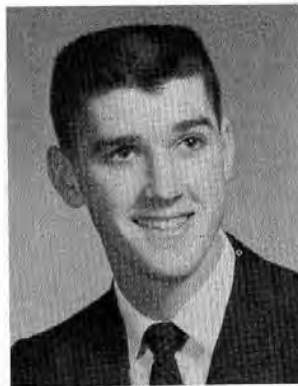

Ron McMullen
Spring Semester
A.S.B. President



George Sommer
Vice President



Liz Klobusicky
Secretary



Marti Palmer
Treasurer



Bev Hoefler
Historian

Student Leaders

Girls' Federation Officers



Gloria Shimada
Fall Semester G.F. President



Left to right: Joan Rabe, Sergeant at Arms; Kathy Green, Historian; Gretchen McCulloch, Treasurer; Jo-Rene Moore, Secretary; Carole Hathaway, Vice President.



Left to right: Nancy Canfield, Sergeant at Arms; Sharol Sanders, Historian; Patti Highsmith, Treasurer; Linda Balch, Secretary; Kathy Rutherford, Vice President.



Sally Fitzpatrick
Spring Semester G.F. President

Student Leaders

Boys' Federation Officers



Ken Krull
Fall Semester B.F. President



Left to right: Jim Haberman, Vice President; Stew Riley, Secretary; Butch Slaughter, Treasurer; Jerry Campbell, Fifth Executive.

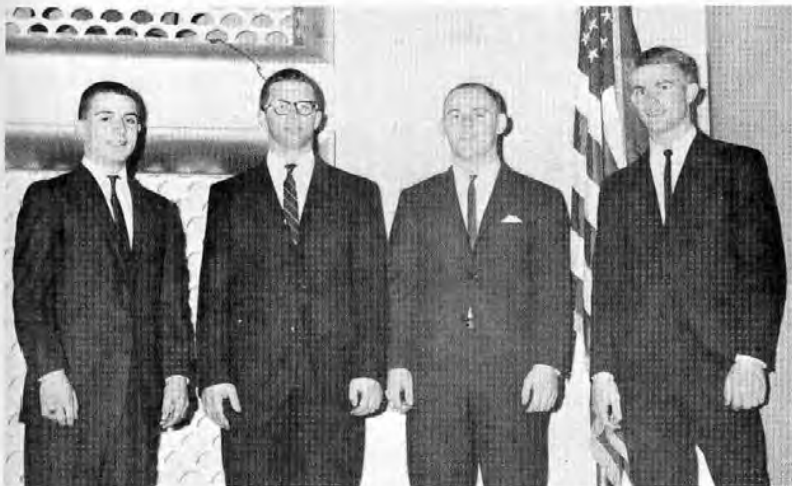

Left to right: Bob Bartlett, Vice President; Dyke Stiles, Treasurer; Butch Slaughter, Secretary; Jerry Leonard, Fifth Executive.



Bob Lanning
Spring Semester B.F. President

Journal Staff



Carol Richardson
Fall Journal Editor



Jim LaMotte
Spring Journal Editor



Fall Journal Staff

Row 1: Cheryl Stevenson, Linda Larson, Carol Richardson, Jim LaMotte, Ron McMullen. Row 2: Sue Schell, Joan Hubbard, Kathy Immel, Carol Gies, Vicki Williams, Linda Balch, Lynn Ferguson. Row 3: Bob Daniel, Jim Wright, Diane Dizmang, Keiji Shimizu, Janice Hill, Ken Kosai.



Spring Journal Staff

Row 1: Marlyss Riley, Carol Gies, Ken Kosai, Jim LaMotte, Linda Larson, Ron McMullen, Ann Wynn, Becky Wenske, Sandy Schubach, Bill Anderson. Row 2: Patty Schafer, Dick Taylor, Keiji Shimizu, Vicki Williams, Linda Balch, Janice Hill, Richard Wallace, Cheryl Stevenson, Rich Homan, Stephanie Hurst, Sylvia Luppert, Sherry Newton, Bob Daniel, Yvonne Piper.



Greeting Girls

Left to right: Mary Kumbera, Nadine Klobusicky, Kande Underwood, Jackie Pierre, Laurie Lycan, Pennie Firestone, Lynn Ferguson, Marilyn Magney.



Courtesy Girls

Row 1: Hollie Tiffany, Janet Barr, Marianna Sisson. Row 2: Cheryl Green, Susan Tester, Linda Martin, Janis Hoagland, Norene Ritter, Susan Erickson, Sue Miller.



Key Club

Row 1: Eugene Sakai, David Billings, Craig Olson, Bill Cockburn, Jack Leonard, Bill Gaskins, Ward Damon, Walt Davis, Bob Bartlett. **Row 2:** Stew Riley, Jim Haberman, Tom Jamieson, Dwight Noll, Mike Young, George Sommer, Butch Slaughter, Steve Moen, John Little, Bob Dillon, Jerry Leonard. **Row 3:** Dennis Thayer, Steve Gill, Rick Cooper, Tom Swanson, Bill Spencer, John Wales, Ken Krull, Bob Lanning, Bob Bock, Ron McMullen.

Key Club Officers

Left to right: Tom Swanson, Senior Class Council; Ken Krull, Senior Class Council; Stew Riley, President; Ron McMullen, Secretary; George Sommer, Vice President.

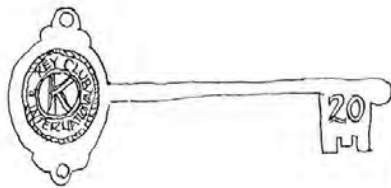



Archery Club

Row 1: Linda Stewart, Mary Zalak, Catherine Pike, Bob Eddy, Mary Reese. Row 2: Karen Ostgren, Bob Lunsford, Charles Myers, Darrell Murphy, Rich Olsen, Naomi Smith, Patsy Stewart, Tim Sharp. Row 3: Doug Parks, Jim Stephens, Dick Snider, Greg Thomas, Jim Porter, Paul Workman, Bob Tillman, Ken Heaton, Bob Patrick.



Chess Club

Row 1: Gary Rader, Dave Kapus, Sandy Schubach, Dick Joss, Ken Taggart, Doug Hay. Row 2: Pete Galloway, Ken Holmes, John Hess, Pat Rowand, Bruce Tanning, John Streich. Row 3: John Campbell, Chris Sherfey, Lee Balzer, Drew Salmon, Joe Murphy, Dave Siewert.



Bengal Pep Club

Row 1: Dan Gaiser, John Richards, Al Pharness, Bob Rich, John Staley, Larry Keil, Mark Shirey, Bob Cressey, Comil Padayao. Row 2: Tom Keigley, Neil Thompson, John Casey, Rick Ransom, Ron Watson, Jerry Campbell, Larry Quaintance, Wally Kerns, Ted Toribara. Row 3: George Geraghty, Steve Class, Dave Wickline, Harry Phillips, Larry Wickline, Wayne Rall, Mark Perry, Joel Mooney, Lee Irving, Dick Schweiger, Gary Gilbert, Bill Vollendorff. Row 4: Dave Penfield, Ron Mushlitz, Don Pearson, Dave Nydell, John Stanton, Doug Manchester, Drew Salmon, Jack Bryant, John Campbell, Dave Rose, Gerald Root.

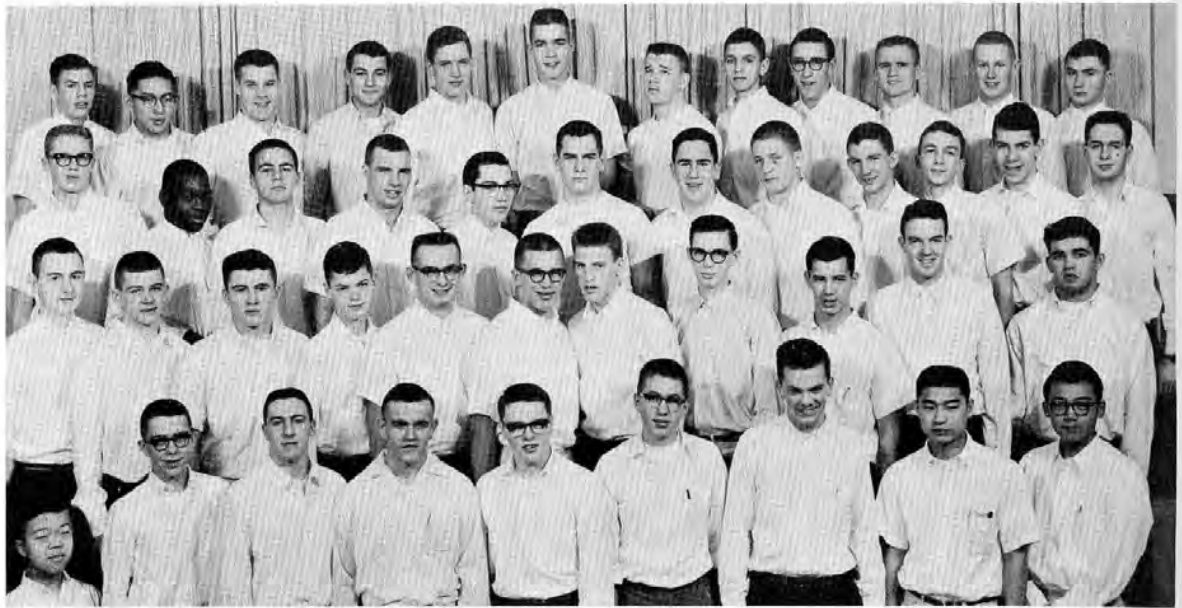

Bengal Pep Club

Row 1: Paul Yamagiwa, Bob Blair, Marv Negrin, Bob Adamson, Steve Trapp, Richard Joss, Ed Joy, Eugene Sakai, Tad Matsumura. Row 2: Kirby White, Bill Dennie, Bob Neilson, Steve Erickson, Bill Fuller, Dyke Stiles, Loren Hallett, Jim Gesinger, Jerry Juliano, Bob Lanning, Mel Rubertt. Row 3: Jay Johnson, Wally Gaskins, Bill Cockburn, Bob Dillon, Jim Zimmerman, John Harshman, Pat Miller, Bill George, Royal McClure, Steve Johnson, Vernon Groves, Terry Wilsey. Row 4: Pat Cadagan, Terry Kosai, Bill Rodney, Kit Querna, John Van Dewerker, Steve Bech, Wayne Whittle, Ralph Gamon, Bill Herrington, Bob Lobdell, Steve Moen, Jay Daniels.



Bengal Pep Club

Row 1: Bob Bartlett, Bill Gaskins, Tom Taylor, George Sommer, Jim Rigsby, Bill Martin, Ken Kosai, Mike Comin.
 Row 2: Walt Davis, Elbert Watson, Lee Miller, Bob Ulvedal, Lee Maxwell, Mike Nozaki, Bob Paulusz, Rad Sommer.
 Row 3: Rick Cooper, Al Scott, Wayne Walther, Don Engdahl, Richard Wallace, Tom McLaughlin, Scott Koller, Everett Holum, Stu Kimball, Mike Connerley.



Debate Club

Row 1: Ricki Carlson, Robin McCann, David Grant, Dave Billings, Marianne Morgen. Row 2: Barry Andrews, Roger Klausler, Dan Lambert, Steve Graef, Tony Shelley, Molly McLellan. Row 3: Terry Bellows, John Montgomery, Dave Clark, Gary Nelson, Otis Brende, Sydney Wallace, John Hess.



Locker Committee

Row 1: Tami Tuttle, Steve Trapp, Ed Becker, Bill Martin, Ann Paxton, Robin Barcus. Row 2: Al Konestes, Rick Ball, Dave Apple, Kemp Lillquist, Bob Lutz, Gary Matsumoto, Carol Johnson.



Girls' Bowling Club

Row 1: Carol Campbell, Joan Akers, Betty Ridpath, Peggy Mather, Lynda Iron, Sue Kleiven, Sharie Griffith, Marilyn Dietz. Row 2: Pat Yorioka, Kitty Jellesed, Beverly McNall, Enid Phillips, Linda Kachinsky, Dee Derr, Dee Dawson, Sandy Jameson.



Book Club

Row 1: Helen Robb, Pam Luby, Cris Copsey, Chris Robinson, Cicely Johnston, Vicky Atlas, Barb Maxey, Cathy McDuffie, Minnie Soriano. Row 2: Kathy Rutherford, Sandi Sefton, Judy Betts, Cathy McCloud, Diane Boone, Barbie Thomsen, Cheryl Carlson, Sue Miller. Row 3: Joan Luther, Nancy Canfield, Linda Nelson, Marilyn Smick, Karen Shennum, Barbara Gould, Gwen Morgan, Claudia Huckaba.

Book Club Officers

Row 1: Helen Robb, Spring Treasurer; Gwen Morgan, Spring Historian; Joan Luther, Fall Vice President; Nancy Canfield, Fall Treasurer; Kathy Rutherford, Fall Historian. Row 2: Minnie Soriano, Spring Secretary; Judy Betts, Spring Sergeant at Arms; Cicely Johnston, Fall President; Claudia Huckaba, Spring President; Vicky Atlas, Fall Secretary.

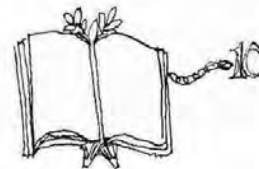



Cheerettes

Row 1: Carol Speare, Carl Weathermon, Janet Knudson, Kathy Streich. Row 2: Joan Akers, Louise Jeswine, Linda Oster, Gayle Nice, Carol Jones, Joann Cooley. Row 3: Jeannie Kivett, Sandy Jameson, Karen Shennum, Sue Fancher, Pat Ross, Jan Davidson.



Red Cross Council

Row 1: Class Representatives: Lynn Yamamoto, Freshman; Peg Frankel, Sophomore; Cheryl Brandt, Junior; Laurie Lycan, Senior. Row 2: Officers: Kande Underwood, Junior Adviser; Jane Van Leuven, Sergeant at Arms; Polly Paxton, Treasurer; Pam Grady, Secretary; Jan Hoeffler, President; Martha Turner, Vice President. Row 3: Committee Chairmen: Sue Walker, Stacia Routh, Dee Dawson, Clarence Valiquette, Sandi Sefton, Jana Ely, Star Rhoades, Barb Maxey.



Classical Club

Row 1: Mary Kumbera, Retta Walker, Ricki Carlson, Andrea Doyle, Becky Wenske, Sharon Westerman, Sharon Griffith, Georgia Maekawa. Row 2: Gretchen McCulloch, Mary Ann Gokee, Patsy Jacobson, Gary Rader, Vicki Vowels, Beth Bolker, Kay Mikoski, Bruce Erickson, Bev Hoeffler, Albin Fogelquist, Mary Dawson. Row 3: Jan Hoeffler, Patti Young, Sally Fitzpatrick, Dick Schubert, Bob Daniel, Nick Beamer, Dana Kelly, Pete Galloway, Mary Beth Harvey, Kitty Barany.

Classical Club Officers

Row 1: Spring Semester: Retta Walker, Quaestor; Pete Galloway, Scriptor; Mary Beth Harvey, Consul and past Scriptor; Dana Kelly, Vigilia; Kitty Barany, Consul; Georgia Maekawa, Censor. Row 2: Fall Semester: Vicki Vowels, Censor; Kay Mikoski, Quaestor; Bob Daniel, Vigilia; Mary Dawson, Consul; Gretchen McCulloch, Consul.

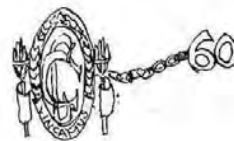



Entre Nous

Row 1: Minnie Soriano, Tanya Wells, Kris Jurgensen, Kay Pearson, Joan Killien, Maureen Okamoto, Mary Dawson, Patti Young. **Row 2:** Barb Snyder, Pennie Firestone, Connie Jones, Jim Emacio, Laurie Lycan, Norene Ritter, Susan Sisson, Jeanne Marque, Diane Boone, Vikki Veium. **Row 3:** Charles Myers, Jerri Logan, Wally McGuire, Eileen Clay, Jim Hagel, Nancey Alway, Dorothy Blake, Eva Tatt, Margaret Howell, Barbara Eagle, Jocelyn Clarke. **Row 4:** Tom Wolfendale, Bill Herrington, John Campbell, Bill Fernau, Ralph Gamon, Jim Bois, Neil Thompson, Sue Lyle, John Barany, Polly Paxton, Emilie Cunningham.

Entre Nous Officers

Row 1: Cathy Bayne, Spring Sergeant at Arms; Stew Riley, Fall President; Val Little, Spring Secretary; Minnie Soriano, Spring Treasurer; Marti Palmer, Fall Sergeant at Arms and Spring Historian; Jenifer Secord, Fall Vice President. **Row 2:** Chris Robinson, Fall Treasurer; Judy Rouse, Fall Fifth Executive; Kande Underwood, Fall Sergeant at Arms; Rene Comeaux, Spring Vice President; Polly Paxton, Spring President; John Hutton, Spring Fifth Executive; Carol Coates, Fall Secretary.





Entre Nous

Row 1: Pattie Mitchell, Ginger Sumihiro, Vicki Schiesser, June Kayahara, Karlen Koontz, Laurel Jones, Marti Palmer, Linda Nicholson, Val Little, Marylee Ronning, Linda Steenbergen. Row 2: Anna McKinley, Jenifer Secord, Carol Coates, Sandi Miller, Sandy Nakamura, Mary Carole Lockwood, Jo-Rene Moore, Hilda Schneider, Francie Rutherford, Merry Dee Riegel, Sue Tegler, Chris Cary. Row 3: Kande Underwood, Stew Riley, Chris Robinson, Cicely Johnston, Roger Schmalz, Janet Reed, Jeannie Fry, Michelle Franklin, Sue Johnson, Rose Eng, Anne Sundberg. Row 4: Judy Rouse, Terry Wilsey, Richard Wallace, Margo Moran, Dave Cox, Sue Robinson, John Hutton, Julie Chase, Sue Empey, Terry Anderson, Joan Luther, Kathy Denny.



Forum Club

Row 1: Ricki Carlson, Robin Hulen, Vicki Williams, Ted Toribara, Georgia Maekawa. Row 2: Carole Bagley, Pam Pearson, Anne Huneke, Jim Matthews, Dave Billings, Barbara Gould, Mike Cooper. Row 3: Bill Cockburn, Mike Young, Neil Thompson, Bob Stuart, Jerry Malone, Dennis Thayer, Bob Yamagiwa, Roger Klausler.



Fine Arts Club

Row 1: Bev Onishi, Cliff Hitomi, Emilie Cunningham, Ricki Carlson, Cindy Coulter, Sandy Nakamura, Shannon Ludden, Kathy Chronic, Lynda Iron, Tanya Lodahl. Row 2: Judy McCord, Kathy Kusske, Nancy Tharp, Janette Cooper, Vicki Ehtee, Beth Bolker, Penny Cole, Bonnie Balzer, Juanita Brayton, Chris Amsberry, Melody Mhyre, Beverly Calicoat, Ray Polhemus. Row 3: Gary Morgan, Denny Carswell, Joe Anderson, Len Apple, Mark Levno, Joe Ocker, Marilyn Storment, Warren Maruhashi, Lee Wallat, Jim Ebel, Dave Helphrey, Sue Watson.

Fine Arts Officers

Left to right: Judy McCord, Fall Vice President; Melody Mhyre, Fall Treasurer and Spring Historian; Dave Helphrey, Fall Historian; Emilie Cunningham, Fall President; Bev Onishi, Spring President and Fall Secretary; Sandy Nakamura, Spring Treasurer; Marilyn Storment, Spring Secretary.





Future Homemakers of America

Row 1: Susan Bruce, Tana Temple, Tana Jones, Toni Caria, Mary Ann Davis, Pam Foss. Row 2: Joyce Van Leeuwen, Susan Zornes, Beverly Chapman, Dorothy Erickson, Stephanie Hurst, Cheri Rice, Carol Fuller. Row 3: Marlene Van Leeuwen, Marcia Hawley, Marie Hendrickson, Shirlee Assing, Connie Johnson, Barbara Lomax, Linda Larson.



Future Nurses of America

Row 1: Carolyn Loncar, Marilyn Magney, Valene Pattillo, Ann Baker, Bev Hoeffler, Joy Laughlin, Kathie Wuhrman, Barbara Jamieson. Row 2: Jan Hoeffler, Beverly Streich, Mary Triplett, Joanne Bursch, Sue Kincaid, Sandy Lancaster, Ellen Johnson, Linda Lord, Dianne Weyer, Pat Schultz. Row 3: Georgia Maekawa, Pam Norris, Sandy Jameson, Linda Martin, Sue Perry, Judy Pederson, Kathy Streich, Judy Torvie, Carrie Shiflett, Mary McDuffie, Sandee Rosenbalm, Francie Rutherford, Carol Speare. Row 4: Marianne Osheim, Neva Smith, Carol Jantz, Donna Clements, Helen Pederson, Betty Gamon, Gay Nice, Sharyn Williams, Sandi Sefton, Ann Scammell, Rose Eng, Roberta Larson, Penny Rall. Row 5: Cindy Woods, Eunice Schueller, Marilyn Harrison, Tana Nix, Amy Genins, Sue Fancher, Ann Buettner, Mary Sleeth, Ellen Krum, Sue Salladay, Karen Kitzke, Nancy Pihl, Carol Weathermon, Kathy Williams.



Future Teachers of America

Row 1: Marlene Gusdorf, Karen Klein, Sue Schell, Luanna Dashiell, Dorothy Sturdevant, Carol Richardson, Pat Schultz, Gloria Shimada. Row 2: Pat Kiem, Becky Wenske, Mary Dawson, Sue Miller, Kathy King, Mary Gingrich, Judy Betts, Ellen Strange, Jo-Rene Moore. Row 3: Karen Wilke, Marlene Van Leeuwen, Sherry Newton, Cheryl Lewis, Joyce Bart, Laura Lee LaCounte, Bill Herr, Dianne Erstad, Barbara Eagle.

F. T. A. Officers

Row 1: Mary Dawson, Spring Historian; Dorothy Sturdevant, Fall Historian; Pat Schultz, Spring Secretary; Carol Richardson, Fall Secretary; Jo-Rene Moore, Fall President. Row 2: Kathy King, Fall Treasurer; Ellen Strange, Spring President; Laura Lee LaCounte, Fall Vice President; Karen Wilke, Spring Treasurer; Barbie Thomsen, Spring Vice President.





Junior Executives

Row 1: Marlyss Riley, Elaine Sivers, Diane Banks, Gretchen Geier, Jane Hill, Nancy Weigand, Dwan Desilets, Karen Vander Does, Janet Durbin. Row 2: Elsie Anderson, Sharon Grove, Pat Yorioka, Betty Bro, Carol Howard, Connie Johnson, Sandi Miller, Mary Mazulo, Carole Bagley. Row 3: Michael Wheeler, Hazel Rowand, Shirley Hasley, Enid Phillips, Kay Pagel, Florence Merritt, Diana Wade, Janet Hubenthal, Judy Jones, Karen Omoto. Row 4: Ardyce Buerkle, Darlene Meyer, Tana Jones, Marcia Hawley, Dorothy Blake, Barbara Bentz, Mary Jane Norris, Mary Nelson, Sue Warriner, Carol Johnson, Lynda Iron.

Junior Executives Officers

Row 1: Marlyss Riley, Fall Fifth Executive; Enid Phillips, Fall Secretary; Carole Bagley, Fall President; Gretchen Geier, Fall Treasurer; Karen Omoto, Fall Vice President. Row 2: Dwan Desilets, Spring Secretary; Diane Banks, Spring Fifth Executive; Janet Hubenthal, Spring Treasurer; John Trejbal, Spring President; Mary Jane Norris, Spring Vice President; Sue Warriner, Spring and Fall Sergeant at Arms.





Adelante

Row 1: Ricki Carlson, Pam Briggs, Carol Gies, Kathy Rutherford, Sue Hendricks, Vicky Atlas, Barb Maxey, Mary Edgar. Row 2: Julie Camp, Carolyn Young, Pam Blankenship, Cris Copsey, Gail Tustin, Joan Rabe, Karen Vander Does, Nancey Alway, Gloria Stuart, Joan Akers. Row 3: Dave Grant, John Heyer, Cathy McCloud, Dave Billings, Pam Grady, Bob Paradise, Marilyn Harrison, Cande Webb, Nannette Cunningham, Gwen Morgan. Row 4: Eric Hietala, Pat Cadagan, Bill Cockburn, Roger Klausler, Nancy Canfield, Denny Carswell, Joe Carter, Marilyn Smick, Cheryl Brandt, Chris Wood.

Adelante Officers

Row 1: Dave Grant, Spring Sergeant at Arms; Joan Rabe, Spring Vice President; Sue Hendricks, Fall Treasurer; Barb Maxey, Spring Historian; Carol Gies, Fall Sergeant at Arms; Gail Tustin, Spring Sergeant at Arms. Row 2: Cheryl Brandt, Spring Secretary; Nancy Canfield, Fall Secretary; Kathy Rutherford, Fall Historian; Cande Webb, Spring Treasurer; Julie Camp, Fall President; Bill Cockburn, Fall Vice President; Joe Carter, Spring President.





Cheerleaders

Row 1: Gloria Shimada, Kathy Immel, Marti Palmer. Row 2: Val Little, Terri Carter, Patsy Jacobson. Row 3: Louise Henry, Julie Whitehouse, Kathy Dehner, Linda Forehand.



Majorettes and Flag Twirlers

Row 1: Anna McKinley, Cheryl Carlson, Karen Oslund, Vicki Schiesser. Row 2: Jo-Rene Moore, Julie Whitehouse, Terri Doyle, Joan Rabe.



Letterman's Club

Row 1: Jim Tesarik, Bob Adamson, Bill Gaskins, Jerry Campbell, Don Engdahl, Jerry Leonard, Paul Workman, Stew Riley, Carmell Moland. Row 2: Dave Shriner, Larry Quaintance, Rusty Kacalek, George Sommer, Bill Rodney, Mike Young, Butch Slaughter, Lee Irving, Steve Moen, Alan Scott. Row 3: Tom Keigley, Loren Hallett, Wayne Rall, Steve Glass, John Boisen, Mark Perry, Bob Dillon, Bill George, Wally Gaskins, Marc Nogle, Terry Whitten. Row 4: Rene Co-meaux, Tom Mors, Jack Bryant, Galen Mills, Ken Krull, Bob Lanning, Steve Peters, John Harshman, Stu Kimball, Terry Kosai.



Letterman's Club

Row 1: John MacDonald, John Hutton, Craig Olson, Dave Rose, Jack Leonard, Bob Bartlett, John Stough, Jim Falk, Jim Favre. Row 2: Landry Corkery, Jerry Juliano, Kerry Nogle, Jim Haberman, Elbert Watson, Bill Lufkin, Wayne Maxwell, Tom Swanson, Ward Damon, Terry Young. Row 3: Mike Nozaki, Dyke Stiles, Bill Spencer, Mike Wallingford, Bill Self, Tom Jamieson, Mel Rubertt, Bill Cockburn, Geoff MacDonald, Bob Harold. Row 4: Ned Minzel, Lee Miller, Pat Nabers, Lee Maxwell, Berry Davison, John Wales, Paul Chamberlin, Craig Nelson, Ron McMullen, Ken Hann.



Math Club

Row 1: Tad Matsumura, Claude Montecucco, Tom Keigley, Francis Csepregi, Dawne Kopezynski, Pat Odell, Anne Huneke. Row 2: Dave Billings, Tom Jamieson, Gary Matsumoto, Mike Young, Bert Carbaugh, Ken Kosai, John Hess, Walt Davis. Row 3: Mark Shirey, Brad Blegen, Guy King, Bill Spencer, Ken Krull, John Van Dewerker, Dyke Stiles, Rita Miller.

Math Club Officers

Row 1: Francis Csepregi, Spring Secretary; Ken Kosai, Spring President; George Sommer, Spring Treasurer; Walt Davis, Fall Fifth Executive; Tad Matsumura, Fall Secretary and Spring Vice President. Row 2: Dyke Stiles, Fall Vice President; Guy King, Fall Treasurer; Ken Krull, Fall President; John Van Dewerker, Spring Fifth Executive.





Orpheus

Row 1: Connie Whelan, Jane Wakefield, Patti Highsmith, Pat Anderson, Marti Palmer, Kathy Elkins, Mary Erlandson, June Kayahara. Row 2: Patsy Clark, Candy Osborne, Amy Shimizu, Gareth Oka, Mary Powers, Julie Andrews, Louise Jeswine, Marilyn Speyer. Row 3: Linda Balch, Diana Scott, Bob Rodney, Sue Fancher, Paul Markham, Karen Wilke, Bill Danke, Dee Velis, Jeanine Byrne.

Orpheus Officers

Row 1: Bob Rodney, Sergeant at Arms. Row 2: Jane Wakefield, Spring Secretary; Linda Balch, Spring Historian; Marilyn Speyer, Spring President; Marti Palmer, Spring Treasurer. Row 3: Patti Highsmith, Fall President; Gareth Oka, Fall Treasurer; Bill Danke, Sergeant at Arms; Mary Powers, Historian.





Quill and Scroll

Row 1: Marlyss Riley, Patti Highsmith, Toni Caria, Joani Goldberg, Diane Banks, Kathy Meadows, Sharon Westerman, Carol Richardson, Minnie Soriano. Row 2: Lynn Ferguson, Cicely Johnston, Linda Balch, Cheryl Stevenson, Carol Gies, Maggie Corliss, Janice Hill, Sylvia Luppert. Row 3: Linda Larson, Jerry Cederblom, Jim LaMotte, Ron McMullen, Bob Daniel, Jere Hagen, Cathy McCloud, Dianne Erstad, Joan Luther, Ken Kosai.



Pages Book Club

Row 1: Pam Pearson, Barb Rykus, Deane Powers, Karen Cain, Merry Dee Riegel, Victor Gross, Pam Rossing, Mary Kumbera. Row 2: Sharon Crockett, Andrea Wallace, Jana Ely, Mary Janet Corvi, Hilda Schneider, Marilyn Wilson, Maureen Fowle, Stacia Routh, Kathy Emmans. Row 3: Marianna Sisson, Terry Marker, Lola Daniels, Liz Gabel, Dennis May, Norene Ritter, Joyce Sobol, Tanya Lodahl, Lillie Thomas, Jean Roberts. Row 4: Dee Derr, Sue Strand, Carolyn Sabo, Sandy Gregory, Richard Lassman, Nancy Raynor, Rosalie Smith, Sue Christensen, Margaret Howell, Barbara Lomax, Mary Ann Gokee.



Papyrus

Row 1: Lynn Ferguson, Emilie Cunningham, Gareth Oka. Row 2: Carol Fuller, Mary Beth Harvey, Marsha Beernink, Martha Turner. Row 3: David Helpfrey, Loyd Phillips, Dennis Thayer, Bob Bock, Landry Corkery.

Papyrus Officers

Row 1: Vicki Williams, Spring President and Fall Historian; Gareth Oka, Fall Sergeant at Arms; Emilie Cunningham, Spring Historian; Marsha Beernink, Fall Treasurer; Lynn Ferguson, Spring Secretary. Row 2: Mary Beth Harvey, Fall Secretary; Ken Holmes, Spring Treasurer; Loyd Phillips, Spring Sergeant at Arms; Dave Helpfrey, Fall President; Linda Balch, Fall Sergeant at Arms and Spring Vice President.





Senate Club

Row 1: Fred Caruso, Craig Olson, Landry Corkery, Jerry Campbell, Jack Leonard, Walt Davis, Mike Stuart, Stew Riley. Row 2: Don Engdahl, John Little, Jim Haberman, Bill George, Dyke Stiles, Bob Dillon, George Sommer, Bob Blair. Row 3: Butch Slaughter, Bill Self, John Wales, Ken Krull, Bill Spencer, Tom Swanson, Ron McMullen, Royal McClure.

Senate Club Officers

Row 1: Craig Olson, Spring Treasurer; Landry Corkery, Fall Fifth Executive and Spring Vice President; George Sommer, Spring Fifth Executive; Fred Caruso, Fall Secretary and Spring President. Row 2: Jim Haberman, Fall Vice President; Ken Krull, Fall President; John Wales, Spring Secretary; Tom Swanson, Fall Treasurer.

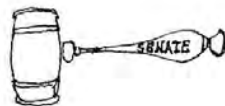



Tri-Sci

Row 1: Connie Whelan, Sandy Jameson, Dick Potts, Pete Galloway, Pam Grady, Walt Davis, Nancy Fulkerson, Nancy Halabrin. Row 2: Neil Thompson, Bill Cockburn, Dana Kelly, Dyke Stiles, Terry Wilsey, Joel Mooney, Dwight Noll. Row 3: Bob Neilson, John Campbell, Donna Hieronymus, Otis Brende, Sydney Wallace, John Howell, Fred Mangan, Jim LaMotte, Bob Yamagiwa.



Tri-Sci Officers

Row 1: Pete Galloway, Spring Librarian; Sandy Jameson, Spring and Fall Secretary; Walt Davis, Fall President; Nancy Fulkerson, Fall Vice President; Gloria Stuart, Spring Vice President; Joel Mooney, Fall Librarian; Sue Fancher, Spring Historian. Row 2: Bill Cockburn, Spring Treasurer; Terry Wilsey, Fall Treasurer; Dyke Stiles, Spring President; Bob Neilson, Spring Public Relations; Dick Potts, Fall Public Relations; Jim LaMotte, Fall Historian.



Pi-Girls (Seniors)

Row 1: Karen Omoto, Marylee Ronning, Elaine Sivers, Kathy Green, Virginia Sumihiro, Gloria Shimada, Minnie Soriano. Row 2: Dawne Kopczynski, Kathy King, Ellen Strange, Diana Scott, Patti Highsmith, Sharol Sanders, Bobbie Wills, Sandy Nakamura, Marti Palmer. Row 3: Jenifer Secord, Sue Johnson, Deanna Flaskegaard, Linda Balch, Barbara Pearson, Maggie Corliss, Mary Gingrich, Pam Blakenship, Cathy Bayne. Row 4: Louise Henry, Anne Huneke, Patty Allen, Nancy Tharp, Virginia Oberg, Kathy Dehner, Nancy Canfield, Sue Lyle, Shirley Hendricks, Laura La-Counte, Cheryl Waines.



Pi-Girls (Juniors)

Row 1: Jean Akiyama, Georgia Maekawa, Maureen Okamoto, Marsha Beemink, Joan Killien, Carole Honda, Irene Teranishi, Jonny Greene, Sallee Patton, Tami Tuttle, Joan Hubbard, Kathy Immel. Row 2: Joanne Wanamaker, Sue Walker, Shannon Ludden, Jane Van Leuven, Vikki Veium, Pat Odell, Jeanne Marque, Becky Wenske, Donna Webster, Sandy Pierce, Janet McBean, Lynne Northey, Terri Carter. Row 3: Diane Stanton, Donna Warner, Lynne Thorson, Barbara Oberg, Sandy Ayars, Joyce Code, Ellen Krum, Patty Schafer, Vicki Vowels, Kathy Chronic, Mary Lockwood, Kay Mikoski, Janet Reed, Sandy Stickle. Row 4: Sue Kuhn, Carol Johnson, Karen Wilke, Soni Diskin, Francie Swain, Carol Dormaier, Kathy Denny, Nan Cunningham, Barbara Brown, Jerri Logan, Nancy Miller, Diane Boone, Joan Lawson.



7i-Girls (Sophomores)

Row 1: Shari Yamamoto, Judy Yorioka, Helen Lawrence, Ezma Henry, Candy Tiffany, Hilda Schneider, Sharon Crockett, Cathy Fagan. Row 2: Betty Taketa, Pam Pearson, Sheryl Ransom, Stacia Routh, Mary Janet Corvi, Mary Ann Cooke, Kathy Blankenship. Row 3: Eileen Clay, Maureen Fowle, Judy Carlson, Cynthia Pugh, Nancy Santschi, Eunice Schueller, Barbara Eagle, Stephanie Hurst.



Girls' Intramurals

Row 1: Linda Stewart, Peggy Ashley, Mary Kumbera, Sharon Griffith, Marilyn Dietz, Shirley Burns, Myrna Lindsay. Row 2: Lynn Armstrong, Diana Nelson, Francine Gary, Ardyce Buerkle, Paula Scott, Donna Bowers, Karen Yamamoto, Judy Terao, Gloria Shirahama, Colleen Jennings, Diane Hunter, Joann Cooley. Row 3: Nancy Baden, Kathy Rice, Ann Konishi, Jeanne Schubert, Dixie Miller, Lynda Shunk, Eve McCue, Kay Tai, Louise Jeswine, Dona Jensen, Barbara Miller, Trudie Hutton, Earnestine Finnie, Naomi Smith.



Usherettes

Row 1: Retta Walker, Jane Wakefield, Niki Williams, Judy Pope, Star Rhoades, Jan Hartley, Carole Hathaway, Linda Harton, Toni Caria, Martha Turner, Pat Schultz, Beverly Onishi. Row 2: Jan Hoeffler, Emilie Cunningham, Sandi Miller, Bev Hoeffler, Pam Kester, Pennie Firestone, Julie Camp, Kay Goudy, Linda Martin, Gretchen McCulloch, Liz Klobusicky. Row 3: Mary Beth Harvey, Carol Coates, Cherie Read, Betsy Barrett, Helen Pederson, Amy Genins, Dorothy Blake, Leslie Mullin, Julie Joslin, Cicely Johnston, Kande Underwood, Ann Wynn.

Usherettes Officers

Left to right: Liz Klobusicky, Fall President; Leslie Mullin, Fall Vice President; Julie Joslin, Fall Secretary; Star Rhoades, Fall Treasurer; Cicely Johnston, Fall Historian; Emilie Cunningham, Spring Historian; Dorothy Blake, Spring Treasurer; Cris Copsey, Spring Secretary; Mary Beth Harvey, Spring Vice President; Jan Hoeffler, Spring President.





Toastmasters

Row 1: Terry Tschirley, Tom Fossum, Mike Peterson, Bob Neilson, Jim Haberman, Kevin Wulff, George Sommer, Eugene Sakai, Terry Young. Row 2: Tom Keigley, Dave Rose, Mike Young, Dennis Thayer, Jerry Cederblom, Butch Slaughter, Bob Dillon, Ron McMullen, Charlie Gates. Row 3: Steve Maguire, Tom Swanson, Bob Ulvedal, Bill Lufkin, Rick Swantz, Craig Nelson, John Wales, Ken Krull, Joe McCulloch, Bob Lanning.

Toastmaster Officers

Left to right: George Sommer, Fall Fifth Executive; Jim Haberman, Fall Vice President; Tom Swanson, Fall Treasurer; Bob Lanning, Fall Secretary; Eugene Sakai, Fall President; John Wales, Spring President; Bob Ulvedal, Spring Secretary; Kevin Wulff, Spring Treasurer; Terry Young, Spring Vice President; Tom Keigley, Spring Fifth Executive.





Spokane Junior Ski Club

Row 1: Cicely Johnston, Jacque Baker, Kathy Blankenship, Margi Appleton, Cheryl Adkison, Mary Ann Gokee, Mary Janet Corvi, Jean Roberts, Terry Marker. Row 2: Kitty Barany, Chris Robinson, Deanna Flaskegaard, Pam Follett, Nancy Moline, Sandy Gregory, Pam Grady, Lynn Ferguson, Shannon Ludden, Mary Carole Lockwood, Chris Amsterry, Jim Dietzman. Row 3: Nancy Nowland, Cynthia Pugh, Walt Genor, Larry Chew, Dee Dawson, Karen McCracken, Gloria Nauditt, Sherry O'Kelly, Joan Phillips, Cande Webb, Ted Burger. Row 4: Bob Fancher, Sue Fancher, Dennis Thayer, Chic Burge, Joe McCulloch, Terry Rosenberry, Jim Hagel, Ed Rogers, Bill Fernau, Rob Martinson, Jim Dewey, Randy Johnson.



Spokane Junior Ski Club

Row 1: Kristy Kliever, Pam Briggs, Cris Copsey, Jann Borste, Anne Sundberg, Patsy Jacobson, Jan Conley, Linda Nicholson, Terri Carter, Linda Forehand, Janet McBean, Norene Ritter, Sandy Stickle. Row 2: Julie Chase, John Casey, Eva Tatt, Pam Blankenship, John Boisen, John Pattullo, Larry Brown, Kerry Nogle, Kathy Sabo, Nancy Jacobson. Row 3: Bill Dennie, Neil Thompson, Mark Perry, Lee Irving, Butch Slaughter, Gary Gilbert, Steve Backlund, Bob Cressey, George Green, Rick Berg, John Barany. Row 4: John Campbell, Dick Schweiger, Wayne Whittle, John Stejer, Denny Carswell, Jim Shanklin, Marc Shelley, Ned Hammond, Dwight Noll, Terry Wilsey.



National Thespians



Row 1: Jan Hartley, Linda Harton, Anna McKinley, Martha Turner. Row 2: Shannon McNiece, Cookie Fancher, Louise Henry, Ann Wynn, Gloria Stuart. Row 3: Leo Gustafson, Joe Dennis, Jackie Pierre, Bob McCorkle, Betsy Barrett.



Fire Squad

Row 1: Claude Montecucco, Roberta Larson, Russ Wakefield, Linda Kachinsky. Row 2: John Streich, Bob Brown, Chip Watson, Pat Rowand, Bill Gusdorf. Row 3: Mike Knapp, Rudy Karg, John Tucker, Jim Curtis, Steve Doughty, Chris Sundin.

Band

President: Mike Young
Vice President: Jerry Malone

Secretary: Pat Anderson
Treasurer: Jack Sackville-West



Row 1: Mr. C. Oliver Fuller, Dennis Briscoe, Marlyss Riley, Julie Fry, James Fiorito, Janis Adams, Loanne Hamilton, Diana Nelson, Vicki Bravard, Sarah Suemori, Carolyn Billings, Barbara Moore, Laurel Hanson, Jane Wakefield, Amy Shimizu, Jan Comeaux, Jack Fraley, Pat Anderson, Tom Kelly. Row 2: Barry Fancher, Dave Billings, Bethann Switzer, Paula Keiser, Sharon Chapel, Peggy Becker, Joann Sevier, Catherine Miller, Nan Comeaux, Mary Powers, Pat Chapman, Carol Sandberg, Betty Brakel, Joseph Murphy, Bill Gilson. Row 3: Robert Van Slyke, Victor Ogle, Susan Gage, Mike Corkrum, Catherine Stanczak, Susanne Kincaid, Linda Harton, Bob Dashiell, Retta Walker,

Fred Schultz, Tom Wallace, James Leigh, Kathy Treffry, Jerry Koller, Roger Klausler. Row 4: Bill Fuller, Terry Wilsey, Mark Levno, Robbin Best, Bill Horn, David Cain, Bill Moore, Gareth Oka, Fred Freeman, Sam Cate, Bill Danke, Bob Bro, Dan Donnelly, Paul Markham. Row 5: Jerry Malone, Richard Sackville-West, John Haynes, Doug Bradwin, Peter Harras, Terry Young, Carol Campbell, Bob Taylor, Mike Comin, Bruce Tanning, Russ Wakefield, Neil Mavity. Row 6: Steve Kelly, Mike Young, Gordon Gray, Alan Hanson, Lee Balzer, Ken Holmes, Tim Sleeth, Gary Kellis, Kim Jones, Chuck Sims, Jack Sackville-West.

Lewis and Clark Orchestra



Row 1: Janey Ayer, Terry Anderson, Gordon Ogo, Kathy Jones, Jap Hartley, Donna Batie, Stephanie Hoffman. Row 2: Janet Satre, Marcia Swanson, Christine Cary, Robin Johnson, Jane Wakefield, Jack Fraley, Dennis Briscoe, Marlyss Riley, Mary Powers, Sharon Chapel, Victor Ogle, Bob Van Slyke, Sharol Robb, Ezma Henry, Carl Polhemus, Barb Hansen. Row 3: Pam Rossing, Jackie Roberson, Ray Polhemus, Dave Hill,

Roberta MacDonald. Row 4: Tom Kelly, Fred Freeman, Dave Madson, Bill Danke, Mr. Fuller, Bill Fuller, Terry Wilsey, Bill Moore, Robbin Best, Terry Young, Richard Sackville-West, Mike Comin, Gordon Gray, Jack Sackville-West, Mike Young, Rita Hemdselman, Kathy Treffry.

Lewis and Clark Choir

Fall

President: Elaine Sivers
 Vice President: Jim Dewey
 Secretary-Treasurer: Marti Palmer
 Sergeants at Arms: Karen Larsen and Steve Goodner

Spring

Tom Kelly
 Carole Hathaway
 Janet Sutherlin
 Mary Beth Harvey and Greg Layton

OFFICERS

Accompanist: Vernon Groves

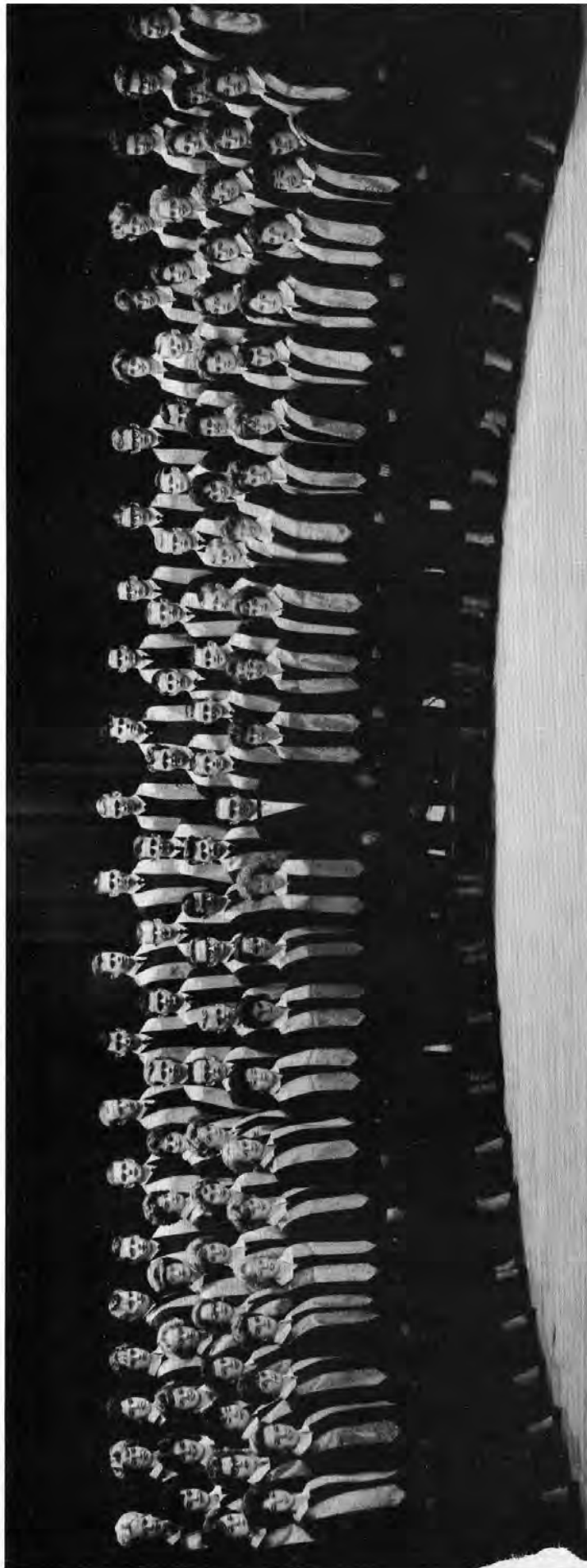

Row 1: Judy McEvers, Carole Hathaway, Sherry Dunlap, Kristy Kiewer, Bonnie Briscoe, Connie Ensley, Shannon McNiece, June Kayahara, Janet Durbin, Carmen Griffiths, Gretchen Gnagey, Mr. Hartley, Joan Killien, Elaine Sivers, Gay Smith, Karen Larsen, Pat Kidder, Sylvia Luppert, Cherrie Jerome, Linda Peachey, Beth Peachey, Carole Honda, Jeanne Schubert. **Row 2:** Deana Melcher, Sonja Buorklund, Hollie Kirihara, Nancy Alway, Bonnie White, Georgene Harber, Anne Krumstick, Valerie Perry, Steve Goodner, Dave Rhoades, Tom Wolfendale, Roy Kincaid, Ken Jacobs, Ted Burger, Gary Rader, Frank Haylett, Ron Lambert, Rod Halvorson, Dee Vellis, Mary Beth Harvey, Marcia Gregory, Linda Ortmeier, Kay Goudy, Dee Derr, Penny Rall,

Ann Paulson. **Row 3:** Heather Blume, Sue Miller, Nancy Davis, Chris Carson, Maureen Fowle, Peg Harris, Janet Sutherlin, Jerry Drake, Dick Chapin, Dave Penfield, Lloyd Starkey, Harold Benjamin, John Ortmeier, Dan Lambert, Michael Black, Mike Walker, Bill Moore, Brad Halvorson, Sue Christensen, Marie Hendrickson, Nan Cunningham, Linda Bard. **Row 4:** Diane Erickson, Marcia Hawley, Phallice Long, Mary Nelson, Lonnie Baird, Wes Magers, Joe Hagenbarth, Robert Pence, Vernon Groves, Mike Wilder, John Caskey, Bob Anderson, Joel Wilder, Jim Dewey, Joe Carter, Larry Chew, Dick Taylor, Shirley Hendricks, Kathy Denny, Bonnie Balzer, Susan Fancher, Francie Swain, Tacey Hughes.



Boys' Quartet

Left to right: Ted Burger, Tom Wolfendale, Tom Kelly, Joe Carter. Vernon Groves, accompanist.



Girls' Serenaders

Left to right: Sheri Ellis, Candy Tiffany, Sandi Heath, Candy Osborne, Ann Boyd, Mary Ann Campbell, Judy Carlson. Timmy Pfeiffer, accompanist.



Starlighters

Row 1: Janice Campbell, Janet Durbin, Carole Hathaway, Kristy Kliewer, Pat Kidder, Elaine Sivers, Laurie Lycan, Sheri Ellis, Bonnie Briscoe, Sandi Heath, Becky Wenske, Ann Boyd. Row 2: Candy Osborne, Judy McCord, Nancy Always, Madelyn Hunt, Cathy Conrad, Connie Ensley, Ann Paulson, Shirley Hendricks, Dee Velis, Linda Ortmeyer, Timmy Pfeiffer, Valerie Perry. Row 3: Sue Miller, Linda Ball, Nancy Davis, Mary Ann Campbell, Dianne Erickson, Mary Beth Harvey, Francie Swain, Sue Christensen, Kathy Denny, Phalice Long, Judy Carlson, Patsy Clark, Bonnie White.

Tiger



You're certainly trying . . .
very trying.



Keep smiling, it makes people
wonder what you've been up to.



Dr. Livingston, I presume.



Accuracy is our policy . . . we
never make mistakes.



Men aren't the only thing in the
world. I just happen to like
them best.



What else can you expect from a day that starts with the morning?



Come in. Everything else has gone wrong today.



Don't be afraid to ask questions. All we'll do is laugh.



You Tarzan. Me Jane.



No reason for it. Just school policy.

Tiger Enthusiasm



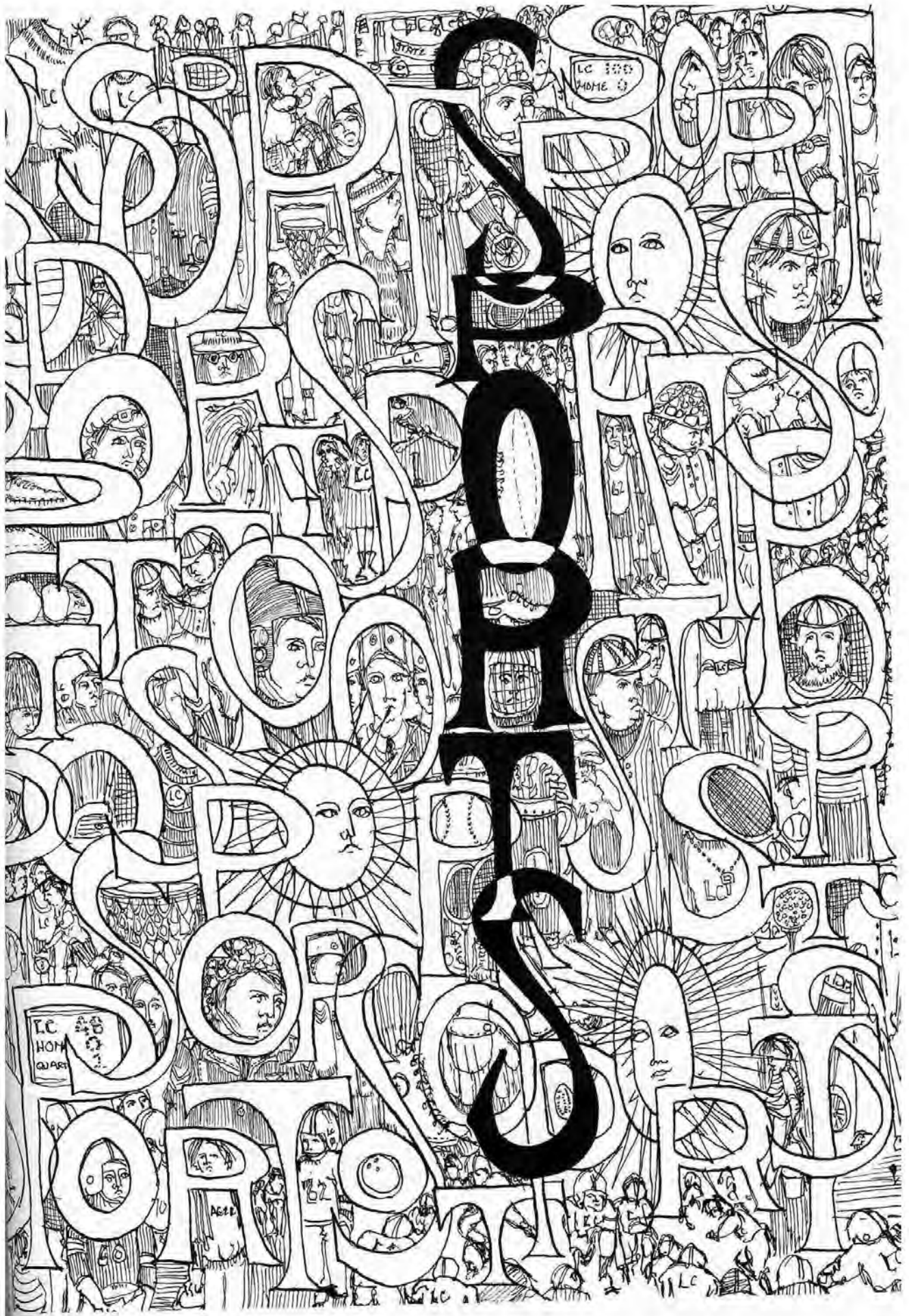



Tom Swanson, basketball



Jerry Leonard, cross-country



George Sommer, football



Wayne Maxwell, baseball

*Outstanding
Athletes*



Bill Gaskins, track



Jim Haberman, golf



Jim Favre, wrestling



Dave Rose, tennis



Dyke Stiles, All-City



Mel Rubertt



Dennis Westensee



Lee Maxwell



Bill Gaskins, All-City



Marc Nogle



Bill Rodney



John Wales



Jim Tansy



Mike Nozaki



Ron McMullen

Senior Varsity

Football victories were numerous last autumn as the Lewis and Clark gridgers captured the City League crown and placed second in the state Associated Press poll with an 8-1 record.

The Tigers dominated the city league's statistics with what many thought was the best team in the history of Lewis and Clark, if not the best in the history of the city league.

Seven Lewis and Clark football players were selected as All-City choices. The rock-wall defense was led by All-City and All-State choice, Jerry Campbell. The defense allowed only 46 points to be scored against them; the offense



Mike Wallingford



Jack Bryant



Ken Krull



George Sommer, All-City

Football Players

was equally potent as a new league record of 217 points was established in a single season.

Prospects for next year look bright as 12 let-termen will be returning, despite the fact that 24 seniors will graduate.



Lee Miller



John Boisen, All-City



Jerry Campbell, All-City
All-State



Bill Spencer



Bob Bartlett, All-City



Lee Irving



Berry Davison



Rene Comeaux



(Merry-Go-Round)

L. C. 13 Shadle Park 7

(non-league)

L. C. 28 Wenatchee 13

(league games)

L. C. 32 Gonzaga 12

L. C. 18 Rogers 0

(L. C. ranked first in state poll)

L. C. 33 N. C. 2

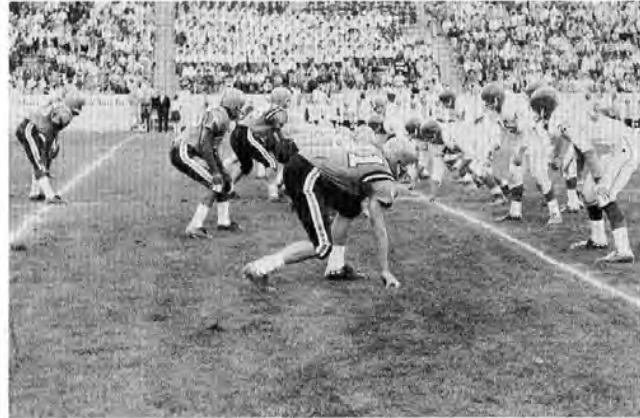

City



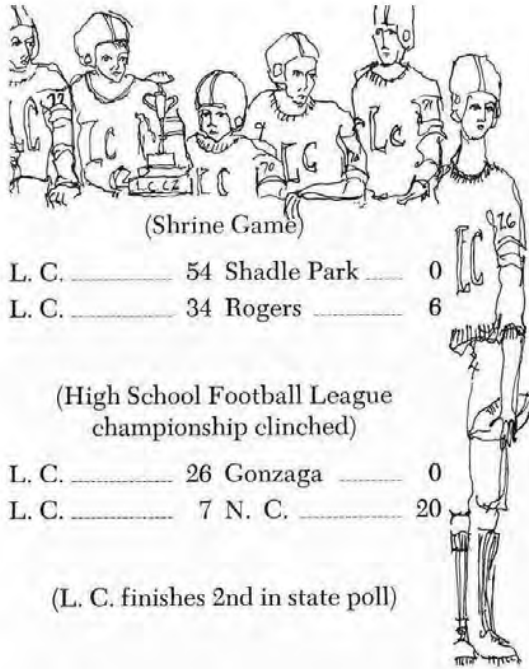

(Shrine Game)

L. C. _____ 54 Shadle Park _____ 0

L. C. _____ 34 Rogers _____ 6

(High School Football League
championship clinched)

L. C. _____ 26 Gonzaga _____ 0

L. C. _____ 7 N. C. _____ 20

(L. C. finishes 2nd in state poll)

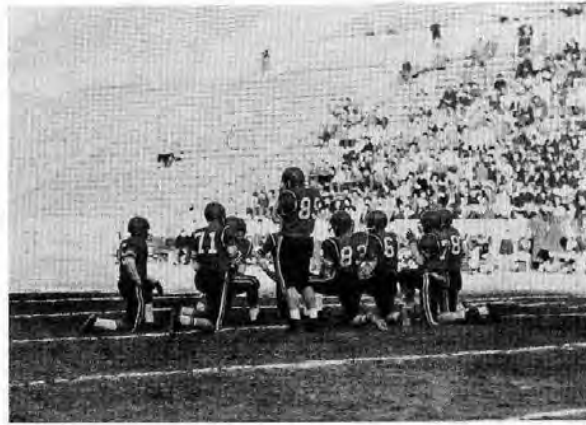

Champs



These hard-working coaches advised their teams well as is shown by many football victories.
Row 1: Mr. Robert Bartlett, Mr. Gene Arger, Mr. Peter Weitz, Mr. Eugene Sivertson, Mr. Louis Hurst, Mr. Leon Horton, Mr. Robert Scott.



Four hard-working managers kept the football teams running smoothly.
Tom Keigley, Steve Peters, Stu Kimball, Terry Whitten.



Led by a rock-hard defense and a potent offense, the varsity Tigers captured the city league title and took second in the state Associated Press poll.

Row 1: Elbert Watson, Jim Tansy, Butch Slaughter, Craig Olson, Lee Irving, George Sommer, Bob Bartlett, Bill Gaskins, Terry Kosai, Ron McMullen, Marc Nogle, Bill Rodney, Jerry Campbell, Mel Rubertt. **Row 2:** Bob Adamson, Steve Class, Bob Dillon, Dennis Westensee, Mike Wallingford, Dyke Stiles, Mike Nozaki, Donald Engdahl, Wally Gaskins, Alan Scott. **Row 3:** John Harshman, Lee Maxwell, John Wales, Bill Spencer, Ken Krull, Jack Bryant, Rene Comeaux, John Boisen, Lee Miller.



Lewis and Clark's B-squad football team went undefeated to win the city championship.

Row 1: Dave Wickline, Jerry Vorlicky, Gene Vick, Jamie Hutchison, Harry Phillips, Vince Baldwin, Bill Curtiss, Neil Thompson, Barry Kirihara, Robert Rodney, Gordon Nyberg, Chuck Grossman. Row 2: Ron Warrick, Paul Koss, John Colby, Rad Sommer, Fred Freeman, Dick Chapin, Joe Ocker, Ken Fransen, Roy Bennion, Dan Baggarley, Dick Schweiger, Bob Bock, Larry Santsechi, Bob Pence, Bruce Maxwell, Mike Black. Row 3: Tom Taylor, Larry Wickline, Ron Cater, Tom Brown, George Geraghty, Jerry Jantz, Lee Sherry, Rick Gaetano, Bob Baldwin, Bob Meyers, Larry Keil, Joe Hatch, Royal McClure, Bill George, Robert Neilson, Kerry Nogle, Bob Patrick, Bill Danke. Row 4: Nick Suksdorf, Mike Casey, Jim Kent, Danny Thomas, Bob Hunter, Mike Senske, Vic Svacek, Clyde Miller, Richard Lassman, Craig Thompson, David Grant, Stewart Corisis, Gary Martin, Dick Mather, Dorsey DeWitt, Byron Brown, Rod Olson.



Although finishing the season in the cellar, the frosh Kittens were a determined group of gridders.

Row 1: Mike Codd, Clinton Rehn, Rick Kelly, Keith Jacobson, Wayne Tarbox, Pete Howard, Ron Seifert, Dick Clute, Craig Bush, Larry Wilson, Stan Howard, Bobby Ashley, Larry Gray, Bill Dowd. Row 2: Glenn Adam, Dennis May, Tom Haugen, Bob Nofsinger, Jim White, Bob Alward, Pat Thomas, Jack Graves, Gregory Plummer, Melvin Smith, Brian Stillwell, Dave Sather, Dennis Ariizumi, Brian Bereiter, Steve Crisp. Row 3: Rick Blumhagen, Andy Carr, John Meyer, Jeff Harshman, Dennis Petrak, Steve Opolsky, Gary Assing, Bob Van Slyke, Gary Hutsell.

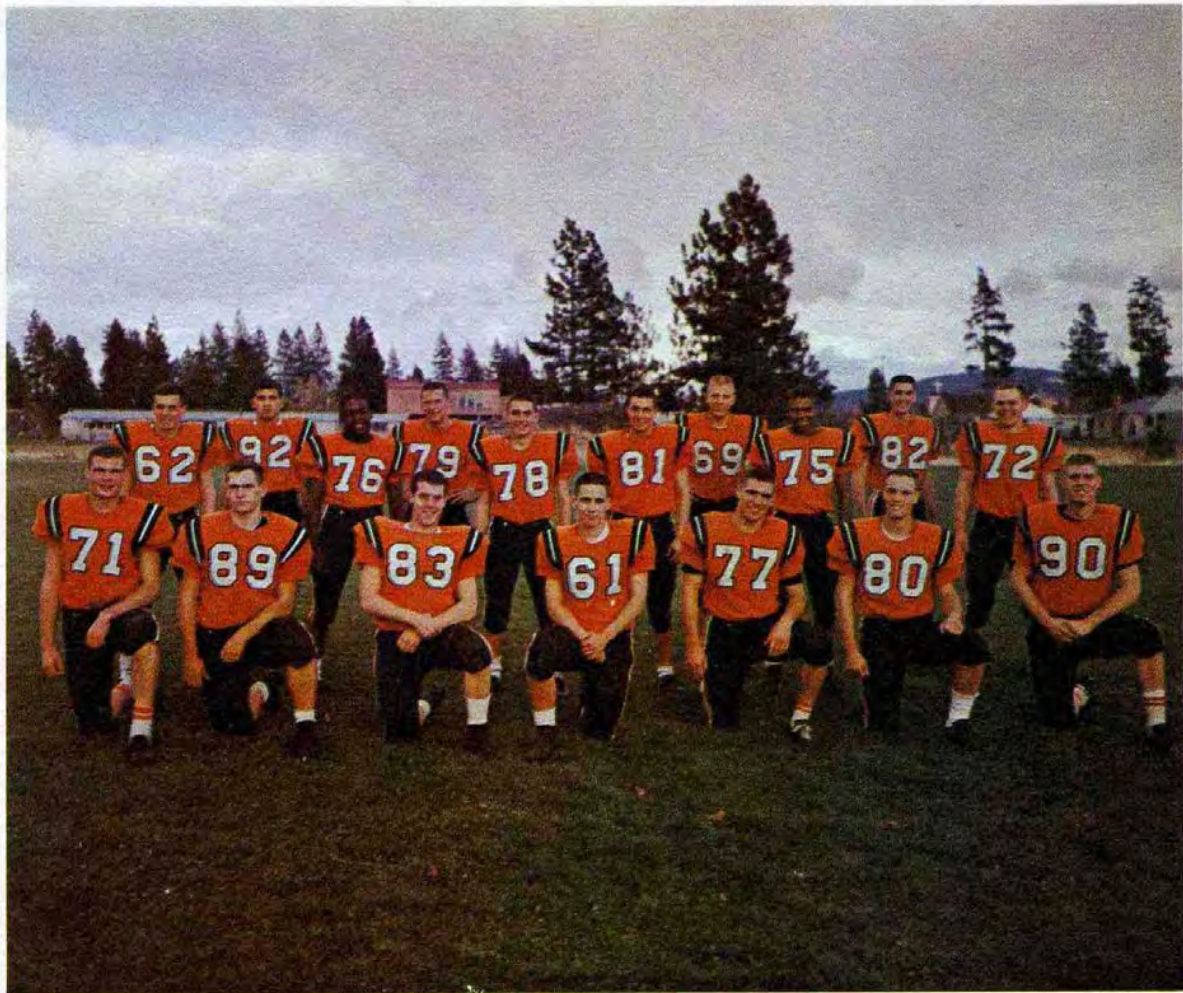

Lewis and Clark's football team won the city championship and placed second in state rating.
Row 1: Ken Krull, John Harshman, Bill Rodney, Lee Irving, Jerry Campbell, Marc Nogle, Jack Bryant. Row 2: Craig Olson, Mel Rubertt, Wally Gaskins, Dyke Stiles, Bob Bartlett, George Sommer, John Boisen, Bill Gaskins, Ron McMullen, Butch Slaughter.



The undefeated Lewis and Clark cross-country team won the state and city championships this season.

Row 1: Bob Hagen, Henry Ashe, Brian Cooper, Danny Holland, Creston Crouse, Larry Quaintance, Terry Young, Reginald Newton. Row 2: Tom Jamieson, Mike Young, Bob Harold, Wayne Rall, Steve Nolting, Tom Mors, Roy Kincaid, Luther Hintz. Row 3: Jerry Leonard, Loren Hallett, Ken Hann, Bill Giannou, Bruce Stewart, Joe Allison, Barry Fancher, Landry Corkery, Dave Shriner.



Cross



Country

Lewis and Clark's cross-country team, paced by senior Jerry Leonard, showed their heels to other teams as they swept through City League action undefeated. Six of the top harriers then went to the state cross-country meet in Seattle and placed four men in



the top 28 to win the state championship. Leonard took first place.

Two of the starters who went to the state meet, Ken Hann and Rusty Kacalek, both sophomores, will be back next year giving L.C. a promise of a winning season.

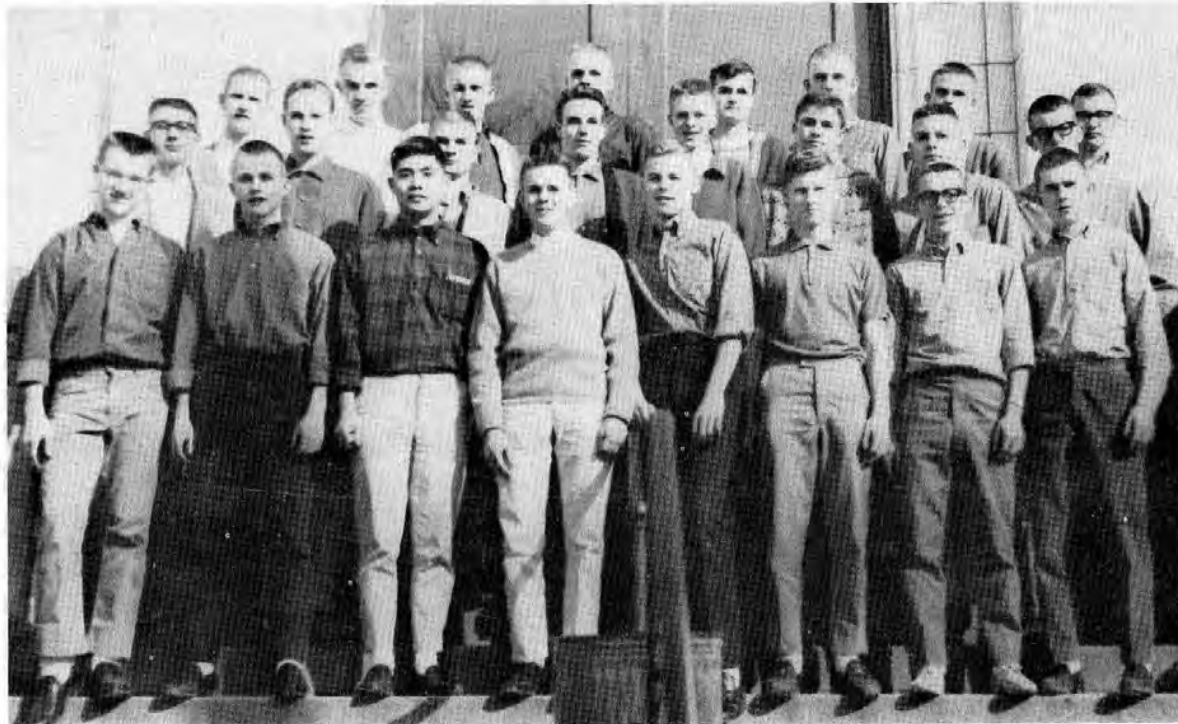

The boys' golf team showed much activity on the greens in city play this year.

Row 1: Bill Yeend, Don Johnson, Gary Matsumoto, Jim Dietzman, Kerry Novell, Tom Nuxoll, Bob Blair, Jim Valin.
 Row 2: Dan Hovanes, Craig Nelson, Jim Haberman, Bob Lanning, Bill Lufkin, Jack Leonard, Gene Mead, Steve Powell.
 Row 3: Frank Mulrine, Ken Erickson, Tom Swanson, Jim Leland, Tom Lyle, Brad Erickson, John Espe, Eric Davis.



With a strong tennis team, the Lewis and Clark netters made another fine showing in league action.

Row 1: Warren Maruhashi, George Geraghty, Joe Carter, Dave Rose, Ken Mitchell, Jerry Cederblom. Row 2: Stew Riley, Bill Cockburn, Bob Rodney, Gary Singer, Paul Snow, Gary Rader. Not Pictured: Rene Comeaux, Paul Chamberlin.

Outstanding Basketball Players



Steve Moen

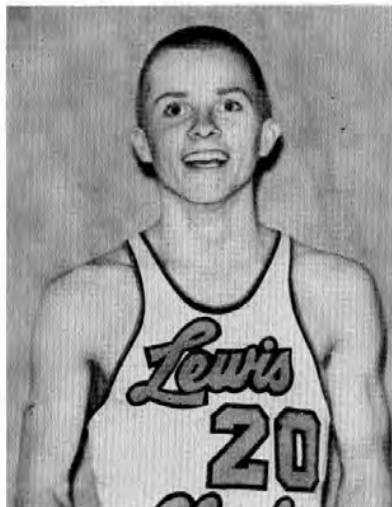

Don Johnson

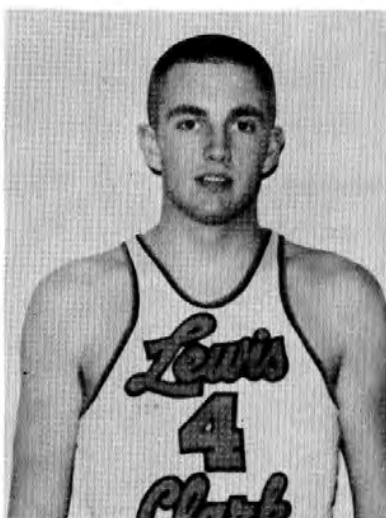

Tom Swanson



Tom Lorentzen

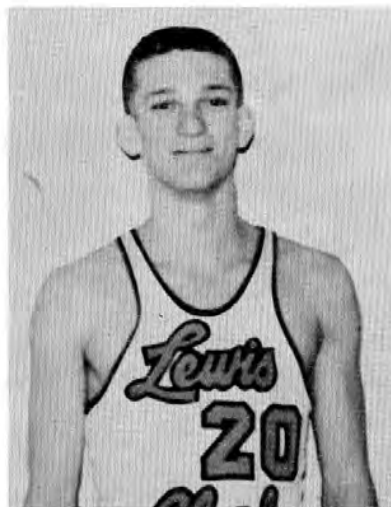

John Howell

Basketball Action



The varsity basketball team landed a city league sixth place with a 4-8 season record. Senior Tom Swanson paced the action at the Coliseum as he took second place in league scoring.

The Bengals started quickly with two wins over Gonzaga and North Central. The Tigers then turned cold during the middle of the season, but found their range in the last game by beating highly favored Rogers.

Steve Moen and Tom Lorentzen, both juniors, and sophomore Don Johnson will prove valuable assets for next year's team.





The varsity basketball squad placed sixth in the city league with a 4-12 season record.

Standing: Ward Damon, Vance Conner, Tom Swanson, Tom McLaughlin, Tom Lorentzen, Wayne Wasem, Dave Guiles, Ken Krull, John Wales, Jack Bryant, John Howell, Jim Haberman, Steve Moen, Bob Lobdell, Don Johnson. Kneeling: Jim Falk, manager.



Lewis and Clark's B-squad cagers captured first place in the city league.

Kneeling: Bob Cunningham, Terry Whitten, George Geraghty, Ken Iverson, Butch Slaughter, Mike Ashley. **Standing:** Bob Meyers, Mark Shirey, Dick Hoesly, Bob Bock, John Espe, Tom Mors, John Anderson, Walt Lowery, Jerry Malone, Lance Brigham, Brad Erickson, Steve Bech.



Frosh basketball victories placed the Kittens third in league action this year.

Standing: Bob Alward, Jim White, Rick Blumhagen, Jimmy Stephens, David Hill, John Elmer, Dennis Petrak, Jim Porter, Dennis Ashe, Gary Assing, Spencer Hawley, Gary Hutsell, Keith Jacobson, Dick Clute. **Kneeling:** Robert Prater.

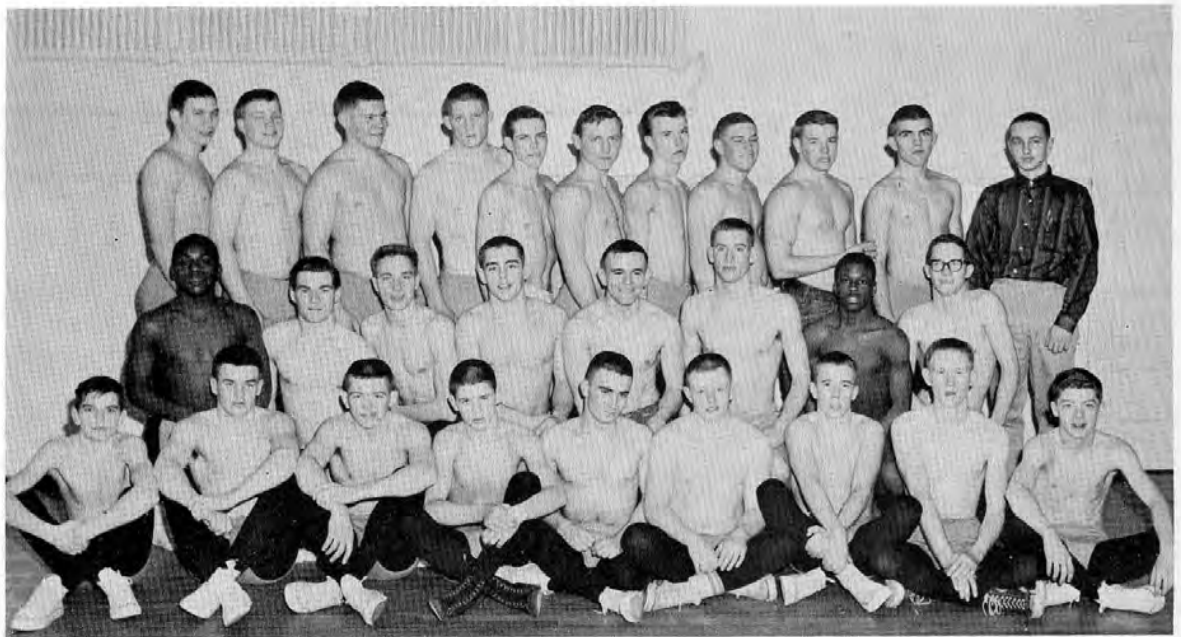

Wrestling, although a new sport to Lewis and Clark, provided thrills and action for many fans this season.

Row 1: John MacDonald, Craig Olson, Bill Dennie, Tom Keigley, Jim Favre, Ron Warrick, Craig Thompson, Mike Goodner, Larry Marquette. Row 2: Ted Alsup, John Ocker, Paul Workman, John Stough, Bob Adamson, John Little, Reggie Newton, Randy Dolge. Row 3: John Colby, Steve Glass, Rick Cooper, Bill George, Geoff MacDonald, Gordon Richardson, Chuck Grossman, Dick Schweiger, Wayne Whittle, Terry O'Lexey, Ron Ahl, manager.

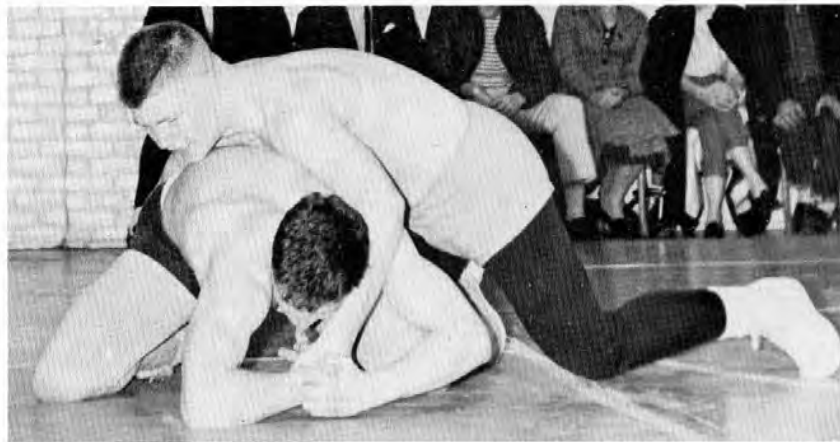



Girls' golf victories brought recognition to Lewis and Clark as the team took the city crown.
 Row 1: Sheri Ellis, Cwen Funk, Tari Long, Carol Townsend, Ricki Carlson, Carol Gies. Row 2: Joan Luther, Polly Paxton, Carolyn Young, Vicki Lander, Sally Calkins, Sue Empey, Pam Grady, Ruth Buechel, Barbara Eagle.



These girls led the action of the golf team on the greens.
 Row 1: Sheri Ellis, Carolyn Young, Ricki Carlson, Barbara Eagle. Row 2: Joan Luther, Polly Paxton, Sue Empey, Pam Grady.



The girls' tennis team completed another successful season under the direction of Miss Virginia Danke.

Row 1: Patsy Jacobson, Pam Pearson, Cindy Coulter, Margi Appleton, Val Little, Mary Janet Corvi. Row 2: Zoann Hubbard, Cande Webb, Elizabeth Klobusicky, Lissa Larsen, Francie Rutherford, Nadine Klobusicky, Nancy Jacobson. Row 3: Karen Larsen, Chris Robinson, Sue Senske, Sue Robinson, Linda Genor, Jan Comeaux, Nora Seaborne, Barbara Snyder, Janet Vick, Christine Amsberry.

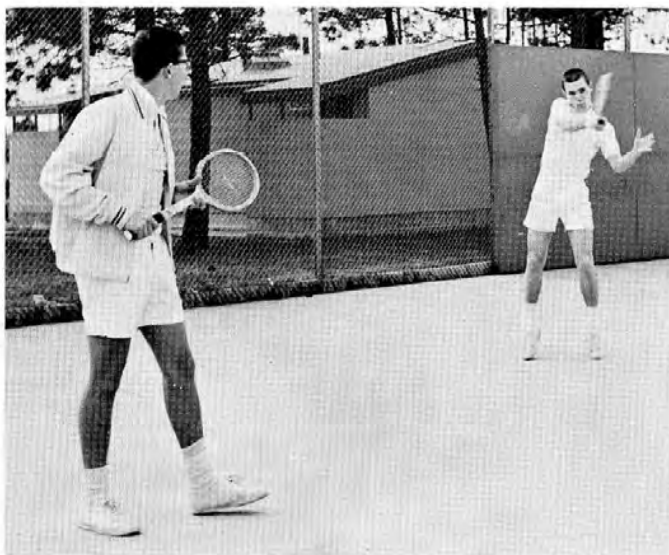
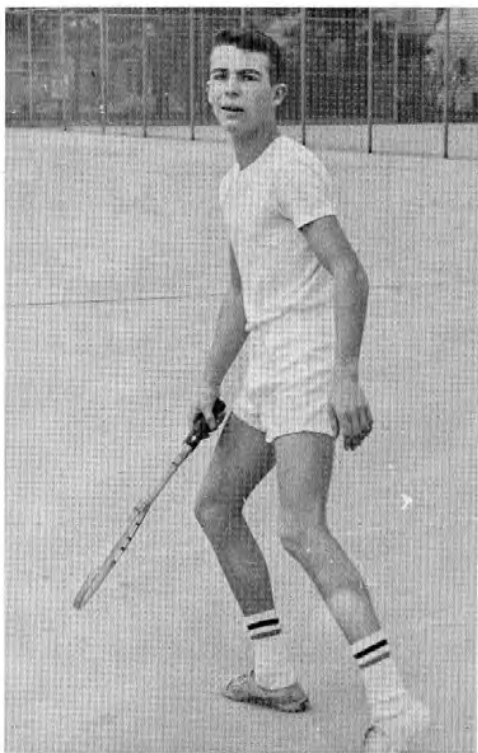



Under the direction of a new coach, Mr. Peter Weitz, the varsity baseball team made a fine showing in the league action this season.

Row 1: Dick Brophy, Steve Pratt, Alan Scott, John Anderson, Ken Iverson, Jim Tansy, Wayne Maxwell, Steve Moen, Mike Jones, Lee Sherry. Row 2: Bill Dennie, Bob Meyers, Berry Davison, Mel Rubertt, Bob Lobdell, Jerry Campbell, John Staley, Bob Rich.



These B-squad baseball players gained valuable experience under Mr. Virgil F. Wickline this spring.

Row 1: Ron Warrick, Dave Oiland, Larry Williamson, Mike Black, Rik Thompson, Larry Havens, Blaine Tipton, Rad Sommer, Terry Young, Ron Nilson, Dan Davenport, Dale Schoenberger, Jim Leigh. Row 2: Gary Wolfe, Dick Chapin, Tom Croffut, Robert Neilson, Dan Baggarley, Tim Sleeth, Pat Ireland, Steve Heidtbrink, Bill Womble, Bruce Maxwell, Fred Keezer, Mike Nagy, Dave Apple, Bob Traxinger, Larry Keil.

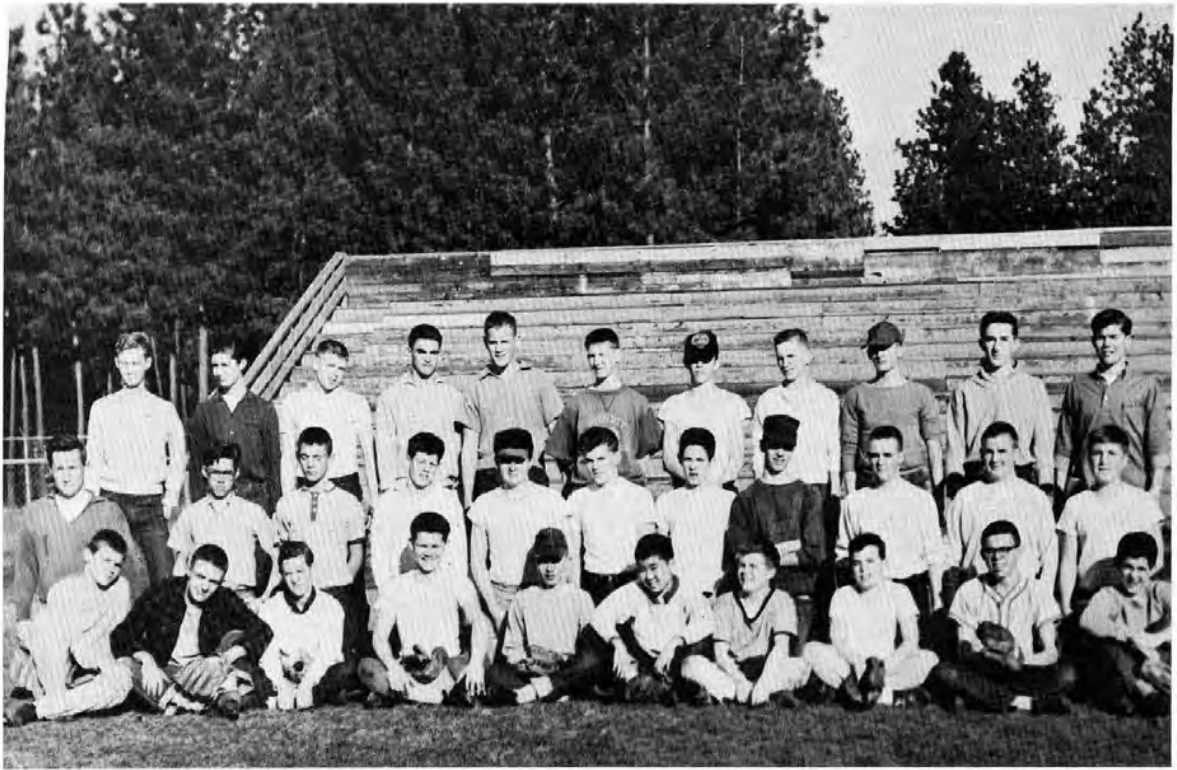

The large turnout has the Kittens' baseball team assured of future success for varsity games.
Row 1: Bob Alward, Bob Carbaugh, Terry Stallcop, Dick Clute, Mike Codd, Bob Hijiya, Doug Lee, Curtis Boehm, Blaine Wood. **Row 2:** Bob Nofsinger, Dennis Bradbury, Nick Farmer, Jim White, Ron Seifert, Craig Bush, Sam Wood, Spencer Hawley, Bill Dowd, Keith Jacobson, Dean Elkin. **Row 3:** Doug Crabtree, Steve Foster, Wayne Tarbox, Gary Assing, Pat Thomas, Rick Blumhagen, Gary Hutsell, Harold Hagen, Jim Polomis, Rick Kelly, Bob Stewart.





Led by outstanding individuals, Jerry Leonard, Bill Self, and Bill Gaskins, the varsity track team had another successful season.
Row 1: Ken Hann, Danny Holland, Tom Hallett, Bill Self, Larry Quaintance, Bill Gaskins, Paul Koss. Row 2: Jerry Jantz, Tom Jamieson, Landry Corkery, Elbert Watson, Jerry Leonard, Ward Damon, Wayne Rall, Tom Mors. Row 3: Mark Perry, Kerry Nogle, Bud Brynildson, Shannon Moore, Bill Curtiss, Rusty Kacalek.



Under the able direction of Mr. Ron Schoesler the B-squad track team completed a successful season.

Row 1: Willard Ashley, Vince Baldwin, Bob Harold, Dave Guiles, Bob Baldwin. **Row 2:** Roy Hollandsworth, George Allison, Phil Pierson, Terry Kosai, Steve Glass, Barry Fancher, Robert Meenach, Ted Alsup, John Richards. **Row 3:** Larry Heuett, Steve Johnson, Jay Schudel, Bill Giannou.



Future varsity track men will come from these hard-working frosh.

Row 1: Dennis May (manager), Ron Spang, Walter Zorna, Dale Cloninger, Glen Adam, Rick Olson, Bob Prater, Gary Sharp. **Row 2:** Alan Hanson, Mike Carosella, Larry Gray, Bob Bro, Robert VanSlyke, Tom Wolcott, Roy Fagan, Robert Nishimura, Jim Stephens. **Row 3:** Dennis Ariizumi, Ray Cassel, Tom Haugen, Dennis Ashe, Skip St. John, Jim Porter, Bill Worthington, Bobby Ashley, Mel Smith.

Track Action



Managers: Bill Vollendorff, Stu Kimball,
baseball; Dave Shriner, track.



Spring Sports

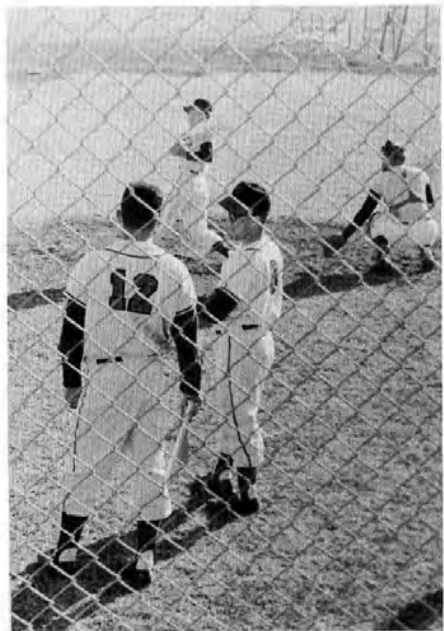

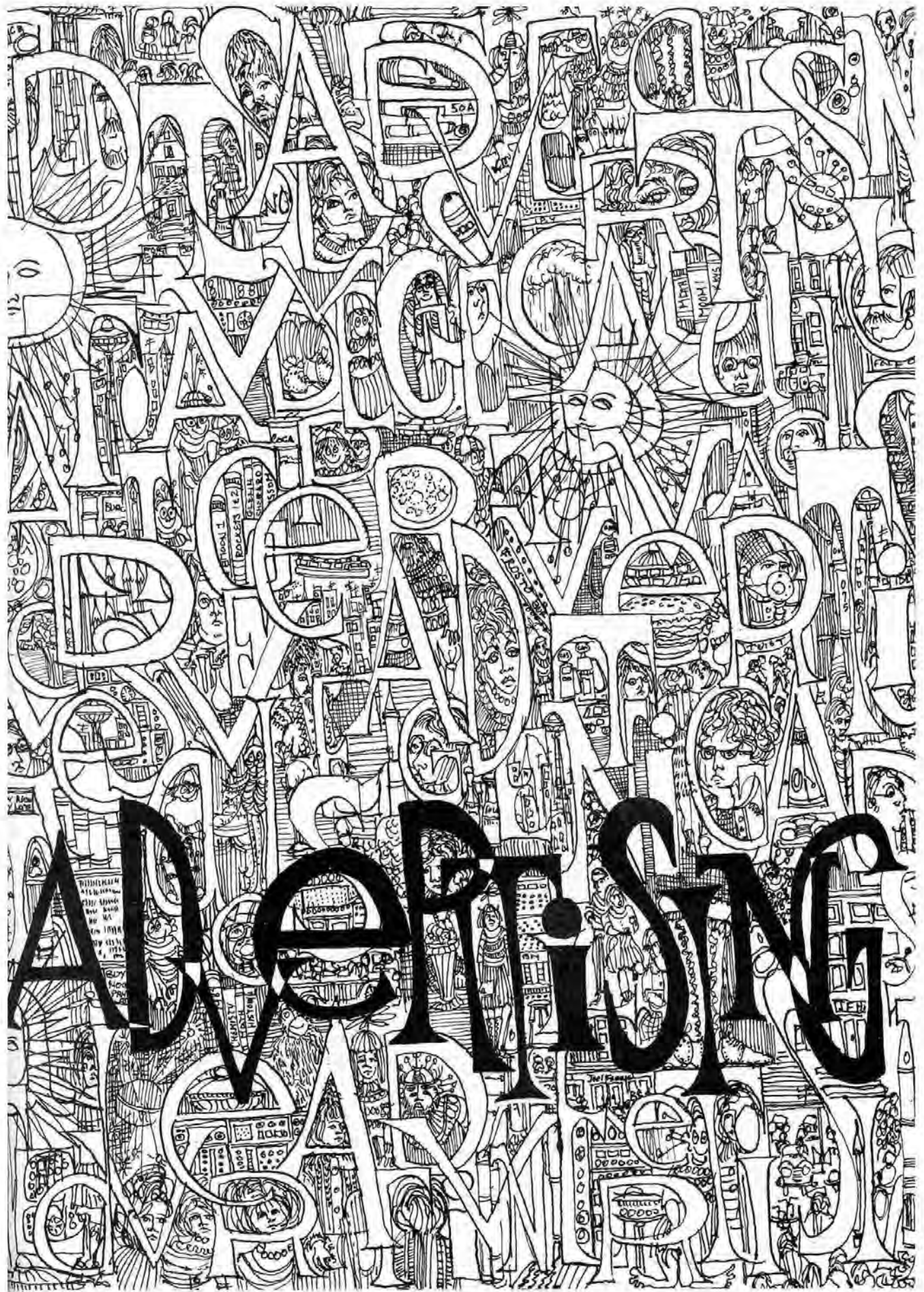

Somewhere in your future
A CHRYSLER



**THE HOUSE OF
PRICE and QUALITY**
GEORGE R. JONES CO.

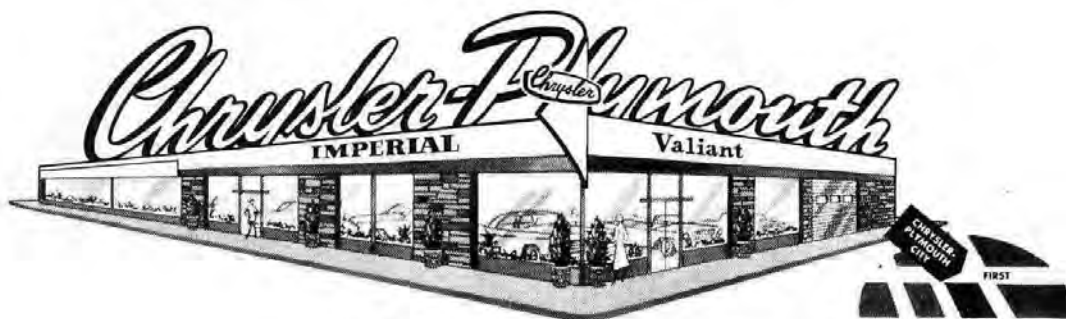

"Block long showroom"
JEFFERSON / Sprague thru first

LET
LUBIN'S
HELP
YOU
LOOK
YOUR
PRETTIEST . . .



From gay cotton sunbacks to the latest Capris, count on Lubin's to have all the young fashions that make it fun to be a girl. In every size, of course — shopping at Lubin's means so much more to see and choose from. Get set for the new season with a trip to Lubin's.

LUBIN'S

N. 110 Post

Ben Miller

Ray L. Felt

MILLER & FELT
PRESCRIPTIONS

Personalized Service

S. 820 McClellan
Medical Center Building
MA 4-2131

N. 2½ Howard
RI 7-4178

The Singer Sewing Co.

Invites You
to Visit
Their New Store
and Fabric Department

W. 719 Riverside

TE 8-3541

Congratulations
to the
Class of '62

FROM

LIBERTY PARK
GREENHOUSE

KE 4-9381

Eighth and Perry

JULIAN'S
WESTERN HAIR STYLISTS

"Your Beauty is Our Business"

503½ East Thirtieth

MA 4-5161

KNUD'S
COPPER GRILL
and
Copenhagen Dining Room

Offer Exquisite Dining
for Young Adults

N. 2002 Division

*See Our Dads For
Quality Thunderbird
Petroleum Products*



Maggie Corliss



Pat Hawley

BIG WEST OIL CO.
OF MONTANA

617 Hutton Bldg.

Paul C. Fossum, Inc.

Benjamin Moore Paints

Luminall Paints

Zolatone

Builders Hardware

Wallpaper

Gift Items

FA 8-6710
S. 1622 Division

WA 4-0900
E. 9307 Sprague



Congratulations

to the

Class of '62

7-UP BOTTLING CO.

B O W L ● \ /

for

- Fun
- Health
- Silver

at

SILVER LANES

Your South Side Recreation Area

Twenty-eighth and Fiske

KE 5-2961

Congratulations

to Seniors of '62

You Can Depend on Us

for Modern Convenience

in Transportation

SPOKANE CITY LINES

THE DIAMONDS

You Buy at

SARTORI



are guaranteed
as to Quality
and Price

Never the Inferior Grade
Always the kind you will be glad
to give and wear

SARTORI

Jewelers

N. 10 Wall

on the East Side of Wall
between Riverside and Sprague Avenues

CONGRATULATIONS

CLASS OF '62

St. Luke's School of Nursing

St. Luke's Hospital

N. 830 Summit Boulevard
Spokane 11, Washington

Goodbye and Congratulations

— to the Seniors of 1962

Hello and Best Wishes

— to those who will be the Seniors of 1963



P.S. — A photograph is a part of forever . . . and we take our
responsibility of making your photograph very, very seriously.

**THIS ENTIRE
VOLUME WAS
DIGITIZED BY JOE
DRAZAN IN WALLA
WALLA, WA.
FEB 2008**

CONGRATULATIONS.

HARRIOT NELSON COWLING

PORTRAITS

RI 7:5411

*Best Wishes
to the
Class of '62*



Henle Studio

W. 926 Garland
FA 5-3342

Mossuto's Bridal Shop

Formals

Hoops – Tiaras

Wedding Gowns

Large Bridal Department

Complete Wedding Accessories

E. 2515 Sprague

KE 4-6423

*Congratulations
Class of '62*



Grand Pharmacy

Manito Pharmacy

**INLAND
HARDWARE**

- Paints
- Glass
- Electrical Supplies
- Garden Equipment



E. 1802 Sprague
KE 4-4525

WE CAN'T STAND STILL!

The Washington Water Power Company has been identified with dependable utility service for most of the past three-quarters of a century.

It is the reputation of a community builder, however, that we value most. Each year we have found new trails to cut, new horizons to cross, new ways to serve.

WWP's pledge to today's graduates, as well as to its other fellow citizens, is to continue, undiminished, this tradition of helping build your community.

GLEN'S SALON of HAIR FASHION

- Four Hairdressers
- Reasonable Prices
- Credit
- Free Parking

S. 613 Washington

TE 8-8626

JOE HURLEY'S TEXACO SERVICE

Complete

Car

Care

S. 627 Washington

RI 7-5056

Congratulations, Seniors

from

THE MINUTE MAID DRIVE-IN

E. 918 Sprague

“Try our famous BEEF BURGERS
garnished with onions, lettuce, mustard,
and our special meat sauce.”

Howard's Photocenter
wishes to congratulate
the 1962 graduating class

Howard's Photo Center

North 2 Howard

Congratulations, Seniors!

from

GREENOUGH'S

Shopping Center

- School Supplies
- Fountain
- Groceries
- Drugs

Sixth and Washington

MA 4-2221

DANCE

Friday and Saturday Nights

Music from KNEW

Plus

“The Bandits”

Both Nights

Admission 50c

Bus Direct to Park

NAT PARK

W. 3200 Boone Avenue

Your Friendly Neighborhood

Variety Store

Sprouse-Reitz Co.

East 2929 29th

Open . . .

9:00 — 9:00 Weekdays

11:00 — 6:00 Sunday

A Beauty Career

Is Best for You!

Yes, since all women desire beauty, those who can promote it are in professional demand.

Your financial security is assured



Enroll in Esther's

*The Beauty School
of the Inland Empire*

N. 223 Post

RI 7-3088

Specialized Training for BUSINESS POSITIONS

YOU'LL MEET YOUR FRIENDS AT KBU



Valerie Blankenship, Lewis and Clark graduate, gets specialized training at KBU.

CHOOSE ONE OF THESE CAREER COURSES

- BUSINESS ADMINISTRATION
- SECRETARIAL
- MEDICAL SECRETARY
- MACHINE BOOKKEEPING
- IBM DATA PROCESSING
- ACCOUNTING
- OFFICE MACHINES
- STENOGRAPHIC

New fall term classes start September 4, 10, 17, 1962

Kinman Business University

S. 110 HOWARD

Phone TE 8-3521

Congratulations

Class of '62



Compliments of

Alaska Junk Co.

of Spokane

HOUSE OF HOBBIES

The Family Hobby Center

Trains, Boats, Hobby Supplies, Airplanes
Crafts, and Radio Control

Atlas . . . train equipment
Amt . . . plastic cars
Aurora . . . cars, boats, planes
Athern . . . trains and train kits
Revell . . . cars, boats, planes, trains
Lindberg . . . cars, boats, planes
Thimble-drome . . . motors, planes, cars, boats
Sterling . . . planes, boats
Perfect . . . hobby supplies
Monogram . . . cars, boats, planes
Wen-mac . . . aircraft
Pectra . . . paints
Ungar . . . road race sets
Lakeside . . . electric drawing sets
Hawk . . . cars, boats, planes
ITC . . . cam-a-matic
Lisbeth Whiting . . . young girl crafts
Tyco . . . trains
Mantua . . . trains
Kandy Kolor . . . paints

ORDER BY MAIL

North 11 Lincoln

MA 4-0023

CONGRATULATIONS
to
"FUTURE CUSTOMERS"

THE NEW
STEJER'S, INC.

S. 926 Monroe

Spokane's Largest Food Selection
and Lowest Prices

CONGRATULATIONS, SENIORS



Cherie Read

BURCHETT STUDIO

Makers of Fine Portraits

S. 13 Howard

MA 4-2821



Congratulations
to the
GRAD!

Continue
Your Success
by Being

"WELL DRESSED"

Brooks
Department Store for Men
Main & Howard
Spokane

Congratulations, Seniors

THRIFTY AUTO SUPPLY

"House of Horsepower"

N. 2001 Division

FA 7-4471



Best Wishes Class of '62

**PRESTON'S
LINCOLN HEIGHTS
PHARMACY**

E. 3010 Twenty-ninth Avenue
Your Neighborhood Rexall Store

THE ROCKAWAY

*"In the heart of
Downtown Spokane"*

Western food at its best
for a gourmet's taste

Free Parking
at City Ramp Garage
. . . across the street

East 501 Sprague

TE 8-2286

Mandell's Congratulates 1962's Graduates

We have made a special purchase of
Engagement and Wedding Rings for you

YOUR CREDIT IS GOOD

Make Mandell's your jewelry headquarters

Easy, credit layaway

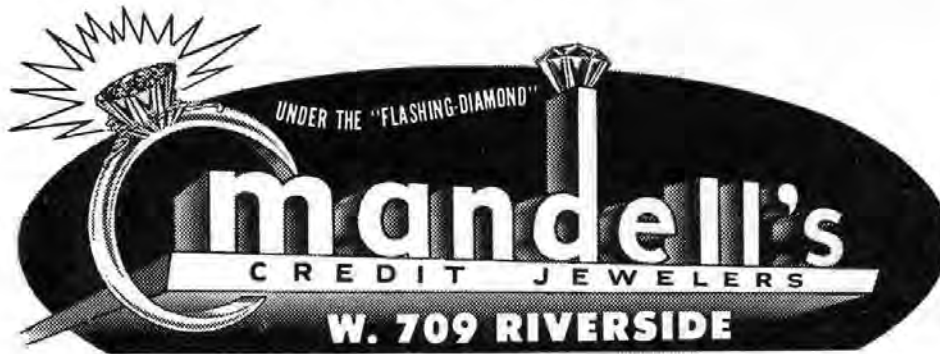

YOUTHFUL!

for style with
distinction . . . the
charming Go-Places
wearability of clothes

from

Tubby's

"Little Miss to Mrs. Apparel"

in the heart of Manito

E. 511 Thirtieth

TE 8-1277

Riverside Office Machine Co.

"Rent to Own"

Special Student Rates
Sales of
New – Used – Rebuilt

GUARANTEED
REPAIR SERVICE
On All
Makes of Machines

Electric, Standard and Portable
Typewriters

"we pledge finest quality"

W. 247 Riverside

RI 7-7916



Now it's Pepsi
for those who think young

Warren I. Toney

Watch – Clock – Jewelry
Repairing

- Free Estimates
- Watch bands and straps

MA 4-8394

S. 2917 Grand Boulevard
Spokane, Washington

Dorian Studio

South 9 Post

MA 4-6815

Perry Variety

S. 1006 Perry St.

Knitting Instructions
and Yarns



Panda Congratulates

Senior Class

of '62

BERELSON'S FURNITURE

Congratulations

Class of '62

Wm. Berelson
Class of 1916

Marvin Berelson
Class of 1949

Fine Jewelers for 73 Years

DODSON'S



Congratulations!

CONGRATULATIONS SENIORS...

*May your dreams
be limited only
by your
imagination.*

VALU-MART

The Complete 1-Stop
Membership Discount
Department Store

E. 5204 SPRAGUE

YAMAMOTO JANITOR SERVICE

**Specializing Offices and Homes
and Window Cleaning**

"Insured and Bonded Employees"

TE 8-2444

Spokane
W. 313 Riverside

Seattle
S. 2545 Raymond

Quality Prescriptions

School Supply Headquarters

from

ALTAMONT DRUGS

Tenth and Perry

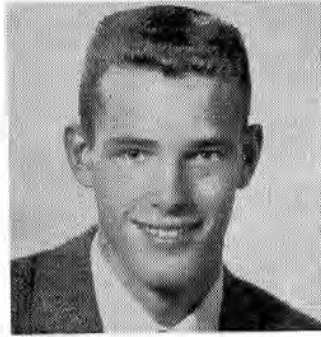

Dick Brown

For Elegance in Portraiture

ERNA BERT NELSON

Studio at

West 234 Twenty-second

Phone RI 7-4444

VERN'S PIES, INC.

*Bakers of
"That Famous Apple Pie"*

FA 7-9548



Catering to Restaurants, Banquets, Lodges,
Church Groups, and Schools.

Ask for our delicious kitchen fresh pies
at your supermarket.

Congratulations

to the Seniors

from

**ART'S
MARSHALL WELLS STORE**

E. 2908 Twenty-ninth

The Medical Record Librarian has

A CAREER
IN TWO
WORLDS

- Medicine
- Business

FOR INFORMATION

CONTACT

CAROL F. MONTGOMERY, R.R.L.

Director

DEACONESS HOSPITAL SCHOOL

FOR

MEDICAL RECORD TECHNICIANS



Welcome . . .

. . . Enjoy

**August's
Italian
Dinners**

N. 1414 Hamilton

Congratulations

to the

Class of '62

BLEGEN'S

S. 3018 Grand

KE 5-5912



Spokane's Only Exclusive Ice Cream Specialists

- Catering Quality Ice Cream
- Party Specialties
- Ice Cream Cakes and Rolls
- Hand-Decorated Individuals

FROSTO FROZEN DESSERTS

CORNER FIFTH and WASHINGTON



Spokane Kenworth Co.

905 East Third Avenue
Spokane, Wash.

A truck like this is apt to bring
The finest in gold and everything.

To the graduating class of sixty-two,
It brings best wishes to each of you.

The hope and faith which makes up this load
Is intended to act as a permanent goad;

To carry you on to cherished things
And help you succeed in what life brings.

Congratulations

Larsen and Associates, Inc.

Fine Furniture

W. 521 Sprague Ave.
Spokane 4, Wash.

Telephone
RI 7-1115

both

fine printing

and

offset lithography

are used to their fullest advantage in
our modern plant.

Illustrations may be reproduced with
or without cuts, in one or many colors.

Let us suggest the best and most
economical process for your particular
needs.

S

C. W. HILL Printing Company

920 Riverside Avenue

Phone MADison 4-4338

Established 1908

- Aalund, Harvey-70
 Adam, Glenn-86, 140, 154
 Adams, Barbara-70
 Adams, Clara (Faculty)-9
 Adams, Janis-86, 126
 Adams, Mike-82
 Adamson, Robert-70, 100, 113, 139, 148
 Addington, Cherie-81
 Adkinson, Cheryl-21, 124
 Ahl, Ronald-83, 148
 Akers, Joan-21, 102, 104, 112
 Akers, William (Faculty)-10
 Akiyama, Jean-70, 120
 Alderson, Howard-86
 Allen, Janice-21
 Allen, Patricia-21, 61, 75, 93, 120
 Allen, Patt-86
 Allen, Raymond-88
 Allen, Robert-70
 Allen, Susan-70
 Allers, Howard (Faculty)-13
 Allort, Lewis-21
 Allison, George (Joc)-70, 141, 154
 Allison, Robert-82
 Almqvist, Carla-81
 Alsop, Theodore-82, 148, 154
 Alsworth, Susan-82
 Altman, Donna-21
 Alward, Bob-86, 140, 147, 152
 Alway, Nancy-21, 106, 112, 128, 129
 Amsberry, Christine-81, 108, 124, 150
 Amsbury, Gerald-70
 Anderson, Elsie-70, 111
 Anderson, Gail-82
 Anderson, Gerald-81
 Anderson, Jan-82
 Anderson, John-70
 Anderson, John P.-82, 147, 151
 Anderson, Joseph-21, 108
 Anderson, Karen-82
 Anderson, Kevin-81
 Anderson, Kristen-82
 Anderson, Mary-21
 Anderson, Pamela-70
 Anderson, Pat-21, 115, 126
 Anderson, Robert-21, 91, 128
 Anderson, Ron-82
 Anderson, Ruth-10
 Anderson, Terry-70, 107, 127
 Anderson, Tom-81
 Anderson, C. William (Faculty)-8
 Anderson, William-16, 21
 Andrews, Barry-77, 101
 Andrews, James-21
 Andrews, Juliene-82, 115
 Andrus, Jimmy-21
 Anthony, Elaine-86
 Apple, David-70, 102, 151
 Apple, Leonard-21, 108
 Appleton, Margaret-82, 124, 150
 Arizumi, Dennis-86, 140, 154
 Arger, Gene (Faculty)-10, 138
 Armstrong, Charles-70
 Armstrong, Margaret (Lynn)-86, 121
 Arnett, Terry-22
 Ashe, Dennis-86, 147, 154
 Ashe, Henry-81, 141
 Ashley, Bobby-86, 140, 154
 Ashley, Donna-82
 Ashley, Peggy-86, 121
 Ashley, Willard (Mike)-81, 147, 154
 Assing, Gary-86, 140, 147, 152
 Assing, Shirlee-22, 109
 Ates, Linda-81
 Atkinson, Paul-81
 Atlas, Vicki-22, 103, 112
 Attaway, Marie-82
 Ankland, Judy-82
 Austin, Julie-22
 Austin, Nancy-82
 Axtell, Richard-22
 Ayars, Sandra-70, 120
 Ayer, Jauey-22, 127

 Backlund, Steve-70, 124
 Baden, Nancy-86, 121
 Baden, Richard-82
 Baggartley, Daniel-82, 140, 151
 Baggartley, Douglas-22
 Bagley, Carole-22, 107, 111
 Bahme, Lynn-70
 Bailey, Norene-22
 Baird, Lonnie-22, 85, 128
 Baker, Ann-70, 109
 Baker, Jacelyn-83, 124
 Baker, Norman-22
 Baker, Patricia-86
 Bakken, Gary-70
 Balch, Linda-16, 22, 65, 94, 96, 115, 116, 120, 131
 Baldwin, Diane-70
 Baldwin, Raleigh (Faculty)-11
 Baldwin, Robert-81, 140, 154
 Baldwin, Vincent-81, 140, 154
 Bales, Patrick-86
 Ball, Linda-22, 91, 129
 Ball, Richard-70, 102
 Balzer, Bonnie-70, 108, 128
 Balzer, Lee-81, 99, 126
 Banks, Dave-22
 Banks, Diane-15, 22, 111, 116
 Banks, William-86
 Banning, Karen-70
 Barany, John-70, 106, 124
 Barany, Kathryn (Kitty)-23, 105, 124
 Barber, Jack-80
 Barcus, Robin-81, 102
 Bard, Linda-23, 128
 Bardsley, John (Jack)-23
 Barker, Betty (Faculty)-13
 Barnard, Douglas-70
 Barnett, Bonita (Bonnie)-86
 Barnhart, Patrice-86
 Barr, Diane (Dee)-70
 Barr, Janet-81, 97
 Barran, Sally-82
 Barrett, Elizabeth (Betsy)-23, 122, 125
 Bart, Joyce-70, 110
 Bartell, William (Robbie)-81
 Bartholomew, Shirley-82
 Bartlett, Bernard (Bart)-81
 Bartlett, Grace (Faculty)-12
 Bartlett, Robert (Faculty)-8, 138
 Bartlett, Robert-23, 95, 98, 101, 113, 135, 139, 140a
 Barton, Pearl (Faculty)-6
 Batie, Donna-82, 127
 Batie, Paul-70
 Batsell, Etta-23
 Baugh, Kathie-81
 Baughn, Russell-23
 Baumann, Donald-81
 Bauwens, Danny-81
 Baxley, Ben-82
 Baxter, Earlene (Kay)-23
 Bayne, Catherine-23, 106, 120
 Beamer, Georg (Nick)-81, 105
 Beatty, Bert-82
 Beaver, Betty-23
 Bech, Steve-70, 100, 147
 Bechtel, Christie-81
 Becker, Bryn-23
 Becker, Edward-81, 102
 Becker, Margaret (Peggy)-86, 126
 Beemink, Marsha-70, 117, 120
 Bell, Merle-86
 Bellinger, Sharon-81
 Bellows, Torrence-70, 101
 Benjamin, Harold-23, 128
 Bennett, Denny-82
 Bennion, Roy-81, 85, 140
 Bennison, Georgia-70
 Benschel, Valerie-82
 Benson, Judith-23
 Bentz, Barbara-23, 111
 Bereiter, Brian-86, 146
 Bereiter, Charlene-70
 Berg, Gene-86
 Berg, Ralph (Rick)-70, 124
 Berghan, Kristin-23
 Berglund, Gordia-24
 Bergmark, Barbara-86
 Bergquist, Gregory-81
 Berry, Richard-81
 Best, Robbin-82, 126, 127
 Bethel, Robert-24
 Betts, Judith-70, 103, 110
 Beyer, Diana-82
 Beyersdorf, Gary-24
 Billings, Carolyn-86, 126
 Billings, David-70, 98, 101, 107, 112, 114, 126
 Binns, Richard-68
 Black, Donald (Faculty)-9
 Black, Michael-82, 128, 140, 151
 Black, Steve-82
 Blackman, Ricky-86
 Blabuczyn, Sigmund-86
 Blain, Vickie-70
 Blair, Robert-81, 100, 118, 143
 Blake, Dorothy-24, 106, 111, 132
 Blankenship, Kathleen-81, 121, 124
 Blankenship, Pamela-24, 112, 120, 124
 Blegen, Bradley-24, 114
 Block, Barry-24
 Blowers, Carol-70
 Blume, Heather-76, 128
 Blumhagen, Richard-86, 140, 147, 152
 Bock, Robert-66, 70, 117, 140, 147
 Boehm, Curtis-86, 152
 Bohannon, Sue-70
 Bois, James-70, 106
 Boisen, John-24, 113, 124, 135, 139, 140a
 Boland, Linda-70
 Bolch, Diana-24
 Bolker, Merrily (Beth)-17, 18, 24, 105, 108
 Bolstad, Eugene-76
 Bond, Janet-70
 Bone, Terry-76
 Boone, Diane-70, 103, 106, 120
 Borste, Janice-76, 124
 Bowen, Paul-76
 Bowen, Terrance-24
 Bower, Robert-24
 Bowers, Donna-83, 121
 Bowles, Ray-70
 Bowton, Bonnie-70
 Boyce, Michael-86
 Boyd, Ann-83, 129
 Boyle, Meredith-76
 Bradbury, Dennis-86, 152
 Bradwin, Douglas-83, 126
 Brakel, Elizabeth-83, 126
 Brandt, Cheryl-70, 104, 112
 Brandt, Linda-70
 Brandvold, Mark-70
 Branson, Cheryl-24
 Branson, Sandra-83
 Bravard, Vicki-86, 126
 Brayton, Juanita-70, 108
 Brende, Otis-67, 101
 Brennecke, Sharreen-86
 Bretz, Katherine-86
 Briggs, Colleen-86
 Briggs, Pamela-70, 112, 124
 Brigham, Lance-76, 147
 Brillling, Karin-71
 Brinton, Devon-76
 Briscoe, Bonnie-83, 128, 129
 Briscoe, Dennis-71, 126, 127
 Bro, Betty-24, 111
 Bro, Robert-86, 126, 154
 Brophy, Dick-151
 Bronson, Gail-86
 Brooks, Randy-76
 Brown, Barbara-71, 120
 Brown, Betty-71
 Brown, Byron-76, 140
 Brown, Carol-67
 Brown, Gary-70
 Brown, Hugh-24
 Brown, Kerren-25
 Brown, Larry-71, 124
 Brown, Patty-76
 Brown, Richard-15, 25
 Brown, Robert F.-25, 125
 Brown, Robert M.-83
 Brown, Susan-71
 Brown, Terrie-71
 Brown, Thomas-83, 140
 Bruce, Barbara-86
 Bruce, Susan-25, 109
 Brugger, David-25
 Brunske, Carla-86
 Brunsell, Jennifer-71
 Bruton, Bernice (Faculty)-10
 Bryans, Dean-70
 Bryant, John (Jack)-25, 92, 100, 113, 135, 139, 140a, 145, 146
 Brynildson, John (Bud)-25, 153
 Buchanan, Shirley-71
 Buck, Patricia-76
 Buckner, Ronald-25
 Buechel, Ruth-25, 149
 Buerkle, Ardyce-25, 111, 121
 Boettner, Ann-83, 109
 Bunday, Ron-83
 Bunn, Bernie (Faculty)-13
 Buorklund, Sonja-71, 128
 Burdge, Douglas-70
 Burge, Charles (Chic)-76, 124
 Burgen, James-86
 Burger, Ted-83, 124, 128
 Burros, Shirley-86, 121
 Burpee, Ilona (Ann)-68
 Bursch, Joanne-76, 109
 Burtness, Michael-25
 Busby, Mary-71
 Bush, Craig-86, 140, 152
 Bush, Daniel-25
 Buster, Donald (Pete)-71
 Butcher, Joan-25
 Butko, Kathleen-83
 Byrne, Alvin (Faculty)-10
 Byrne, Jeanne-25, 115
 Byrne, Lonnie-71
 Byrnes, Carol-25

 Cabianca, William (Faculty)-9
 Cadagan, Patrick-26, 100, 112
 Cain, David-83, 126
 Cain, Karen-83, 116
 Calicoate, Beverly-86, 108
 Calkins, Sally-76, 139
 Call, Vaughn-71
 Camp, Julie-26, 112, 122
 Campbell, Carol-26, 102, 126
 Campbell, Janice-71, 129
 Campbell, Jerry-26, 74, 95, 100, 115, 118, 135, 139, 140a, 151
 Cambell, John-71, 99, 100, 106, 124
 Campbell, Larry (Beau)-76
 Campbell, Mary Ann-83, 129
 Camyn, Jerry-71
 Canfield, Nancy-26, 61, 65, 94, 103, 112, 120
 Carbaugh, Albert-26, 114
 Carbaugh, Robert-86, 152
 Caria, Antoinette (Toni)-14, 26, 109, 116, 122
 Carlson, Cheryl-26, 103, 112a
 Carlson, Edward (Rick)-81
 Carlson, Judith-83, 121, 129
 Carlson, Ricki-71, 101, 105, 107, 108, 112, 149
 Carmichael, Kenneth-26
 Carnegie, Shirley-76
 Carosella, Michael-86, 154
 Carpenter, Michael-71
 Carr, Andrew-86, 140
 Carson, Christine-71, 128
 Carson, Ralph-26
 Carswell, Dennis-26, 108, 112, 124, 131
 Carter, Michael-86
 Carter, Milton (Joe)-26, 85, 112, 128, 143
 Carter, Terri-71, 112a, 120, 124
 Carter, Vicki-86
 Caruso, Fredrick-26, 118
 Cary, Christine-76, 107, 127
 Casey, Daniel (Mike)-83, 140
 Casey, John-26, 100, 124
 Caskey, John-26, 128
 Cassel, Allen-86, 154
 Castino, Kathleen-71
 Cate, Sammie-83, 126
 Cater, Ronald-71, 140
 Cattanach, Jerine-71
 Cederholm, Jerry-27, 116, 123, 143, 156
 Cenis, Daniel-76
 Chamberlin, Paul-27, 113, 143
 Chambers, Robert-27
 Chaney, Vernice-86
 Chapel, Sharon-71, 126, 127
 Chapin, Richard-76, 128, 140, 151
 Chapman, Beverly-27, 109
 Chapman, Judy-126
 Chapman, Michael-27
 Chapman, Patricia-86
 Chapman, William (Gary)-86
 Charbonneau, Lillian (Faculty)-12
 Charves, Nicholas-71
 Chase, Julie-27, 107, 124
 Chastek, Laurence (Butch)-27
 Chemente, Michael-27
 Chew, John (Larry)-76, 124, 128
 Chisholm, Florence (Faculty)-11
 Christensen, Clark-71
 Christensen, Susan-76, 116, 128, 129
 Christenson, Ronald-76
 Christman, Carrie-27
 Chronic, Katherine-71, 108, 120
 Claeson, Roy-71

- Claesson, Sandra-27
 Clanton, Edward (Lee)-71
 Clapper, Wayne-27
 Clark, David-71, 101
 Clark, Edward-76
 Clark, Gary-76
 Clark, Kenneth-70
 Clark, Larry (Faculty)-8
 Clark, Marlys (Joyce)-86
 Clark, Patricia-83, 115, 129
 Clarke, Glenn, 84
 Clarke, Jocelyn-27, 106
 Clay, Eileen-83, 106, 121
 Clayton, Thomas-67
 Clem, Kathleen-71
 Clements, Donna-27, 109
 Clifton, Nancy-86
 Clontzger, Dale-86, 154
 Cloninger, Glen-67
 Clute, Dick-86, 140, 147, 152
 Coates, Carol-27, 106, 107, 122
 Cochran, Mike-71
 Cochran, Mike-71
 Cockburn, William-27, 98, 100, 107, 112, 113, 143
 Cockrell, Glenda-76
 Codd, Michael-86, 140, 152
 Code, Joyce-71, 120
 Coffey, Barbara-83
 Colby, Fay Ellen-28
 Colby, John-83, 140, 148
 Cole, Cheryl-76
 Cole, Eugene-71
 Cole, Penelope-71, 108
 Cole, Rachelle-71
 Coleman, Donald-28
 Colwell, Antonia (Toni)-76
 Combs, Gary-71
 Comeaux, Jan-84, 126, 150
 Comeaux, Nan-84, 126
 Comeaux, Rene-28, 106, 113, 135, 139, 143, 156
 Comin, Michael-80, 101, 126, 127
 Compney, Arreta-86
 Compney, Carmen-80
 Gompson, Craig-76
 Conger, Steven-84
 Conley, Jan-71, 124
 Connelly, Anita-28
 Connelly, Dianne-84
 Conner, Vance-71, 146
 Connerley, Michael-80, 101
 Conrad, Cathy-80
 Conrad, Darlene-71
 Constantine, Sandra-71
 Cook, Donna-86
 Cooley, Joann-80, 104, 121
 Coon, Theodore-71
 Cooper, Brian-71, 141
 Cooper, Janette-28, 108
 Cooper, Michael-28, 107
 Cooper, Richard-66, 71, 98, 101, 148
 Coppay, Ann-71
 Copsy, Christine-28, 103, 112, 122, 124
 Cordes, Leonard-71
 Corisis, Stewart-71, 140
 Corkery, Landry-17, 28, 113, 117, 118, 141, 142, 153
 Corkrum, Michael-80, 126
 Corliss, Margaret (Maggie)-15, 28, 110, 120
 Cornwell, Janet-86
 Cornwell, Dudley-80
 Corvi, Charles-71
 Corvi, Mary Janet-80, 116, 121, 124, 150
 Corwin, Diane-86
 Costello, Louie-71
 Costello, Patrick-76
 Coulson, Carol (Bobbie)-86
 Coulson, Patricia-86
 Coulter, Lucinda (Cindy)-80, 108
 Coulter, Martha-28
 Courtright, Bernice (Faculty)-9
 Cox, David-28, 91, 107
 Coy, Jacqueline-71
 Coy, John-86
 Crabtree, Douglas-86, 152
 Craft, Lonnie-86
 Crane, Jeannie-86
 Crane, John-71
 Cressy, Robert-28, 100, 124
 Crisp, Steven-86, 140
 Crockett, Sharon-80, 116, 121
 Croffut, Kathleen-71
 Croffut, Thomas-80, 151
 Cromer, Jack-80
 Cromie, Walter-86
 Cronwell, Mary-71
 Crone, Bruce-71
 Cronrath, Ray (Faculty)-6
 Cross, Marguerite (Faculty)-12
 Crouse, Creston-67, 141
 Crow, Thomas-86
 Crowder, Donald-67
 Crowe, Carl-28
 Cryderman, Kuren-80
 Cryderman, Kenneth-86
 Cespregi, Francis-28, 114
 Culbertson, Carol-67
 Cummings, Daniel-28
 Cummins, Katherine (Kitty)-67
 Cunningham, Ann (Faculty)-12
 Cunningham, Emilie-29, 106, 108, 117, 122
 Cunningham, Fredrick (Phil)-86
 Cunningham, Namette-67, 112, 120, 128
 Cunningham, Robert-76, 147
 Carl, Jack-29
 Curtis, Jim-67, 125
 Curtiss, Richard (Bill)-80, 140, 153
 Dailing, William-67
 Dalquist, Patricia-77
 Dalsky, Jeffrey-80
 Damon, Ward-29, 98, 113, 146, 153
 Danelo, Sheryl-77
 Daniel, James-86
 Daniel, Robert-29, 96, 105, 116
 Daniels, Jay-67, 100
 Daniels, Lola-86, 116
 Danke, Virginia (Faculty)-13
 Danke, William-80, 115, 126, 127, 140
 Dannen, Willena-29
 Darnell, Alan-29
 Dashiell, Bonnie-80
 Dashiell, Luanna-67, 110
 Dashiell, Robert-80, 126
 Daugherty, Glenn (Faculty)-11
 Davenport, William (Dan)-151
 Davidson, Janice-86, 104
 Davis, Bob-67
 Davis, Eric-77, 143
 Davis, Mary Ann-80, 109
 Davis, Nancy-29, 128, 129
 Davis, Richard (Dick)-80
 Davis, Richard (Rich)-67
 Davis, Sally-67
 Davis, Walt-17, 18, 29, 65, 98, 101, 114, 118
 Davis, Yvonne-86
 Davison, Berry-29, 113, 135, 151
 Dawson, Diane (Dee)-29, 102, 104, 124
 Dawson, Mary-67, 105, 106, 110
 Dazey, William-80
 Dean, Richard-80
 Degenstein, Elvin-67
 Degenstein, Judy-86
 Dehner, Katherine-29, 112a, 120
 Delp, Linda-86
 De Mulling, Susan-86
 Daneke, Dorothy-29
 Dennis, William-67, 100, 124, 148, 151
 Dennis, Joseph-125
 Denny, Kathy-67, 107, 120, 128, 129
 Derr, Dee-86, 102, 116, 128
 Desilets, Dwan-29, 111
 DeSmet, John-29
 Devine, Richard-29, 92
 Devine, Thomas-77
 Devlin, Judy (Ann)-77
 Dewey, James-30, 124, 128
 De Witt, Dorsey-140
 Dickerson, Jayne-67
 Dickerson, Paul-80
 Dietz, Barbara-77
 Dietz, Don-30
 Dietz, Marilyn-88, 102, 121
 Dietz, Virginia-77
 Dietzman, Jim-67, 124, 143
 Dillon, Charles-30
 Dillon, Robert-67, 98, 100, 113, 118, 123, 139
 Dimico, Georgia-86
 Diskin, Sonja-67, 120
 Dittrich, Richard-80
 Dixon, Albert-67
 Dixon, Judith-77
 Dizang, Diane-67, 96
 Dolsman, Russell-77
 Dolge, Randall-30, 148
 Dompier, Steven-77
 Donnelly, Daniel-30, 126
 Donner, William (Faculty)-6
 Dormaier, Carol-67, 120
 Doughty, Stephen-67, 125
 Dowd, Bill-86, 140, 152
 Downey, Jean-80
 Doyle, Andrea-80, 105
 Doyle, Carola-67
 Doyle, Donald-77
 Doyle, Tara (Terri)-30, 112a
 Dozier, Donald-77
 Drake, Gerald-128
 Driftmeyer, Gregory-30
 Dullanty, John-30
 Duncan, Cheryl-87
 Dunlap, Sherry-30, 128
 Dunn, John (Tom)-66
 Durante, Eileen-67
 Durbin, Janet-30, 111, 128, 129
 Dyche, Douglas-80
 Dymack, Terry (Tracie)-87
 Eagle, Barbara-80, 106, 110, 121, 149
 Ebel, James-69, 108
 Eccleston, Joyce-87
 Eddy, Norman-69
 Eddy, Robert-77, 99
 Eddy, Robin-87
 Edgar, Mary-77, 112
 Edgar, Susan-87
 Edgerton, Doug-69
 Edlin, Charles-87
 Edwards, Betty-67
 Edwards, Mike-87
 Egbert, Alice-87
 Ehtec, Vicki-30, 108
 Eickstadt, Charlotte (Ginger)-69
 Ekins, Michael-69
 Eklafson, Sharon-87
 Elias, Eugene (Faculty)-9, 130
 Elkin, Dean-87, 152
 Elkins, Kathleen-77, 115
 Elliott, Kenneth-77
 Elliott, Noel-77
 Ellis, Don (Faculty)-13
 Ellis, Judy-87
 Ellis, Sheri-77, 129, 149
 Ellison, Sherry-77
 Ellman, Joseph-77
 Ellman, Linda-87
 Ellman, Patricia-30
 Elmer, John-87, 147
 Ely, Jana-77, 104, 116
 Emacio, James-77
 Emacio, John-30, 106
 Emmans, Kathleen-77, 116
 Emmans, Paul-69
 Empey, Susan-77, 107, 149
 Eng, Lewis-77
 Eng, Rose-67, 107, 109
 Engdahl, Donald-69, 101, 113, 118, 139
 Engebretson, Shirley Ann-77
 English, Judith-69
 Ensley, Connie-77, 128
 Erickson, Bradley-77, 143, 147
 Erickson, Bruce-77, 105
 Erickson, Dianne-30, 128, 129
 Erickson, Dorothy-77, 109
 Erickson, Kenneth-69, 143
 Erickson, Steve-77, 100
 Erickson, Susan-77, 97
 Erlanson, Mary-77, 115
 Erstad, Dianne-14, 30, 110, 116
 Erstad, Richard-77
 Espe, John-77, 143, 147
 Estes, Mary-69
 Etter, Sally-77
 Fagan, Catherine-77, 121
 Fagau, Roy-87, 154
 Fair, Glenna-31
 Falk, George-31
 Falk, Jim-69, 113, 146
 Fancher, Barry-69, 126, 141, 154
 Fancher, Elizabeth (Cookie)-69, 125
 Fancher, Robert-31
 Fancher, Susan-31, 104, 109, 115, 124
 Farmer, Gale (Nick)-87, 152
 Farmer, Michael-77
 Farmer, William-67
 Farrier, Linda-69
 Farrior, Barbara-87
 Faubion, Stanley (Faculty)-11
 Favre, James-31, 113, 133, 145
 Featherstone, David-77
 Ferger, Dale-77
 Ferguson, James (Pat)-31
 Ferguson, Lynn-66, 69, 96, 97, 116, 117, 124
 Ferguson, Mary (Francine)-77
 Fernau, William-77, 85, 106, 124
 Ferris, Bob-87
 Fiechtner, Marianne-87
 Fiechtner, Marilyn-87
 Fillman, Helen-69
 Fink, Scott-77
 Finney, Janice-31
 Finnie, Earnestine-121
 Finnie, Theresa-77
 Fiorito, James-77, 126
 Firestone, Pennie-31, 97, 106, 122
 Fish, Dale-77
 Fish, Karen-31
 Fisher, Genevieve (Faculty)-11
 Fitzgerald, Leslie-77
 Fitzgerald, Maureen-77
 Fitzpatrick, Sarah (Sally)-31, 61, 105
 Fix, Mary-87
 Flagan, Jacqueline-87
 Flanagan, Jim-77
 Flaskegaard, Deanna-31, 120, 124
 Flathers, Susan-77
 Fleck, Janice-69
 Fleming, Shannon-69
 Fletcher, Orlando (Faculty)-8
 Flores, Carlos (Faculty)-12
 Flynn, Dennis-67
 Fogelquist, Albin-87, 105
 Foley, Bonnie-67
 Follett, Pamela-77, 124
 Foote, Ronald-77
 Forehand, Linda-31, 112a, 124, 131
 Fosback, Jerry-87
 Fosback, Lonnie-69
 Foscolo, Juan (Carlos)-20, 31
 Foss, Pamela-77, 109
 Fossum, Thomas-31, 123, 132
 Foster, Delores-69
 Foster, Donald-77
 Foster, Gary-31
 Foster, Steve-87, 152
 Foster, Virginia-87
 Foust, Vera-77
 Fowle, Maureen-77, 116, 121, 128
 Fowler, James-69
 Fowler, Richard-77
 Fraley, Jack-87, 126, 127
 Franke, Cheryl-77
 Frankel, Margaret-77, 104
 Franklin, Michelle-77, 107
 Franks, Carole-87
 Frause, Kenneth-77, 140
 Frazier, Jim-69
 Freeman, Bobbie-32
 Freeman, Elyse-69
 Freeman, Frederic-69, 126, 127, 140
 Freeman, Steve-69
 Freese, Mark-77
 Froneh, Mary (Michele)-77
 Frey, Arthur (Faculty)-8, 142
 Fry, James-69
 Fry, Jeannie-69, 107, 126
 Fry, Julie-67
 Fulkerson, Nancy-32
 Fuller, Carol-32, 109, 117
 Fuller, C. Oliver (Faculty)-11, 126, 127
 Fuller, William-32, 100, 126, 127
 Fullmer, David-71
 Funder, Sandra-77
 Funk, Gwendolyn-77, 149
 Gabel, Elizabeth-77, 116
 Gabler, Nancy-87
 Gactano, Richard-77, 140
 Gage, Darlene-69
 Gage, Susan-77, 126
 Gahar, Mike-77
 Gaiser, Daniel-77, 100
 Gallagher, Don-32

Calloway, Michael-32
Calloway, Peter-71, 99, 105
Galvez, Anella (Marie)-71
Galvez, Judy-71
Gamon, Betty-14, 82, 109
Gamon, Ralph-71, 100, 106
Garcenau, Renee-77
Gardenhire, Suzanne-32
Gardner, Bryce-70
Gardner, Joanne-76
Gardner, William-77
Garlich, Rebecca-77
Garrett, Eileen-76
Gary, Francine-121
Gaskell, Owen-32
Gaskins, Walter (Wally)-63,
66, 69, 100, 113, 139, 140a
Gaskins, William-32, 62, 75,
85, 92, 93, 98, 101, 113,
130, 132, 133, 134, 139,
140a, 153, 155
Gates, Charles-77, 123
Guy, Shelene-77
Gebro, Rodney-76
Geier, Gretchen-32, 111
Geiss, Clinton-82
Gelb, Robert-77
Gemmill, Candace-71
Genius, Amelia (Amy)-32,
109, 122
Genor, Linda (Ruth)-71, 150
Genor, Walter-77, 124
George, William-82, 100, 113,
118, 140, 148
Geraghty, George-71, 100,
140, 143, 147
Gerke, Duane-87
Gerpheide, Mary (Faculty)-10
Gesinger, James-100
Gest, Linda-87
Gianetsas, Xenia-32
Giannou, Bill-82, 141, 154
Giannou, Thomas-32
Giannou, Tony-87
Gibbs, Flora (Faculty)-12
Gibson, Richard-87
Gies, Carol-71, 96, 112,
116, 149
Gifford, Terry-77
Gilbert, Gary-32, 100, 124
Gill, Bernie-33
Gill, Christie-77
Gill, Steve-63, 82, 98
Gillett, Veanne-71
Gilliam, Greg-77
Gillis, Ann-15, 33
Gillmore, Marilyn-77
Gilson, William-82, 126
Gingrich, Mary-33, 110, 120
Gix, Doretha-87
Gix, Irene-82
Glass, Steve-71, 100, 113,
139, 148, 154
Glendinning, Malcolm-77
Glenn, Pat-77
Glines, LaMont (Monty)-33
Glover, Jerry-67
Gnagey, Mary (Gretchen)-71,
128
Gokee, Mary Ann-16c, 82,
105, 116, 121, 124
Goldberg, Joani-14, 17, 33,
74, 116
Gonyou, James-82
Goodell, Steve-87
Goodner, Mike-71, 148
Goodner, Steven-82, 128
Goodrich, Bruce-71
Goos, Lydia (Faculty)-11
Goudy, Kay-33, 122, 128
Gould, Barbara-33, 103, 107
Gould, Christine-82
Gouldsby, Alice-71
Grady, Pam-71, 104, 112,
124, 149
Graef, Steve-101
Graham, Martha (Faculty)-12
Graham, W. B. (Faculty)-8
Graham, William-33
Granger, Judilee-81
Grant, David-71, 101, 112,
140
Grant, James-81
Grant, Leonard-82
Graves, Jack-87, 140
Gray, Gordon-81, 126, 127
Gray, Lawrence (Ed)-87
Gray, Lawrence-87, 140, 154
Green, Cheryl-82, 97
Green, George-71, 124
Green, Janice-87
Green, Kathleen-33, 94, 120
Greene, Jonny Joyce-71, 120
Greene, Joseph-33

Greener, George-71
Greener, Lynn-87
Gregory, Marcia-33, 128
Gregory, Sandra-82, 116, 124
Greve, Irene-71
Griffin, Raymond-82
Griffith, Sharon-87, 102,
105, 121
Griffiths, Carmen-82, 128
Grinstead, Thomas-82
Gross, Victor-81, 116
Grossman, Charles-82, 140,
148
Gront, Georgia-87
Grove, Sharon-71, 111
Grove, Shirley-81
Groves, Vernon-71, 100, 128
Grubbs, Pat-71
Guiles, David-67, 75, 146, 154
Gumenberg, John-82
Gural, Steve-33
Gurney, Fred-82
Gusdorf, Marlene-87, 110
Gusdorf, William-71, 125
Gustafson, Albert-82
Gustafson, Leo-71, 125
Gustafson, Sheryl-87
Gutierrez, Ronald-87
Gwyer, Kathleen-81

Haase, Eloise-87
Huberman, James-33, 65, 95,
98, 113, 118, 123, 132, 133,
143, 146
Hagel, James-82, 106, 124
Hagel, Vincent-14, 33
Hagen, David-81
Hagen, Harold-87, 152
Hagen, Jere-33, 116
Hagen, Robert-68, 141
Hagenbarth, Francis
(Joe)-68, 128
Haggerty, Cynthia-34
Haggerty, Darryl-34
Hajabacs, Henry-79
Halabrin, Michael-81
Halabrin, Nancy-34
Hall, Warren (Faculty)-10
Hallett, Loren-68, 100, 113,
141, 142, 155
Hallett, Thomas-34, 153
Halpern, Marvin-82
Halvorson, Bradley-34, 128
Halvorson, Rod-81, 128
Hamberger, Daniel-87
Hamilton, M. Louane-87, 126
Hamilton, Richard-34
Hamilton, Robert
(Faculty)-11
Hamm, Michael (Truman)-82
Hamm, Rounald-87
Hammond, Edward (Ned)-
34, 91, 124
Hammond, Robert-34, 91
Haude, Jeff-34
Haney, Bill-68
Haney, Irene-81
Hanke, Arthur (Denny)-81
Hann, Kenneth-81, 113,
141, 153
Hansen, Barbara-87, 127
Hansen, Alan-87, 126, 154
Hanson, Cheryl-68
Hanson, Jeanne-34
Hanson, Laurel-87, 126
Harber, Roberta
(Georgene)-68, 128
Hargrove, Paul-87
Harka, Monty-87
Ham, Lynda-68
Harold, Robert-82, 113, 141,
154
Harper, Vicki-80
Harras, Peter-81, 126
Harris, Barry-81
Harris, Jennelle (Nellie)-81
Harris, Joe-68
Harris, Margaret (Peg)-
34, 128
Harris, Susan-81
Harrison, Marilyn-68, 109, 112
Harrison, Michael-34
Harshman, Jeffrey-87, 140
Harshman, John-16c, 68, 100,
113, 139, 140a
Hart, Jay-82
Hartley, Gerald
(Faculty)-11, 128
Hartley, Jan-34, 91, 122,
125, 127
Hartman, Clifford-81
Harton, Linda-34, 122, 125,
126

Harvey, Joseph-82
Harvey, Mary Beth-34, 105,
117, 122, 128, 129
Hasley, Shirley-71, 111
Hastie, Christen-81
Hatch, Joe-140
Hathaway, Carole-35, 85, 94,
122, 128, 129
Hathaway, William-68
Haugen, Alvin-68
Haugen, Richard-81
Haugen, Roger (Paul)-82
Haugen, Sandra-35
Haugen, Scott-68
Haugen, Thomas-87, 140, 154
Havens, Larry-68, 151
Hawk, Marlin-81
Hawley, Marcia-68, 109,
111, 128
Hawley, Patricia-35, 92
Hawley, Sandra-87
Hawley, Spencer-87, 147, 152
Hay, Douglas-87, 99
Hayashi, Emi-68
Hayashi, Keith-15, 35
Hayes, Don-81
Haylett, Frank-87, 128
Haynes, John-68, 126
Hazen, Flavia-35
Healy, Alan-35
Heender, Richard-81
Heath, Guy (Gary)-81
Heath, Sandra-79, 129
Heaton, Kenneth-87, 99
Heft, Leah-81
Heft, Walter-71
Heidenreich, Joe-81
Heidbrink, Stephen-79, 151
Heim, Elizabeth-35
Heinselman, Rita-68, 127
Heineck, Richard-68
Heinzelberg, Rex-87
Helms, Mary-87
Helphrey, David-18, 35, 108,
117
Helten, Elin (Faculty)-6
Hembree, Richard (Faculty)-8
Hemmesch, Thomas (Nick)-70
Henderson, James-35
Hendricks, Shirley-35, 61,
120, 128, 129
Hendricks, Susan-35, 112
Hendricks, Terry-81
Hendrickson, Marie-35, 109,
128
Henry, Ezma-79, 121, 127
Henry, Louise-18, 35, 62,
64, 93, 112a, 120, 125
Herington, Janet-68
Hern, Frances-81
Herr, William-79, 110
Herrington, William-68,
100, 106
Herrman, James (Bud)-35
Hersman, Linda-35
Hersman, Sharon-81
Hess, John-68, 99, 101, 114
Hewett, Larry-36, 154
Heyer, John-68, 112
Hickey, Carolyn (Jean)-81
Hicks, Gary-81
Hieronymus, Donna-71
Hietala, Eric-36, 112
Higgins, Thomas-36
Highsmith, Patricia-15, 36, 91,
94, 115, 116, 120
Hijiya, Robert-87, 152
Hildebrand, Daniel-87
Hilgers, Derrell-71
Hill, Barbara-87
Hill, David (Scott)-87, 127,
147
Hill, Jane-36, 111
Hill, Janice-36, 96, 116
Hill, Margaret-87
Hill, Richard-79
Hilliard, Edwin-36
Hinshaw, Mardi-68
Hintz, Luther-68, 141
Hiitomi, Clifford-68, 108
Hoagland, Janis-79, 97
Hoeffler, Beverly-36, 74, 93,
105, 109, 122
Hoeffler, Janice-17, 36, 75,
104, 105, 109, 122
Hoesly, Richard-79, 147
Hoffman, Bernard-80
Hoffman, Stephanie-36, 127
Hogan, Dennis-36
Hogsett, Douglas-36
Hogue, Sidney-68
Holcomb, Dale-36
Holcomb, Lynda-80
Holdren, Charles-80

Holdsworth, Helene-79
Holen, John-36
Holland, Daniel-141, 153
Holland, Joan-68
Hollandsworth, Roy-68, 154
Holmes, Kenneth-79, 99, 136
Holm, Everett-101
Homan, Richard-36
Honda, Carole-120, 128
Hone, Gary-80
Hood, Gordon-79
Hood, Roger-37
Horn, William-79, 126
Hornaday, Barbara-80
Hornaday, George-37
Hornbuckle, Robert-79
Hornbuckle, Ronald-37
Horton, Leon (Faculty)-
10, 74, 138
Horton, Sharon-87
Hotrum, Ronald-79
Hovanes, Daniel-80, 43
Howard, Alda (Faculty)-9
Howard, Carol-37, 111
Howard, Judy-87
Howard, Peter-87, 140
Howard, Stan-87, 140
Howell, John-37, 144, 146
Howell, Margaret-80, 106,
116
Hoxsey, Suzette-79
Hubbard, Joan-74, 96, 120
Hubbard, Zoann-150
Hubenthal, Janet-37, 111
Hubenthal, Lonita-87
Hubler, Susan-80
Huckaba, Claudia-37, 103
Huey, Sharon-79
Hughes, Rosemary-80
Hughes, Tracey-37, 128
Hulen, Robin-80, 107
Huncke, Dorothy (Anne)-
37, 107, 114, 120
Huncke, Helen (Faculty)-6
Hunt, Katherine (Faculty)-8
Hunt, Linda-79
Hunt, Madelyn-37
Hunter, Diane-121
Hunter, E. L. (Faculty)-13
Hunter, Robert-79, 140
Hurst, Louis (Faculty)-9, 138
Hurst, Sharon-80
Hurst, Stephanie-79, 109, 121
Hutchison, James-79, 140
Hutchison, Spokane
(Faculty)-9, 65
Hutsell, Gary-87, 140, 147,
152
Huttner, Judith-37
Hutton, John-37, 106, 107,
113
Hutton, Trudie-121

Ibarra, Margie-88
Iddins, Dan-37
Immel, Kathryn-96, 112a, 120
Ingham, Joel-80
Ireland, Patrick-79, 151
Irish, David-37
Iron, Diana-88
Iron, Lynda-37, 102, 108, 111
Irving, Morris (Lee)-38, 100,
113, 124, 135, 139, 140a
Iverson, Kenneth-80, 147, 151

Jackman, Bonnie-79
Jackson, Susan-80
Jacobs, Kenny-38, 128
Jacobson, Harold (Keith)-88,
140, 147, 152
Jacobson, Nancy-63, 79, 124,
150
Jacobson, Patricia-105, 112a,
124, 132, 150
Jaffe, Pamela-38
Jabr, Paul-88
James, Robert-79
Jameson, Larry-80
Jameson, Sandra-38, 102, 104,
109
Jameson, Barbara-79, 109
Jameson, Tom-38, 98, 113,
114, 141, 153
Jantz, Carol-68, 109
Jantz, Jerry-80, 140, 153
Jared, Marian-88
Jared, Ronald-38
Jellerson, Richard-88
Jellsted, Kathleen-79, 102
Jennings, Colleen-88, 121
Jensen, Dora-121
Jerome, Cherie-38, 128

- Jeswine, Kathleen (Louise)—88, 104, 115, 121
 Johansson, David—80
 Johns, William—80
 Johnson, Carol—102, 111, 120
 Johnson, Carolyn—88
 Johnson, Connie—38, 109, 111
 Johnson, Donald—80, 144, 146
 Johnson, Ellen—79, 109
 Johnson, Harold (Butch)—38
 Johnson, James E.—79
 Johnson, James (Howell)—88
 Johnson, James (Russ)—80
 Johnson, Jay—100
 Johnson, Jean—88
 Johnson, Randy—38, 124
 Johnson, Robin—79, 127
 Johnson, Steven—80, 100, 154
 Johnson, Susan—38, 107, 120
 Johnson, Wanda—80
 Johnston, Cicely—14, 38, 103, 107, 116, 122, 124
 Johnston, David—79
 Jones, Barbara (Bobbi)—79
 Jones, Carol—104
 Jones, Connie—73, 106
 Jones, David—80
 Jones, James (Mike)—73
 Jones, Jennings (Jay)—88
 Jones, Jonquil (Joni)—73
 Jones, Judith—38, 111
 Jones, Judith Kay—88
 Jones, Kathleen—88, 127
 Jones, Kimball—79, 126
 Jones, Laurel—80, 107
 Jones, Raymond (Mike)—80, 92, 151
 Jones, Tana—39, 109, 111
 Jordan, Linda—79
 Joslin, Julie—39, 92, 122
 Joss, Richard—79, 99
 Joy, Edward—39, 100
 Juliano, Jerold (Jerry)—100, 113
 Jurgensen, Elliott (Ren)—39
 Jurgensen, Kristin—79, 106
- Kacalek, Edward (Rusty)—79, 113, 153
 Kachinsky, Linda—73, 102, 125
 Kahle, John (Faculty)—13
 Kai, Robert—39
 Kamp, Donald (Faculty)—11
 Kanogae, Ronald—79
 Kapus, David—79, 99
 Karg, Rudolph—73, 125
 Kasperskyj, Katherina—88
 Katahira, Robert—39
 Kataoka, Ken—39
 Kayahara, Jessie (June)—107, 115, 128
 Kayano, Ed—39
 Kayano, Kenneth—79
 Keane, Stephen—79
 Keevy, Craig—79
 Keevy, Garry—39
 Keezer, Arthur (Fred)—79, 151
 Keigley, Thomas—73, 100, 113, 114, 123, 138, 148
 Keil, Larry—79, 100, 140, 151
 Kelliher, Jane—39, 92
 Kellis, Donald—73
 Kellis, Gary (Wayne)—88, 126
 Kelloer, Judith—73
 Kelly, Dana—73, 105
 Kelly, Gordon (John)—80
 Kelly, Richard—88, 140, 152
 Kelly, Stephen—80, 126
 Kelly, Thomas—39, 85, 126, 127
 Kennedy, Katherine—73
 Kent, James—80, 140
 Kern, Richard—88
 Kerns, Walter—39, 100
 Kester, Pamela—39, 122
 Kidder, Patricia—39, 128
 Kiem, Patricia—69, 110
 Kienbaum, Dixie—40
 Kilian, Susan—73
 Killien, Joan—73, 106, 120, 128
 Kilmer, Sharon—40
 Kimball, Stuart—73, 101, 113, 138, 155
 Kincaid, Roy—73, 128, 141
 Kincaid, Susanne—79, 109, 126
 King, Joan—88
 King, Kathleen—40, 110, 120
 King, Roland (Guy)—40, 114
 Kirihara, Barry—73, 140
 Kirihara, Hollie—73, 128
 Kitzke, Karen—80, 109
 Kivett, Jeannie—73, 104
- Klausler, Roger—73, 101, 107, 112, 126
 Klein, Karen—40, 110
 Kleiven, Susan—79, 102
 Kliever, Kristin—40, 124, 128, 129
 Klohosicky, Liz—16, 17, 40, 93, 122, 150
 Klohosicky, Nadine—79, 97, 150
 Kloe, Helena—79
 Kloc, Judy—88
 Knapp, Mike—125
 Knott, William—88
 Knowles, Jeri—73
 Knox, Lois (Faculty)—9
 Knudson, Janet—40, 104
 Koch, Charlene—88
 Koehler, Ann—73
 Koller, Jerry—73, 126
 Koller, Scott—79, 101
 Koller, Virginia (Faculty)—11
 Kolstad, Harley—66
 Kompan, Penelope—88
 Konestes, Al—40, 102
 Konishi, Ann—88, 121
 Konsbuk, Janet—88
 Koontz, Karlen—80, 107
 Kopczynski, Dawn—40, 114, 120
 Kosai, Kenneth—18, 40, 74, 96, 101, 114, 116, 130, 155
 Kosai, Terry—73, 100, 113, 139, 154
 Koss, Paul—79, 140, 153
 Kozluk, Anna—72
 Kramer, Barbara—80
 Kramlich, Fred (Faculty)—11
 Krause, Elizabeth—80
 Krause, John—73
 Kromer, Mollie—79
 Kromm, Kathleen—72
 Krull, Kenneth—16, 40, 95, 98, 113, 114, 118, 123, 135, 139, 140a, 146
 Krum, Ellen—67, 109, 120
 Krumsick, Anne—76, 128
 Kruse, George (Roger)—40
 Kuhn, Susan—72, 120, 131
 Kumbera, Mary—88, 97, 105, 116, 121
 Kusske, Kathryn—40, 108
- LaBounty, Londa—88
 LaBounty, John—40
 LaCounte, Laura Lee—41, 110, 120
 Lamb, Lynda—79
 Lambert, Daniel—72, 101
 Lambert, Richard—76
 Lambert, Ronald—79, 128
 Lammers, Mike—41
 LaMotte, James—41, 96, 116
 Lancaster, Sandra—76, 109
 Lander, Vicki—76, 149
 Langdon, Bob—73
 Langhans, Doris—68
 Langhans, Mark—88
 Lanman, Susan—76
 Lanning, Robert—41, 85, 95, 98, 100, 113, 123, 143
 Lantry, Thomas—68
 LaPlante, Diane—88
 LaPorte, Pauline—82
 Larabee, Sandra—41
 LaReece, Rita—41
 Larsen, Carl—72
 Larsen, David—82
 Larsen, Dorothy—88
 Larsen, Gary—72
 Larsen, Karen—41, 128, 150
 Larsen, Leslie (Lissa)—85, 150
 Larson, Al—41
 Larson, Linda—41, 96, 109, 116
 Larson, Roberta—82, 109, 125
 Larsson, Eva—76
 Lartz, Sharon—88
 Lassman, Richard—76, 116, 140
 Lauer, Harry—82
 Laughlin, Joy—76, 109
 Lawrence, Helen—82, 121
 Lawson, Joan—72, 120
 Lawson, Tom—63, 88
 Layton, Gregory—72, 128
 Leach, Robert—76
 LeClaire, Rodney—41
 Lee, Doug—88, 152
 Lee, Wendy—82
 Lee, Wenneette (Nettie)—88
 Leigh, James—76, 126, 151
 Leithauser, John—72
- Leland, James—72, 143
 Lemley, Betty—82
 Lemley, Russell—72
 Lemley, Tim—41
 Leonard, Gerald—41, 95, 98, 113, 133, 141, 142, 153
 Leonard, Jack—72, 113, 118, 143
 Levno, Mark—88, 108, 126
 Lewis, Bonnie—41
 Lewis, Cheryl—41, 110
 Lewis, Gail—41
 Lewis, Katherine—67
 Lewis, Roberta (Bobbie)—76
 Lillenthal, John (Jack)—42
 Lillquist, Kemp—82, 102
 Linden, Gretchen—76
 Linden, Jeffrey—42
 Lindgren, Sara—76
 Lindsay, James—42
 Lindsay, Myrna—88, 121
 Litsey, Rodney—72
 Little, Charles—42
 Little, John—66, 72, 98, 118, 148
 Little, Valerie—16, 42, 75, 93, 106, 107, 112a, 150
 Litwiller, Karen—76
 Livingston, Louis (Faculty)—8
 Lloyd, James—42
 Lobdell, Robert—82, 100, 146, 151
 Lockert, Bruce—42
 Lockwood, Mary Carole—72, 107, 120, 124
 Lodahl, Tanya—82, 108, 116
 Logan, Jeralyn—72, 120
 Logsdon, Charles—42
 Lomax, Barbara—82, 109, 116
 Lomax, Bert—72
 Loncar, Carolyn—76, 109
 Long, Audrey—69
 Long, Jay—69
 Long, Joan—82
 Long, Phalice—42, 128, 129
 Long, Tari—69, 149
 Lord, Linda—76, 109
 Lores, Robert—42
 Lorentzen, Thomas—69, 144, 146
 Love, Alex (Sandy)—76
 Love, Mary (Jeannie)—88
 Love, William—69
 Lovell, Diane—88
 Lowery, Walter—82, 147
 Lowry, Paul—88
 Luby, Pamela—42, 103
 Luce, Jerold—69
 Ludden, Shannon—69, 107, 120, 124
 Lufkin, William—42, 113, 123, 143
 Lunceford, Diana—76
 Lundin, John—82
 Lundquist, Carl (Jerry)—42
 Lundquist, Carol (Janine)—82
 Lunsford, Karen—69
 Lunsford, Robert—82, 99
 Luppert, Sylvia—69, 96, 116
 Lutes, Diane—82
 Luther, Joan—14, 42, 103, 107, 116, 149
 Lutz, Robert—42, 102
 Lutz, Roberta—69
 Lycam, Laurie—43, 97, 104, 106, 129
 Lyle, Susan—43, 106, 120
 Lyle, Thomas—76, 143
 Lynch, Laura—88
- Mabry, Ferol—76
 MacDonald, Geoffrey—43, 113, 148
 MacDonald, John—82, 113, 148
 MacDonald, Roberta (Bobbie)—69, 127
 MacKay, Christina—72
 Madden, Callie—82
 Madison, David—69, 127
 Maekawa, Georgia—69, 105, 107, 109, 120
 Magers, Dave—82
 Magers, Doug—82
 Magers, Wesley (Jim)—69, 128
 Magney, Marilyn—82, 97, 109
 Maguire, Steve—43, 123
 Mahm, Rebecca—76
 Malone, Charles—43
 Malone, Jerry—107, 126, 147
 Manchester, Douglas—82, 100
 Mangon, Frederick—43
 Manning, Jon—69
- Manning, Lillian—82
 Marcker, Teresa—82, 116, 124
 Markham, Paul (Mark)—43, 115, 126
 Marks, Florence (Faculty)—9
 Marks, Karen—69
 Marquette, Jeanne—69, 106, 120
 Marquette, Larry—72, 148
 Marsh, Henry (Hank)—76
 Marsh, James—76
 Marshall, Carol—72
 Marshall, Charles (Dean)—82
 Marshall, Delbert (Faculty)—12
 Martin, Garry—76
 Martin, Gary—76, 140
 Martin, Linda—43, 97, 109, 122
 Martin, William—43, 101, 102, 130
 Martin, Wilma (Billie)—88
 Martinez, Rosalie—43
 Martinson, Robert—69
 Maruhashi, Bea—83
 Maruhashi, Warren—69, 108, 143
 Mascher, Wesley—72
 Mason, Jim—67
 Masters, Paul—69
 Masters, Roy—69
 Matheny, Carol—88
 Mather, Richard—76, 140
 Mather, Karen—83
 Mather, Peggy—88, 102
 Mathews, Robert—69
 Mathews, William—83
 Matsumoto, Gary—43, 102, 114, 143
 Matsumura, Tadao—43, 74, 100, 114
 Mattausch, Jon (Mike)—43
 Matthews, James—69, 107
 Matthews, Marjorie—69
 Maurus, Donna—83
 Maurus, Robert—43
 Mavity, Neil—43, 126
 Maxey, Barbara—69, 103, 104, 112
 Maxfield, Evelyn—88
 Maxwell, Bruce—76, 140, 151
 Maxwell, Lee—44, 101, 113, 134, 139
 Maxwell, Wayne—44, 113, 133, 151
 May, Dennis—88, 116, 140, 154
 May, Ron—83
 Mayall, Walter—69
 Mayer, Mark Jr. (Faculty)—12
 Mazulo, Mary—44, 111
 McBean, Janet—70, 120, 124
 McBroom, Nicci—44
 McCallister, Barbara—83
 McCann, Robin—70, 101
 McCash, Cherry—88
 McClanahan, Betty—76
 McClincy, Bernadine (Faculty)—6
 McCloud, Cathy—14, 44, 103, 112, 116
 McClure, Royal—83, 100, 118, 140
 McConnell, Susan—76
 McCord, Judith—44, 108, 129
 McCorkle, Robert—70, 125
 McCown, Dorothy—44
 McCracken, Karen—83, 124
 McCracken, Penney (Sue)—76
 McCue, Eva—83, 121
 McCulloch, Gretchen—44, 94, 105, 122
 McCulloch, Joseph—70, 123, 124
 McCurdy, Eileen—70
 McDonald, Margaret (Peggy)—83
 McDonald, Willie—88
 McDowell, Carol—88
 McDuffie, Cathy—70, 103
 McDuffie, Gary—78, 109
 McDuffie, Ramona (Colleen)—76
 McEachran, Richard—44
 McElvain, E. E. (Faculty)—9
 McEvers, Judy—128
 McFallen, Bonnie—88
 McFalls, Carol—83
 McGovney, Richard—88
 McGuire, Walter—69, 106
 McInnis, Phyllis—70
 McIntyre, Bonnie—70
 McKillop, Julie—44
 McKinley, Anna Marie—70, 107, 112a, 125

- McKinley, David-76
 McKinley, Micheal-44
 McKinley, Thomas-83
 McLaughlin, Shelby-76
 McLaughlin, Thomas (Tim)-44
 McLaughlin, Thomas (Tom)-44, 101, 145, 146
 McLellan, Molly-76, 101
 McLeron, Merrilee-72
 McMichael, Bettie (Jo)-88
 McMullen, Ron-44, 93, 96, 98, 113, 116, 118, 123, 134, 139, 140a
 McNall, Beverley-44, 102
 McNaught-Davis, Stan-45
 McNiece, Shannon-70, 125, 128
 McQueen, Marlene-70
 Mead, Clayton (Gene)-83, 143
 Meadows, Kathryn-15, 45, 118
 Medley, Vernon (Faculty)-10
 Meenach, Robert-76, 154
 McJean, Delores-45, 128
 McJher, Deana-45, 128
 Melius, Patrick-70
 Mendoza, Rebecca (Ricki)-70
 Mercer, Marilee-76
 Merriman, Ronald-76
 Merritt, Florence-45, 111
 Meyer, Darlene-45, 111
 Meyer, John-88, 140
 Meyers, Diane (Dee Dee)-81
 Meyers, Robert-83, 140, 147, 151
 Mhyre, Melody-70, 108
 Mickelson, Bruce-83
 Midda, Cheryl-83
 Miquel, Kathleen-83
 Mikolas, Myles (Keith)-83
 Mikoski, Kay-70, 105, 120
 Mileck, Michael (Mickey)-83
 Miller, Barbara-81, 121
 Miller, Catherine-88, 126
 Miller, Charla-83
 Miller, Clarence (Faculty)-10
 Miller, Clyde-83, 140
 Miller, Daniel-70
 Miller, David (Faculty)-7, 10, 130, 131
 Miller, Dixie-88, 121
 Miller, Edwin (Lee)-45, 101, 113, 135, 139
 Miller, Hazel (Faculty)-12
 Miller, Lawrence-69
 Miller, Michael-81
 Miller, Nancy-45, 120
 Miller, Nancy P.-66, 70
 Miller, Norman-81
 Miller, Patrick-70, 100
 Miller, Paul-81
 Miller, Richard-81
 Miller, Rita-45, 114
 Miller, Sandra-45, 107, 111, 122
 Miller, Sue-70, 97, 103, 110
 Miller, Susan-81, 128, 129
 Mills, Galen-45, 113
 Mills, LaVerne-83
 Milton, Carl (Faculty)-10
 Minaker, Richard-45
 Minetti, Kathleen-81
 Minzel, Edwin (Ned)-113
 Mitchell, Janet-81
 Mitchell, Kenneth-69, 143
 Mitchell, Patricia-83, 107
 Mix, Gary-83
 Mix, Larry-88
 Mize, Kenneth-45
 Moeller, Hazel-70
 Moen, Steve-70, 98, 100, 113, 144, 145, 146, 151
 Moffatt, Ronald-70
 Moland, Carnell-70, 113
 Moline, Nancy-81, 124
 Montecucco, Claude-70, 75, 114, 125
 Montgomery, John-45, 101
 Montgomery, Robert-70
 Moody, Robert-81
 Mooney, Joel-45, 100
 Moore, Barbara-70, 126
 Moore, Jeffery-81
 Moore, Jo-Rene-46, 74, 94, 107, 110, 112a
 Moore, Shannon-46, 153
 Moore, Wade-81
 Moore, William-46, 126, 128
 Moran, Margo-83, 107
 Morgan, Gary-46, 108
 Morgan, Gwyneth (Gwen)-46, 103, 112
 Morgan, James-88
 Morgan, Marianne (Mimi)-69, 101
 Morlin, William-88
 Morlock, Gerald-83
 Morrill, Kathy-69
 Morrison, Barbara-73
 Morrow, Gerald-46
 Mors, Thomas-73, 113, 141, 147, 153
 Mossuto, Marilyn-81
 Moylan, Lynda-83
 Muech, Kenneth-46
 Muje, Stephne-88
 Mukai, Dennis-73
 Mulendore, James-70
 Mullin, Leslie-46, 122
 Mulrine, Frank-46, 143
 Mummy, Lawrence-88
 Mundy, John-92
 Muuson, Mike-81
 Murock, Don-46
 Murock, Sandra-73
 Murphy, Carol-88
 Murphy, Darrell-70, 99
 Murphy, Joe-83, 99, 126
 Murray, Marilyn-88
 Mushlitz, Ronald-46, 100
 Musulin, David-46
 Myers, Charles (Sonny)-73, 99, 106
 Nabers, Patrick-46, 113
 Naccarato, Rosemary-70
 Nagy, Mike-81, 151
 Nakamura, Sandra-46, 11, 108, 120
 Nash, Nancy-66
 Nauditt, Gloria-81, 124
 Neal, Thomas-46
 Negrin, Marvin-47, 100
 Neighbors, Mark-81
 Neil, Judith-84
 Neil, Rosalie-88
 Neill, James-84
 Neill, Larry-84
 Neilson, Robert-84, 100, 123, 140, 151
 Nelson, Craig-47, 113, 123, 143
 Nelson, Diana-84, 121, 126
 Nelson, Flora-81
 Nelson, Gary-73, 101
 Nelson, Larry-73
 Nelson, Linda D.-88
 Nelson, Linda J.-73, 103
 Nelson, Mary-47, 111, 128
 Nelson, Richard-73
 Nelson, Shirley-70
 Neveux, Arlene-81
 Newby, Cinda-73
 Newton, Reginald-81, 141, 148
 Newton, Sherry-73, 96, 110
 Nice, Gayle-81, 104, 109
 Nicholson, Carl-88
 Nicholson, Linda-73, 107, 124
 Nilson, Ronald-81, 151
 Nishimura, Robert-88, 154
 Nix, Tama-47, 109
 Noble, Cheryl-47
 Nofsinger, Bob-88, 140, 152
 Nogle, Kerry-73, 113, 124, 140, 153
 Nogle, Marc-47, 113, 134, 139, 140a
 Noll, Dwight, 47, 98, 124
 Noll, Sylvia-81, 141
 Nolling, Steve-70
 Norcross, Jean-47
 Nordhagen, Bonnie-79
 Norris, Mary Jane-47, 111
 Norris, Pamela-47, 109
 Northraft, Donavan-84
 Northey, Lynne-73, 120
 Northway, Steven-73
 Novell, Robert (Kerry)-84, 143
 Nowland, Nancy-79, 124
 Nozaki, Michael-47, 101, 113, 124, 134, 139
 Nuckolls, Kay-88
 Numata, Nancy-88
 Numata, Robert-88
 Numata, Richard-73
 Nuvoll, Tom-79, 143
 Nyberg, Gordon-84, 140
 Nydell, David-47, 100
 Nye, William (Faculty)-11, 130
 Nygaard, Vesla-84
 Oberg, Barbara-73, 120
 Oberg, Virginia-48, 120
 Ocker, Louis-88, 148
 Ocker, Manley (Joe)-78, 108, 140
 O'Connell, Kathleen-15, 47
 Odell, Pat-73, 114, 120
 O'Dowd, Carol-73
 O'Flynn, Mike-79
 Ogle, Victor-88, 126, 127
 Ogo, Gordon-73, 127
 Oiland, Dave-79, 151
 Oka, Gareth-47, 115, 117, 126, 132
 Okamoto, Elaine-88
 Okamoto, Maureen-66, 73, 106, 120
 Okawa, Sue-73
 O'Kelly, Sharon-79, 124
 O'Lexey, Terrill-84, 148
 Oliver, Constance-84
 Olsen, Karen-88
 Olsen, Richard-73, 99, 154
 Olmoss, Richard-73
 Olson, Arthur-79
 Olson, Craig-98, 113, 118, 139, 140a, 148
 Olson, Dan (Faculty)-10
 Olson, Del (Rick)-88, 154
 Olson, Dennis-48
 Olson, John-70
 Olson, Karen-79
 Olson, Omar (Faculty)-8
 Olson, Rodney-84, 140
 Omoto, Karen-48, 111, 120
 Omishi, Beverly-48, 108, 122
 Opolsky, Steve-89, 140
 Ortmeyer, John-79, 128
 Ortmeyer, Linda-66, 128, 129
 Osburn, William-48
 Oshchin, Marianne-48, 109
 Ostlund, Karen-48, 112a
 Oster, Les-79, 104
 Oster, Linda-79
 Osterberg, Gordon-48
 Osterhouse, Jan-48
 Ostgren, Karen-99
 Overhauser, Mary Lou-79
 Packard, Danny-84
 Packard, Jerry-89
 Padayao, Comil-48, 100
 Padayao, Darrel-84
 Pagel, Arlo-89
 Pagel, Kay-48, 111
 Palmer, George (Faculty)-6
 Palmer, Joyce-63, 89
 Palmer, Margaret (Marti)-48, 61, 93, 106, 107, 112a, 115, 120, 128, 132
 Paradise, Robert-48, 112
 Park, Lorin (Brendt)-73
 Parker, A. L. (Faculty)-75
 Parker, Nancy (Gayle)-79
 Parks, Douglas-73, 99
 Parks, Martin-79
 Parrish, Gale-89
 Paschke, Shirley-79
 Patrick, Robert-84, 99, 140
 Patrick, Shirley-89
 Pattillo, Edythe (Billie)-79, 109
 Patton, Sarah (Sallee)-120
 Pattullo, John-66, 74, 124
 Paul, Anita-79
 Paul, Harold-48
 Paulson, Ann-79, 129
 Paulusz, Robert-101
 Paxton, Ann-84, 102
 Paxton, Paula (Polly)-48, 65, 104, 106, 149
 Peachey, Beth-84, 128
 Peachey, Linda-84, 128
 Pearson, Barbara-48, 120
 Pearson, Don-49, 100
 Pearson, Kay-106
 Pearson, Mark-89
 Pearson, Pamela-84, 107, 116, 121, 150
 Pearson, Rodney-49
 Peck, Grace (Faculty)-9
 Pederson, Helen-49, 109
 Pederson, Judy-109
 Pemberton, Claire-79
 Pence, Robert-84, 128, 140
 Penfield, David-49, 100, 128
 Penfield, Douglas-79
 Perfitto, Michael-73
 Perham, Dorothy (Faculty)-11
 Perkins, Sandra-12, 49, 85, 118
 Perkins, Sheri-49
 Perkins, Sherry-89
 Perring, Dorothy (Faculty)-6
 Perry, David-79
 Perry, Mark-14, 49, 100, 113, 124, 153
 Perry, Susan-109
 Perry, Valerie-79, 128, 129
 Peters, Janice-49
 Peters, Steven-113, 138
 Peterson, Mike-67, 123
 Peterson, Arthur-49
 Peterson, Howard (Spike)-84
 Peterson, Mark-84
 Peterson, Philip-49
 Petrak, Dennis-89, 140, 147
 Pfeiffer, Mari-Ann (Timmy)-84, 129
 Pharness, Alan-100
 Phillips, Ruby (Faculty)-11
 Phillips, Enid-49, 102, 111
 Phillips, Harry-83, 100, 140
 Phillips, Joan-79, 124
 Phillips, Loyd-83, 117
 Pierce, Sandra-120
 Pierre, Jacqueline-97, 125
 Pierson, Frank-89
 Pierson, Phil-154
 Pihl, Nancy-49, 109
 Pike, Catherine-99
 Piper, Yvonne-73, 96
 Plummer, Gregory-89, 140
 Polhemus, Carl-127
 Polhemus, Ray-65, 108, 127
 Pollock, Brian-49
 Polomus, Jim-89, 152
 Pope, Judy-18, 49, 122
 Porter, Jim-89, 99, 147, 154
 Portrey, Gerald-83
 Postell, Alice (Jo)-79
 Potter, Betty-49
 Powell, David (Faculty)-11
 Powell, Steve C.-143
 Powell, Steve-79
 Powers, Deane-83, 116
 Powers, Mary-50, 115, 126, 127
 Prater, Robert-89, 147, 154
 Pratt, Steve-83, 151
 Presten, James-50
 Prevost, James-79
 Prior, Steve-83
 Prochaska, Patricia-79
 Frost, Leon-79
 Pugh, Cynthia-83, 121, 124
 Pullen, Douglas-79
 Pullen, Richard-50
 Pynn, William-50
 Quaintance, Larry-50, 100, 113, 141, 153
 Quaring, Willard-79
 Quaschnik, Danielle-89
 Querna, Donald (Kit)-68, 100
 Quinlivan, Dieter-89
 Quinn, James-50
 Quinn, Joan-89
 Rabe, Joan-18, 50, 74, 94, 112a, 132
 Racicot, Robert-50
 Rader, Gary-83, 99, 105, 128, 143
 Rall, Wayne-50, 100, 113, 141, 153
 Rall, Zelda (Penny)-76, 109, 128
 Ransom, Richard-50, 100
 Ransom, Sheryl-83, 121
 Rasmussen, Linda-73
 Raynor, Nancy-83, 116
 Read, Cherie-50, 122
 Read, Dennis-76
 Read, Wesley (Faculty)-12
 Redd, Beverly-76
 Reed, Janet Sue-68, 107, 120
 Reed, JoAnn-89
 Reed, Lois-89
 Reese, Mary-99
 Reese, William (Jim)-83
 Reeves, Penny-89
 Rehn, Clinton-89, 140, 152
 Reid, Glenn-68
 Reid, Janet-68
 Remington, James-68
 Remsing, Caro-Lynne-50
 Remsing, Gary-83
 Renfrew, Tom-76
 Ren, Rachel (Faculty)-10
 Rentschke, Bill-68
 Retherford, Connie-50
 Revious, Durlinda-76
 Rhoades, David-83, 128
 Rhoades, Star-50, 104, 122
 Rhoades, Gary-50

- Rhoads, Merle (Chuck)—68
Rhoda, Donna (Bobbi)—83
Rice, Cheri—68, 109
Rice, James—68
Rice, Kathy—89, 121
Rice, Sheron—76
Rich, Robert—68, 100, 151
Rich, Elmer (Faculty)—13
Richards, John—68, 100, 154
Richardson, Carol—51, 75, 96, 110, 116
Richardson, Gordon—148
Riddle, Lorna—89
Ridge, Helen—76
Ridpath, Elizabeth—68, 102
Riegel, Merry—76, 107, 116
Rigsby, Vickie—89
Rigsby, Jim—68, 101
Riley, Marlyss—17, 18, 51, 96, 111, 116, 126, 127
Riley, Nathaniel—76
Riley, Stewart—51, 85, 95, 98, 106, 107, 113, 118, 143
Ringquist, LaWana—89
Rittenhouse, Jerry—68
Ritter, Norene—83, 97, 106, 116, 124
Roach, Sonja (Faculty)—13
Roach, Christie—68
Robb, Helen—51, 103
Robb, Sharol—76, 127
Roberson, Alice—89
Roberson, Jacqueline—83, 127
Roberts, Jean—76, 85, 116, 124
Robertson, Robert—51
Robinson, Barbara—68
Robinson, Christine—51, 103, 106, 107, 124, 150
Robinson, John—68
Robinson, Kinsey—76
Robinson, Sharon—51
Robinson, Sue—68, 137, 150
Rodney, Robert—68, 115, 140, 143
Rodney, William—17, 51, 101, 113, 134, 139, 140a
Rogers, Ed—83, 124
Rogers, Richard (Bill)—68
Rogway, William—76
Rohrbach, Ellen—89
Rohrbach, George—83
Rollerson, Donnell—83
Romney, Jacqueline—68
Romning, Marylee—51, 107, 120
Rooney, Robert—76
Root, Gerald—68, 100
Rose, David—51, 100, 113, 123, 133, 143, 156
Rose, John—68
Rosenbalm, Sandra—76, 109
Rosenberry, Terry—68, 124
Rosenquist, Lynn—76
Rosler, Joseph—89
Ross, Patricia—89, 104
Rossing, Pamela—89, 116, 127
Roth, Marjean—89
Roth, Vicki—89
Rothrock, Penny—83
Rouse, Judith—51, 106, 107
Rousseau, Thomas—76
Routh, Stacia—83, 104, 116, 121
Routson, Maria—68
Rowand, Hazel—68
Rowand, Patrick—99, 111, 125
Rowe, Robert—76
Rowland, Donald—51
Rowland, Pernie—83
Rubertt, Melvin—51, 100, 113, 134, 139, 140a, 151, 156
Rutherford, Frances—76, 107, 109
Rutherford, Kathleen—51, 65, 91, 94, 103, 112
Ryker, Kurt—68
Rykus, Barbara—76, 116
- Sabo, Carolyn—89, 116
Sabo, Kathy—69, 124
Sackville-West, Jack—51, 126, 127
Sackville-West, Richard—83, 126, 127
Sakai, Eugene—16, 52, 98, 100, 123
Saldin, Audrey—83
Salladay, Susan—76, 109
Sallquist, Sandra—52
Salmon, Andrew (Drew)—83, 99, 100
Salsbury, Patricia—76
Sampson, Nancy—68
- Sams, Gene—69
Samuels, Bruce—76
Sandberg, Carol—83, 126
Sanders, Sharol—52, 94, 120
Sanderson, Von (Sandy)—76
Sanford, Carol—76
Santschi, Larry—83, 140
Santschi, Nancy—83, 121, 130
Sather, Dave—89, 140
Satre, Janet—76, 127
Saty, Gary—52
Scammell, Ann—84, 109
Schafer, Patricia—69, 96, 120
Schaffer, Daryl—52
Schambrom, Dennis—89
Schambrom, Gerald—69
Schell, Nancy—89
Schell, Sue—69, 96, 110
Schieche, Connie—69
Schuesser, Vicki—63, 66, 68, 107, 112a
Schlager, Eileen—52
Schlager, Phillip—78
Schmalz, Roger—52, 107
Schmidt, Judy—69
Schneider, Donita—78
Schneider, Dorothy—52
Schneider, Douglas—69
Schneider, Hilda—78, 107, 116, 121
Schneider, Larry—52
Schonenberger, Dale—84, 151
Schoening, Lynn—89
Schoening, Max (Faculty)—8
Schoessler, Ronald (Faculty)—12
Schorzman, Karen—52
Schroeder, Linda—78
Schubach, Sandy—69, 96, 99
Schubert, Jeanne—89, 121, 128
Schubert, Marian (Faculty)—12
Schubert, Richard—52, 105
Schudel, Jay—71, 154
Schueller, Eunice—78, 109, 121
Schultz, Frederick—84, 126
Schultz, Patrice—52, 109, 110, 122
Schussman, Dennis—52
Schuster, Frances—78
Schweiger, Dick—69, 100, 124, 140, 148
Schweitzer, Dennis—89
Scott, Alan—69, 101, 113, 139, 151
Scott, Clyde (Sam)—78
Scott, Daniel—78
Scott, Diana—52, 115, 120
Scott, George—84
Scott, Paula—52, 121
Scott, Robert (Faculty)—13, 138
Scudder, Houston—67
Seahorne, Nora—84, 150
Seaman, Marsha—84
Sears, Gayle—78
Sebo, Janet—68
Secord, Jennifer—53, 106, 107, 120
Seehorn, Ron—69
Sefton, Sandra—69, 103, 104, 109
Seifert, Ronald—89, 140, 152
Seiffert, Sidney—69
Seim, David—89
Self, William—53, 65, 74, 113, 118, 153, 155, 156
Selfice, Barbara (Bobbi)—78
Selzler, Richard (Leo)—84
Selzler, Vincent—69
Senske, Michael—78, 140
Senske, Susan—78, 150
Sevier, Lillian (Joann)—78, 126
Seyl, Cheryl—84
Shanklin, Jim—69, 124
Shapiro, Alan (Lannie)—84
Sharp, Gary—154
Sharp, Tim—89, 99
Sharp, Walter—89
Shaw, Jerry—72
Shea, William (Mike)—53
Shell, Robert—78
Shelley, Marc—53, 124
Shelley, Tony—69, 101
Shennum, Karen—53, 103, 104
Shepherd, David—53
Shepherd, Melody—69
Shepherd, Robert—69
Shepherd, Russ—69
Sherburne, Doris (Faculty)—9
Sherfey, Chris—69, 99
Sherman, Carol—53
Sherry, Lee—78, 140, 151
Shufflett, Carrie—78, 109
Shimada, Gloria—16, 17, 53, 94, 110, 112a, 131
Shimizu, Amy—78, 115, 126
- Shimizu, Keiji—53, 96
Shimp, Richard—78
Shirahama, Gloria—89, 121
Shirey, Mark—69, 100, 114
Shively, John (Faculty)—9
Shock, Beverly (Eve)—53
Short, Donald—84
Short, Russell—89
Shriner, Dave—69, 113, 141, 155
Shriver, Lloyd (Matthew)—53
Shunk, Linda—84, 121
Siewert, David—69, 99
Simmons, Rita—78
Simonson, Janice—53
Sims, Chuck—69, 126
Sims, Gary—84
Simes, Walter—84
Singer, Gary—84, 143
Sisson, Marianna—78, 97, 116
Sisson, Susan—69, 106
Sivers, Elaine—53, 74, 85, 111, 120, 128, 129
Sivertson, Eugene (Faculty)—11, 138
Skindlov, Christine—84
Skinner, Harold (Faculty)—12
Slater, John—53
Slater, Sara—69
Slaughter, Robert (Butch)—69, 95, 98, 113, 118, 123, 124, 139, 140a
Sledge, James—84
Sleeth, Mary—69, 109
Sleeth, Tim—84, 161, 151
Sloan, Carole—53
Smelser, David—78
Smestad, Linda (Jerry)—89
Smick, Marilyn—54, 103, 112
Smick, Susan—84
Smith, Bob—67
Smith, Buroham—73
Smith, C. Rae—84
Smith, Gay—78, 128
Smith, James—84
Smith, John—54
Smith, Kathleen—84
Smith, Leslie—84
Smith, Marilyn—73
Smith, Melvin (Seth)—89, 140, 154
Smith, Montgomery—54, 91
Smith, Naomi—73, 99, 121
Smith, Neva—84, 109
Smith, Richard—54
Smith, Rosalie—84, 116
Smith, Sallie—78
Smith, Steve—73
Smith, Terry—73
Snider, Richard—78, 92, 99
Snodgrass, Stanley—54
Snow, Paul—78, 143
Snyder, Barbara—73, 106
Snyder, Ronald—54
Sobel, Gayle—54
Sobel, Joyce—84, 116
Solis, Dorothy (Faculty)—6
Soloman, Evelyn—69
Sommer, George—54, 93, 98, 101, 113, 114, 118, 123, 133, 135, 139, 140a
Sommer, Thomas (Bud)—78, 101, 140, 151
Soriano, Erminia (Minnie)—15, 54, 103, 106, 116, 120
Soss, Dennis—73
Sowers, Eugenia (Jeannie)—89
Sowers, Sandra—68
Spaeth, Nancy—54
Spaeth, Susan—69
Spang, Ron—89, 154
Speare, Carol (Tami)—73, 104, 109
Spence, Jim—73
Spencer, William—98, 113, 114, 118, 135, 139
Sperry, David—54
Speyer, Marilyn—54, 115
Speyer, Patricia (Kathy)—83
Sporn, Beverly (Faculty)—9, 130
Spring, Charles—67
Springer, Mary (Gay)—73
St. Dennis, Douglas—76
St. John, George (Skip)—89, 154
Stahl, Bob—79
Stai, Marilyn—89
Staley, Diane—78
Staley, John—73, 100, 151
Staley, Leonard—78
Stallcup, Terry—89, 152
Stallings, Gail—78
- Stanczak, Catherine (Ann)—69, 126
Stanley, Robert—73
Stanton, Diane—73, 120
Stanton, John—54, 100
Stantus, John (Faculty)—13
Staples, Robert—79
Stark, Edna—78
Starkey, Lloyd (Martin)—73, 128
Steady, Lance—54
Steenbergen, Linda—79, 107
Stejer, John—54, 124
Stemm, Michael—73
Stemple, Martina—73
Stephens, Jimmy—89, 99, 154
Stephens, Payton—73
Stephens, Troy—89
Stevens, Kathleen—89
Stevenson, Cheryl—17, 18, 55, 96, 116
Stevenson, Julianna—73
Stewart, Cheryl—78
Stewart, Dennis (Bruce)—78, 141
Stewart, Douglas—89
Stewart, Linda—73, 99, 121
Stewart, Mildred (Mae)—73
Stewart, Patsy—73, 99
Stewart, Robert—89, 152
Stickle, Sandra—73, 120, 124
Stier, JoAnn—89
Stiles, Gardiner (Dyke)—18, 55, 65, 95, 100, 113, 114, 118, 134, 139, 140a
Stillwell, Brian—89, 140
Stocketon, Gary—68
Stokes, Victoria—89
Stoller, Darlene—84
Stone, Alan—55
Stone, Barbara—79
Stopher, M. Jay (Faculty)—12
Stormont, Marilyn—67, 108
Stough, John—67, 113, 148
Strahl, Casandra (Sandra)—78
Strahl, Elmer—78
Strahl, George—67
Strand, Mary (Sue)—78, 116
Strange, Ellen—55, 110, 120
Strange, Gay—55
Strange, Joan—67
Strawick, Richard—78
Streich, Barbara (Kathy)—67, 99, 104, 109
Streich, Beverly—78, 109
Streich, John—125
Streich, Sharon—79
Stuart, Gloria—55, 112, 125
Stuart, Michael—67, 118
Stuart, Robert—67, 107
Stuller, Robert—67
Sturdevant, Dorothy—67, 110
Sturdevant, Gary (Mike)—55
Suemori, Sarah—89, 126
Sugiyama, Samuel—78
Sukdorf, Nick—78, 140
Sullivan, Thomas—55
Sumhino, Virginia (Ginger)—55, 107, 120
Sundberg, Anne—67, 107, 124
Sunderland, Melvin—78
Sundin, Michael (Chris)—67, 125
Sutherland, Frances (Janet)—55, 128
Svacek, Vincent (Vic)—78, 140
Swaim, Lana (Sue)—67
Swain, Thomas—55
Swain, Frances—67, 120, 128, 129
Swanson, Kathleen—78
Swanson, Marcia—67, 127
Swanson, Thomas—16, 55, 65, 93, 98, 113, 118, 123, 132, 133, 143, 144, 145, 146
Swanstrom, William—67
Swantz, Richard—55, 123
Swartz, Delores—55
Swedlund, Gary—67
Swenson, Donald—67
Swenson, Linda—89
Switzer, Bethann—67, 126
Swoiford, Willis Ann (Billie)—89
- Taggart, Kenneth—80, 99
Tai, Kay—89, 121
Taite, Richard—55
Taite, Steve—56
Takeda, June—66
Taketa, Betty—78, 121
Tansy, James—56, 134, 139, 151, 156

- Tansy, Michael-80
 Tarbox, Wayne (Harold)-89, 140, 152
 Tatro, Jennifer (Jenny)-66
 Tatt, Eva-66, 106, 124
 Taylor, Glen-67
 Taylor, Kathryn-78
 Taylor, Renée-89
 Taylor, Richard H.-80
 Taylor, Richard M.-56, 96, 128
 Taylor, Robert-89, 126
 Taylor, Thomas-78, 101, 140
 Tegler, Susan-80, 107
 Temple, Tana-80, 109
 Tenold, John (Jack)-78
 Teranishi, Irene-66, 120
 Terao, Judy-89, 121
 Tesarik, James-66, 113
 Tester, Janice-89
 Tester, Susan-78, 97
 Tester, Tana-66
 Teter, William-84
 Thackwell, Joyce-66
 Tharp, Nancy-56, 108, 120
 Thayer, Dennis-66, 98, 107, 117, 123, 124
 Thiele, Kaye-56
 Thies, David-78
 Thiot, Charlene-66
 Thiot, Michelle (Mike)-89
 Thomas, Charles (Pat)-89, 140, 152
 Thomas, Daniel-78, 140
 Thomas, Donald-66
 Thomas, Gary-56
 Thomas, Gregory-66, 99
 Thomas, Lavada (Jean)-66
 Thomas, Lillie-82, 116
 Thomas, Merry Ann-66
 Thomas, Steven-89
 Thompson, Candace-66
 Thompson, Craig-78, 140, 148
 Thompson, Frederick-78
 Thompson, Janice-56
 Thompson, Jerry-80
 Thompson, Neil-66, 100, 106, 107, 124, 140
 Thompson, Rikard-78, 151
 Thompson, Shirley-56
 Thompson, William-78
 Thomsen, Barbara-56, 103
 Thorson, Lynne-66, 120
 Thur, Richard-80
 Thurber, William-78
 Tiffany, Candace-78, 121
 Tiffany, Hollie (Jean)-80, 97
 Tiffin, Robert (Bruce)-80
 Tillman, Robert-89, 99
 Timm, Wilhelmine (Faculty)-10
 Tipton, Blaine-80, 151
 Toews, E. W. (Faculty)-8, 75
 Tonning, Bruce-80, 99, 126
 Toribara, Ted-56, 100, 107
 Torpey, James-56
 Torvie, Judith-56, 109
 Tosh, Gary-66
 Townsend, Carol-66, 149
 Trapp, Steve-66, 100, 102
 Traxinger, Robert-66, 151
 Treffry, Kathleen-78, 126, 127
 Trejball, Albert (John)-56, 111
 Triplett, Mary Alice-56, 109
 Trusty, Chrisann-80
 Tryon, Marylou-89
 Tryon, William-66
 Tschirley, Terry-89, 123
 Tsutakawa, Nancy-89
 Tubbs, Carol-80
 Tucker, John-66, 125
 Turner, Martha-56, 91, 104, 117, 122, 125
 Turner, Susan-80
 Tustin, Gail-66, 112
 Tuttle, Tamara (Tami)-16a, 67, 75, 102, 120
 Tyler, Linda-67
 Ulvedal, Robert-57, 65, 101, 123
 Underwood, Kande-57, 97, 104, 106, 107, 122
 Ungari, James-80
 Vaagen, Lee Ann-89
 Valin, James-133
 Valin, Janet-57
 Valiquette, Clarence-68, 104
 VanDamme, Ronald-78
 VanderDoes, Karen-57, 111, 112
 Van Dewerker, John-57, 100, 114
 Van Dusen, Darwin-67
 Van Leeuwen, Joyce-78, 109
 Van Leeuwen, Marlene-57, 109, 110
 Van Leuven, Jane-67, 104, 120
 Van Sickler, Jean-86
 Van Slyke, Robert-89, 126, 127, 140, 154
 Vaught, John-80
 Vecchio, Frances (Faculty)-9
 Vedder, Nell (Gay)-78
 Veium, Victoria-67, 106, 120
 Velis, Dee-57, 115, 128, 129
 Venar, Mike-57, 74
 Venema, Steve-80
 Vera, Joaquin (Rick)-67
 Vetter, Connie-89
 Vetter, Patricia-67
 Vick, Gene-78, 140
 Vick, Janet-67, 150
 Vick, Tere-89
 Vollendorff, William-66, 100, 155
 Von Bracht, William-80
 Vorlicky, Gerald-78, 140
 Voss, Michael-78
 Vowels, Vicki-67, 105, 120
 Wade, Diana-15, 57, 111
 Wahl, Jerry-67
 Waines, Cheryl-57, 120
 Waines, Kay-80
 Wakamatsu, Leland-67
 Wakefield, Jane-57, 115, 132, 126, 127
 Wakefield, Russ-78, 125, 126
 Wales, John-57, 98, 113, 118, 123, 134, 139, 145, 146
 Walker, Janet-67
 Walker, Juanita-67
 Walker, Michael-90, 128
 Walker, Retta-57, 105, 122, 126
 Walker, Sue-67, 104, 120
 Wallace, Andrea-78, 116
 Wallace, Richard-57, 96, 101, 107
 Wallace, Sydney-67, 101
 Wallace, Tom-90, 126
 Wallat, Lee-80, 108
 Wallingford, Mike-57, 113, 135, 139
 Walther, Wayne-67, 101
 Wanamaker, Bernice (Faculty)-6
 Wanamaker, Joanne-67, 120
 Ward, Pamela-58
 Warn, Mary-67
 Warner, Donna-67, 75, 120
 Warrick, Ronald, 78, 140, 148, 151
 Warriner, Sue-58, 111
 Wasem, Wayne-58, 145, 146
 Watkins, Michael-67
 Watson, Elbert-67, 101, 113, 139, 153
 Watson, John-90
 Watson, Ron-58, 100
 Watson, Suzanne-58, 108
 Watson, Warren (Chip)-78, 125
 Waymire, Janice-67
 Weathermon, Carol-78, 104, 109
 Weaver, Jacqueline-90
 Webb, Anthony (Tony)-58
 Webb, Candace-68, 112, 124, 150
 Webster, Donna-68, 120
 Webster, Jerry-68
 Webster, Judy-90
 Weigand, Nancy-58, 111
 Weitz, Peter (Faculty)-10, 138
 Wells, Tanya-80, 106
 Wenske, Rebecca (Becky)-68, 96, 105, 110, 120, 129
 Weremczyk, Linda-68
 Wernecke, Larry (Lee)-90
 Werner, Lois (Beth)-68
 West, Richard-90
 Westensee, Dennis-58, 134, 139
 Westerman, Sharon-14, 58, 105, 116
 Westmore, Daniel-68
 Weyer, Dianne-78, 109
 Wheeler, Michael-58, 111
 Whelan, Connie-58, 115
 White, Bonnie-67, 128, 129
 White, Darrell-78
 White, Garnett (Kirby)-68, 100
 White, Gracia (Faculty)-11
 White, James-90, 140, 147, 152
 White, Jerry-84
 White, William-84
 Whitehouse, Julie-58, 112a
 Whitten, Terry-78, 113, 138, 147
 Whittle, Wayne-58, 100, 124, 148
 Wickline, David-78, 100, 140
 Wickline, Joyce (Faculty)-9
 Wickline, Laurence-68, 100, 140
 Wickline, Virgil (Faculty)-8
 Wiese, Lonnie-90
 Wilder, Joel-84, 128
 Wilder, Michael-84, 128
 Wilke, Karen-68, 110, 115, 120
 Willard, Pat-58
 Willford, Pat-58
 Williams, David (Faculty)-8
 Williams, Gary-59
 Williams, Hugh-59
 Williams, Kathleen-84, 109
 Williams, Mary-67
 Williams, Nancy-59
 Williams, Niki-59, 122
 Williams, Patricia-59
 Williams, Sharyn-109
 Williams, Vicki-59, 96, 107
 Williamson, Larry-84, 151
 Wills, Bobbie-59, 120
 Wilsey, Terry-59, 100, 107, 124, 126, 127
 Wilson, Donna-59
 Wilson, James-59
 Wilson, Karen-84
 Wilson, Larry-140
 Wilson, Marilyn-84, 116
 Wilson, Robert-84
 Winterroth, Shirley-90
 Winters, Marvin-67
 Winters, Richard-68
 Winters, Ronda-68
 Wisner, Patricia-68
 Witter, Diane-90
 Witty, Melissa-84
 Wolcott, Thomas-90, 154
 Wolfe, Gary-84, 151
 Wolfendale, Thomas-78, 106, 128
 Womach, John-84
 Womble, Bill-84, 151
 Wood, Blaine-90, 152
 Wood, Christopher-68, 112
 Wood, Glenn-78
 Wood, Samuel-90, 152
 Woodell, Lois (Faculty)-12
 Woodman, Nancy Jo-84
 Woods, Cynthia (Cindy)-78, 109
 Woodward, Ira-68
 Workman, Paul-68, 99, 113, 148
 Worthen, Wilbur (Faculty)-11
 Worthington, William-90, 154
 Wright, Gerda (Faculty)-8
 Wright, Jim-67, 96
 Wright, Larry (Clay)-90
 Wright, Ronald-84
 Wright, Steve-84
 Wuhman, John (Faculty)-8
 Wuhman, Katherine-84, 109
 Wulff, Kevin-16a, 59, 65, 123
 Wyatt, Robert-68
 Wynn, Ann-59, 96, 122, 125
 Wynne, James-78
 Yake, Bob-59
 Yake, Michele-90
 Yamagiwa, Paul-78, 100
 Yamagiwa, Robert-59, 107
 Yamamoto, Karen-59, 121
 Yamamoto, Lynn-90, 104
 Yamamoto, Shari-78, 121
 Yeager, Bob-60
 Yeend, Bill-84, 143
 Yorioka, Judy-78, 121
 Yorioka, Patricia-60, 102, 111
 Young, Darlene-78
 Young, Carolyn-68, 112, 149
 Young, Mike-60, 98, 107, 113, 114, 123, 126, 127, 141
 Young, Patricia-68, 105, 106
 Young, Sandra-68
 Young, Terry-78, 92, 113, 123, 126, 127, 141, 151
 Youngman, Gary-78
 Zacher, Judith-84
 Zalak, Mary-78, 99
 Zastrow, Art-60
 Zat, Robert-90
 Zeigler, Fauleta-68
 Zeller, Jeroline-90
 Zent, Vivian (Faculty)-9
 Zordin, Jeannette-84
 Zimmerman, William (Faculty)-9
 Zimmerman, James-68, 100
 Zollars, Walter, Jr. (Faculty)-11
 Zorn, Audrey (Marie)-68
 Zorn, Walter-90, 154
 Zornes, Susan-109
 Zuehlke, Carl-68